

FOR SALE

12.35 Acres Industrial Land
Louisiana Opportunity Zone +
LED Certified Park
Lot 52-C

Sales Price

\$ 1,800,000 | \$3.35/SF

Address:

0 J F Smith Ave
Slidell, LA 70460



BRYCE FRENCH

Senior Vice President
+ 504 527 2090
bryce.french@cbre.com

JACK SIKORA

Senior Associate
+ 504 444 8936
jack.sikora@cbre.com

JON SMITH

Director
+ 713 577 1599
jon.smith@cbre.com

CBRE

PROPERTY DETAILS

LOCATION

0 J F Smith Ave
Slidell, LA 70460

PROPERTY INFORMATION

- 12.35 Acres
- Parcel ID: 140615
- Lot Number: 52-C
- Legal Description: JOHNNY F. SMITH MEMORIAL BUSINESS PARK LT52-C PH2
- Zoning: Commercial Industrial, I-2 Industrial
- Utilities: Available
- Site is cleared and ready for development
- Located in LED Certified Johnny F Smith Memorial Business Park
- Seated in a Louisiana Opportunity Zone
- Qualified HUBZone (US Small Business Association)
- All wetland determination is complete and site is fully mitigated and permitted
- Park is located directly off of US Hwy 11, less than a mile from Interstate 12 and less than 5 minutes from Interstate 10 and Interstate 59

SALES PRICE

\$1,800,000 | \$3.35/SF

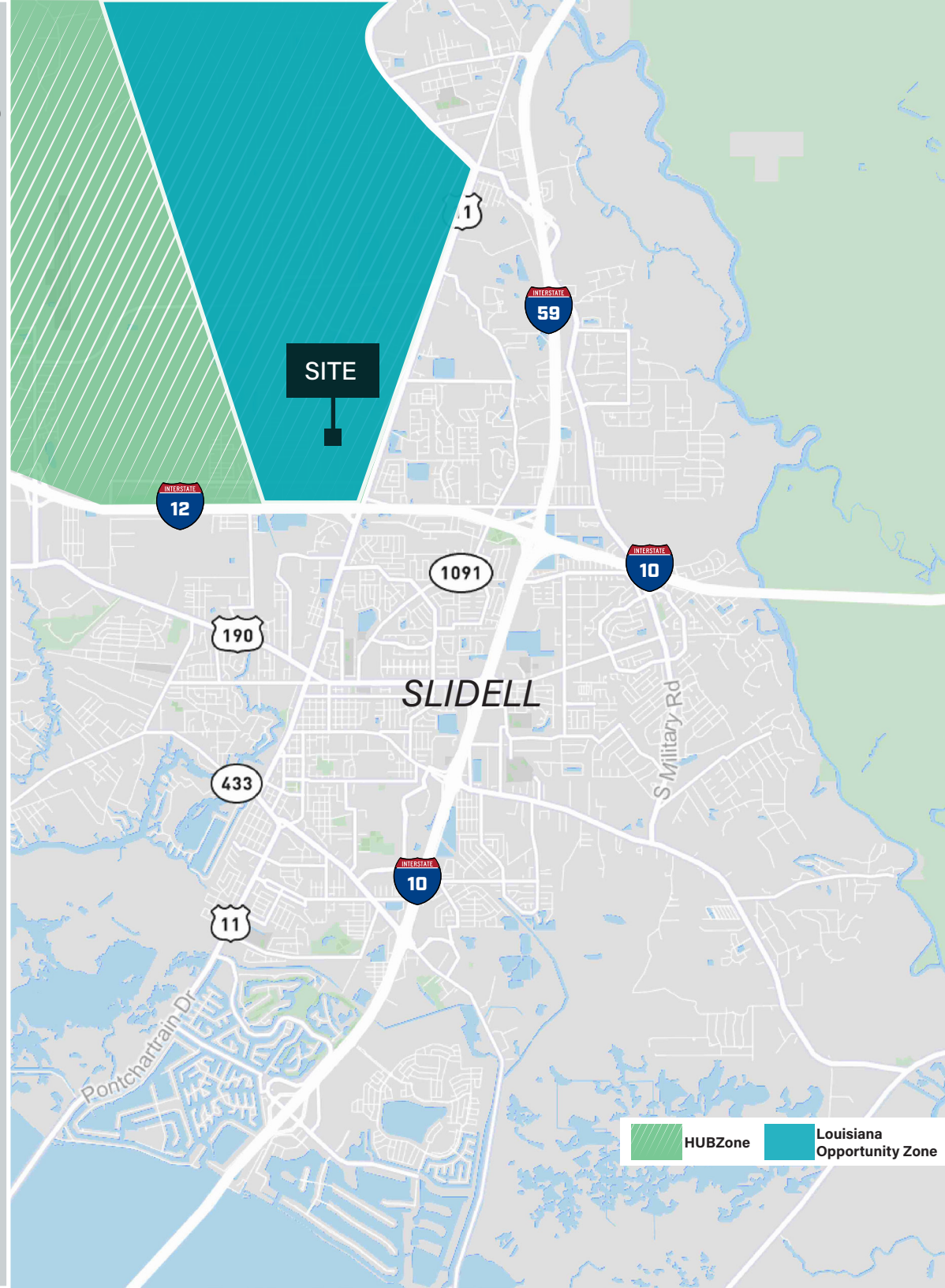

Dalich H. Mullins
37373 PineRanch Rd.
Sickl. Lg. 70460

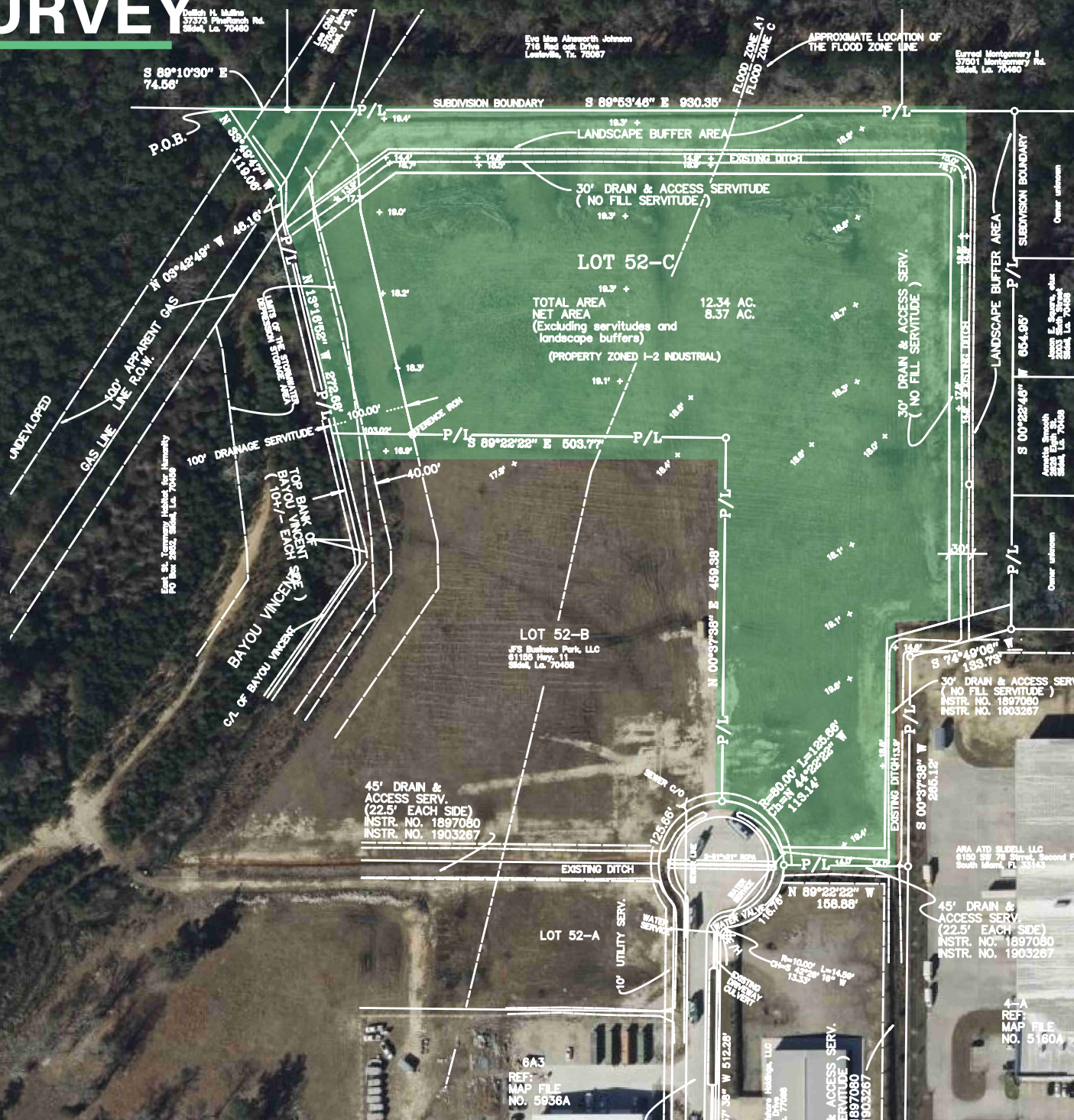

AREA BUSINESSES

Academy
SPORTS+OUTDOORS

NATIONAL GUARD



Sunbelt
Plastics

THOMAS PUMP BOILERMAKERS
JOHNSTONE SUPPLY JSC Come Grow With Us
Manheim by Cox Automotive PHIRE LINK
emr METAL RECYCLING ROMEX PEST CONTROL

SITE

ATD
AMERICAN TIRE DISTRIBUTORS
±8 Acres
±100,000 SF
Warehouse



THE HOME DEPOT at home The Home Decor Superstore
Dillard's OLIE'S Bargain OUTLET
Olive Garden Canoe's ALDI
MATTRESS FIRM
WALMART SAMS CLUB

Gause Blvd

11

1091

59

Gause Blvd

10

59

11

12

FOR SALE

12.35 Acres Industrial Land
Louisiana Opportunity Zone +
LED Certified Park
Lot 52-C

Sales Price
\$ 1,800,000 | \$3.35/SF

Address:
0 J F Smith Ave
Slidell, LA 70460

CONTACTS

BRYCE FRENCH

Senior Vice President
+ 504 527 2090
bryce.french@cbre.com

JON SMITH

Director
+ 713 577 1599
jon.smith@cbre.com

JACK SIKORA

Senior Associate
+ 504 444 8936
jack.sikora@cbre.com

© 2025 CBRE, Inc. All rights reserved. This information has been obtained from sources believed reliable, but has not been verified for accuracy or completeness. You should conduct a careful, independent investigation of the property and verify all information. Any reliance on this information is solely at your own risk. CBRE and the CBRE logo are service marks of CBRE, Inc. All other marks displayed on this document are the property of their respective owners. Photos herein are the property of their respective owners. Use of these images without the express written consent of the owner is prohibited.

