

Begin at a point which is South 00 Degrees 16 Minutes West 1323.80 feet and 664 feet South 89 Degrees 34 Minutes East and 412.38 feet South 00 Degrees 28 Minutes East of the N/W corner of Section 36 Township 6 South Range 7 East; thence, South 89 Degrees 34 Minutes 29 Seconds West 208.71 feet; thence, South 00 Degrees 28 Minutes East 208.71 feet; thence, North 89 Degrees 34 Minutes 29 Seconds East 208.71 feet; thence, North 00 Degrees 28 Minutes West 208.71 feet to the point of beginning, per Survey and Map of Gilbert Sullivan Professional Land Surveyor, dated Oct. 13, 1998.

The property conveyed herein is depicted on a Survey and Map of Gilbert Sullivan Professional Land Surveyor, dated October 13, 1998, as two separate tracts of land respectively containing 5.05 and 4.01 acres.

To have and to hold the above-described property unto the said TRANSFEREES, themselves, their heirs and assigns, forever.

THUS DONE AND PASSED, in my office in the aforesaid parish and state on the day, month, and year herein first above written, in the presence of the undersigned competent witnesses, who hereunto sign their names with the said appearers and me, Notary, after due reading of the whole.

WITNESSES:

Connie W. Hardy
Ann McNeely

TRANSFEROR:

The Robert J. Bauerle Revocable Living Trust

Anna B. Anthon
By: ANNA B. ANTHON, Trustee

TRANSFEREES:

Roberta B. Joiner
ROBERTA B. JOINER

Anna B. Anthon
ANNA B. ANTHON

Steve McNeely
NOTARY PUBLIC

CONVEYANCE
BOOK PAGE
921 74

-2-

Plat of Survey of Land in Sec. 36 T6SR7E
Tangipahoa Parish



P.O.B. is S00°16'W 1323.80' from the
N/W Cor. of Sec. 36 T6SR7E

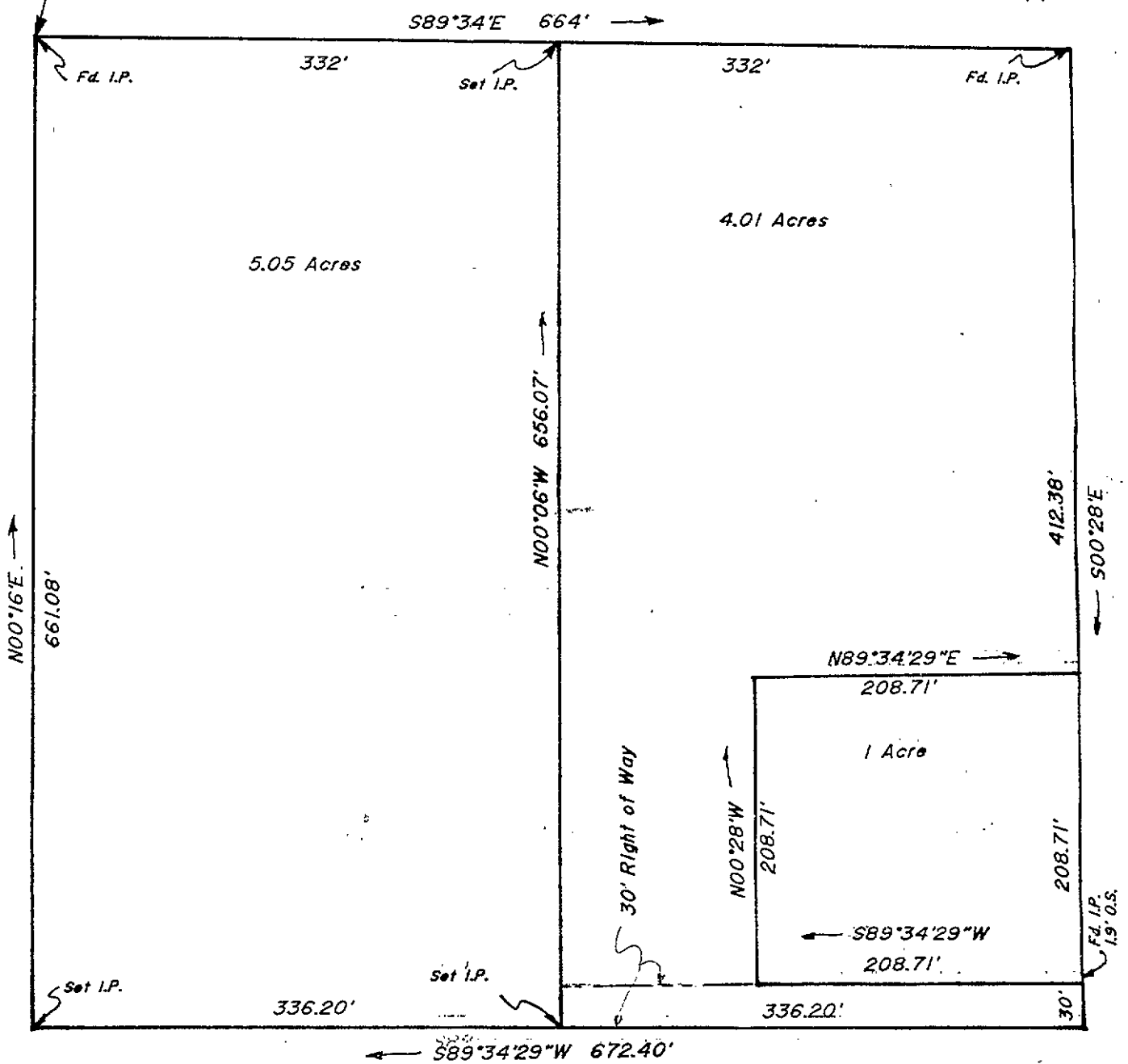
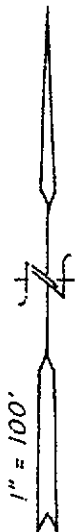

certify that this is an actual ground survey and is in
accordance with the applicable standards of practice
as a class D survey.

Gilbert Sullivan
10/13/98

CONVEYANCE
BOOK 921 PAGE 75