

Sketch of
VARIOUS PARCELS SITUATED IN
SECTION 13, TOWNSHIP 7 SOUTH, RANGE 11 EAST
ST. TAMMANY PARISH, LOUISIANA

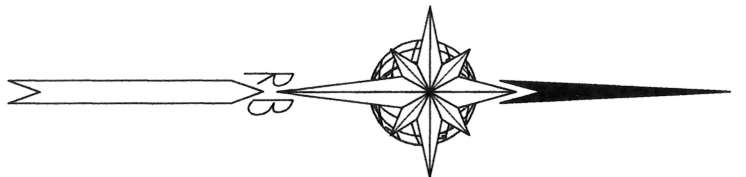
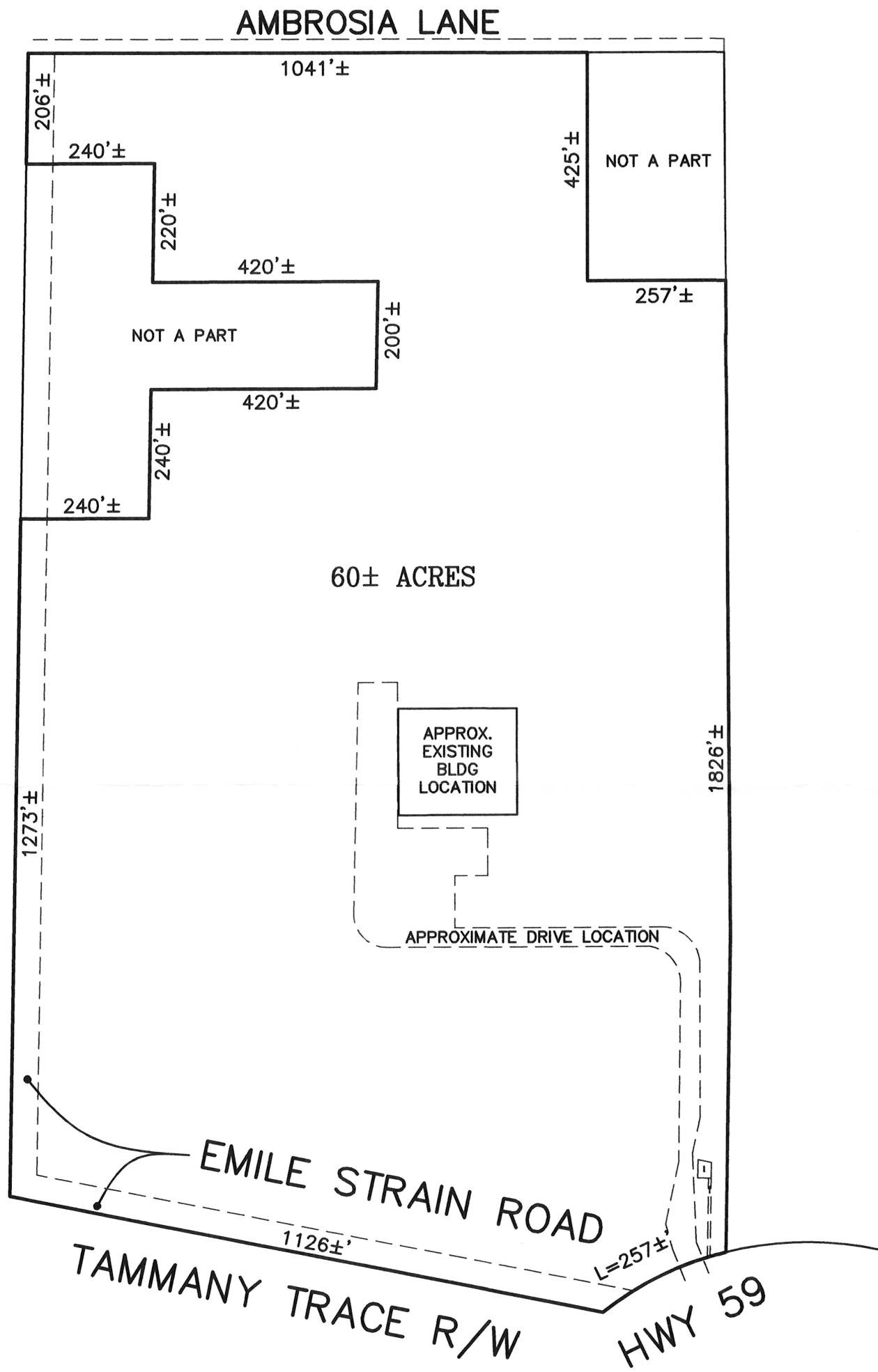

REFERENCE 1:
RIGHT OF WAY MAP
State Project No.: H.010184
Dated: 3-27-2017

REFERENCE 2:
SKETCH By Fontcubera Surveys, INC.
Drawing No.: 986535
Dated: 1-28-1998

REFERENCE 3:
SURVEY By Cary E. Smith, PLS
Drawing No.: 87-072A
Dated: 12-18-1987

REFERENCE 4:
SURVEY By Eddie J. Champagne, PLS
Drawing No.: 4076
Dated: 11-10-1979

NO ATTEMPT HAS BEEN MADE BY RANDALL W. BROWN & ASSOC., INC. TO VERIFY TITLE, ACTUAL LEGAL OWNERSHIP, SERVITUDES, EASEMENTS, SUBSURFACE UTILITIES, RIGHTS OF WAY, DEED RESTRICTIONS, WETLANDS OR ENVIRONMENTAL ISSUES OR OTHER ENCUMBRANCES ON THIS PROPERTY OTHER THAN THOSE FURNISHED BY THE CLIENT.

NOT A BOUNDARY SURVEY

SKETCH

Randall W. Brown, P.L.S.
Professional Land Surveyor
LA Registration No. 04586

**Randall W. Brown
& Associates, Inc.**
Professional Land Surveyors
228 W. Causeway Approach, Mandeville, LA 70448
(985) 624-5368 FAX (985) 624-5309
info@brownsurveys.com

Date: JUNE 14, 2024
Survey No. 24259

Scale: 1"=250'±
Drawn By: RJB
Revised: