INDUSTRIAL LOT FOR SALE

W. 62ND STREET



VINTAGE REALTY COMPANY

G. Archer Frierson III, CCIM, SIOR | gfrierson@vintagerealty.com

318.222.2244 | vintagerealty.com

All Information Contained Herein Is Believed To Be Accurate, But Is Not Warranted And No Liability Of Errors Or Omissions Is Assured By Either The Property Owner Or Vintage Realty Company Or Its Agents And Employees. Prices As Stated Herein And Product Availability Is Subject To Change And/Or Sale Or Lease Without Prior Notice, And All Sizes And Dimensions Are Subject To Correction. Rev 10/2026

W. 62ND ST., SHREVEPORT, LA 71106

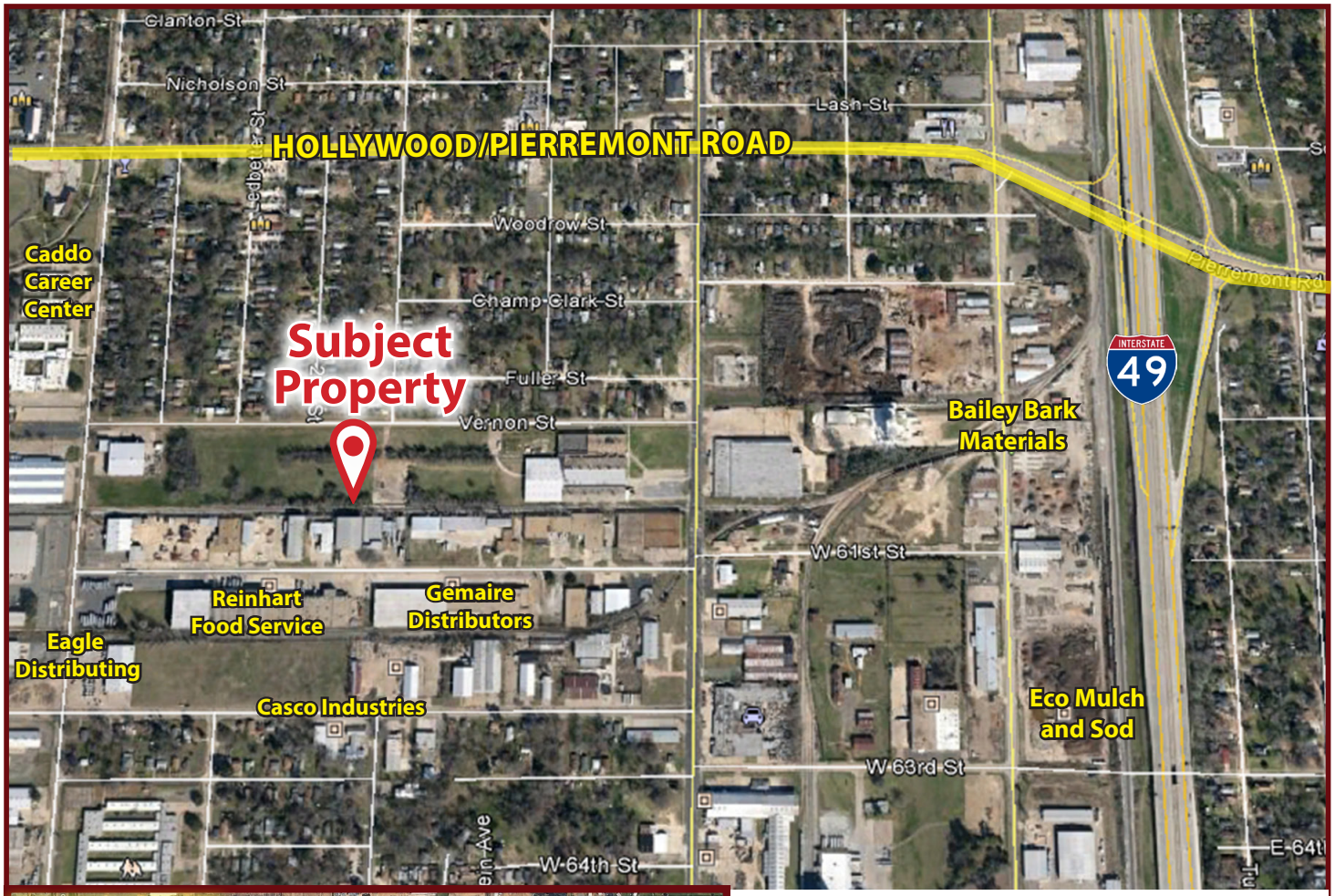



PROPERTY FEATURES:

- 1.125± acre lot
- 165' x 300'
- Zoned I-2
- Sales price: $95,000