



PROPERTY FOR LEASE

# WAREHOUSE / SHOWROOM

2015 Ridgelake Drive, Metairie, LA



COMMERCIAL  
REAL ESTATE

**Shannon Corrigan**

504.908.2521  
shannon@srsa-realestate.com

**Michael Corrigan**

504.620.0351  
mcorrigan@srsa-realestate.com

**Stephanie Boyd**

504.831.2363  
sboyd@srsa-realestate.com



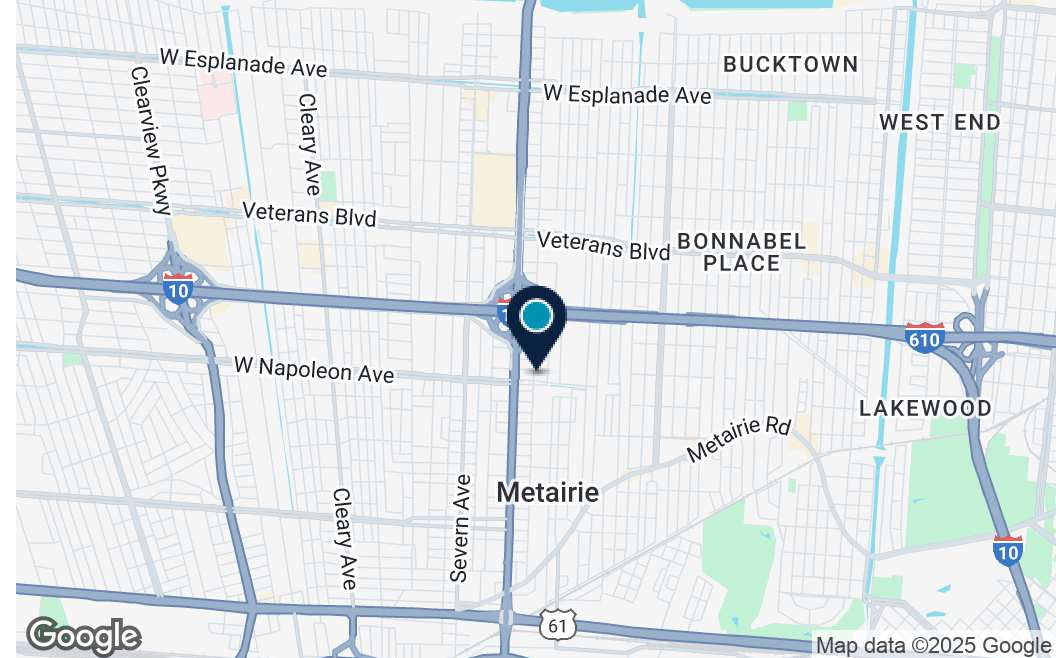

## PROPERTY DESCRIPTION

This exceptional leasing opportunity offers a spacious warehouse with retail, office, workroom and storage spaces - all under one roof. Located at the high sought-after corner of Galleria Blvd and Ridgelake Dr, this property is strategically situated in a high-traffic, high-visibility corridor with easy access to everything your business needs.

The lease includes 15 designated parking spaces, several half bathrooms and one full bath, front of house/retail space, office, conference, covered truck parking and climate-controlled warehouse. Conveniently located just off Causeway Blvd. and I-10, this property offers excellent accessibility for businesses looking to serve the Greater New Orleans area.

## OFFERING SUMMARY

Lease Rate:	\$5,000.00 per month (MG)
Available SF:	9,000 SF
Zoning:	BC2 (Business Core District)

## PROPERTY HIGHLIGHTS

- Prime Metairie Location
- Fifteen (15) Parking Spaces
- Covered Truck Parking
- Conditioned Warehouse Space
- Retail/ Storefront
- Office and Conference
- Six (6) total restrooms including one (1) shower

## PERMITTED USES INCLUDE:

- Animal Hospitals and Veterinary Clinics
- Clinics
- Dry Cleaners, Laundries
- Health and Athletic Clubs
- Health Care Facilities
- Hospitals
- Hotels and Motels



**Shannon Corrigan**

504.908.2521  
shannon@srsa-realestate.com

**Michael Corrigan**

504.620.0351  
mcorrigan@srsa-realestate.com

**Stephanie Boyd**

504.831.2363  
sboyd@srsa-realestate.com



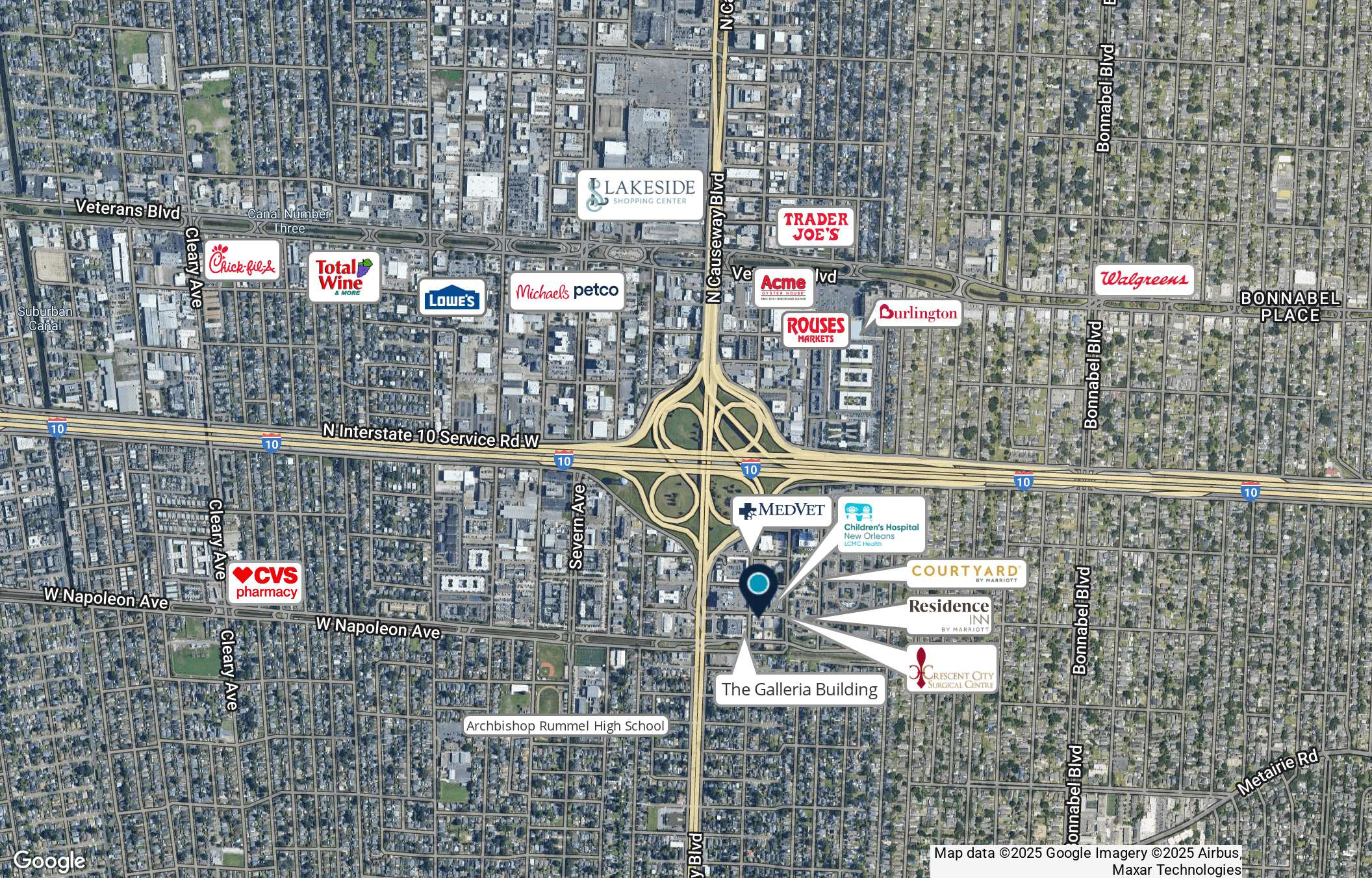

**COMMERCIAL  
REAL ESTATE**

**Shannon Corrigan**

504.908.2521  
shannon@srsa-realestate.com

**Michael Corrigan**

504.620.0351  
mcorrigan@srsa-realestate.com

**Stephanie Boyd**

504.831.2363  
sboyd@srsa-realestate.com





**COMMERCIAL  
REAL ESTATE**

**Shannon Corrigan**

504.908.2521  
shannon@srsa-realestate.com

**Michael Corrigan**

504.620.0351  
mcorrigan@srsa-realestate.com

**Stephanie Boyd**

504.831.2363  
sboyd@srsa-realestate.com





**Shannon Corrigan**

504.908.2521  
shannon@srsa-realestate.com

**Michael Corrigan**

504.620.0351  
mcorrigan@srsa-realestate.com

**Stephanie Boyd**

504.831.2363  
sboyd@srsa-realestate.com



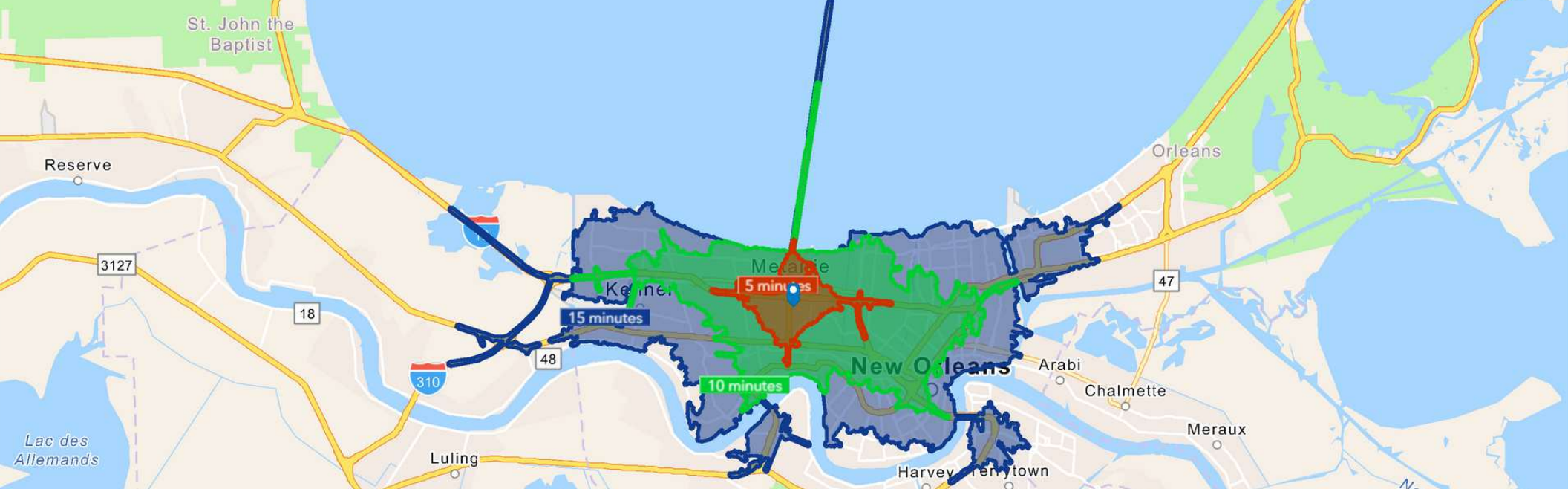

## DEMOGRAPHICS (DRIVE TIME)

INDICATORS	5 MINUTES	10 MINUTES	15 MINUTES
TOTAL POPULATION	36,553	230,085	480,705
DAYTIME POPULATION	41,352	278,136	573,814
TOTAL HOUSEHOLDS	17,626	103,711	211,776
MEDIAN HH INCOME	\$68,883	\$61,582	\$60,4
TOTAL BUSINESSES	3,711	16,632	33,656



**Shannon Corrigan**  
504.908.2521  
shannon@srsa-realestate.com

**Michael Corrigan**  
504.620.0351  
mcorrigan@srsa-realestate.com

**Stephanie Boyd**  
504.831.2363  
sboyd@srsa-realestate.com

# Customer Information Form

What Customers Need to Know When Working with Real Estate Brokers or Licensees

*This document describes the various types of agency relationships that can exist in real estate transactions.*

**AGENCY** means a relationship in which a real estate broker or licensee represents a client by the client's consent, whether expressed or implied, in an immovable property transaction. An agency relationship is formed when a real estate licensee works for you in your best interest and represents you. Agency relationships can be formed with buyers/sellers and lessors/lessees.

**DESIGNATED AGENCY** means the agency relationship that shall be presumed to exist when a licensee engaged in any real estate transaction, except as otherwise provided in LA R.S. 9:3891, is working with a client, unless there is a written agreement providing for a different relationship.

- The law presumes that the real estate licensee you work with is your designated agent, unless you have a written agreement otherwise.
- No other licensees in the office work for you, unless disclosed and approved by you.
- You should confine your discussions of buying/selling to your designated agent or agents only.

**DUAL AGENCY** means an agency relationship in which a licensee is working with both buyer and seller or both landlord and tenant in the same transaction. Such a relationship shall not constitute dual agency if the licensee is the seller of property that he/she owns or if the property is owned by a real estate business of which the licensee is the sole proprietor and agent. A dual agency relationship shall not be construed to exist in a circumstance in which the licensee is working with both landlord and tenant as to a lease that does not exceed a term of three years and the licensee is the landlord. Dual agency is allowed only when informed consent is presumed to have been given by any client who signed the dual agency disclosure form prescribed by the Louisiana Real Estate Commission. Specific duties owed to both buyer/seller and lessor/lessee are:

- To treat all clients honestly.
- To provide factual information about the property.
- To disclose all latent material defects in the property that are known to them.
- To help the buyer compare financing options.
- To provide information about comparable properties that have sold, so that both clients may make educated buying/selling decisions.
- To disclose financial qualifications to the buyer/lessee to the seller/lessor.
- To explain real estate terms.
- To help buyers/lessees arrange for property inspections
- To explain closing costs and procedures.

**CONFIDENTIAL INFORMATION** means information obtained by a licensee from a client during the term of a brokerage agreement that was made confidential by the written request or written instruction of the client or is information the disclosure of which could materially harm the position of the client, unless at any time any of the following occur:

- The client permits the disclosure by word or conduct.
- The disclosure is required by law or would reveal serious defect.
- The information became public from a source other than the licensee.

By signing below, you acknowledge that you have read and understand this form and that you are authorized to sign this form in the capacity in which you have signed.



AgencyForm Rev. 05/21

Buyer/Lessee:

By: \_\_\_\_\_

Title: \_\_\_\_\_

Date: \_\_\_\_\_

Licensee: \_\_\_\_\_

Date: \_\_\_\_\_

Seller/Lessor:

By: \_\_\_\_\_

Title: \_\_\_\_\_

Date: \_\_\_\_\_

Licensee: \_\_\_\_\_

Date: \_\_\_\_\_



Shannon Corrigan

504.908.2521  
shannon@srsa-realestate.com

Michael Corrigan

504.620.0351  
mcorrigan@srsa-realestate.com

Stephanie Boyd

504.831.2363  
sboyd@srsa-realestate.com