

PREPARED FOR IDENTIFICATION
"THE VARIETY"

WITH ACT OF CASH SALE
DATED: January 31, 1980
Jack R. Gray
NOTARY PUBLIC

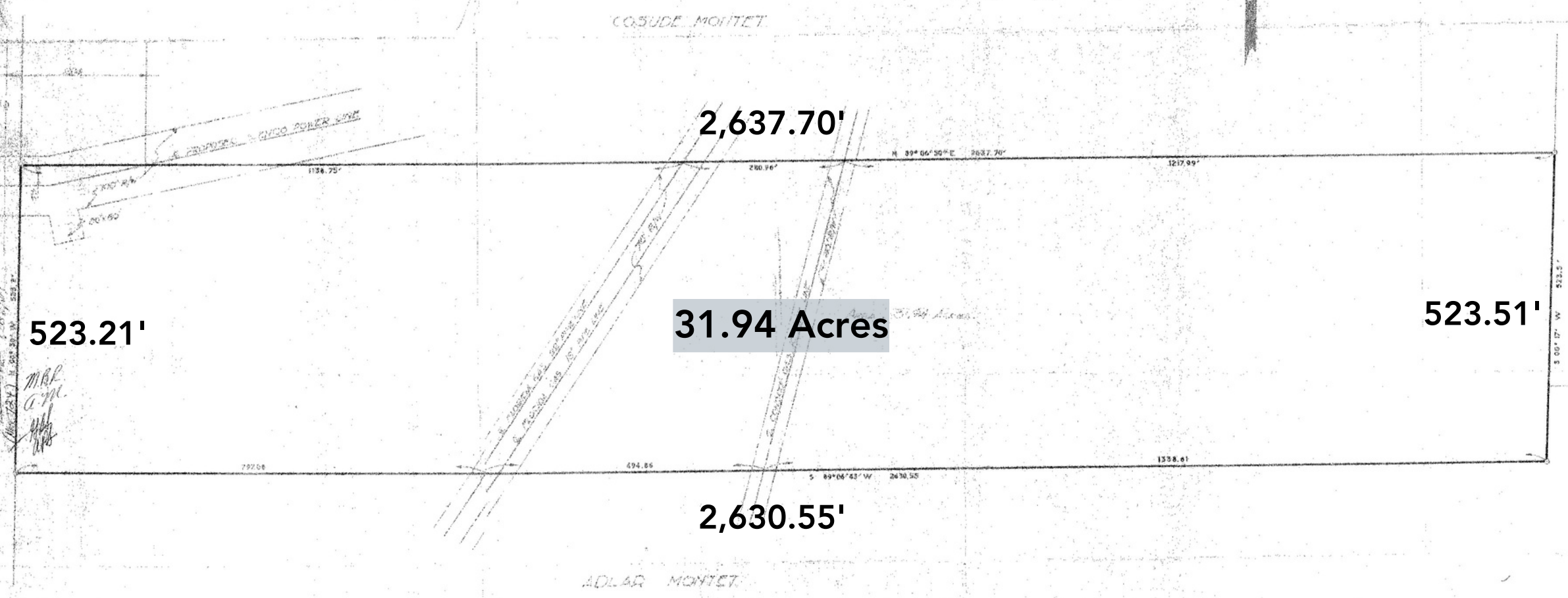

MR. A.M.
MR. H.B.

A MAP SHOWING
LOCATION OF GAS PIPE LINE
ON THE PROPERTY OF
AGNES M. REED

LOCATED IN SECTION 23, T-10-S, R-3-E
LAFAYETTE PARISH, LOUISIANA

Manson Bolton Reed

SCALE: 1"=100' DATE: NOVEMBER 30, 1978

prepared by

R DOUGLAS MCGEE & ASSOCIATES
CONSULTING ENGINEERS - LAND SURVEYORS
LAFAYETTE, LOUISIANA

NOTE: DISTANCE & BEARING OF PERIMETER
TAKEN FROM MAP OF SURVEY BY F.L.C.
DATED SEPT. 1964

80-2740
L2