

3226 Magazine Street
New Orleans, LA 70115

TALBOT
REALTY GROUP

AVAILABLE FOR SUBLEASE



Fully Equipped Magazine Street Restaurant

This two-story restaurant located at 3226 Magazine Street in New Orleans is available for sublease. Features include a large fully equipped kitchen with large walk in coolers; two functional ventilation hood systems; two fully equipped bars, one on each floor; balcony seating; and furniture and equipment are included in the sublease price. The restaurant was renovated in 2024.

LOCATION: 3226 Magazine Street
New Orleans, LA 70115
(corner of Pleasant St.)

SQUARE FOOTAGE: 8,870 Square Feet

BASE RENTAL RATE: \$21.12 Per Square Foot, Per Year, NNN
The approximate NNN charges are \$5.89 per square foot, per year.

SUBLEASE TERM: The existing lease term expires October 31, 2029, however, the tenant has 4- 5 year renewal options.

ZONING: HU-B1 Historic Urban Neighborhood District
<https://czo.nola.gov/article-10/>

All showings are by appointment only.



FOR MORE INFORMATION CONTACT:

MICHAEL P. POU

(504) 525-9763

mpou@talbot-realty.com

BOBBY TALBOT, CCIM

(504) 525-9763

btalbot@talbot-realty.com

3226 Magazine Street

NEW ORLEANS, LA



3226 Magazine Street

NEW ORLEANS, LA



3226 Magazine Street

NEW ORLEANS, LA





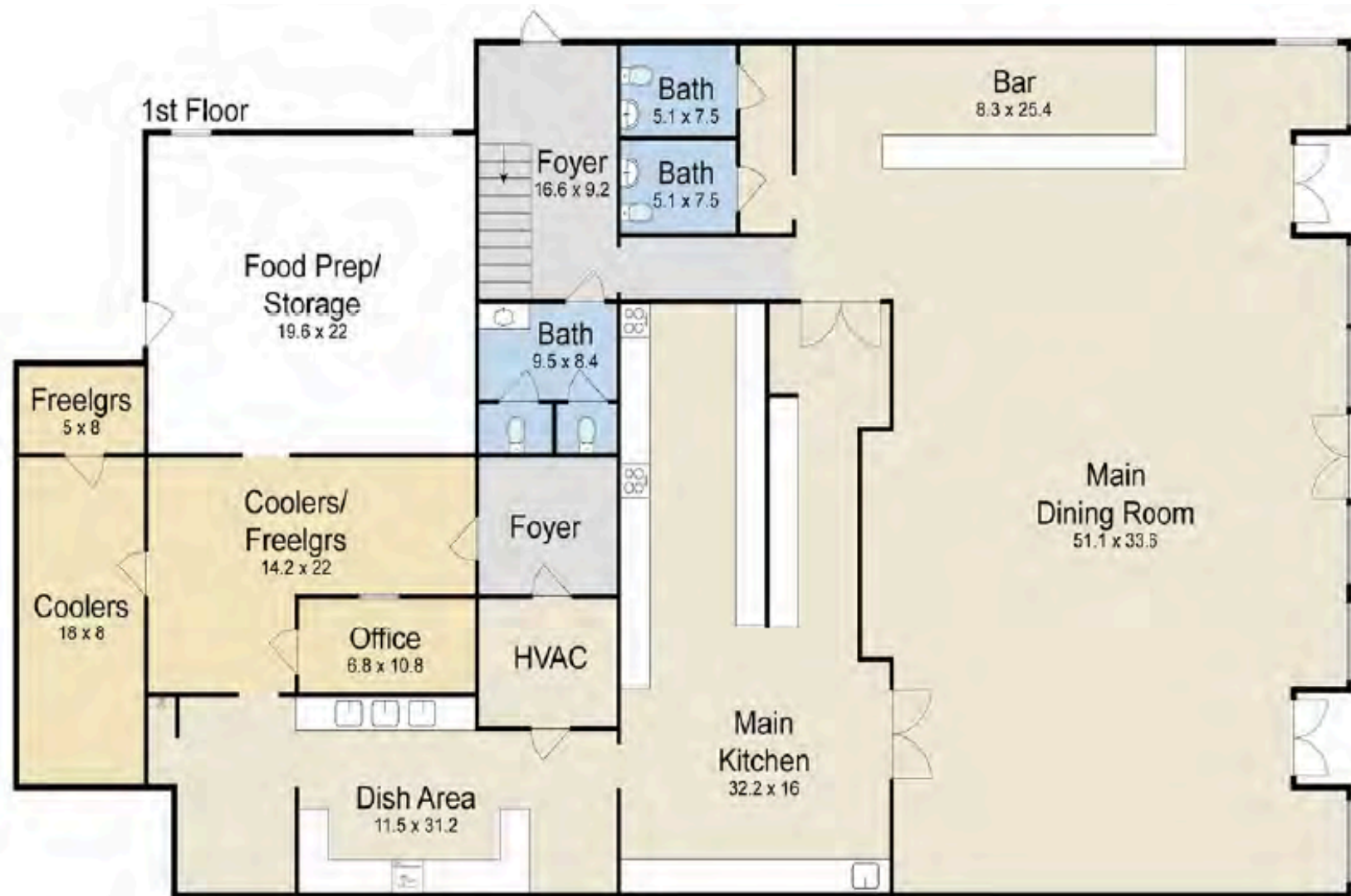

FLOOR PLAN (FIRST FLOOR)

2nd Floor

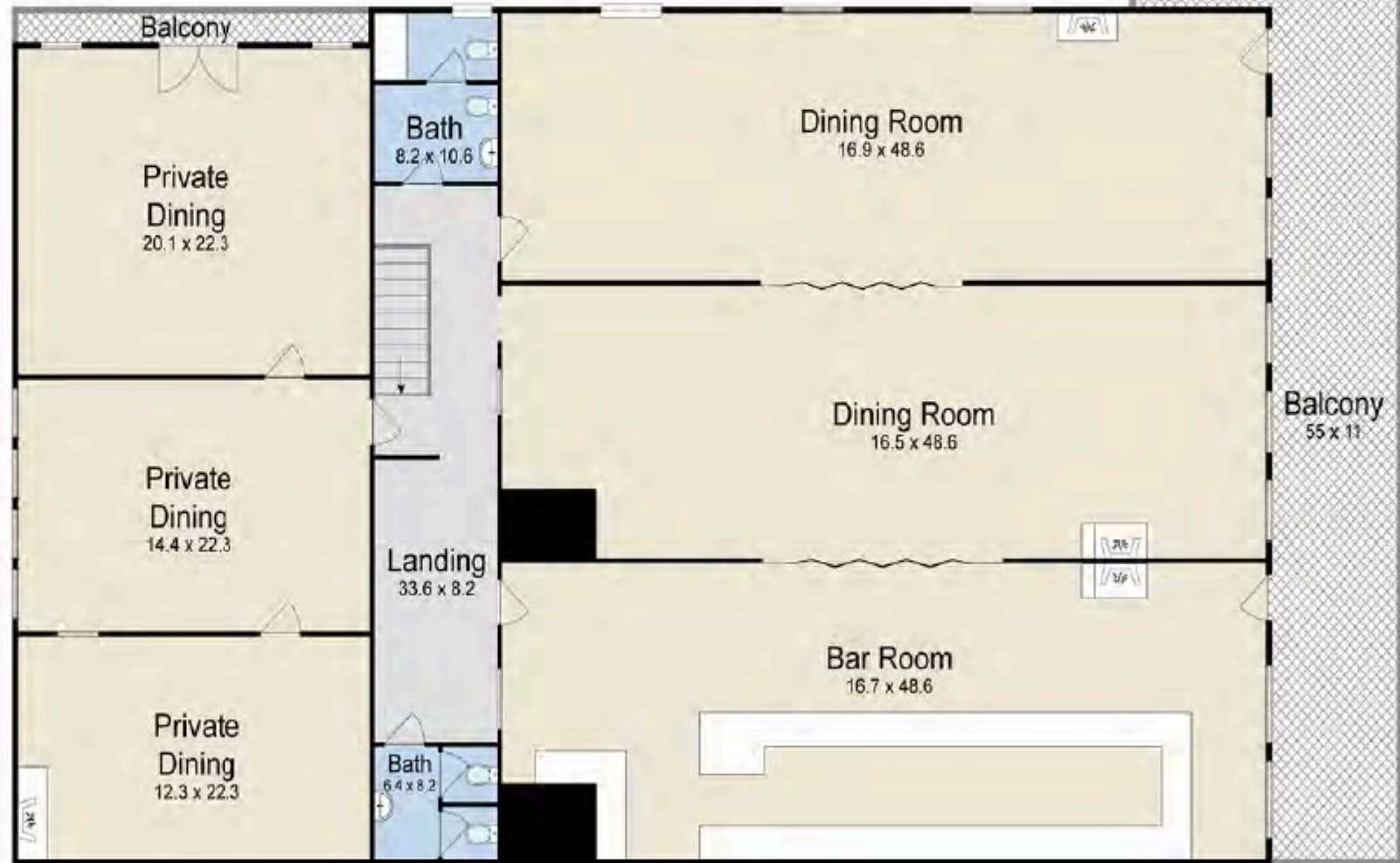

FLOOR PLAN (SECOND FLOOR)

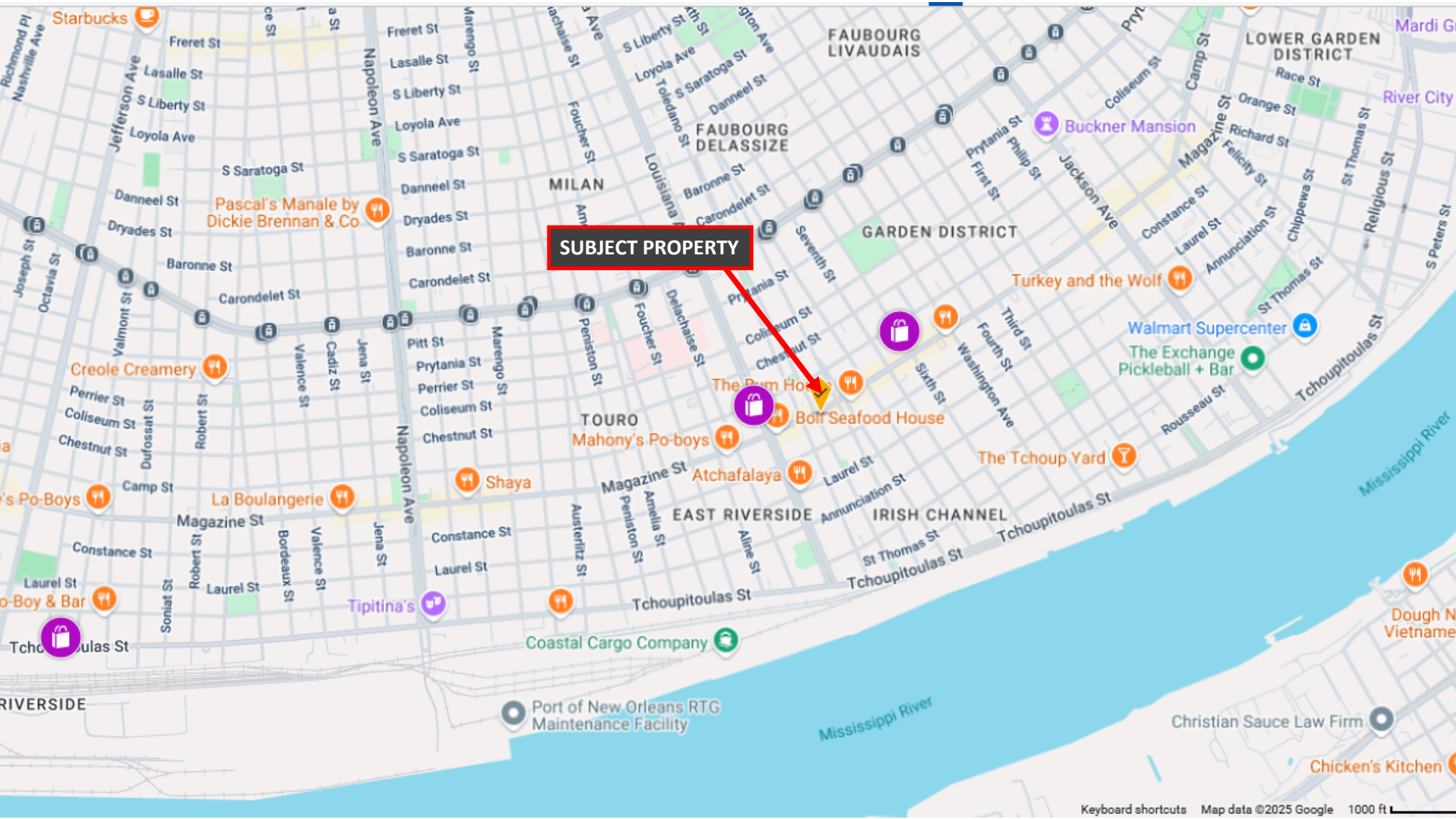



Demographics

Population

	1 mile	3 miles	5 miles
2020 Population	22,876	150,414	363,177
2024 Population	22,633	150,735	354,298
2029 Population Projection	21,926	146,440	342,350
Annual Growth 2020-2024	-0.3%	0.1%	-0.6%
Annual Growth 2024-2029	-0.6%	-0.6%	-0.7%
Median Age	41.4	39	39.8
Bachelor's Degree or Higher	50%	41%	32%
U.S. Armed Forces	46	384	876

Income

	1 mile	3 miles	5 miles
Avg Household Income	\$105,285	\$86,587	\$75,820
Median Household Income	\$67,548	\$54,853	\$50,483
< \$25,000	2,346	19,869	45,369
\$25,000 - 50,000	1,830	11,946	31,411
\$50,000 - 75,000	2,260	10,942	26,291
\$75,000 - 100,000	1,030	5,704	14,007
\$100,000 - 125,000	822	4,824	10,542
\$125,000 - 150,000	741	3,472	7,435
\$150,000 - 200,000	996	4,138	8,421
\$200,000+	1,772	7,538	11,260

Demographics

Consumer Spending

