

IDENTICAL

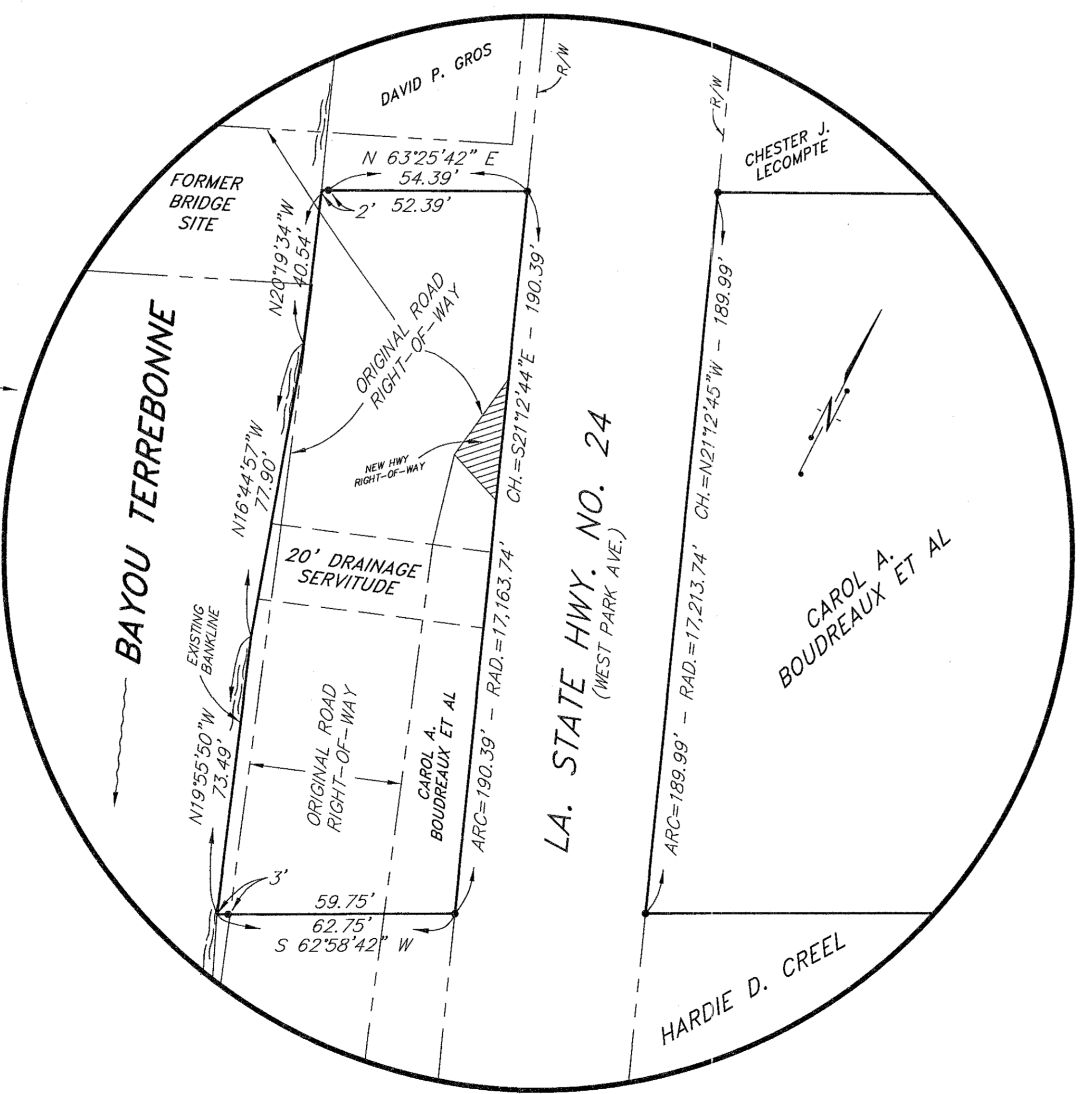

THIS LOT IS LOCATED IN ZONES "C" & "A" AS SHOWN ON FEDERAL EMERGENCY MANAGEMENT AGENCY MAP, COMMUNITY NO. 225206, PANEL NO. 0405, SUFFIX "C", AND DATED MAY 1, 1985. (ZONE "A" HAS A BASE FLOOD REQUIREMENT OF 10.) F.E.M.A. 2008 ADVISORY PANELS DO NOT AFFECT THIS PROPERTY.

REFERENCE MAPS:  
 1. SURVEY OF PROPERTY OF FRANKLIN H. CREEL SECTION 2, T16S-R16E, TERREBONNE PARISH, LOUISIANA DATED: JUNE 4, 1980 BY: KENNETH L. REMBERT, SURVEYOR.  
 2. MAP RECORDED UNDER ENTRY NO. 428775 AS FILED IN THE TERREBONNE PARISH CLERK OF COURT OFFICE.  
 NO ADDITIONAL TITLE RESEARCH WAS MADE BY KENNETH L. REMBERT SURVEYORS.  
 ALL BEARINGS SHOWN HEREBY ARE BASED ON LOUISIANA COORDINATE SYSTEM SOUTH ZONE.

I CERTIFY THAT THIS SURVEY WAS DONE UNDER MY DIRECT SUPERVISION IN ACCORDANCE WITH THE MINIMUM STANDARDS OF PRACTICE FOR LAND SURVEYORS AND THAT THE ACCURACY STANDARDS ARE IN ACCORDANCE WITH CLASS "C" (SUBURBAN) SURVEYS AS INDICATED IN THE ABOVE STANDARDS.

- LEGEND:
- INDICATES 5/8" IRON ROD SET
  - INDICATES 5/8" IRON ROD FOUND
  - EXISTING POWER POLE
  - EXISTING POWER POLE WITH LIGHT
  - EXISTING FIRE HYDRANT
  - INDICATES MUNICIPAL ADDRESS

JOB NO. 667 FIELD BOOK 408 ADDRESS: WEST PARK TUBER 83 CAD NAME: 0655 WESTPARK-2  
 DRAWN BY: M/PM PAGES: 29-85 SURVEY FILE: SANS-83 TUBER 83 CREEL, FRANKLIN



**SURVEY OF PROPERTY BELONGING TO CAROL A. BOUDREAUX ET AL LOCATED IN SECTION 2, T16S-R16E, TERREBONNE PARISH, LOUISIANA**  
 DECEMBER 18, 2013 SCALE: 1" = 40'

*Kenneth L. Rembert*  
 KENNETH L. REMBERT, SURVEYOR  
 635 SCHOOL ST., HOUMA, LA.