



Existing wood framed windows on Tchoupitoulas Street facade



Existing steel roof structure and corrugated roof sheathing





Existing wall on Annunciation Street side: Gypsum board



Existing roof and wall on Poeyfarre Street side: Corrugated metal



Existing wall on Annunciation Street side: Gypsum board



Interior face of Tchoupitoulas Street wall

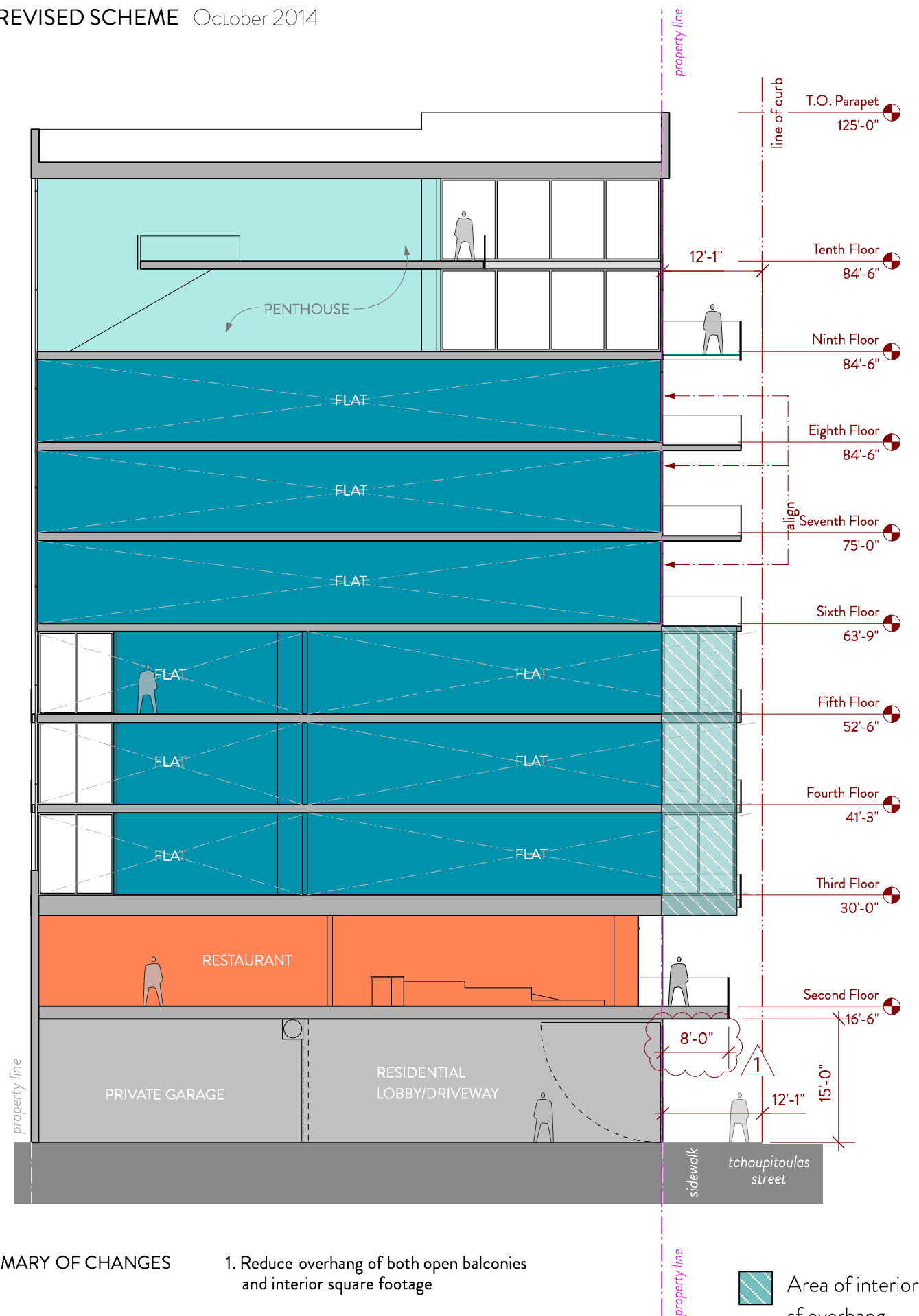
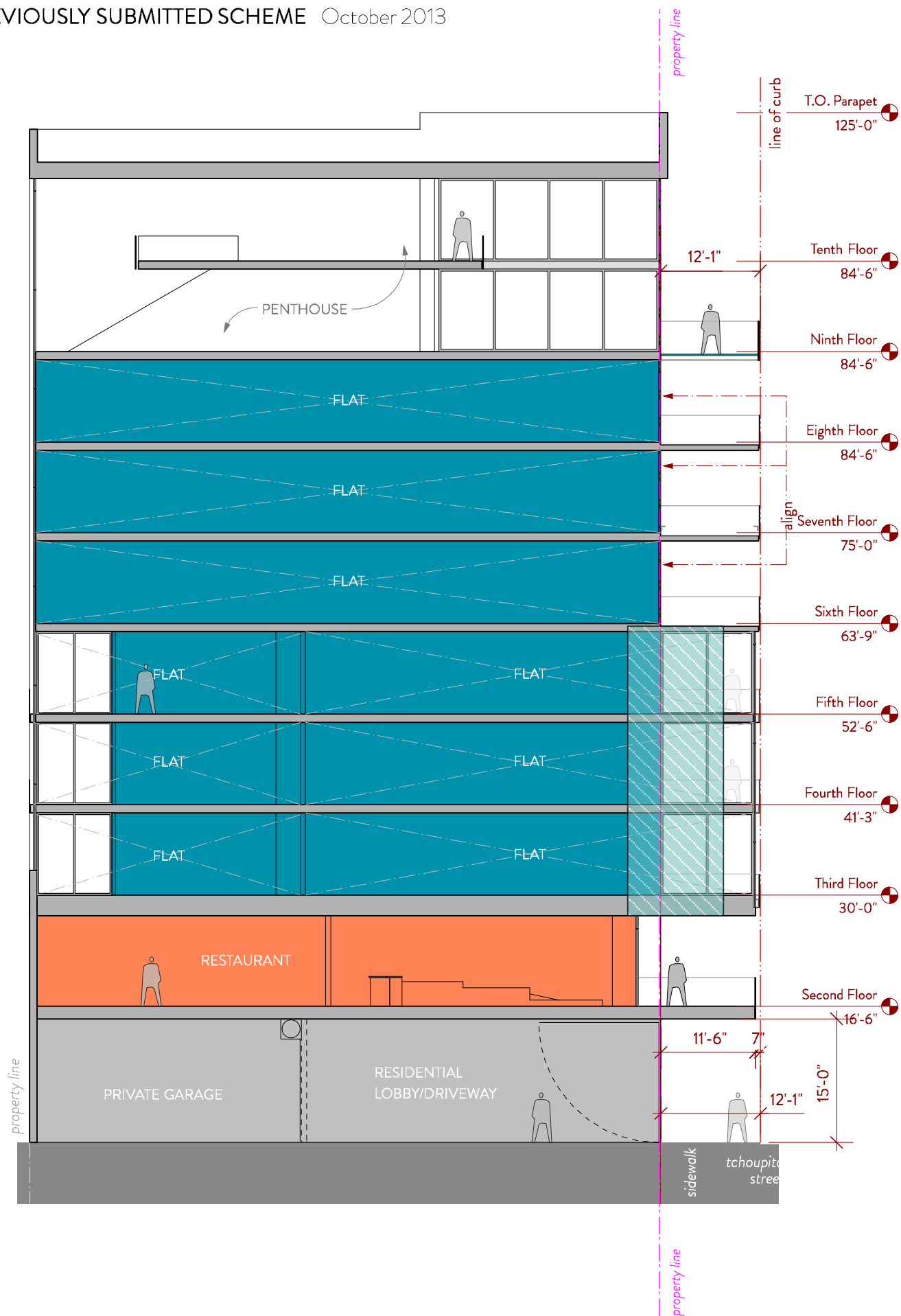

SUMMARY OF CHANGES

- 1. Reduce overhang of both open balconies and interior square footage

Area of interior sf overhang

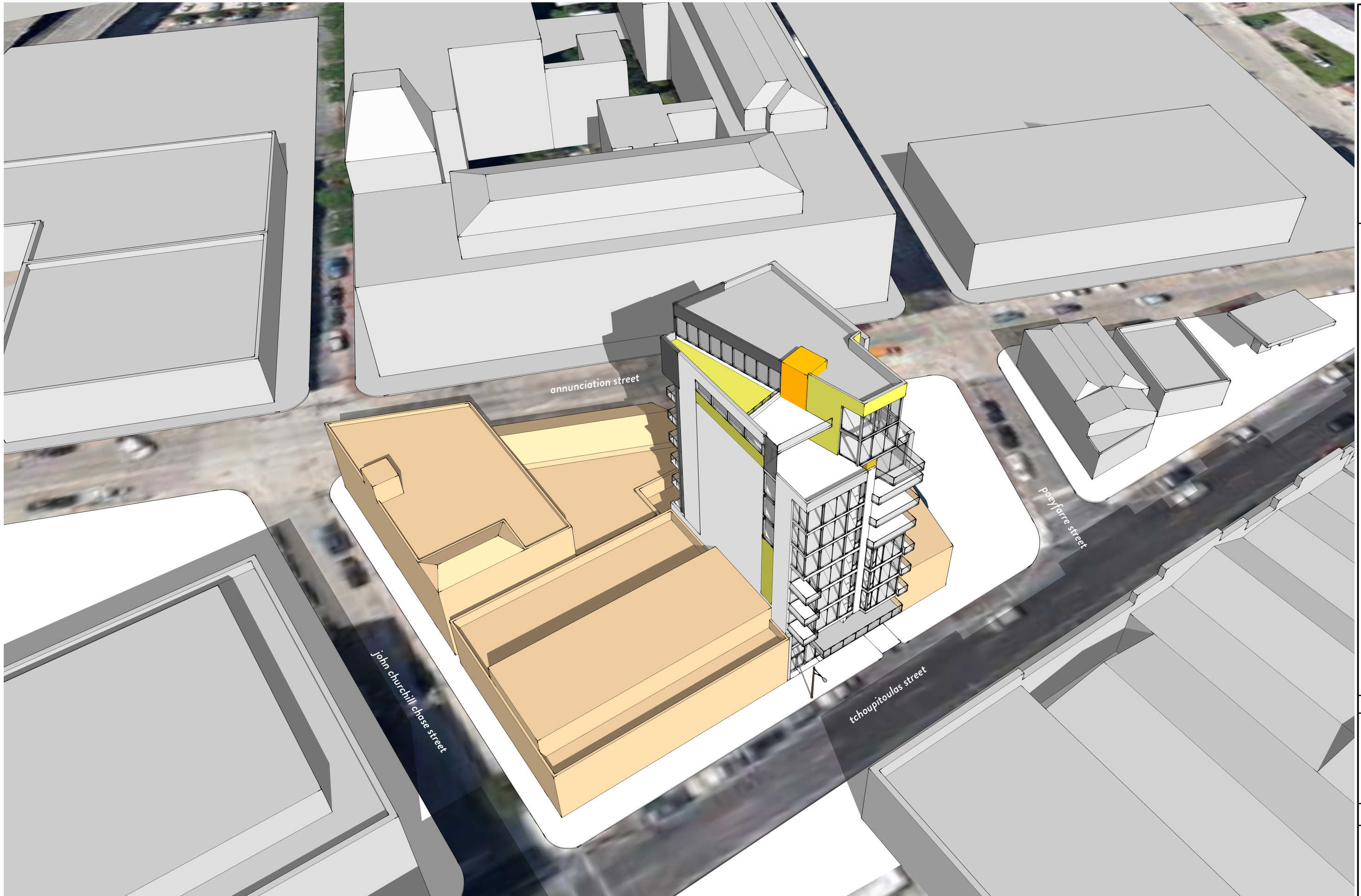

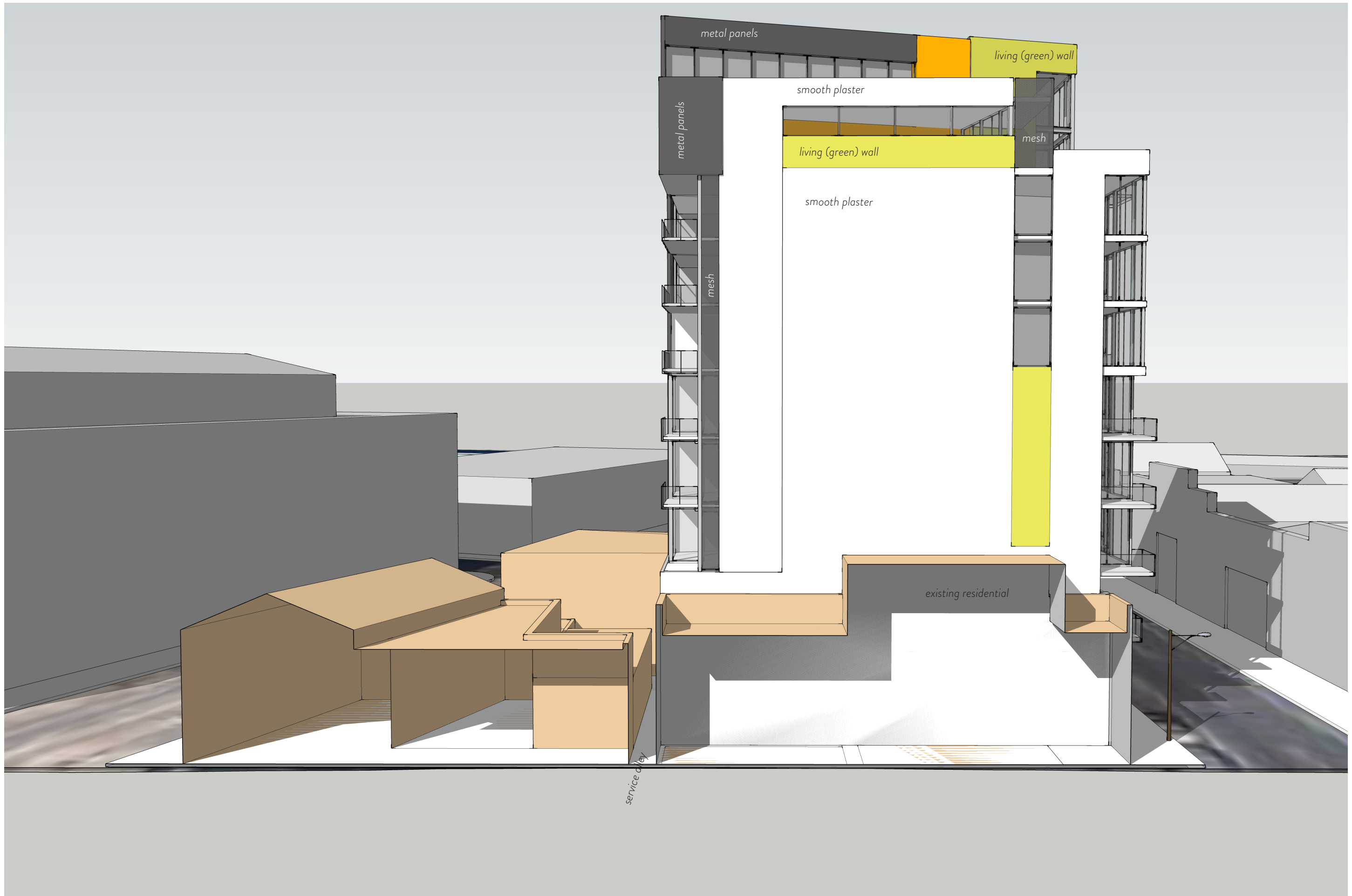

South elevation (John Churchill Chase Street side)

architecture + planning + interiors  
 1119 Tchoupitoulas Street  
 New Orleans, LA 70130  
 504.593.9074 tel  
 studioa.com

STUDIO WTA

**GRANAIO**  
 1035 Tchoupitoulas Street  
 New Orleans La 70130

ARC REVIEW

Conceptual  
 Elevation  
 scale: NTS

14 October 2014

**A2.3**

copyright studioWTA 2014