

1 FRONT WALL ELEVATION - OLD PERKINS ROAD  
A-1 / SCALE: 1/8" = 1'-0"

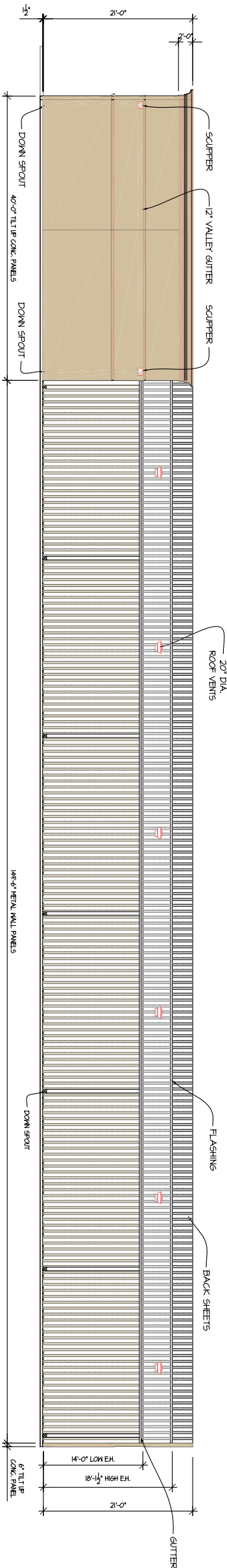

2 REAR WALL ELEVATION  
A-1 / SCALE: 1/8" = 1'-0"

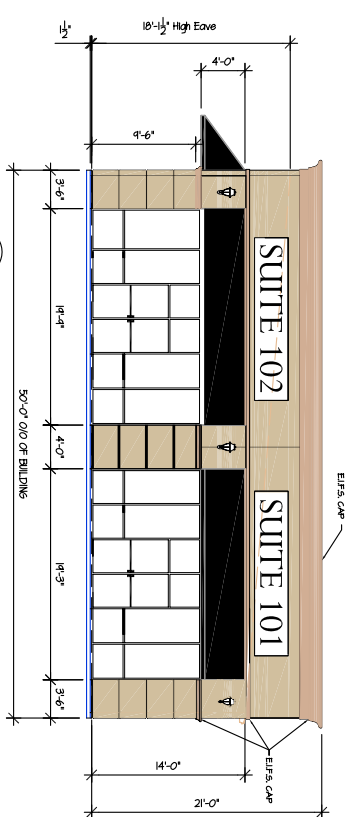

3 RIGHT SIDE ELEVATION - HIGHLAND ROAD  
A-1 / SCALE: 1/8" = 1'-0"

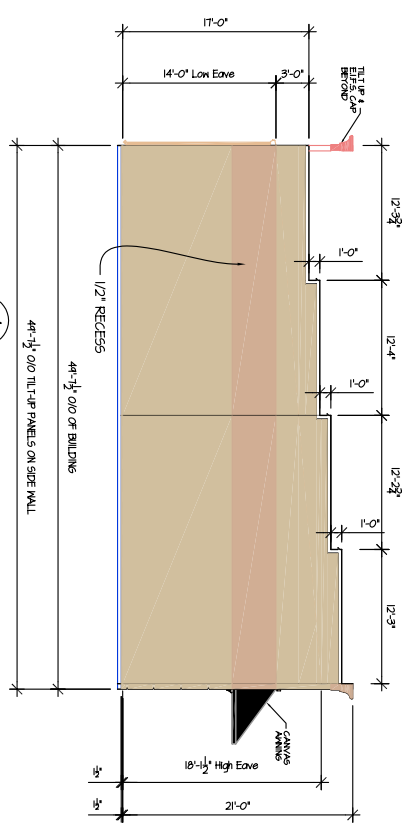

4 LEFT SIDE ELEVATION  
A-1 / SCALE: 1/8" = 1'-0"

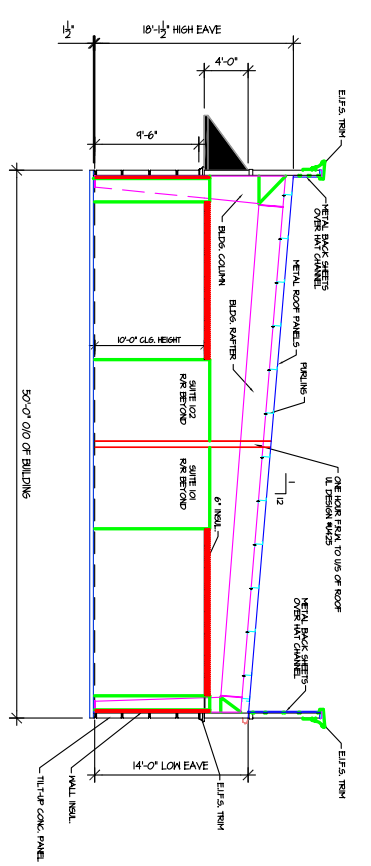

5 BUILDING SECTION  
A-1 / SCALE: 1/8" = 1'-0"

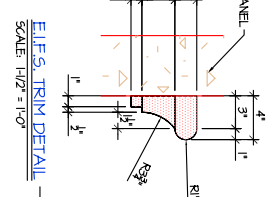

EIFS TRIM DETAIL  
SCALE: 1/2" = 1'-0"

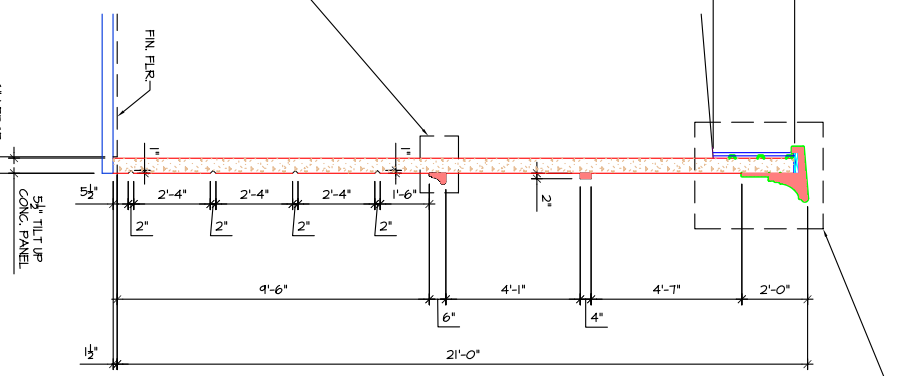

TILT UP DETAIL  
FRONT & RIGHT SIDE  
SCALE: 3/8" = 1'-0"

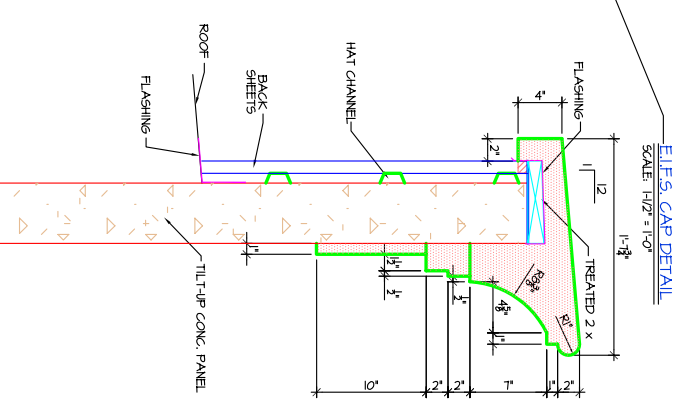

EIFS CAP DETAIL  
SCALE: 1/2" = 1'-0"

NO.	DATE	BY	REVISIONS

THIS PLAN IS THE PROPERTY OF SALCO CONSTRUCTION, INC. If This Plan is Copied and/or Duplicated in any way a Consultant & Drafting Fee Will be charged accordingly.

Your design/build general construction firm

**SALCO** CONSTRUCTION, INC.  
8484 ATHENS AVE. - BATON ROUGE, LA. 70814 - 225/927-3970

A BUILDING FOR:

**HIGHLAND CROSSING**

TENANTS: SUITE'S 101 THRU 108 (UNKNOWN)

18291 HIGHLAND ROAD  
BATON ROUGE, LOUISIANA

SALES PERSON	SUPERVISOR
DATE	SCALE
3/15/05	MTM
PROJECT NUMBER	
08-05-021-474	
SHEET	
<b>A-2</b>	
5 OF 11	