MINOR SUBDIVISION OF 2.59 ACRES INTO LOT 1 & LOT 2
SECTION 41, TOWNSHIP 5 SOUTH, RANGE 13 EAST, GREENSBURG LAND DISTRICT, ST. TAMMANY PARISH, LOUISIANA

ST. TAMMANY PARISH, STATE OF LOUISIANA

Secretary of the Planning Commission

Director of the Department of Engineering

Clerk of Court
Monique T Bringol, Deputy Clerk

05-13-2022 6115A
DATE FILED FILE NO.

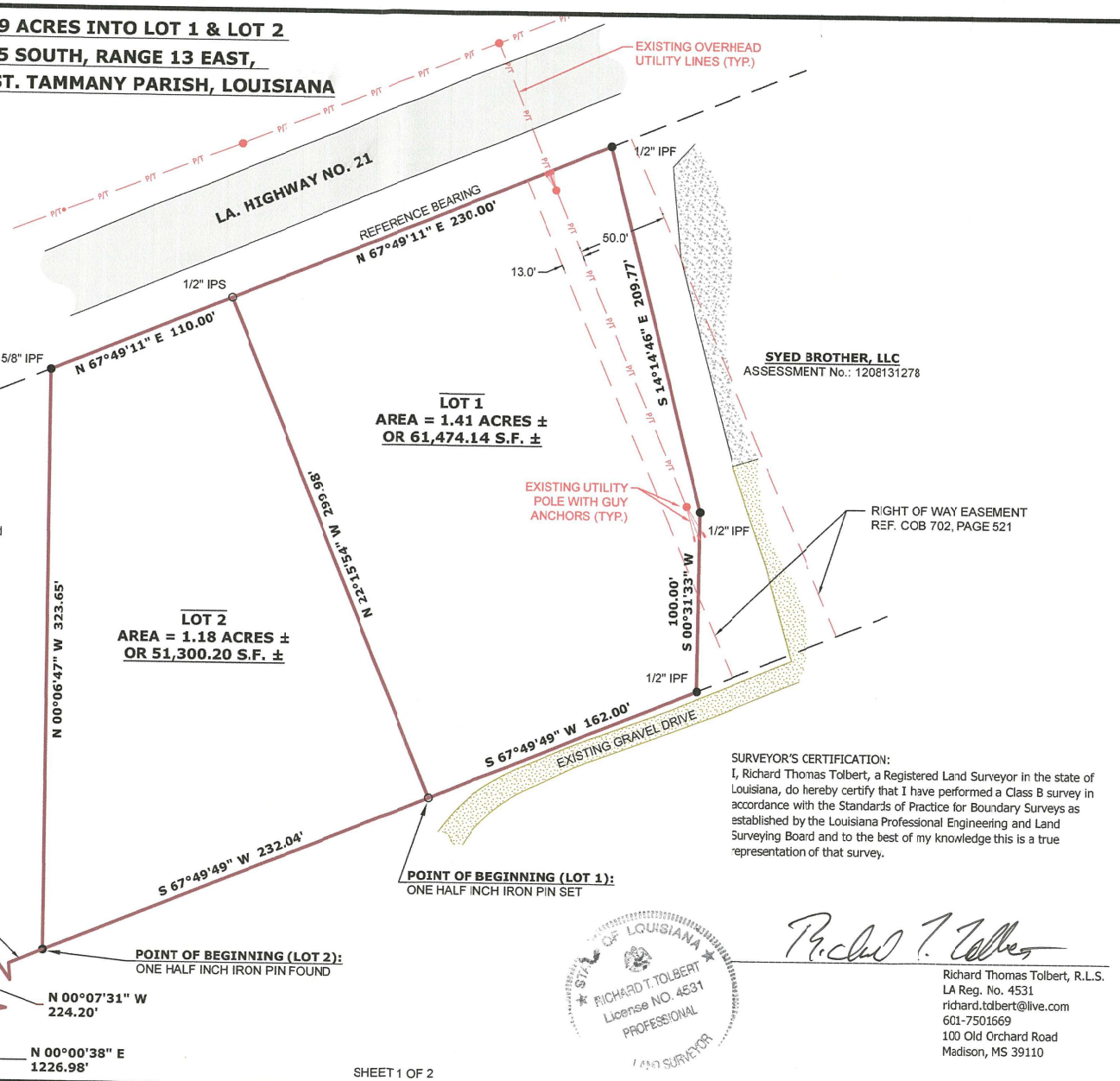

This is a Minor Subdivision of the 2.589 acre tract described in Instrument No. 2071291 and as shown on a survey prepared by John G. Cummings and Associates, dated April 25, 2017, recorded in Instrument No. 2083629 in the office of the Clerk and Recorded for the Parish of St. Tammany, State of Louisiana. The tract is being divided into Lot 1 and Lot 2 as shown hereon.

SURVEYOR'S CERTIFICATION:
I, Richard Thomas Tolbert, a Registered Land Surveyor in the state of Louisiana, do hereby certify that I have performed a Class B survey in accordance with the Standards of Practice for Boundary Surveys as established by the Louisiana Professional Engineering and Land Surveying Board and to the best of my knowledge this is a true representation of that survey.

STATE OF LOUISIANA
RICHARD T. TOLBERT
License NO. 4531
PROFESSIONAL LAND SURVEYOR

Richard Thomas Tolbert, R.L.S.
LA Reg. No. 4531
richard.tolbert@live.com
601-7501669
100 Old Orchard Road
Madison, MS 39110

SHEET 1 OF 2

CLIENT
EXECUTIVE HOLDINGS, LLC
A MISSISSIPPI LIMITED LIABILITY COMPANY
PICAYUNE, MISSISSIPPI

MINOR SUBDIVISION
FAMILY DOLLAR SUBDIVISION
BUSH, LOUISIANA

Pepper Surveying AND Mapping, LLC
PEPPER SURVEYING & MAPPING
1085 H STARK ROAD
STARKVILLE, MS 39759
SHIPPING: 824 HWY 12W #180
PHONE AND FAX: 1-888-963-8083
www.pepsurveying.com

BEARING BASIS: FOUND MONUMENTS SHOWN ON PLAT RECORDED
JASON PEPPER & CHIP CARLEY
SCALE: 1" = 60'
CLASS OF SURVEY: "B"
FIELD DATA COLLECTED: 05/26/2021
DRAWING COMPLETED: 08/24/2021
ALL PINS SET ARE 0.5" DIA. BY 18" LONG REBAR

SEC. 41, T.5.S, R.13.E
REVISION NUMBER: 0
PROJECT NUMBER: 21-086A
CONVERGENCE: N/A
FILE NAME: 21-086-B
DRAWN BY: PBO
ONE CALL TICKET:N/A
~~SHEET 1 OF~~

ORIGINAL COPIES ARE IN COLOR