

REFERENCE SURVEY:  
Along the South  
Line of Subdivision  
N89°30'57"W  
(per Reference Survey)

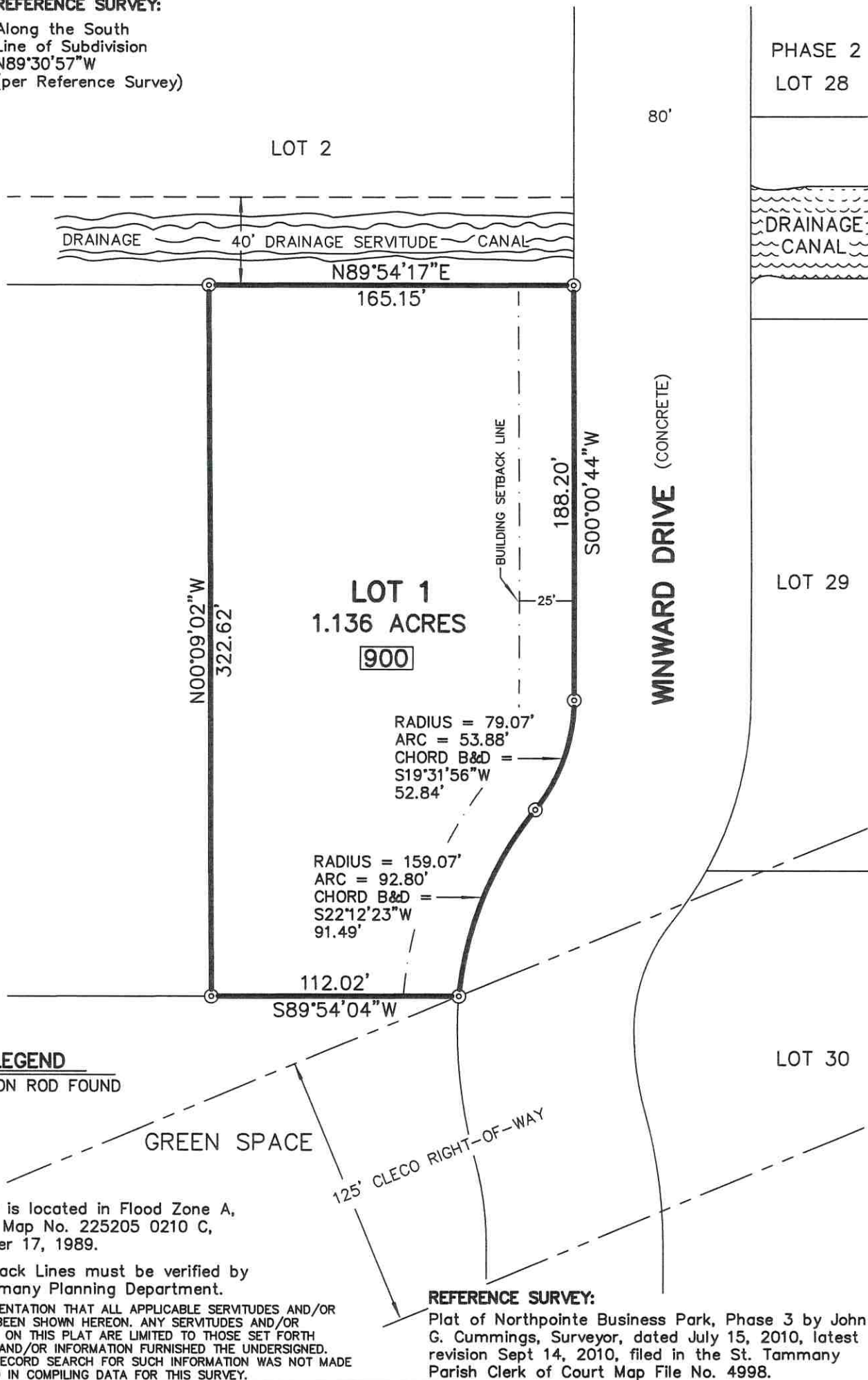

(985) 892-1549

**John G. Cummings and Associates**  
PROFESSIONAL LAND SURVEYORS

FAX (985) 892-9250

503 N. JEFFERSON AVENUE

COVINGTON, LA 70433

PLAT PREPARED FOR: **PETRO SOLUTIONS, LLC.**

SHOWING A SURVEY OF: **LOT 1, NORTHPOINTE BUSINESS PARK, PHASE 3,  
LOCATED IN SECTION 3, TOWNSHIP 7 SOUTH, RANGE  
10 EAST, ST. TAMMANY PARISH, LOUISIANA.**

THIS PLAT REPRESENTS A PHYSICAL SURVEY MADE ON  
THE GROUND BY ME, OR THOSE UNDER MY DIRECTION,  
AND IS IN ACCORDANCE WITH THE APPLICABLE  
STANDARDS OF PRACTICE AND BEARS A CLASS C  
SURVEY.

*John G. Cummings*  
PROFESSIONAL LAND SURVEYOR



SCALE: 1" = 60'

JOB NO. 10090-L1

DATE: 01/10/2022

REVISED: