



PROPERTY ONE

FOR LEASE

2475 CANAL ST OFFICE BUILDING

2475 Canal St, New Orleans, LA 70119

Presented by:

WARREN SURCOUF, III, CCIM, MBA

504.681.3421

LA #995695180

warren.surcouf@propertyone.com

2475 CANAL ST OFFICE BUILDING

2475 Canal St, New Orleans, LA 70119

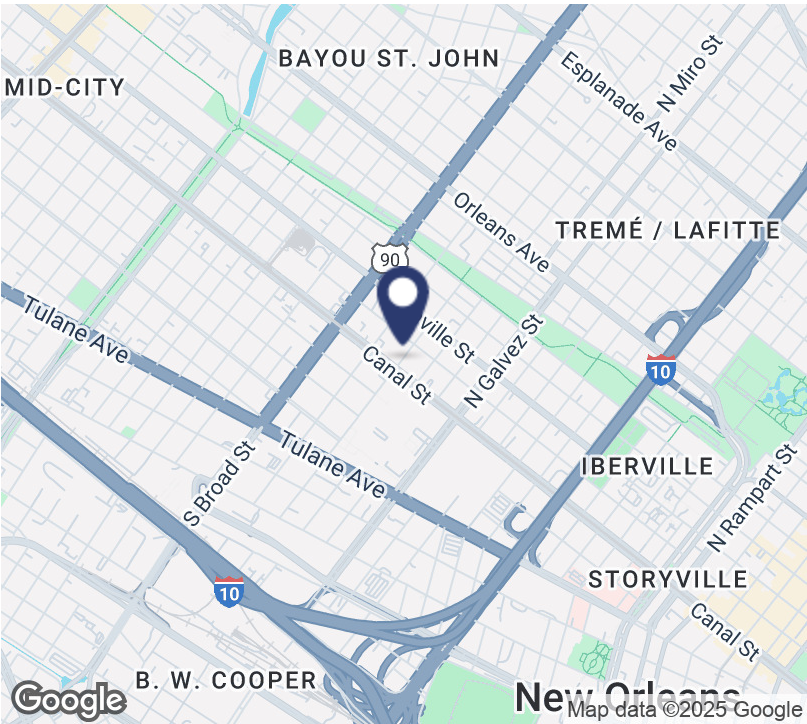

OFFERING SUMMARY

Lease Rate:	\$20.00 - 30.00 SF/yr (NNN)
Building Size:	47,399 SF
Available SF:	182 - 2,725 SF
Lot Size:	36,290 SF
Year Built:	1960
Zoning:	HU-MU

PROPERTY OVERVIEW

Experience the epitome of modern office living at this prime property on Canal Street. Boasting flexible floor plans, and abundant natural light, the property offers a dynamic workplace for forward-thinking businesses. The location features convenient parking options, excellent transit access, and is within close proximity to a diverse array of dining and retail destinations. With customizable spaces designed to foster collaboration and productivity, tenants can elevate their work environment to reflect their brand and culture. Elevate your business in this sought-after location with unparalleled access to a host of premier amenities and a thriving professional community.

PROPERTY HIGHLIGHTS

- Flexible and efficient floor plans
- Abundant natural light
- Convenient parking options
- Proximity to dining and retail destinations
- Excellent transit access

2475 CANAL ST OFFICE BUILDING

2475 Canal St, New Orleans, LA 70119

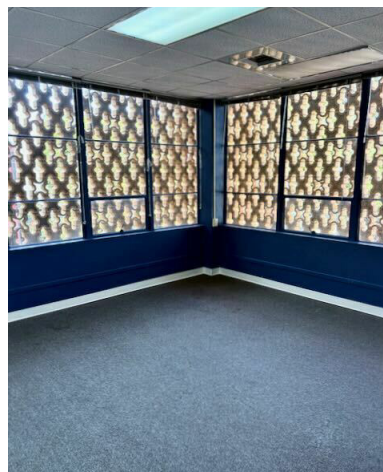
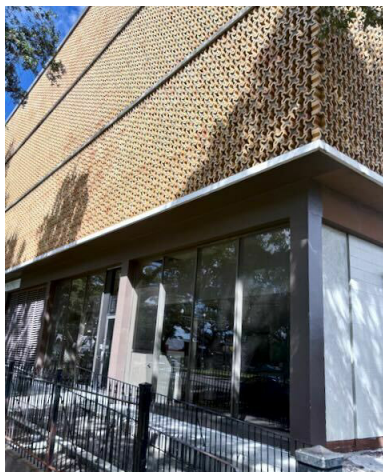

PROPERTY ONE

WARREN SURCOUF, III, CCIM, MBA • 504.681.3421

11/06/2025

2475 CANAL ST OFFICE BUILDING

2475 Canal St, New Orleans, LA 70119

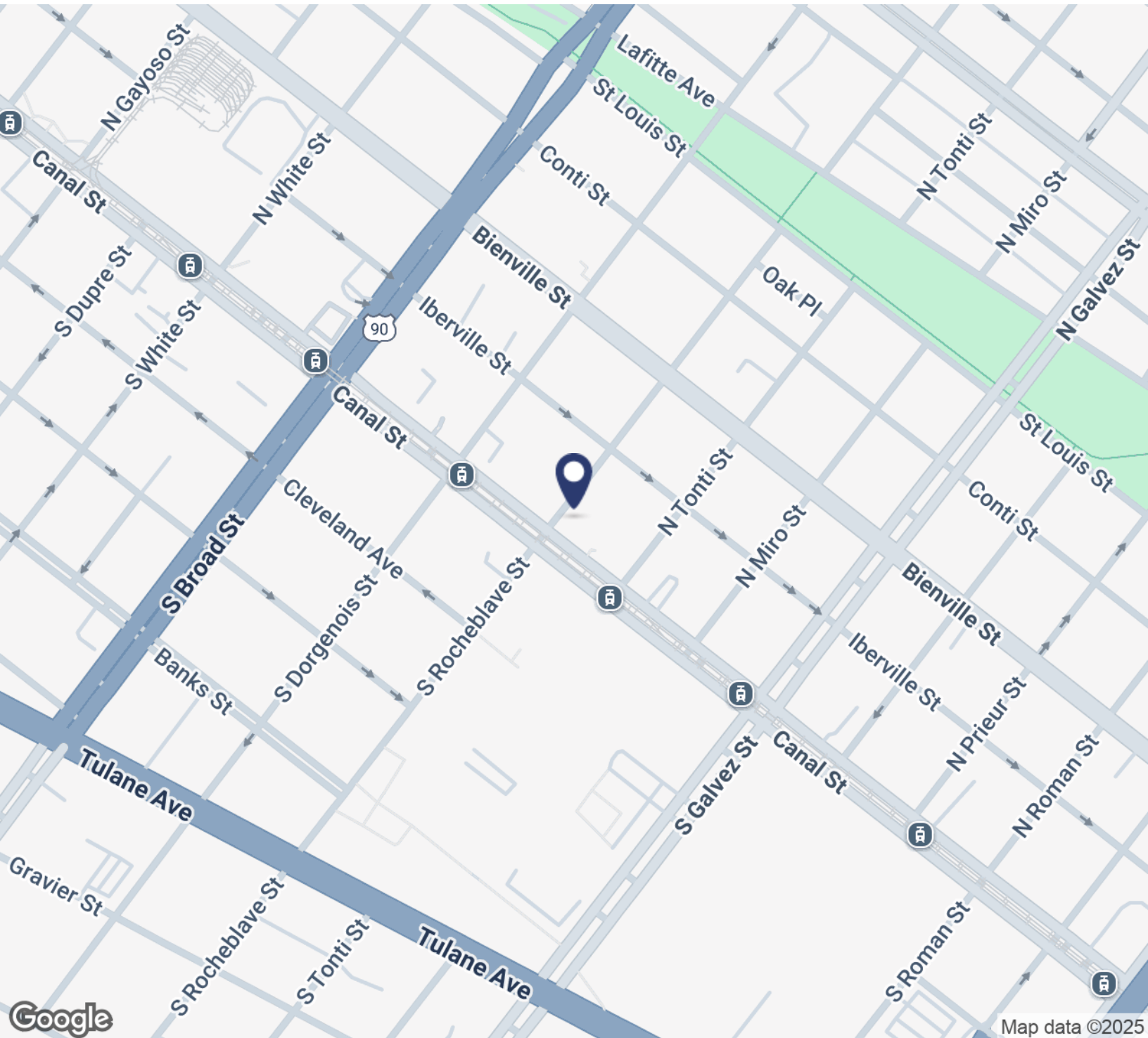

PROPERTY ONE

WARREN SURCOUF, III, CCIM, MBA • 504.681.3421

11/06/2025

2475 CANAL ST OFFICE BUILDING

2475 Canal St, New Orleans, LA 70119

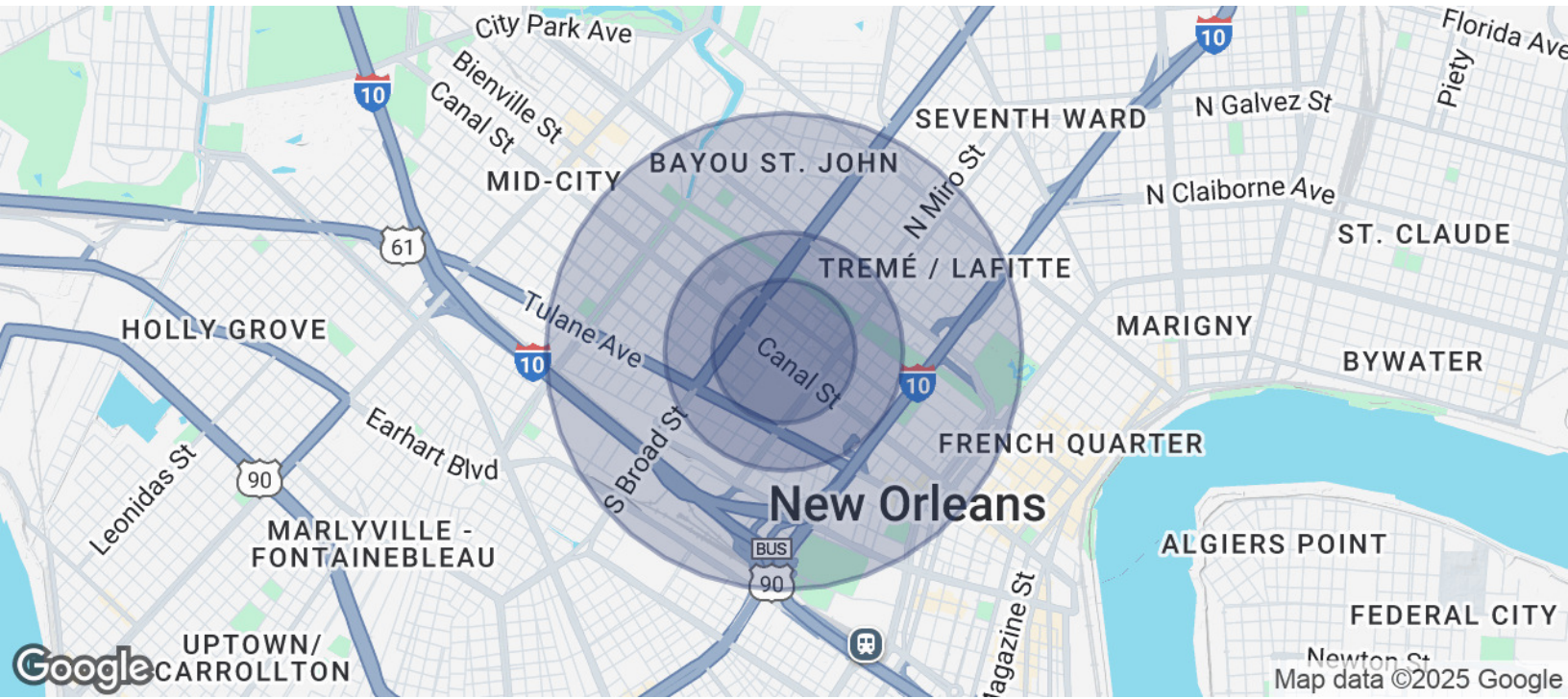

POPULATION	0.3 MILES	0.5 MILES	1 MILE
Total Population	1,550	5,719	22,900
Average Age	35	36	39
Average Age (Male)	34	35	38
Average Age (Female)	36	36	39

HOUSEHOLDS & INCOME	0.3 MILES	0.5 MILES	1 MILE
Total Households	649	2,412	10,632
# of Persons per HH	2.4	2.4	2.2
Average HH Income	\$50,183	\$55,735	\$65,475
Average House Value	\$375,569	\$476,157	\$497,701

Demographics data derived from AlphaMap





Customer Information Form

What Customers Need to Know When Working with Real Estate Brokers or Licensees

This document describes the various types of agency relationships that can exist in real estate transactions.

AGENCY means a relationship in which a real estate broker or licensee represents a client by the client's consent, whether expressed or implied, in an immovable property transaction. An agency relationship is formed when a real estate licensee works for you in your best interest and represents you. Agency relationships can be formed with buyers/sellers and lessors/lessees.

DESIGNATED AGENCY means the agency relationship that shall be presumed to exist when a licensee engaged in any real estate transaction, except as otherwise provided in LA R.S. 9:3891, is working with a client, unless there is a written agreement providing for a different relationship.

- The law presumes that the real estate licensee you work with is your designated agent, unless you have a written agreement otherwise.
- No other licensees in the office work for you, unless disclosed and approved by you.
- You should confine your discussions of buying/selling to your designated agent or agents only.

DUAL AGENCY means an agency relationship in which a licensee is working with both buyer and seller or both landlord and tenant in the same transaction. Such a relationship shall not constitute dual agency if the licensee is the seller of property that he/she owns or if the property is owned by a real estate business of which the licensee is the sole proprietor and agent. A dual agency relationship shall not be construed to exist in a circumstance in which the licensee is working with both landlord and tenant as to a lease that does not exceed a term of three years and the licensee is the landlord. Dual agency is allowed only when informed consent is presumed to have been given by any client who signed the dual agency disclosure form prescribed by the Louisiana Real Estate Commission. Specific duties owed to both buyer/seller and lessor/lessee are:

- To treat all clients honestly.
- To provide factual information about the property.
- To disclose all latent material defects in the property that are known to them.
- To help the buyer compare financing options.
- To provide information about comparable properties that have sold, so that both clients may make educated buying/selling decisions.

- To disclose financial qualifications to the buyer/lessee to the seller/lessor.
- To explain real estate terms.
- To help buyers/lessees arrange for property inspections
- To explain closing costs and procedures.

CONFIDENTIAL INFORMATION means information obtained by a licensee from a client during the term of a brokerage agreement that was made confidential by the written request or written instruction of the client or is information the disclosure of which could materially harm the position of the client, unless at any time any of the following occur:

- The client permits the disclosure by word or conduct.
- The disclosure is required by law or would reveal serious defect.
- The information became public from a source other than the licensee.

By signing below, you acknowledge that you have read and understand this form and that you are authorized to sign this form in the capacity in which you have signed.

Buyer/Lessee:

By: _____

Title: _____

Date: _____

Licensee: _____

Date: _____

Seller/Lessor:

By: _____

Title: _____

Date: _____

Licensee: _____

Date: _____



PROPERTY ONE

FOR MORE INFORMATION, PLEASE CONTACT:

Presented by:

WARREN SURCOUF, III, CCIM, MBA

504.681.3421

LA #995695180

warren.surcouf@propertyone.com

3500 N Causeway Blvd., Suite 600 | Metairie, LA 70002 | 504.681.3400 | propertyone.com

The information contained herein, while not guaranteed, is obtained from sources we believe to be reliable. It is subject to error, omission prior sale, change or withdrawal without notice.

Property One is licensed in LA, AL, GA and MS.