

Address
F-1-B
7809
Howell
Blvd.

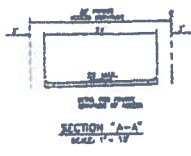

NOTE:
1. A 10' wide easement shall be provided for utility lines...
2. A 10' wide easement shall be provided for utility lines...
3. A 10' wide easement shall be provided for utility lines...

NOTES:
1. THE PROPERTY IS BOUND BY THE 10' WIDE EASEMENT...
2. THE PROPERTY IS BOUND BY THE 10' WIDE EASEMENT...
3. THE PROPERTY IS BOUND BY THE 10' WIDE EASEMENT...

GENERAL NOTES:
1. THE PROPERTY IS BOUND BY THE 10' WIDE EASEMENT...
2. THE PROPERTY IS BOUND BY THE 10' WIDE EASEMENT...
3. THE PROPERTY IS BOUND BY THE 10' WIDE EASEMENT...

REFERENCE BEARS:
1. THE PROPERTY IS BOUND BY THE 10' WIDE EASEMENT...
2. THE PROPERTY IS BOUND BY THE 10' WIDE EASEMENT...
3. THE PROPERTY IS BOUND BY THE 10' WIDE EASEMENT...

GENERAL NOTES:
1. THE PROPERTY IS BOUND BY THE 10' WIDE EASEMENT...
2. THE PROPERTY IS BOUND BY THE 10' WIDE EASEMENT...
3. THE PROPERTY IS BOUND BY THE 10' WIDE EASEMENT...

GENERAL NOTES:
1. THE PROPERTY IS BOUND BY THE 10' WIDE EASEMENT...
2. THE PROPERTY IS BOUND BY THE 10' WIDE EASEMENT...
3. THE PROPERTY IS BOUND BY THE 10' WIDE EASEMENT...

GENERAL NOTES:
1. THE PROPERTY IS BOUND BY THE 10' WIDE EASEMENT...
2. THE PROPERTY IS BOUND BY THE 10' WIDE EASEMENT...
3. THE PROPERTY IS BOUND BY THE 10' WIDE EASEMENT...

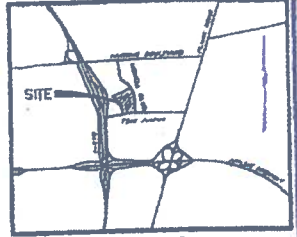
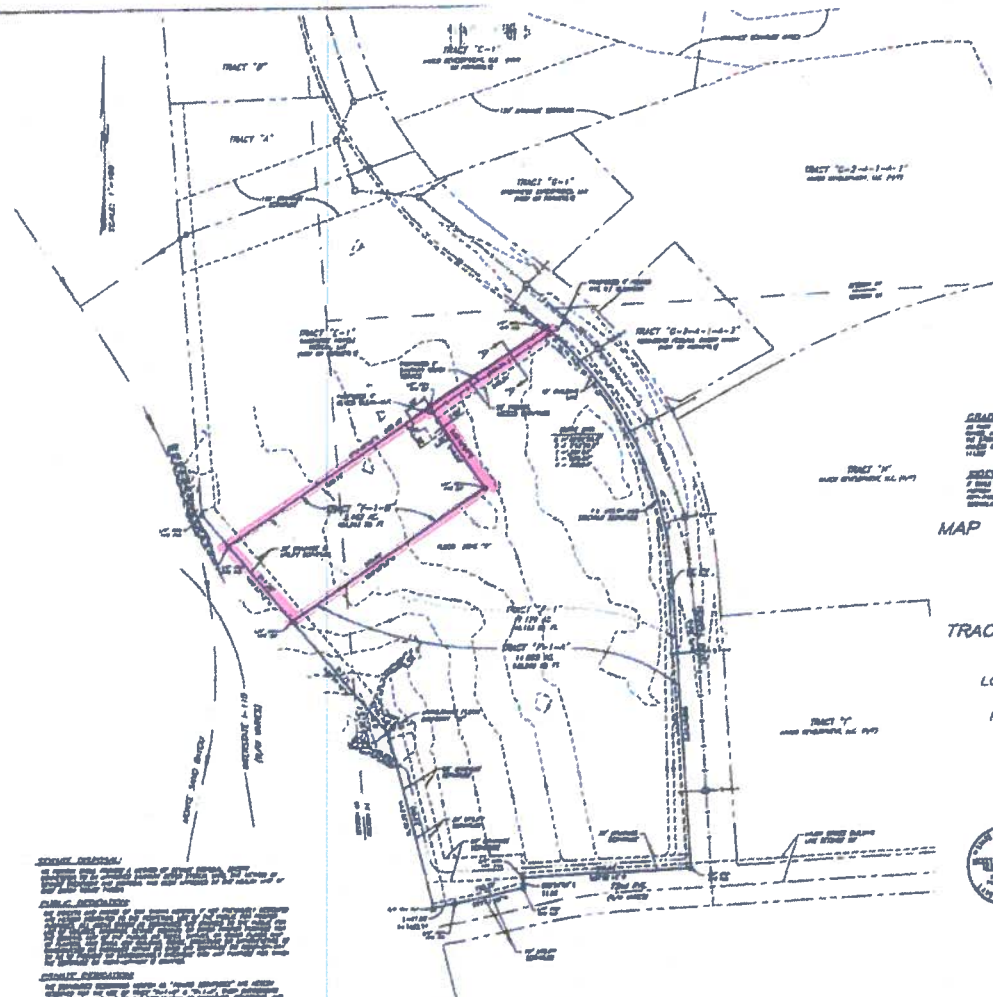

LEGEND
10' WIDE EASEMENT
10' WIDE EASEMENT
10' WIDE EASEMENT
10' WIDE EASEMENT
10' WIDE EASEMENT
10' WIDE EASEMENT
10' WIDE EASEMENT
10' WIDE EASEMENT
10' WIDE EASEMENT
10' WIDE EASEMENT

GRADING NOTE:
1. THE PROPERTY IS BOUND BY THE 10' WIDE EASEMENT...
2. THE PROPERTY IS BOUND BY THE 10' WIDE EASEMENT...
3. THE PROPERTY IS BOUND BY THE 10' WIDE EASEMENT...

ADJUSTMENT NOTE:
1. THE PROPERTY IS BOUND BY THE 10' WIDE EASEMENT...
2. THE PROPERTY IS BOUND BY THE 10' WIDE EASEMENT...
3. THE PROPERTY IS BOUND BY THE 10' WIDE EASEMENT...

MAP SHOWING THE SUBDIVISION
OF
TRACT "F-1"
INTO
TRACT "F-1-A" AND "F-1-B"
HOWELL PLACE SUBDIVISION
LOCATED IN SECTIONS 95 & 96,
T8S-R1E, G.L.D.
PARISH OF EAST BATON ROUGE,
STATE OF LOUISIANA
FOR
MAXCO DEVELOPMENT, L.L.C.



EXPLANATION
1. THE PROPERTY IS BOUND BY THE 10' WIDE EASEMENT...
2. THE PROPERTY IS BOUND BY THE 10' WIDE EASEMENT...
3. THE PROPERTY IS BOUND BY THE 10' WIDE EASEMENT...

ADDRESS
7809
Howell
Blvd.

NO.	DATE	DESCRIPTION	BY

SJB GROUP
INCORPORATED
1100 PINE BLVD., SUITE 200
BATON ROUGE, LA 70801
TEL: 504-765-1100
FAX: 504-765-1101
WWW.SJBGROUP.COM

CAD ORIGINAL
DATE: 08/20/10
BY: JLB
CHECKED: JLB
DATE: 08/20/10

1 of 1 9734.1