

REQUESTING ZONING=
A-3 TO A-4 SUBURBAN

Zoning Case No. 78-07-049B

BIG BRANCH BAYOU ESTATES

S21 - T8S - R13 E Word 7

Requested - A-3 - A-4



SURVEY NO. 26089-D
JAN 27, 1981

THIS SURVEY IS CERTIFIED
TRUE AND CORRECT BY

IVAN M. BORGES
NO. 688

SURVEY MAP OF

A CERTAIN PARCEL OF GROUND LOCATED IN
SECTION 21, T8S, R13E
IN
ST. TAMMANY PARISH, LA.
FOR
MICHAEL CANNON

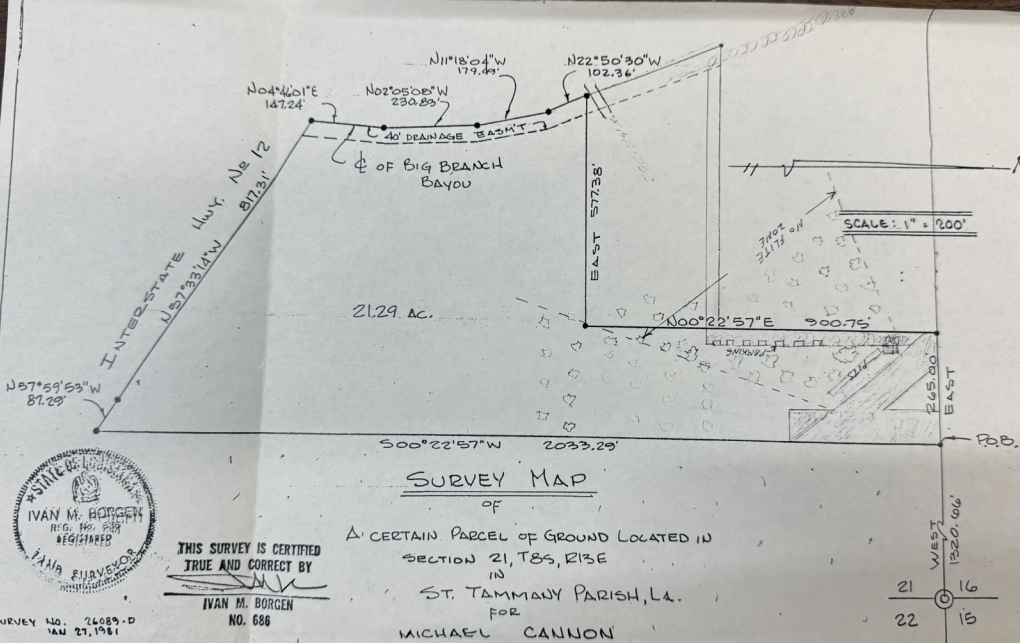

From

To

The property is more fully described as follows:

All that certain parcel of land being situated in Section 21, Township 8 South, Range 13 East, St. Tammany Parish, Louisiana, being more fully described as follows:

From the Section corner common to Sections 16, 15, 21 and 22 in said Township and Range, go West 1320.66 feet to the point of beginning.

Thence from the point of beginning go South 00 degrees, 22 minutes, 57 seconds West 2033.29 feet to the Northerly Right-of-Way line of Interstate 12; thence go along said Right-of-Way line being North 57 degrees, 59 minutes, 53 seconds West 87.29 feet to a point; thence continue along said Right-of-Way line North 57 degrees, 33 minutes, 14 seconds West 817.31 feet to the centerline of Big Branch Bayou; thence go along said centerline in nine courses:

North 04 degrees, 46 minutes, 01 second East 147.24 feet;

North 02 degrees, 05 minutes, 08 seconds West 230.83 feet;

North 11 degrees, 18 minutes, 04 seconds West 179.49 feet;

North 22 degrees, 50 minutes, 30 seconds West 174.69 feet;

North 13 degrees, 26 minutes, 27 seconds West 132.45 feet;

North 27 degrees, 26 minutes, 23 seconds West 224.97 feet;

North 18 degrees, 37 minutes, 57 seconds West 214.78 feet;

North 15 degrees, 31 minutes, 51 seconds East 142.46 feet; and

North 04 degrees, 14 minutes, 39 seconds West 165.21 feet;

thence go East 1053.63 feet back to the point of beginning.

Containing in all 35.29 acres of land, more or less.