

DOWNTOWN SPACE

FOR LEASE
2,440 SF

442 GOVERNMENT ST | BATON ROUGE, LA



CBRE

Property Overview

Highlights

- Office Space available for lease in Downtown Baton Rouge
- Approximately 2,440 SF
- Property is two stories with exterior and interior entrances to the second story
- 6 offices, 2 kitchenettes and 1 conference room
- Recently renovated interior
- Multiple restaurants nearby and convenient access to Baton Rouge courts
- Strong Traffic Counts on Government St
- Mural on the side of the building is available as well for an additional fee

Lease Rate: \$19.50/SF NNN



Interior Photos

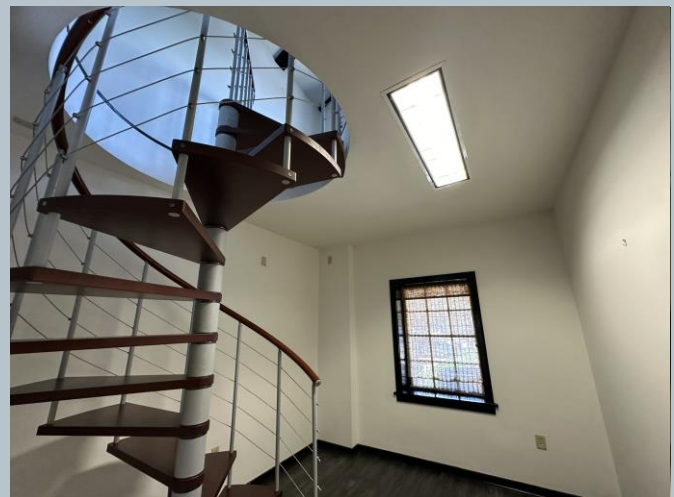

Demographics

10 Minute Drive Time

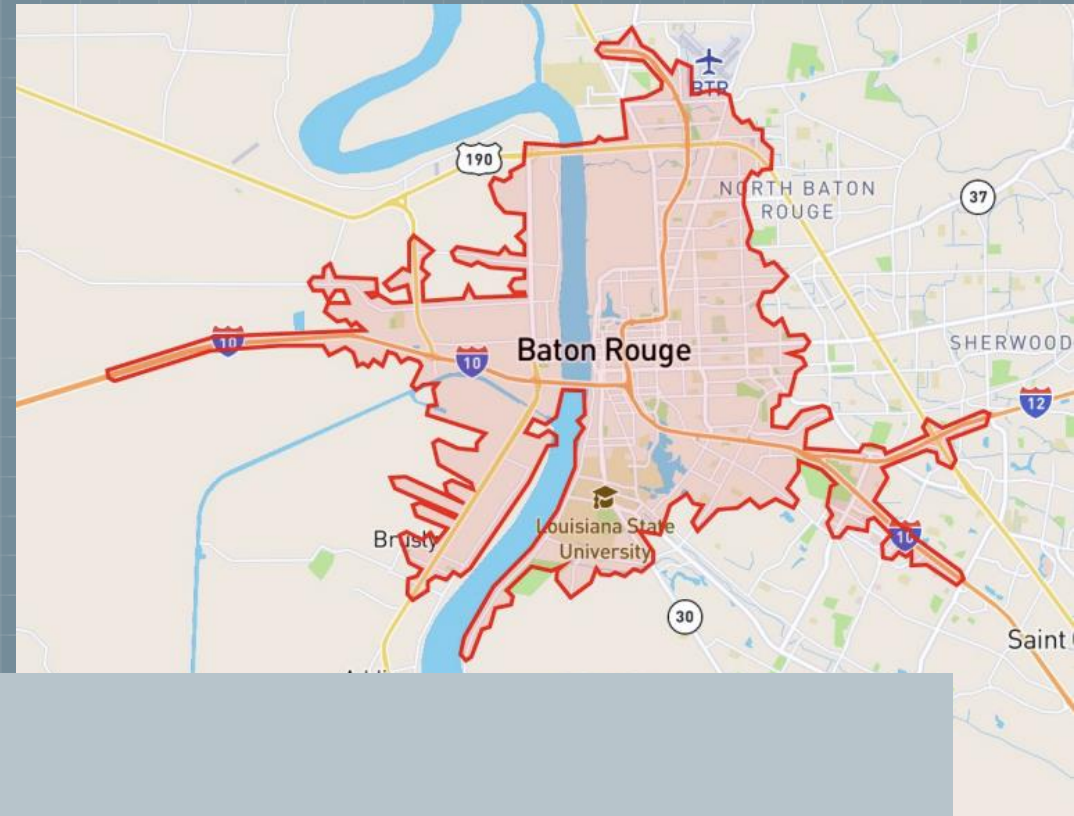

114,606

2024 Population

48,588

2024 Households

\$75,558

Average HH Income

\$327,130

Average Home Value

192,908

2024 Daytime Population

146,948

2024 Employees

8,103

2024 Businesses

AREA MAP

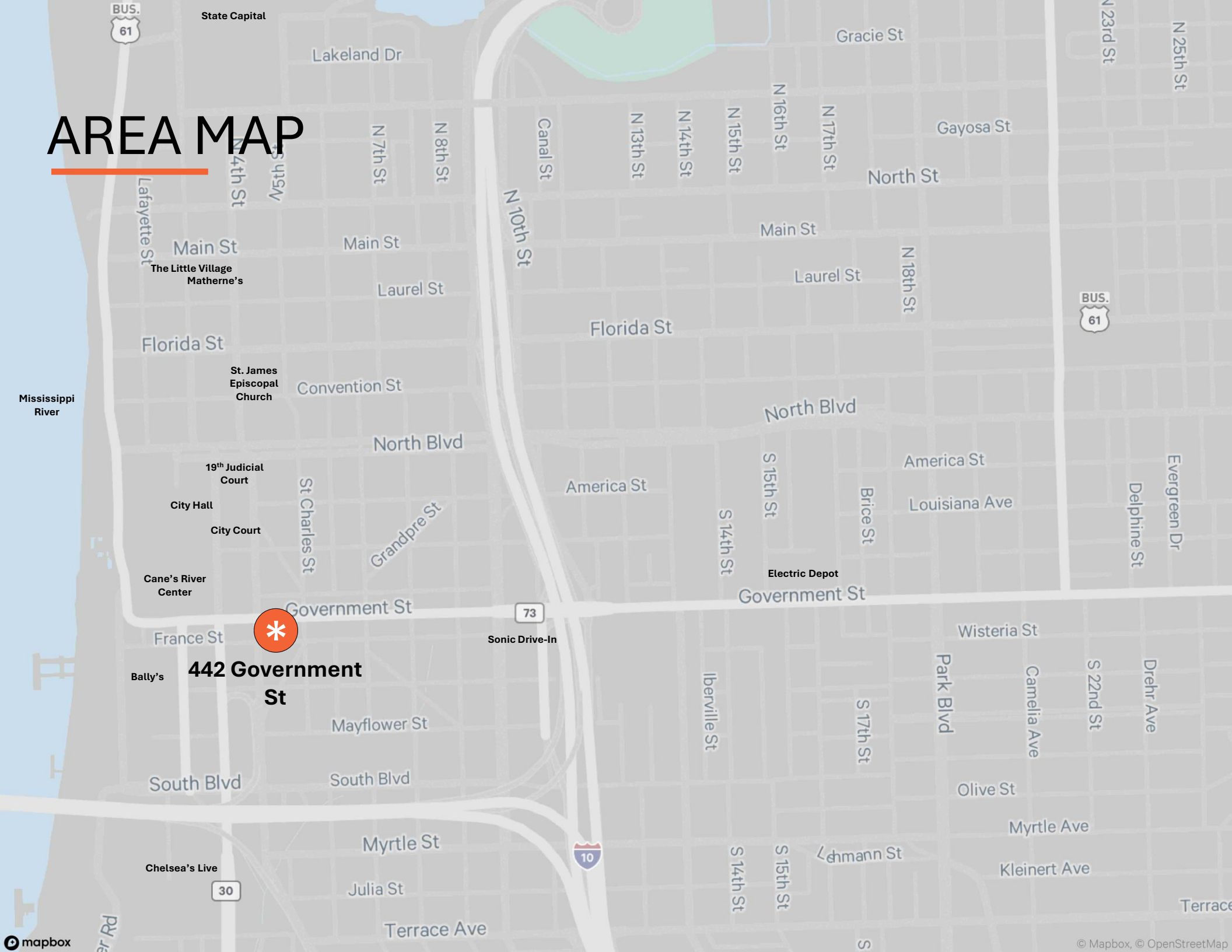

442 GOVERNMENT ST | BATON ROUGE, LA

DOWNTOWN SPACE

FOR LEASE | 2,440 SF

Jake Loach, CCIM

Associate

+1 256 724 2764

jake.loach@cbre.com

Michael Cashio, CCIM, SIOR

Senior Vice President

+1 225 925 1255

michael.cashio@cbre.com

CBRE

© 2024 CBRE, Inc. All rights reserved. This information has been obtained from sources believed reliable but has not been verified for accuracy or completeness. CBRE, Inc. makes no guarantee, representation or warranty and accepts no responsibility or liability as to the accuracy, completeness, or reliability of the information contained herein. You should conduct a careful, independent investigation of the property and verify all information. Any reliance on this information is solely at your own risk. CBRE and the CBRE logo are service marks of CBRE, Inc. All other marks displayed on this document are the property of their respective owners, and the use of such marks does not imply any affiliation with or endorsement of CBRE. Photos herein are the property of their respective owners. Use of these images without the express written consent of the owner is prohibited.