

REFERENCE DATA:

1. FINAL PLAT OF PARK EASTBANK, FIRST FILING...
BY R. JAMES TATUM, P.E./P.L.S. DATED 8-12-99

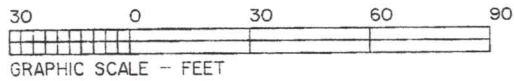

2122051

208 W. Eastbank
Gonzales, La 70737

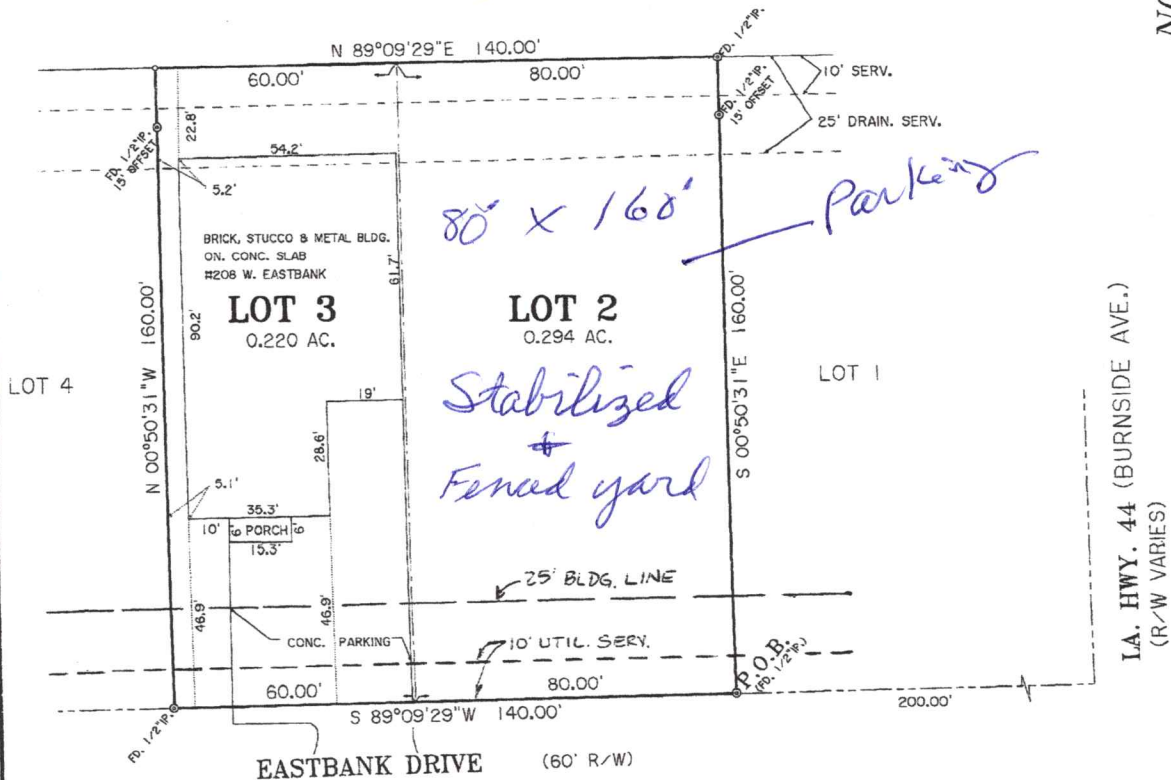

MAP SHOWING SURVEY
OF
LOTS 2 & 3
PARK EASTBANK
FIRST FILING

LOCATED IN SECTION 32, T9S-R3E
CITY OF GONZALES
ASCENSION PARISH, LOUISIANA

OWNER(S)/BUYER(S)

HOWARD BAUTSCH

BASE BEARING: N 00°50'31"W (REF H1)

FLOOD ZONE: "X" BASE FLOOD ELEVATION: N/A

F.E.M.A. F.I.R.M. PANEL NO. 220015-0110-E DATED 8-16-07

DRAWN BY:	ECJ
CREW CHIEF:	BMH
TECHNICIAN:	ECJ
CHECKED BY:	
CHECKED BY:	

THIS SURVEY WAS PREPARED AT THE REQUEST AND FOR THE EXCLUSIVE USE OF HOWARD BAUTSCH. THE PURPOSE AND INTENTION OF THIS SURVEY IS TO DETERMINE WHETHER ENCROACHMENTS EXIST ACROSS PROPERTY LINES AND IS FOR MORTGAGE PURPOSES ONLY. THIS FIRM WAS NOT CONTRACTED TO PERFORM A COMPLETE TITLE ABSTRACT OF THE PROPERTY SHOWN HEREON. BE AWARE THAT THE SERVITUDES SHOWN HEREON WERE TAKEN FROM REFERENCE DATA AND THAT OTHER SERVITUDES OR ENCUMBERANCES, EITHER VISIBLE OR NOT VISIBLE, MAY AFFECT THE SUBJECT PROPERTY. ALSO, A WETLANDS INVESTIGATION WAS NOT REQUESTED AND IS NOT A PART OF THIS SURVEY.

CERTIFICATION:

I HEREBY CERTIFY THAT THIS FIRM MADE A FIELD SURVEY OF THE PROPERTY SHOWN HEREON AND THAT THIS MAP IS MADE IN ACCORDANCE WITH FIELD NOTES OF SAID SURVEY RECORD PLATS AND/OR DESCRIPTIONS. THERE ARE NO ENCROACHMENTS EITHER WAY ACROSS PROPERTY LINES, UNLESS OTHERWISE SHOWN. THIS SURVEY IS IN ACCORDANCE WITH THE APPLICABLE STANDARDS OF PRACTICE ESTABLISHED BY THE STATE OF LOUISIANA STATE BOARD OF REGISTRATION FOR PROFESSIONAL ENGINEERS AND LAND SURVEYORS, TITLE 46: CHAPTER 25 (PROFESSIONAL AND OCCUPATIONAL STANDARDS) AND MEETS THE REQUIREMENTS FOR A CLASS "C" SURVEY.

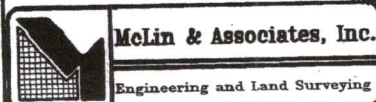

1724 N. BURNSIDE, STE 3 GONZALES, LA. 70737 (225)644-4778

LESTER A. McLIN, JR.
PROFESSIONAL LAND SURVEYOR
REG. #4470
DATE: 10-16-2012

2122051