



◀ **SUBJECT
PROPERTY**

21.79 ACRES ON HWY 1 AVAILABLE FOR SALE

HIGHWAY 1 - DIXIE BLANCHARD RD., SHREVEPORT, LA 71107

PERMITTED FOR MOBILE HOME PARK

- Permitted for 78 mobile homes and 5 commercial lots
- Just north of Super Wal-Mart @ I-49 extension
- New residential development in area
- Approximately 1,200 feet of frontage on Highway 1
- May be subdivided
- Zoned R-A
- \$2,795,000

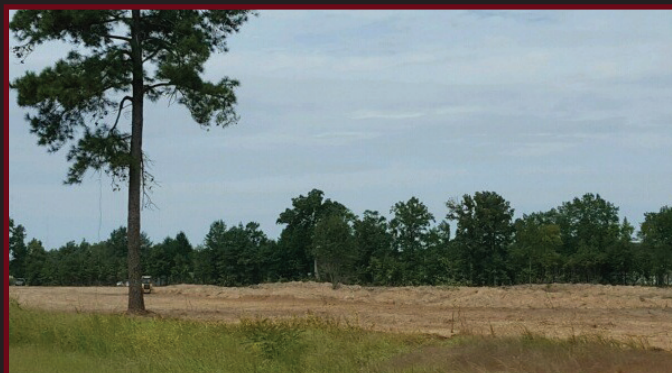
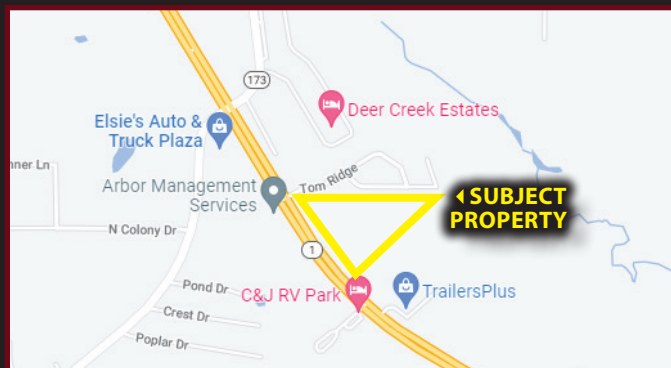

For more information, contact:

Michael Morrison | Claire Childs | 318.222.2244

mmorrison@vintagerealty.com | cchilds@vintagherealty.com

ALL INFORMATION CONTAINED HEREIN IS BELIEVED TO BE ACCURATE, BUT IS NOT WARRANTED AND NO LIABILITY OF ERRORS OR OMISSIONS IS ASSURED BY EITHER THE PROPERTY OWNER OR VINTAGE REALTY COMPANY OR ITS AGENTS AND EMPLOYEES. PRICES AS STATED HEREIN AND PRODUCT AVAILABILITY IS SUBJECT TO CHANGE AND/OR SALE OR LEASE WITHOUT PRIOR NOTICE, AND ALL SIZES AND DIMENSIONS ARE SUBJECT TO CORRECTION. REV 4/2022



21.79 ACRES ON HWY 1 FOR SALE

HIGHWAY 1 NEAR DIXIE BLANCHARD RD.
SHREVEPORT, LA 71107

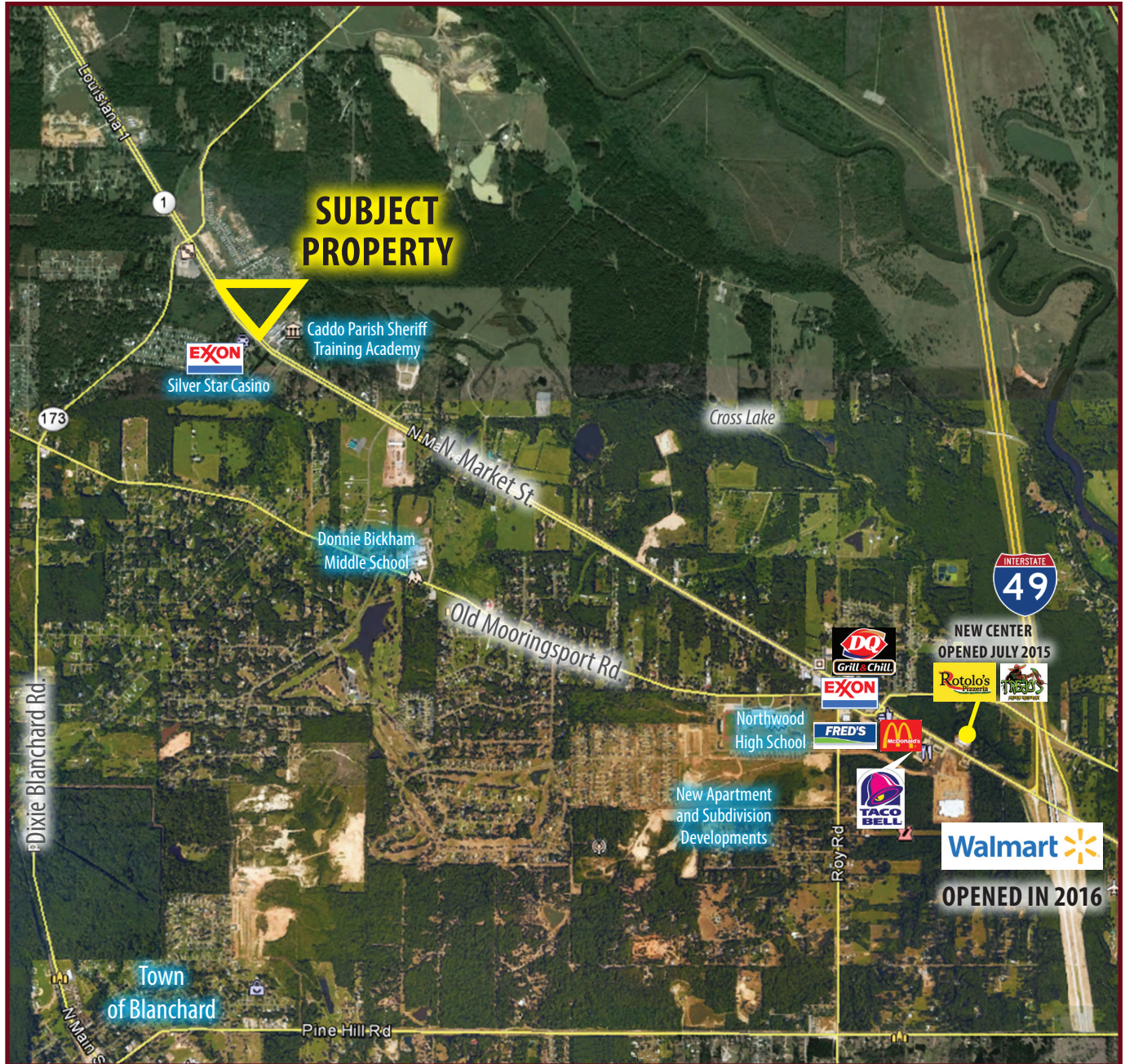

For information, please contact:

Michael Morrison | Claire Childs | 318.222.2244

mmorrison@vintagerealty.com | cchilds@vintagerealty.com | vintagerealty.com

ALL INFORMATION CONTAINED HEREIN IS BELIEVED TO BE ACCURATE, BUT IS NOT WARRANTED AND NO LIABILITY OF ERRORS OR OMISSIONS IS ASSURED BY EITHER THE PROPERTY OWNER OR VINTAGE REALTY COMPANY OR ITS AGENTS AND EMPLOYEES. PRICES AS STATED HEREIN AND PRODUCT AVAILABILITY IS SUBJECT TO CHANGE AND/OR SALE OR LEASE WITHOUT PRIOR NOTICE, AND ALL SIZES AND DIMENSIONS ARE SUBJECT TO CORRECTION. 4/2022