

**NOTES:**

- 1) REFERENCE MAPS:
  - A) "SURVEY MAP SHOWING LOT 17 OF CLEONA PLANTATION AS CLAIMED BY TAYLOR LUMBER COMPANY, INC. SITUATED IN SECTION 91, T14S-R16E, LAFOURCHE PARISH, LOUISIANA" PREPARED BY: CARL HECK ENGINEERS, INC. DATED: JANUARY 29, 1976 (REV. MAY 5, 1976)
  - B) "SURVEY FOR THE CAILLOUET LAND CORPORATION OF THE NORTHWEST QUARTER OF THE SOUTHEAST QUARTER OF SECTION 17, T14S-R17E LAFOURCHE PARISH, LOUISIANA" PREPARED BY: DAVID A. WATZ DATED: MARCH 11, 2003
- 2) BASIS OF RECORD BEARING IS REFERENCE MAP "B"



CAILLOUET LAND, LLC POSTED SIGN (TYP)

**LEGEND:**

- SET CAILLOUET LAND, LLC POSTED SIGNS
- FOUND AS NOTED

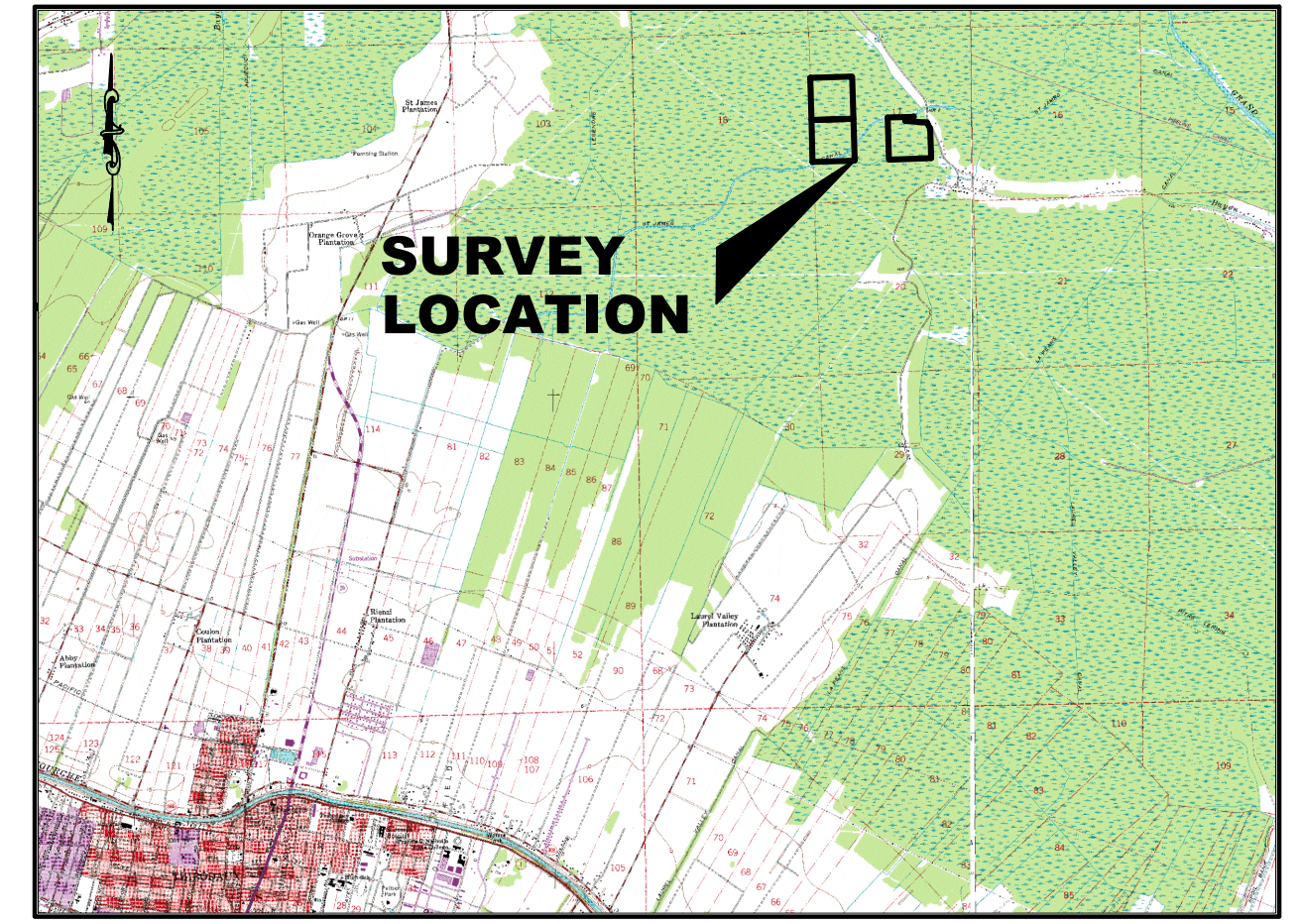

VICINITY MAP  
SCALE: 1"=4000'



CURVE DATA

CURVE	RADIUS	ARC LENGTH	CHORD
C-1	1490'	300.02'	S64°58'16"W-299.51'
C-2	1950'	220.02'	S25°52'18"E-219.90'

**CERTIFICATION:**  
THIS IS TO CERTIFY THAT THIS SURVEY WAS DONE BY ME OR UNDER MY DIRECT SUPERVISION AND CONTROL, THAT THE SURVEY WAS DONE ON THE GROUND AND WAS DONE IN ACCORDANCE WITH THE MOST RECENT STANDARDS OF PRACTICE FOR LAND SURVEYORS AS SET FORTH BY THE STATE OF LOUISIANA, BOARD OF REGISTRATION FOR PROFESSIONAL ENGINEERS AND LAND SURVEYORS AND THAT THE ACCURACY SPECIFICATION AND POSITIONAL TOLERANCES ARE IN ACCORDANCE WITH CLASS "D" SURVEYS INDICATED IN THE ABOVE STANDARDS.

APPROVAL: \_\_\_\_\_  
LEONARD J. CHAUVIN, JR. REG. 4607  
**LEONARD CHAUVIN P.E., P.L.S., INC.**  
CIVIL ENGINEER - LAND SURVEYOR  
627 JACKSON ST. THIBODAUX, LA.  
PHONE: (985) 449-1376

**SURVEY SHOWING**  
S.W. 1/4 OF THE N.W. 1/4,  
N.W. 1/4 OF THE S.W. 1/4  
AND A PORTION OF THE  
N.W. 1/4 OF THE S.E. 1/4  
OF SECTION 17, T14S-R17E  
BELONGING TO CAILLOUET LAND, LLC  
LOCATED IN LAFOURCHE PARISH, LOUISIANA  
MARCH 18, 2019

