



DEPARTMENT OF THE ARMY
U.S. ARMY CORPS OF ENGINEERS, NEW ORLEANS DISTRICT
7400 LEAKE AVE
NEW ORLEANS, LA 70118-3651

June 15, 2021

Operations Division
Surveillance and Enforcement Section

Mr. Wayne Buras
2895 Highway 190, Suite 211
Mandeville, Louisiana 70471

Dear Mr. Buras:

Reference is made to your request for a U.S. Army Corps of Engineers' (Corps) jurisdictional determination on property located in Section 14, Township 8 South, Range 6 East, Tangipahoa Parish, Louisiana (enclosed map). Specifically, this property is identified as a 328.6-acre site north of Highway 190 and west of Highway 1064 (River Road) near Robert.

Based on review of recent maps, aerial photography, soils data, previous determinations, and a site inspection conducted with your consultant on May 28, 2021, we have determined that part of the property contains wetlands and non-wetland waters that are subject to Corps' jurisdiction. The approximate limits of the wetlands and non-wetland waters are designated in red and blue, respectively, on the map. A Department of the Army (DA) permit under Section 404 of the Clean Water Act will be required prior to the deposition or redistribution of dredged or fill material into these waters of the U.S. Additionally, part of the property contains uplands and features that are not subject to Corps' jurisdiction. The approximate limits of the uplands and non-jurisdictional features are designated in green and purple, respectively, on the map. A DA permit will not be required for activities in these areas.

The delineation included herein has been conducted to identify the location and extent of the aquatic resource boundaries and/or the jurisdictional status of aquatic resources for purposes of the Clean Water Act for the particular site identified in this request. This delineation and/or jurisdictional determination may not be valid for the Wetland Conservation Provisions of the Food Security Act of 1985, as amended. If you or your tenant are USDA program participants, or anticipate participation in USDA programs, you should discuss the applicability of a certified wetland determination with the local USDA service center, prior to starting work.

You and your client are advised that this approved jurisdictional determination is valid for a period of 5 years from the date of this letter unless new information warrants revision prior to the expiration date or the District Commander has identified, after public notice and comment, that specific geographic areas with rapidly changing environmental conditions merit re-verification on a more frequent basis.

If you object to this approved jurisdictional determination, you may request an administrative appeal under Corps regulations at 33 C.F.R. 331. Enclosed you will find a Notification of Appeal Process (NAP) fact sheet and Request for Appeal (RFA) form. If you request to appeal this determination, you must submit a completed RFA form to the Mississippi Valley Division Office at the following address:

Administrative Appeals Review Officer
Mississippi Valley Division
ATTN: CEMVD-PDO
Post Office Box 80 (1400 Walnut Street)
Vicksburg, MS 39181-0080
Phone: 601-634-5820, Fax: 601-634-5816

In order for an RFA to be accepted by the Corps, the Corps must determine that it is complete, that it meets the criteria for appeal under 33 C.F.R. part 331.5, and that it has been received by the Division Office within 60 days of the date of the NAP. Should you decide to submit an RFA form, it must be received at the above address by August 13, 2021.

It is not necessary to submit an RFA form to the Division office if you do not object to the determination in this letter.

Should there be any questions concerning these matters, please contact Mr. Bill Nethery at (504) 862-1267 and reference our Account No. MVN-2015-02524-1-SQ. If you have specific questions regarding the permit process or permit applications, please contact our Eastern Evaluation Section at (504) 862-2292.

Sincerely,

for Martin S. Mayer
Chief, Regulatory Branch

Enclosures

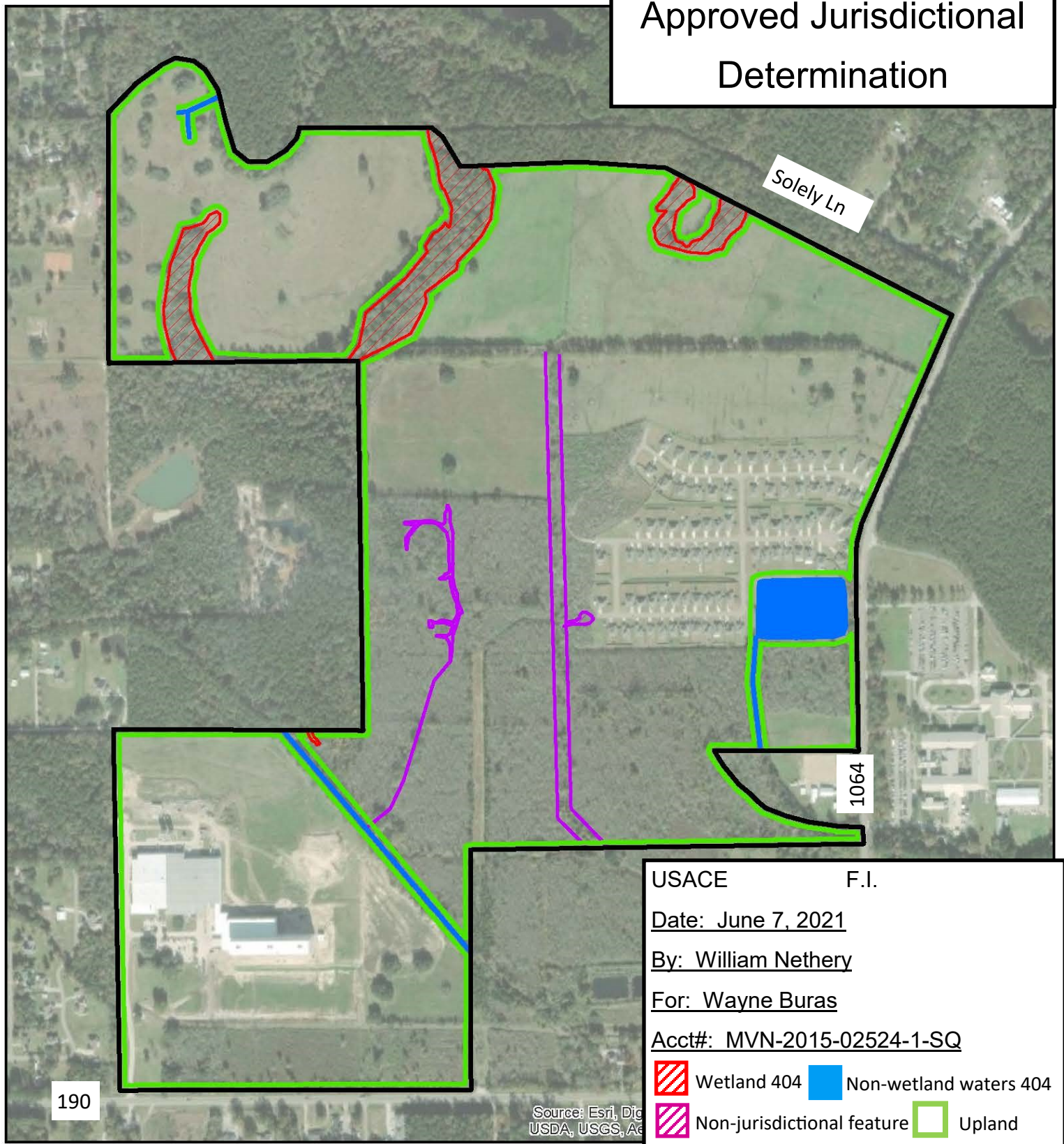

Biological Surveys, Inc.
P.O. Box 94
Covington, LA 70434
Date: June 4, 2021

Legend

 Review Area

0 375 750 1,500 Feet





**U.S. ARMY CORPS OF ENGINEERS
REGULATORY PROGRAM
APPROVED JURISDICTIONAL DETERMINATION FORM (INTERIM)
NAVIGABLE WATERS PROTECTION RULE**

I. ADMINISTRATIVE INFORMATION

Completion Date of Approved Jurisdictional Determination (AJD): 6/15/2021

ORM Number: MVN-2015-02524-1-SQ

Associated JDs: N/A

Review Area Location¹: State/Territory: LA City: Enter. County/Parish/Borough: Tangipahoa Parish

Center Coordinates of Review Area: Latitude 30.514659 Longitude -90.38887

II. FINDINGS

A. Summary: Check all that apply. At least one box from the following list MUST be selected. Complete the corresponding sections/tables and summarize data sources.

- ☐ The review area is comprised entirely of dry land (i.e., there are no waters or water features, including wetlands, of any kind in the entire review area). Rationale: N/A
- ☐ There are "navigable waters of the United States" within Rivers and Harbors Act jurisdiction within the review area (complete table in Section II.B).
- ☒ There are "waters of the United States" within Clean Water Act jurisdiction within the review area (complete appropriate tables in Section II.C).
- ☒ There are waters or water features excluded from Clean Water Act jurisdiction within the review area (complete table in Section II.D).

B. Rivers and Harbors Act of 1899 Section 10 (§ 10)²

§ 10 Name	§ 10 Size	§ 10 Criteria	Rationale for § 10 Determination
N/A.	N/A.	N/A.	N/A.

C. Clean Water Act Section 404

Territorial Seas and Traditional Navigable Waters ((a)(1) waters): ³				
(a)(1) Name	(a)(1) Size	(a)(1) Criteria	Rationale for (a)(1) Determination	
N/A.	N/A.	N/A.	N/A.	

Tributaries ((a)(2) waters):				
(a)(2) Name	(a)(2) Size	(a)(2) Criteria	Rationale for (a)(2) Determination	
MVN-2015-02524-1-SQ Buras, wat1 328ac no 190 wo 1064	2587	linear feet	(a)(2) Intermittent tributary contributes surface water flow directly or indirectly to an (a)(1) water in a typical year.	Shown as intermittent on USGS Topo map and based on observations of consultant.

¹ Map(s)/figure(s) are attached to the AJD provided to the requestor.

² If the navigable water is not subject to the ebb and flow of the tide or included on the District's list of Rivers and Harbors Act Section 10 navigable waters list, do NOT use this document to make the determination. The District must continue to follow the procedure outlined in 33 CFR part 329.14 to make a Rivers and Harbors Act Section 10 navigability determination.

³ A stand-alone TNW determination is completed independently of a request for an AJD. A stand-alone TNW determination is conducted for a specific segment of river or stream or other type of waterbody, such as a lake, where upstream or downstream limits or lake borders are established. A stand-alone TNW determination should be completed following applicable guidance and should NOT be documented on the AJD Form.



**U.S. ARMY CORPS OF ENGINEERS
REGULATORY PROGRAM
APPROVED JURISDICTIONAL DETERMINATION FORM (INTERIM)
NAVIGABLE WATERS PROTECTION RULE**

Lakes and ponds, and impoundments of jurisdictional waters ((a)(3) waters):				
(a)(3) Name	(a)(3) Size		(a)(3) Criteria	Rationale for (a)(3) Determination
MVN-2015-02524-1-SQ Buras wat2 328ac no 190 wo 1064	3.6	acre(s)	(a)(3) Lake/pond or impoundment of a jurisdictional water contributes surface water flow directly or indirectly to an (a)(1) water in a typical year.	Pond is flowing directly into (a)(2) tributary on the property. Based on observations of consultant.

Adjacent wetlands ((a)(4) waters):				
(a)(4) Name	(a)(4) Size		(a)(4) Criteria	Rationale for (a)(4) Determination
MVN-2015-02524-1-SQ Buras wet 328ac no 190 wo 1064	10.36	acre(s)	(a)(4) Wetland abuts an (a)(1)-(a)(3) water.	Wetlands on property are contiguous with offsite (a)(2) tributary, based on observations of consultant
	N/A.	N/A.	N/A.	N/A.

D. Excluded Waters or Features

Excluded waters ((b)(1) – (b)(12)): ⁴				
Exclusion Name	Exclusion Size		Exclusion ⁵	Rationale for Exclusion Determination
MVN-2015-02524-1-SQ Buras NJ wat 328ac no 190 wo 1064	6482	linear feet	(b)(5) Ditch that is not an (a)(1) or (a)(2) water, and those portions of a ditch constructed in an (a)(4) water that do not satisfy the conditions of (c)(1).	Ditch was not constructed through adjacent wetland or in tributary or replacing tributary
MVN-2015-02524-1-SQ Buras NJ wet 328ac no 190 eo 1064	0.67	acre(s)	(b)(1) Non-adjacent wetland.	Wetlands created by equipment disturbance adjacent to non-jurisdictional ditch

III. SUPPORTING INFORMATION

A. Select/enter all resources that were used to aid in this determination and attach data/maps to this document and/or references/citations in the administrative record, as appropriate.

- ☒ Information submitted by, or on behalf of, the applicant/consultant: **Title(s) and date(s)**
This information **is and is not** sufficient for purposes of this AJD.
Rationale: **N/A or describe rationale for insufficiency (including partial insufficiency).**
- ☐ Data sheets prepared by the Corps: **Title(s) and/or date(s).**
- ☐ Photographs: **Aerial: Title(s) and/or date(s).**
- ☒ Corps site visit(s) conducted on: **May 28, 2021**
- ☒ Previous Jurisdictional Determinations (AJDs or PJDs): **MVN-2015-02524-SQ**
- ☒ Antecedent Precipitation Tool: **provide detailed discussion in Section III.B.**

⁴ Some excluded waters, such as (b)(2) and (b)(4), may not be specifically identified on the AJD form unless a requestor specifically asks a Corps district to do so. Corps districts may, in case-by-case instances, choose to identify some or all of these waters within the review area.

⁵ Because of the broad nature of the (b)(1) exclusion and in an effort to collect data on specific types of waters that would be covered by the (b)(1) exclusion, four sub-categories of (b)(1) exclusions were administratively created for the purposes of the AJD Form. These four sub-categories are not new exclusions, but are simply administrative distinctions and remain (b)(1) exclusions as defined by the NWPR.



**U.S. ARMY CORPS OF ENGINEERS
REGULATORY PROGRAM
APPROVED JURISDICTIONAL DETERMINATION FORM (INTERIM)
NAVIGABLE WATERS PROTECTION RULE**

- ☒ USDA NRCS Soil Survey: [NRCS Web Soil Survey](#)
- ☐ USFWS NWI maps: [Title\(s\) and/or date\(s\)](#).
- ☒ USGS topographic maps: [7.5 min series, Hammond, LA](#)

Other data sources used to aid in this determination:

Data Source (select)	Name and/or date and other relevant information
USGS Sources	HUC Basin Codes
USDA Sources	N/A.
NOAA Sources	N/A.
USACE Sources	N/A.
State/Local/Tribal Sources	N/A.
Other Sources	LIDAR

B. Typical year assessment(s): Corps site visit was conducted on day that was wetter than the 30-year normal for rainfall and during 3-month period that was wetter than the 30-year normal for rainfall. Soils were saturated as expected for this level of rainfall, however, wetland boundaries remained clear and not enhanced since no rain had fallen in the area for at least a week. Consultant data from previous JDs, and additional consultant mapping were utilized to reflect current conditions on the site. Additional small non-jurisdictional wetlands were created by some disturbance and had not been present naturally during earlier site visits by consultant.

C. Additional comments to support AJD: [N/A](#)

NOTIFICATION OF ADMINISTRATIVE APPEAL OPTIONS AND PROCESS AND REQUEST FOR APPEAL

Applicant: Mr. Wayne Buras		File Number: MVN-2015-02524-1-SQ	Date: 6/15/2021
Attached is:			See Section below
<input type="checkbox"/>	INITIAL PROFFERED PERMIT (Standard Permit or Letter of permission)	A	
<input type="checkbox"/>	PROFFERED PERMIT (Standard Permit or Letter of permission)	B	
<input type="checkbox"/>	PERMIT DENIAL	C	
<input checked="" type="checkbox"/>	APPROVED JURISDICTIONAL DETERMINATION	D	
<input type="checkbox"/>	PRELIMINARY JURISDICTIONAL DETERMINATION	E	

SECTION I - The following identifies your rights and options regarding an administrative appeal of the above decision. Additional information may be found at <http://www.usace.army.mil/Missions/CivilWorks/RegulatoryProgramandPermits/appeals.aspx> or Corps regulations at 33 CFR Part 331.

A: INITIAL PROFFERED PERMIT: You may accept or object to the permit.

- **ACCEPT:** If you received a Standard Permit, you may sign the permit document and return it to the district engineer for final authorization. If you received a Letter of Permission (LOP), you may accept the LOP and your work is authorized. Your signature on the Standard Permit or acceptance of the LOP means that you accept the permit in its entirety, and waive all rights to appeal the permit, including its terms and conditions, and approved jurisdictional determinations associated with the permit.
- **OBJECT:** If you object to the permit (Standard or LOP) because of certain terms and conditions therein, you may request that the permit be modified accordingly. You must complete Section II of this form and return the form to the district engineer. Your objections must be received by the district engineer within 60 days of the date of this notice, or you will forfeit your right to appeal the permit in the future. Upon receipt of your letter, the district engineer will evaluate your objections and may: (a) modify the permit to address all of your concerns, (b) modify the permit to address some of your objections, or (c) not modify the permit having determined that the permit should be issued as previously written. After evaluating your objections, the district engineer will send you a proffered permit for your reconsideration, as indicated in Section B below.

B: PROFFERED PERMIT: You may accept or appeal the permit

- **ACCEPT:** If you received a Standard Permit, you may sign the permit document and return it to the district engineer for final authorization. If you received a Letter of Permission (LOP), you may accept the LOP and your work is authorized. Your signature on the Standard Permit or acceptance of the LOP means that you accept the permit in its entirety, and waive all rights to appeal the permit, including its terms and conditions, and approved jurisdictional determinations associated with the permit.
- **APPEAL:** If you choose to decline the proffered permit (Standard or LOP) because of certain terms and conditions therein, you may appeal the declined permit under the Corps of Engineers Administrative Appeal Process by completing Section II of this form and sending the form to the division engineer. This form must be received by the division engineer within 60 days of the date of this notice.

C: PERMIT DENIAL: You may appeal the denial of a permit under the Corps of Engineers Administrative Appeal Process by completing Section II of this form and sending the form to the division engineer. This form must be received by the division engineer within 60 days of the date of this notice.

D: APPROVED JURISDICTIONAL DETERMINATION: You may accept or appeal the approved JD or provide new information.

- **ACCEPT:** You do not need to notify the Corps to accept an approved JD. Failure to notify the Corps within 60 days of the date of this notice, means that you accept the approved JD in its entirety, and waive all rights to appeal the approved JD.
- **APPEAL:** If you disagree with the approved JD, you may appeal the approved JD under the Corps of Engineers Administrative Appeal Process by completing Section II of this form and sending the form to the division engineer. This form must be received by the division engineer within 60 days of the date of this notice.

E: PRELIMINARY JURISDICTIONAL DETERMINATION: You do not need to respond to the Corps regarding the preliminary JD. The Preliminary JD is not appealable. If you wish, you may request an approved JD (which may be appealed), by contacting the Corps district for further instruction. Also you may provide new information for further consideration by the Corps to reevaluate the JD.

SECTION II - REQUEST FOR APPEAL or OBJECTIONS TO AN INITIAL PROFFERED PERMIT

REASONS FOR APPEAL OR OBJECTIONS: (Describe your reasons for appealing the decision or your objections to an initial proffered permit in clear concise statements. You may attach additional information to this form to clarify where your reasons or objections are addressed in the administrative record.)

ADDITIONAL INFORMATION: The appeal is limited to a review of the administrative record, the Corps memorandum for the record of the appeal conference or meeting, and any supplemental information that the review officer has determined is needed to clarify the administrative record. Neither the appellant nor the Corps may add new information or analyses to the record. However, you may provide additional information to clarify the location of information that is already in the administrative record.

POINT OF CONTACT FOR QUESTIONS OR INFORMATION:

If you have questions regarding this decision and/or the appeal process you may contact:

Brad Guarisco
Chief, Surveillance & Enforcement Section
U.S. Army Corps of Engineers
7400 Leake Avenue
New Orleans, LA 70118
504-862-2274

If you only have questions regarding the appeal process you may also contact:

Administrative Appeals Review Officer
Mississippi Valley Division
P.O. Box 80 (1400 Walnut Street)
Vicksburg, MS 39181-0080
601-634-5820 FAX: 601-634-5816

RIGHT OF ENTRY: Your signature below grants the right of entry to Corps of Engineers personnel, and any government consultants, to conduct investigations of the project site during the course of the appeal process. You will be provided a 15 day notice of any site investigation, and will have the opportunity to participate in all site investigations.

Signature of appellant or agent.

Date:

Telephone number: