For Sublease

Site features:

Building: 1615 Poydras Building
1615 Poydras Street
New Orleans, LA 70112

Spaces: Suite 400 – 21,952 RSF
Suite 600 – 9,510 RSF
Floor 14 – 22,565 RSF
Floor 15 – 22,565 RSF
Floor 19 – 22,565 RSF

Rental Rate: $10.00 per RSF per year for floor 4, 6 and 19

$12.00 per RSF per year for floor 14 and 15

Term: Through 10/31/2031

Highlights:

- Below market rental rates
- Fully built out spaces ready for occupancy
- Furniture included on floors 14 and 15
- Abundant parking
- Ease of access to interstate highway system
- 24-hour fitness center within building
- Walking distance to restaurants, hotels and retail shops

1615 POYDRAS BUILDING
NEW ORLEANS, LA

Greg Riera
+1 504 585 2678
greg.riera@jll.com

JLL®

For Sublease

21,952 RSF available for sublease | 4th floor

1615 Poydras Building | New Orleans, LA

Floor plan:

4th floor | 21,952 RSF (divisible)

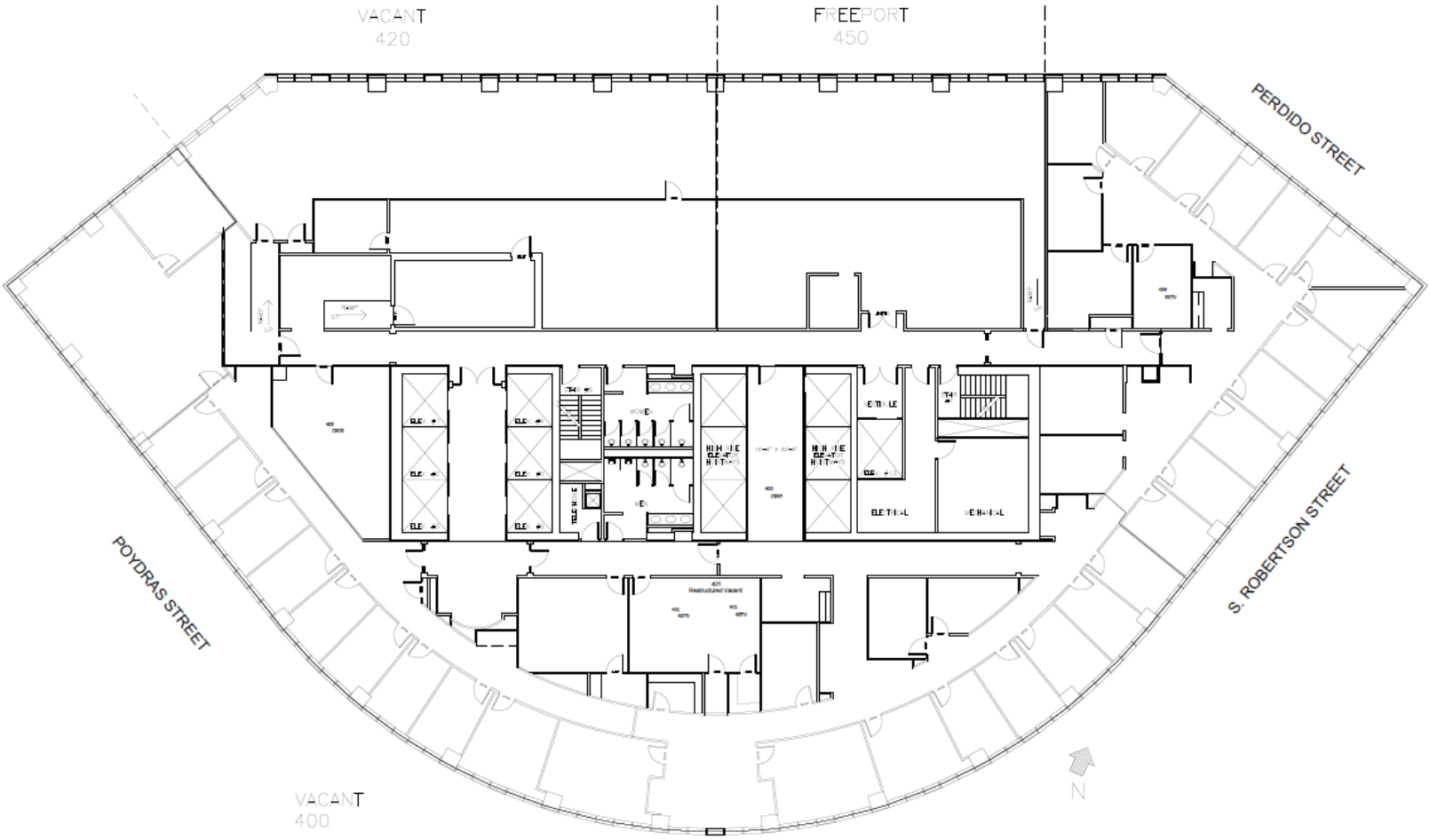

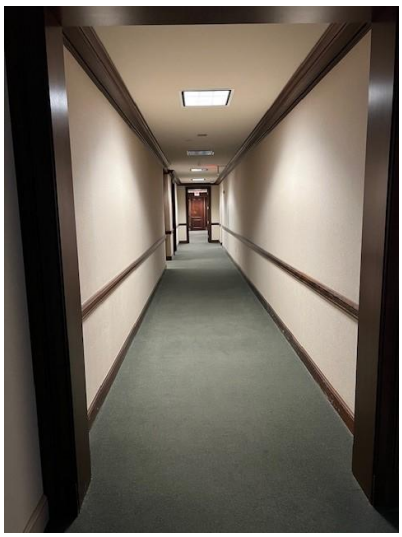

For Sublease

9,510 RSF for sublease | 6th floor

1615 Poydras Building | New Orleans, LA

Floor plan:

Suite 600 | 9,510 RSF

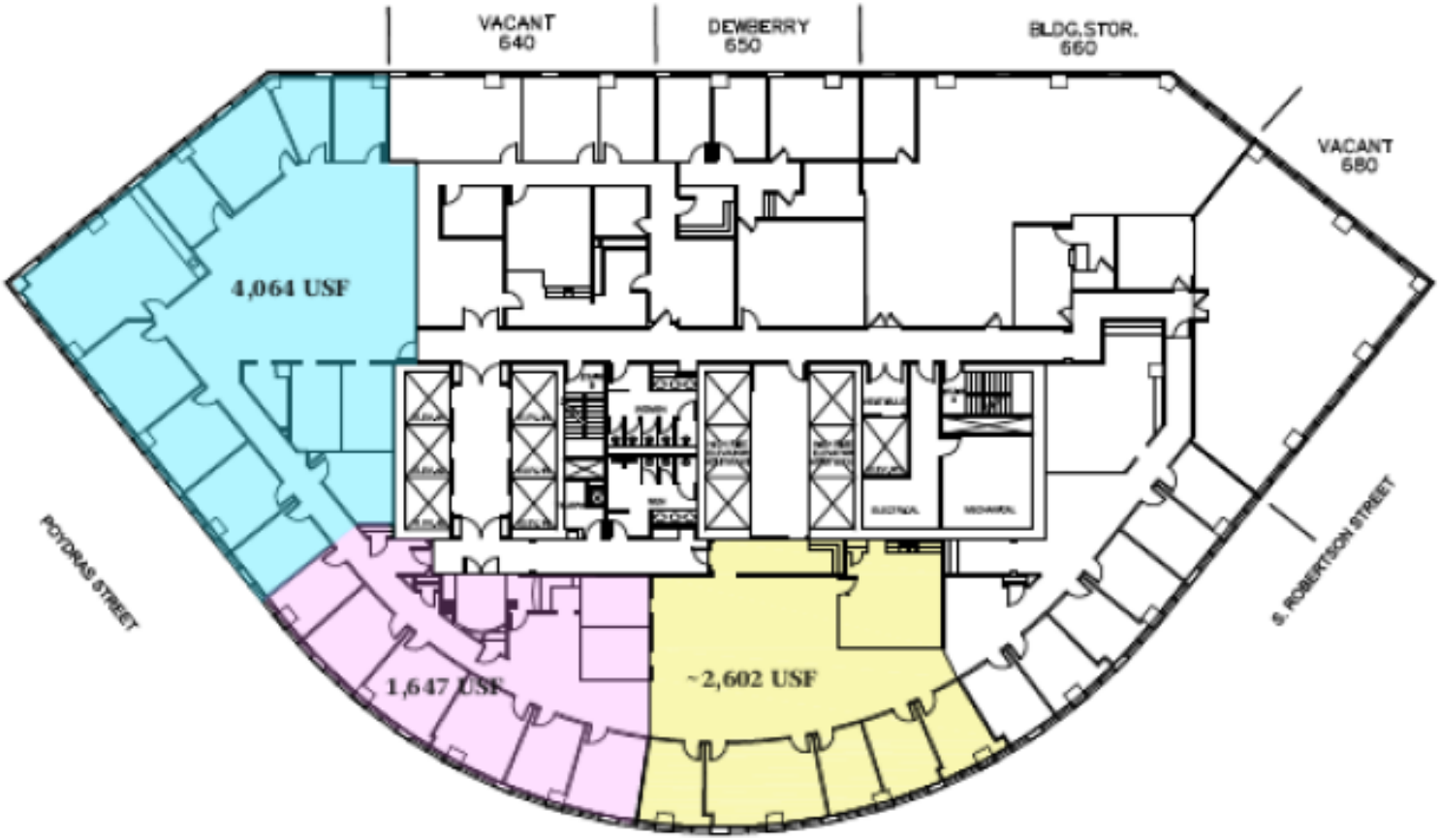

JLL®

For Sublease

22,565 RSF available for sublease | 14th floor

1615 Poydras Building | New Orleans, LA

Floor plan:

14th floor | 22,565 RSF

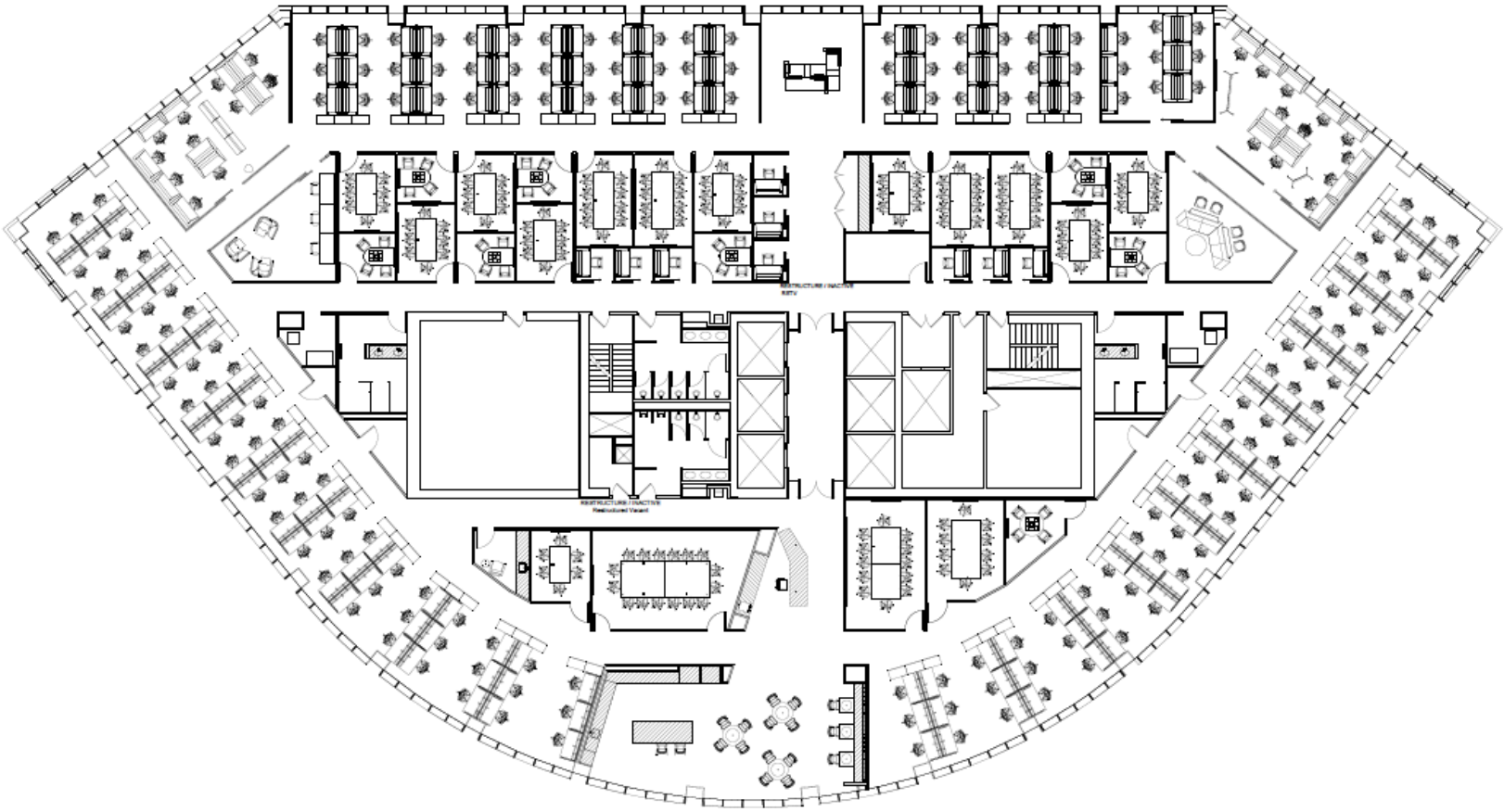

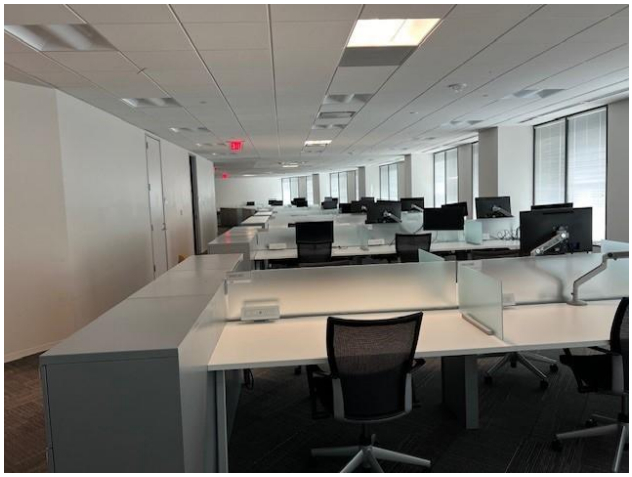

JLL®

For Sublease

22,565 RSF available for sublease | 15th floor

1615 Poydras Building | New Orleans, LA

Floor plan:

15th floor | 22,565 RSF

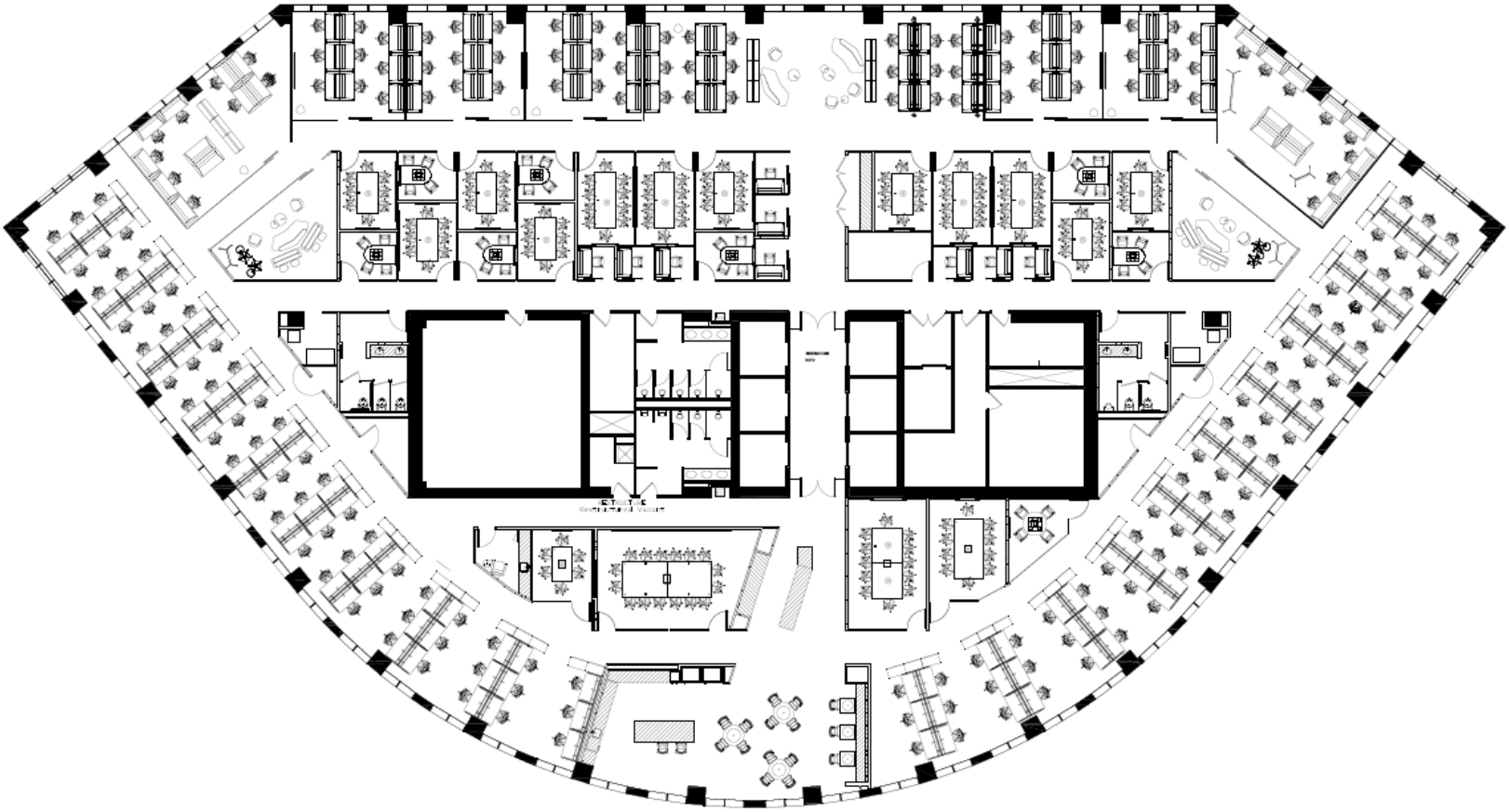

JLL®

For Sublease

22,565 RSF available for sublease | 19th floor

1615 Poydras Building | New Orleans, LA 70112

Floor plan:

19th floor | 22,565 RSF (Gutted)

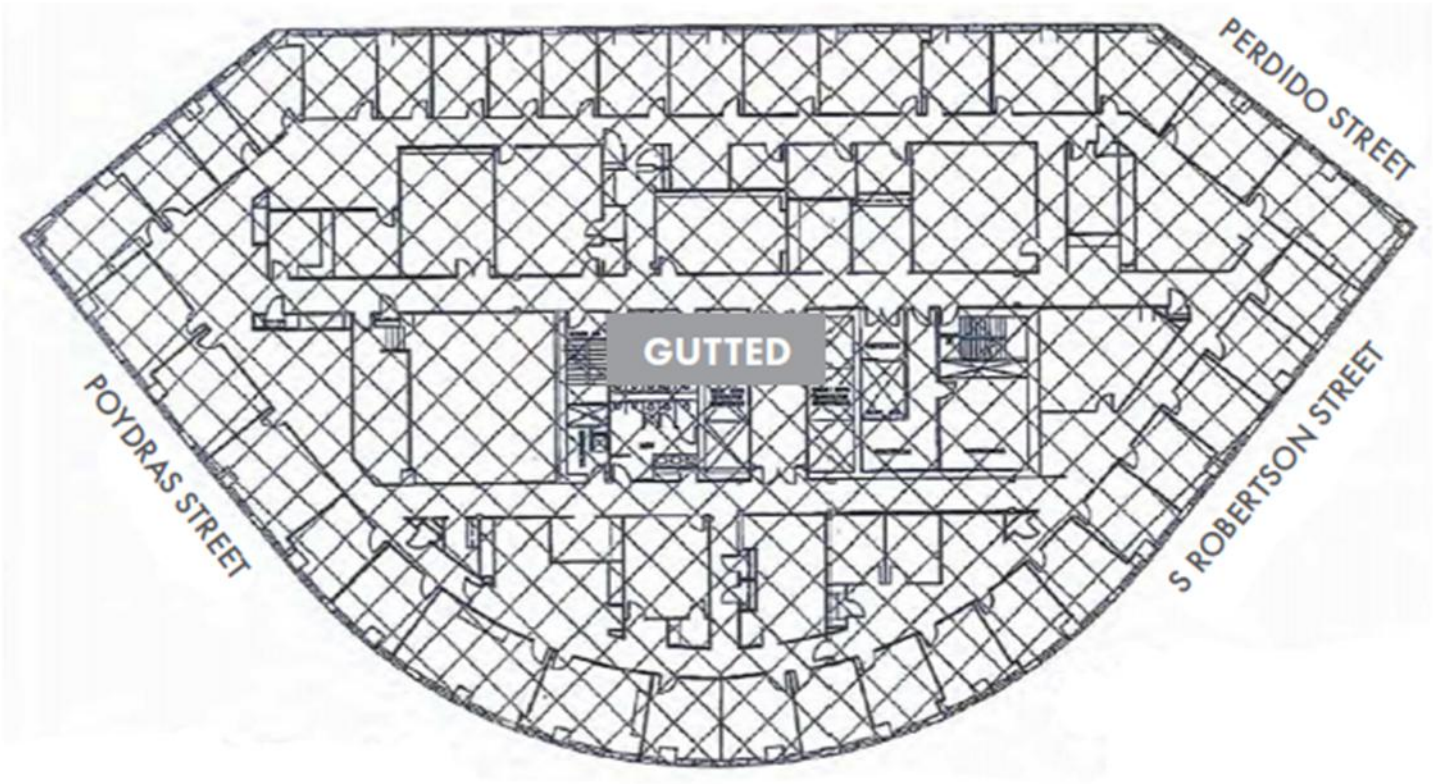

The information contained herein is obtained from sources believed to be reliable; however, JLL makes no guarantees, warranties or representations as to the completeness or accuracy thereof.
The presentation of this property is submitted subject to errors, omissions, change of price or conditions, and is subject to prior sale, lease or withdrawal without notice.

Customer Information Form

What Customers Need to Know When Working With Real Estate Brokers or Licensees

This document describes the various types of agency relationships that can exist in real estate transactions.

AGENCY means a relationship in which a real estate broker or licensee represents a client by the client's consent, whether expressed or implied, in an immovable property transaction. An agency relationship is formed when a real estate licensee works for you in your best interest and represents you. Agency relationships can be formed with buyers/sellers and lessors/lessees.

DESIGNATED AGENCY means the agency relationship that shall be presumed to exist when a licensee engaged in any real estate transaction, except as otherwise provided in LA R.S. 9:3891, is working with a client, unless there is a written agreement providing for a different relationship.

- The law presumes that the real estate licensee you work with is your designated agent, unless you have a written agreement otherwise.
- No other licensees in the office work for you, unless disclosed and approved by you.
- You should confine your discussions of buying/selling to your designated agent or agents only.

DUAL AGENCY means an agency relationship in which a licensee is working with both buyer and seller or both landlord and tenant in the same transaction. Such a relationship shall not constitute dual agency if the licensee is the seller of property that he/she owns or if the property is owned by a real estate business of which the licensee is the sole proprietor and agent. A dual agency relationship shall not be construed to exist in a circumstance in which the licensee is working with both landlord and tenant as to a lease that does not exceed a term of three years and the licensee is the landlord. Dual agency is allowed only when informed consent is presumed to have been given by any client who signed the dual agency disclosure form prescribed by the Louisiana Real Estate Commission. Specific duties owed to both buyer/seller and lessor/lessee are:

- To treat all clients honestly.
- To provide factual information about the property.
- To disclose all latent material defects in the property that are known to them.
- To help the buyer compare financing options.
- To provide information about comparable properties that have sold, so that both clients may make educated buying/selling decisions.
- To disclose financial qualifications to the buyer/lessee to the seller/lessor.
- To explain real estate terms.
- To help buyers/lessees arrange for property inspections
- To explain closing costs and procedures.

CONFIDENTIAL INFORMATION means information obtained by a licensee from a client during the term of a brokerage agreement that was made confidential by the written request or written instruction of the client or is information the disclosure of which could materially harm the position of the client, unless at any time any of the following occur:

- The client permits the disclosure by word or conduct.
- The disclosure is required by law or would reveal serious defect.
- The information became public from a source other than the licensee.

By signing below you acknowledge that you have read and understand this form and that you are authorized to sign this form in the capacity in which you have signed.

Buyer/Lessee:		Seller/Lessor:	
_____		_____	
By:	_____	By:	_____
Title:	_____	Title:	_____
Date:	_____	Date:	_____
Licensee:	_____	Licensee:	_____
Date:	_____	Date:	_____