

MEDICAL / OFFICE BUILDING FOR LEASE

740 PHOSPHOR AVE

Metairie, LA



Michael Corrigan

504.620.0351
mcorrigan@srsa-realestate.com

Shannon Corrigan

504.908.2521
shannon@srsa-realestate.com

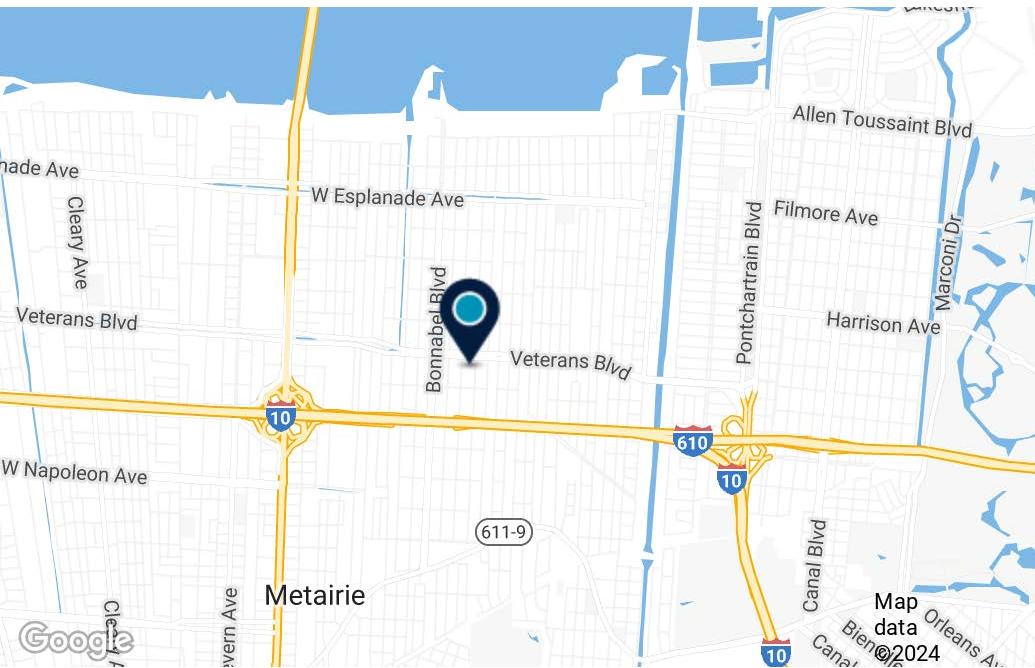

PROPERTY DESCRIPTION

740 Phosphor is conveniently located in the heart of Metairie situated just off of Veterans Memorial Blvd. The space has been beautifully renovated to include plumbing accessibility, underground fiber optic cable and a hot/cold water drain in every available office space. The kitchen is outfitted with medical-grade fixtures and surfaces, and the two single restrooms are handicapped accessible. The building includes a secured outdoor area for storage, located behind the building's 15 parking spaces.

OFFERING SUMMARY

| | |
|----------------|---------------------------|
| Lease Rate: | \$3,250.00 per month (MG) |
| Available SF: | 1,437 SF |
| Building Size: | 2,880 SF |



Michael Corrigan

504.620.0351
mcorrigan@srsa-realestate.com

Shannon Corrigan

504.908.2521
shannon@srsa-realestate.com



Michael Corrigan

504.620.0351

mcorrigan@srsa-realestate.com

Shannon Corrigan

504.908.2521

shannon@srsa-realestate.com



 **COMMERCIAL
REAL ESTATE**

Michael Corrigan
504.620.0351
mcorrigan@srsa-realestate.com

Shannon Corrigan
504.908.2521
shannon@srsa-realestate.com

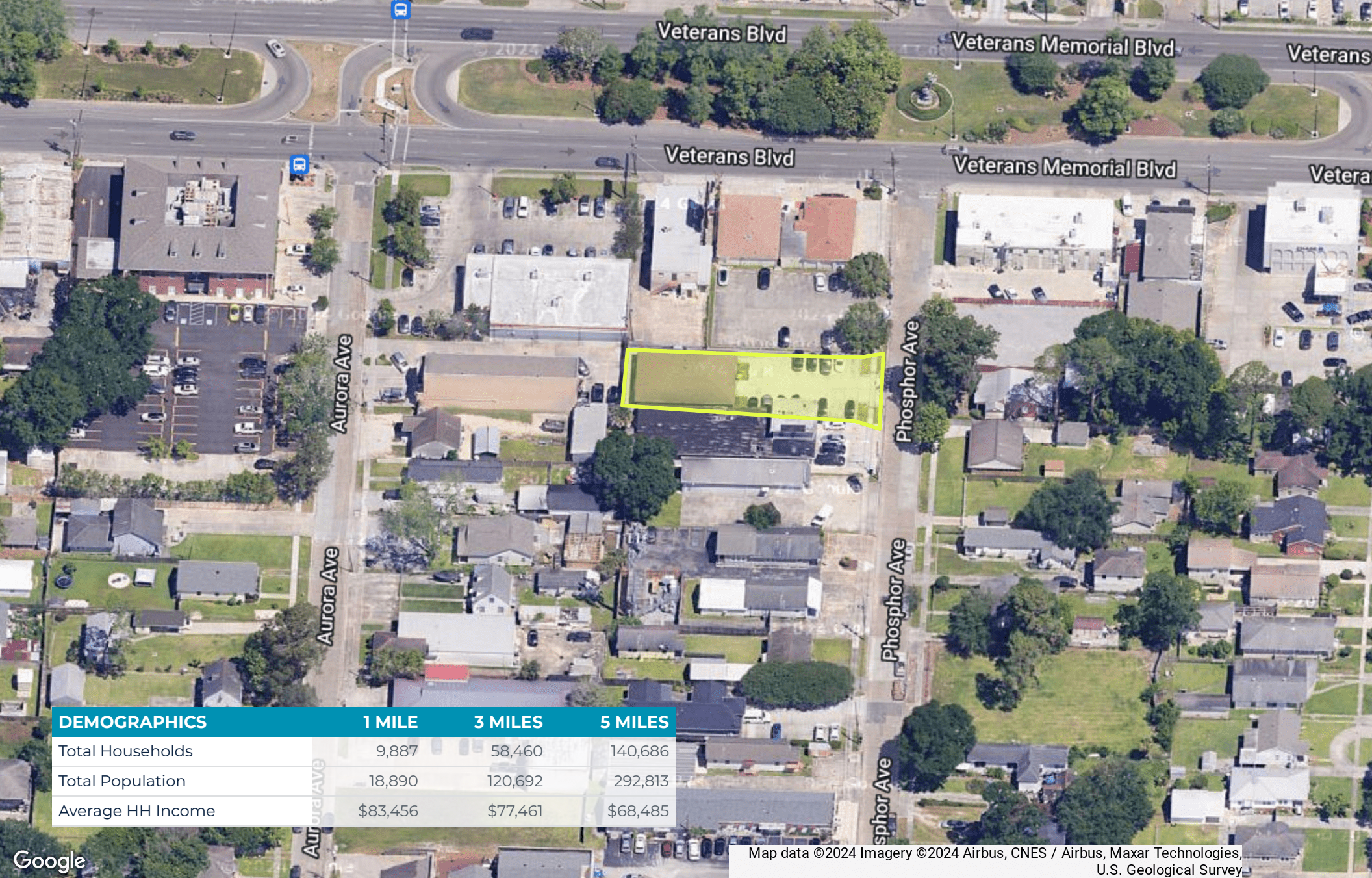

DEMOGRAPHICS

| | 1 MILE | 3 MILES | 5 MILES |
|-------------------|----------|----------|----------|
| Total Households | 9,887 | 58,460 | 140,686 |
| Total Population | 18,890 | 120,692 | 292,813 |
| Average HH Income | \$83,456 | \$77,461 | \$68,485 |

Map data ©2024 Imagery ©2024 Airbus, CNES / Airbus, Maxar Technologies, U.S. Geological Survey



Michael Corrigan

504.620.0351

mcorrigan@srsa-realestate.com

Shannon Corrigan

504.908.2521

shannon@srsa-realestate.com

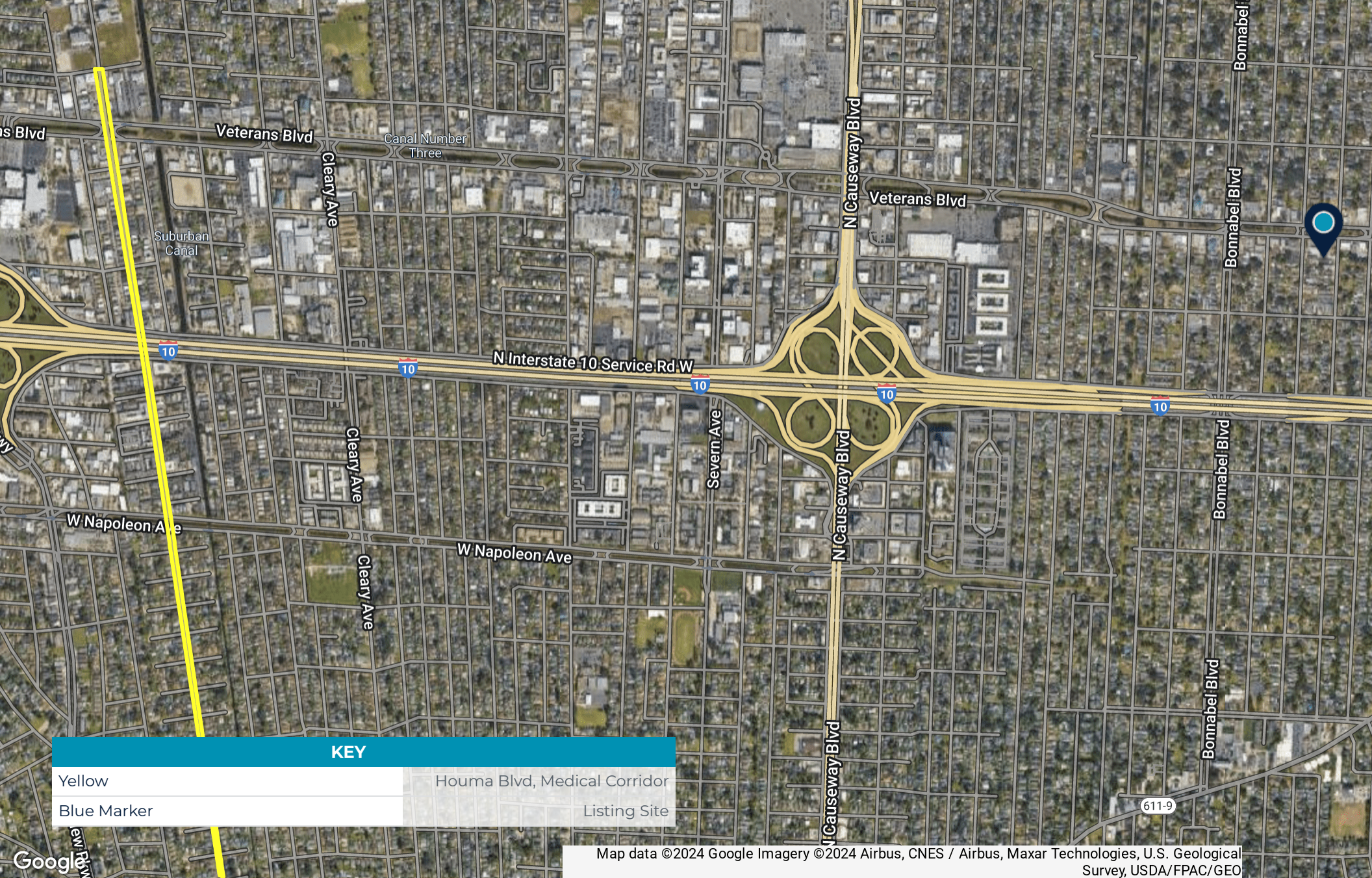

KEY

| | |
|-------------|------------------------------|
| Yellow | Houma Blvd, Medical Corridor |
| Blue Marker | Listing Site |



Michael Corrigan
 504.620.0351
 mcorrigan@srsa-realestate.com

Shannon Corrigan
 504.908.2521
 shannon@srsa-realestate.com

Customer Information Form

What Customers Need to Know When Working with Real Estate Brokers or Licensees

This document describes the various types of agency relationships that can exist in real estate transactions.

AGENCY means a relationship in which a real estate broker or licensee represents a client by the client's consent, whether expressed or implied, in an immovable property transaction. An agency relationship is formed when a real estate licensee works for you in your best interest and represents you. Agency relationships can be formed with buyers/sellers and lessors/lessees.

DESIGNATED AGENCY means the agency relationship that shall be presumed to exist when a licensee engaged in any real estate transaction, except as otherwise provided in LA R.S. 9:3891, is working with a client, unless there is a written agreement providing for a different relationship.

- The law presumes that the real estate licensee you work with is your designated agent, unless you have a written agreement otherwise.
- No other licensees in the office work for you, unless disclosed and approved by you.
- You should confine your discussions of buying/selling to your designated agent or agents only.

DUAL AGENCY means an agency relationship in which a licensee is working with both buyer and seller or both landlord and tenant in the same transaction. Such a relationship shall not constitute dual agency if the licensee is the seller of property that he/she owns or if the property is owned by a real estate business of which the licensee is the sole proprietor and agent. A dual agency relationship shall not be construed to exist in a circumstance in which the licensee is working with both landlord and tenant as to a lease that does not exceed a term of three years and the licensee is the landlord. Dual agency is allowed only when informed consent is presumed to have been given by any client who signed the dual agency disclosure form prescribed by the Louisiana Real Estate Commission. Specific duties owed to both buyer/seller and lessor/lessee are:

- To treat all clients honestly.
- To provide factual information about the property.
- To disclose all latent material defects in the property that are known to them.
- To help the buyer compare financing options.
- To provide information about comparable properties that have sold, so that both clients may make educated buying/selling decisions.
- To disclose financial qualifications to the buyer/lessee to the seller/lessor.
- To explain real estate terms.
- To help buyers/lessees arrange for property inspections
- To explain closing costs and procedures.

CONFIDENTIAL INFORMATION means information obtained by a licensee from a client during the term of a brokerage agreement that was made confidential by the written request or written instruction of the client or is information the disclosure of which could materially harm the position of the client, unless at any time any of the following occur:

- The client permits the disclosure by word or conduct.
- The disclosure is required by law or would reveal serious defect.
- The information became public from a source other than the licensee.

By signing below, you acknowledge that you have read and understand this form and that you are authorized to sign this form in the capacity in which you have signed.

Buyer/Lessee:

By: _____

Title: _____

Date: _____

Licensee: _____

Date: _____

Seller/Lessor:

By: _____

Title: _____

Date: _____

Licensee: _____

Date: _____



AgencyForm Rev. 05/21



Michael Corrigan

504.620.0351

mcorrigan@srsa-realestate.com

Shannon Corrigan

504.908.2521

shannon@srsa-realestate.com