



INDUSTRIAL PROPERTY FOR SALE

1419 Julia Street
Baton Rouge, LA 70802

Presented By:

Dex Shill

Commercial Sales & Leasing

225.284.9092

dexshill@rampartcre.com



PROPERTY DESCRIPTION

NAI Rampart is pleased to present for sale 1419 Julia Street, an ±11,000 square foot freestanding brick warehouse situated in Baton Rouge's near-downtown urban core.

The property comprises two open-span workshop bays featuring exposed timber rafters, steel trusses, soaring vaulted ceilings, and original masonry throughout — architectural character that is increasingly rare and difficult to replicate at this price point.

The building offers grade-level loading, roll-up door access, a rear concrete service apron, and an L-shaped footprint well-suited to a range of office, creative, and community service uses consistent with the site's GOL zoning designation. The property is vacant and available for immediate occupancy.

PROPERTY HIGHLIGHTS

- ±11,000 SF freestanding brick warehouse
- Two open-span bays with exposed timber rafters and steel trusses
- Grade-level loading with roll-up door access and rear service apron
- Vacant — available for immediate occupancy
- GOL zoning | Near-downtown Baton Rouge, +/- 1 mile from CBD

OFFERING SUMMARY

Sale Price:	\$525,000
Building Size:	11,000 SF
Lot Size:	0.471 Acres

INFORMATION SUBJECT TO VERIFICATION & NO LIABILITY FOR ERRORS & OMISSION ASSUMED. // LICENSED IN LOUISIANA

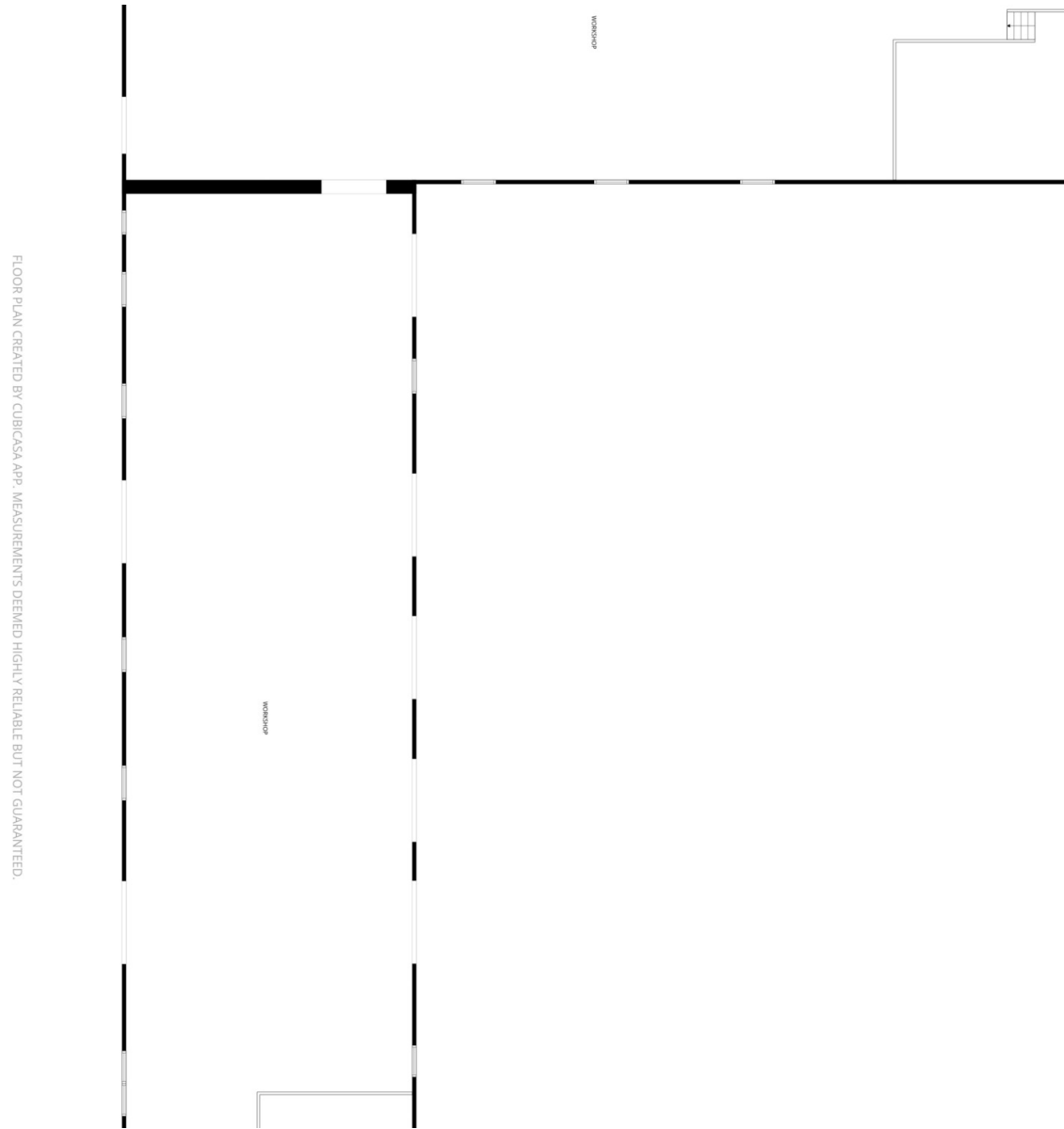

INFORMATION SUBJECT TO VERIFICATION & NO LIABILITY FOR ERRORS & OMISSION ASSUMED. // LICENSED IN LOUISIANA

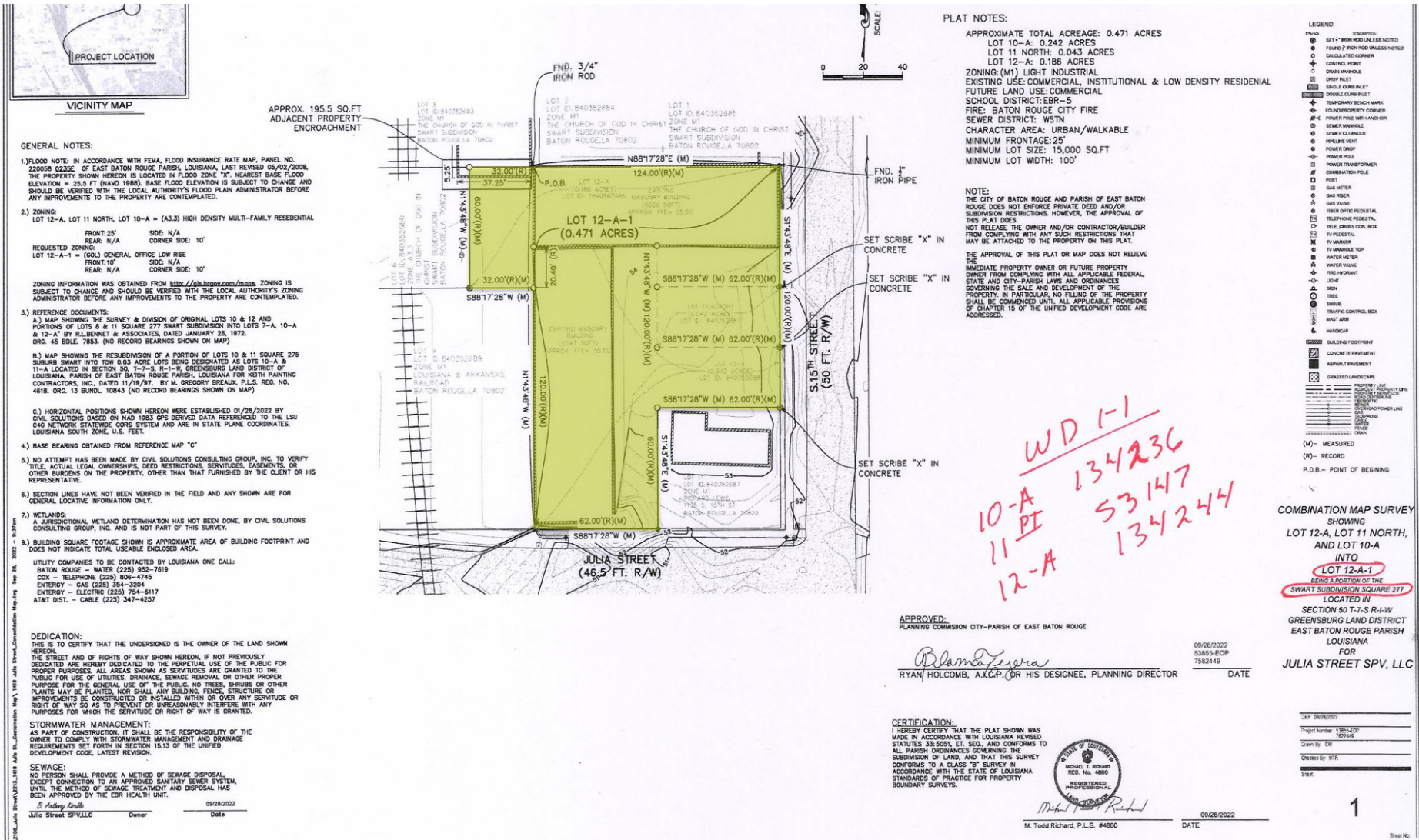



INFORMATION SUBJECT TO VERIFICATION & NO LIABILITY FOR ERRORS & OMISSION ASSUMED. // LICENSED IN LOUISIANA

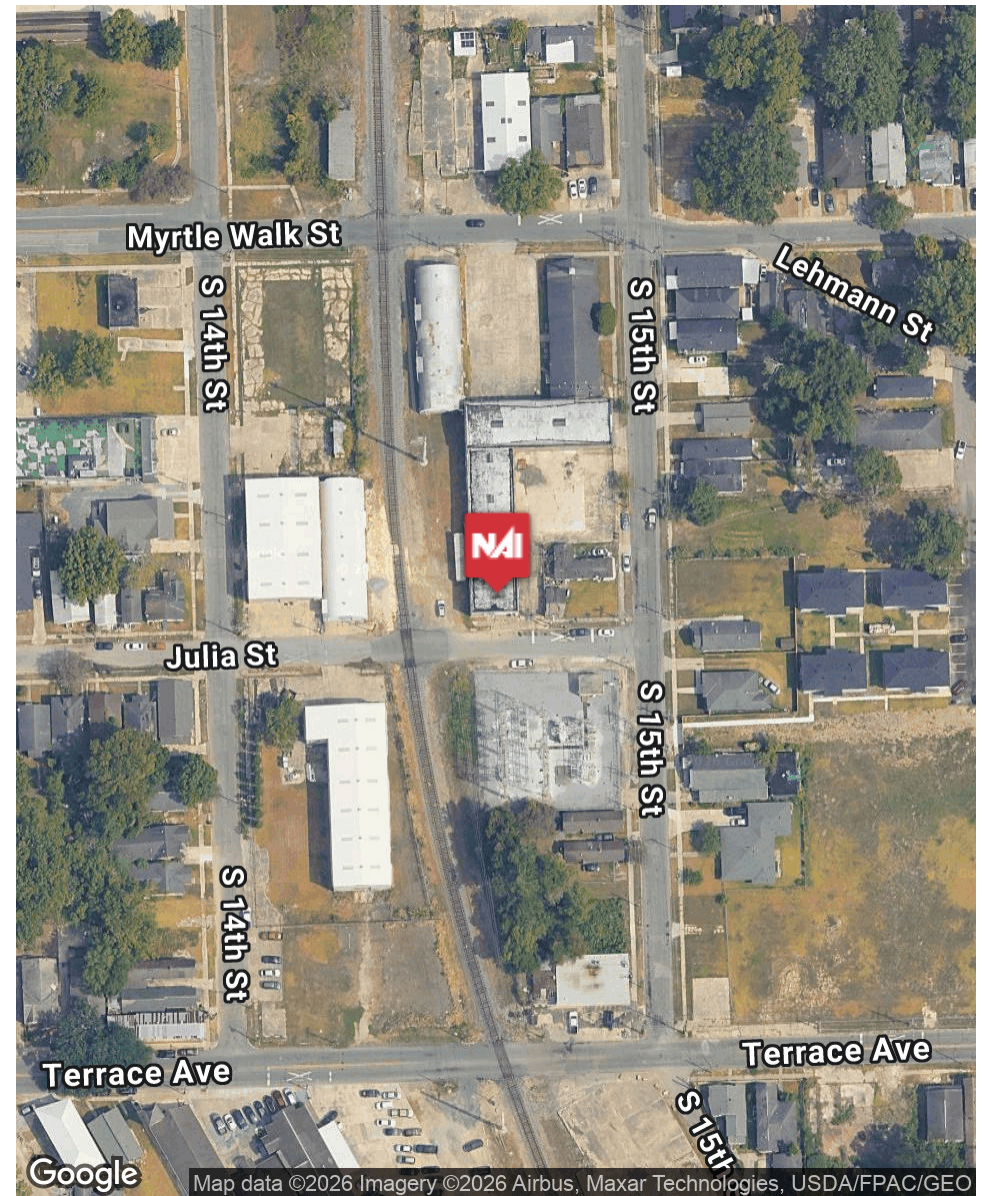
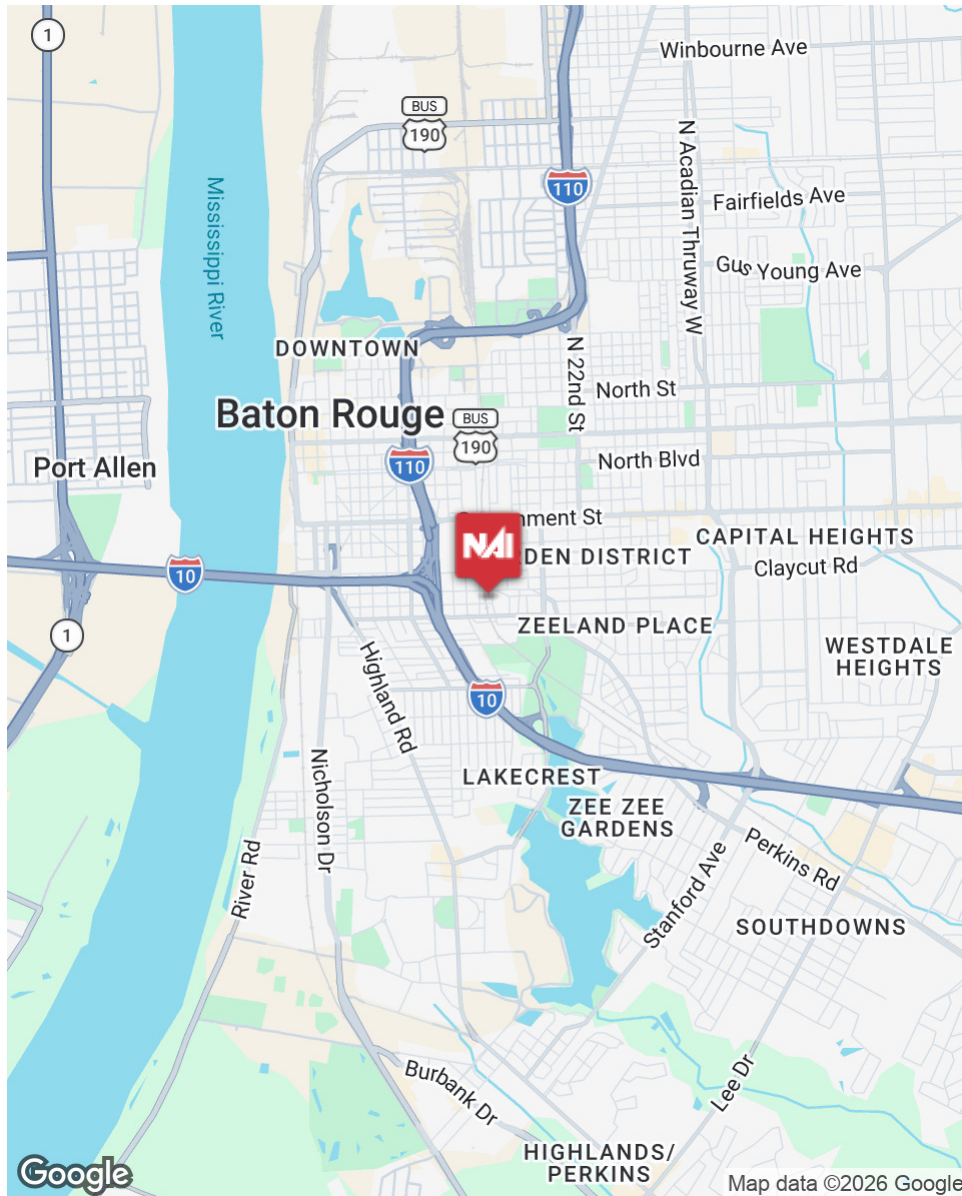

INFORMATION SUBJECT TO VERIFICATION & NO LIABILITY FOR ERRORS & OMISSION ASSUMED. // LICENSED IN LOUISIANA



For More Information:

Dex Shill

Commercial Sales & Leasing

225.284.9092

dexshill@rampartcre.com

NARampart

1700 City Farm Drive
Baton Rouge, LA 70806

www.rampartcre.com