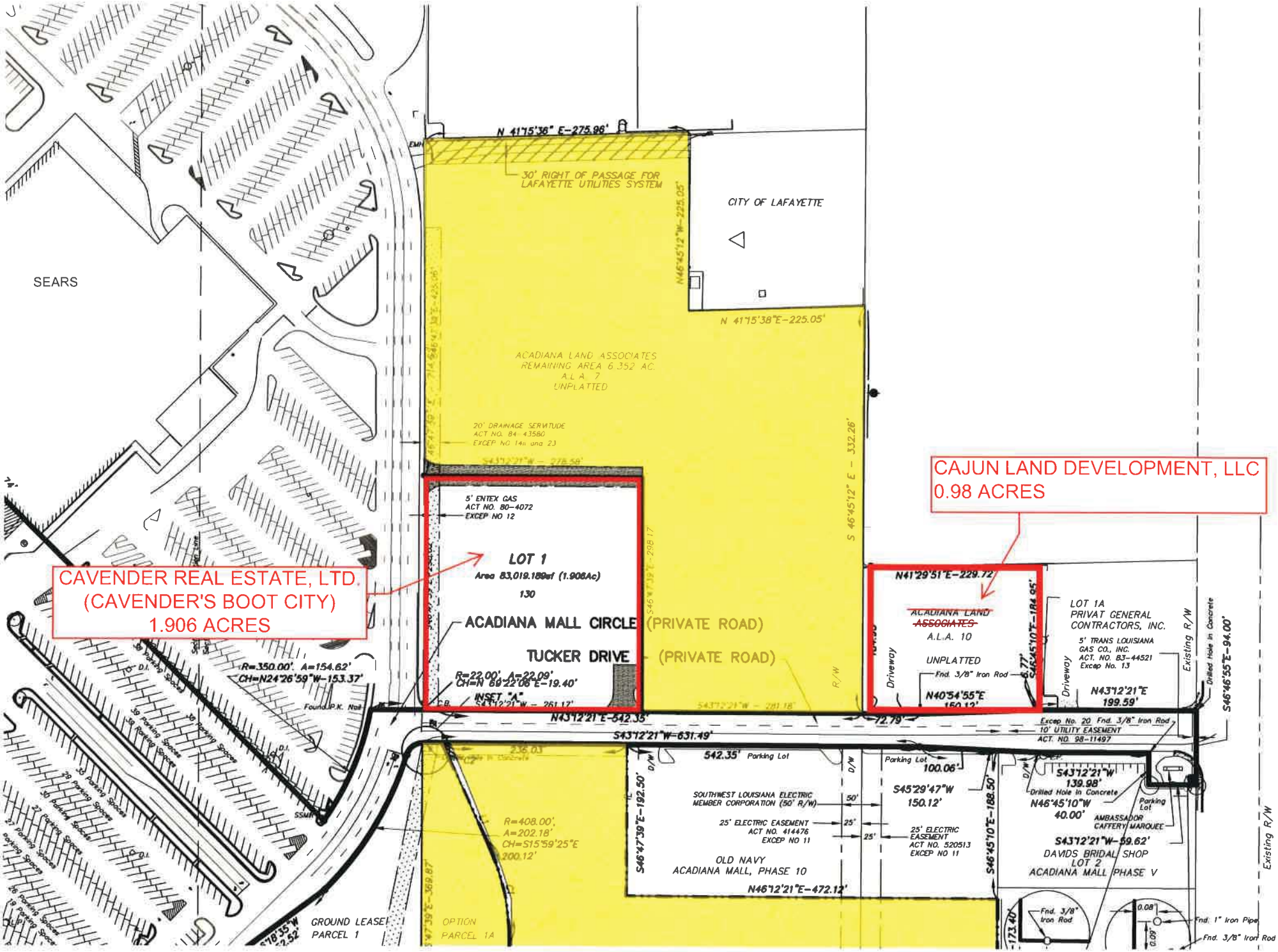
SEARS
N 41°15'38" E-275.96'
30' RIGHT OF PASSAGE FOR LAFAYETTE UTILITIES SYSTEM
CITY OF LAFAYETTE
N 41°15'38"E-225.05'
ACADIANA LAND ASSOCIATES
REMAINING AREA 6.352 AC.
A.L.A. 7
UNPLATTED
20' DRAINAGE SERVITUDE
ACT NO. 84-43580
EXCEP NO 14ii una 23
5' ENTEX GAS
ACT NO. 80-4072
EXCEP NO 12
LOT 1
Area 83,019.189sf (1.906Ac)
130
ACADIANA MALL CIRCLE (PRIVATE ROAD)
TUCKER DRIVE (PRIVATE ROAD)
CAVENDER REAL ESTATE, LTD.
(CAVENDER'S BOOT CITY)
1.906 ACRES
CAJUN LAND DEVELOPMENT, LLC
0.98 ACRES
N41°29'51"E-229.72'
ACADIANA LAND ASSOCIATES
A.L.A. 10
UNPLATTED
Fnd. 3/8" Iron Rod
N40°54'55"E
LOT 1A
PRIVAT GENERAL CONTRACTORS, INC.
5' TRANS LOUISIANA GAS CO., INC.
ACT. NO. 83-44521
Excep No. 13
N43°12'21"E
199.59'
Existing R/W
Drilled Hole In Concrete
S46°46'55"E-94.00'
Driveway
R=350.00', A=154.62'
CH=N24°26'59"W-153.37'
R=22.00', A=22.09'
CH=N 69°22'06"E-19.40'
INSET "A"
N43°12'21"E-542.35'
S43°12'21"W-631.49'
Excep No. 20 Fnd. 3/8" Iron Rod
10' UTILITY EASEMENT
ACT. NO. 98-11497
542.35' Parking Lot
Parking Lot
100.06'
S45°29'47"W
150.12'
SOUTHWEST LOUISIANA ELECTRIC MEMBER CORPORATION (50' R/W)
25' ELECTRIC EASEMENT
ACT NO. 414476
EXCEP NO 11
25' ELECTRIC EASEMENT
ACT NO. 520513
EXCEP NO 11
S46°47'39"E-192.50'
S46°45'10"E-188.50'
OLD NAVY
ACADIANA MALL, PHASE 10
N46°12'21"E-472.12'
S43°12'21"W
139.98'
Drilled Hole In Concrete
N46°45'10"W
40.00'
AMBASSADOR CAFFERY MARQUEE
Parking Lot
S43°12'21"W-59.62'
DAVIDS BRIDAL SHOP
LOT 2
ACADIANA MALL PHASE V
R=408.00',
A=202.18'
CH=S15°59'25"E
200.12'
GROUND LEASE
PARCEL 1
OPTION
PARCEL 1A
Fnd. 3/8" Iron Rod
Fnd. 1" Iron Pipe
Fnd. 3/8" Iron Rod