

Walmart 
Supercenter

**UPCOMING RETAIL
DEVELOPMENT**

RETAIL PROPERTY FOR LEASE

NEW WALMART SHADOW RETAIL CENTER

DOLLAR TREE

U.S. Highway 51, Ponchatoula, LA

Rally's
CRAZY GOOD FOOD

**MURPHY
USA**

**ROCKY'S
PREMIER
AUTO WASH**

 **COMMERCIAL
REAL ESTATE**

XTEAM
RETAIL ADVISORS

Michael Corchiani
504.377.9268
mcorchiani@srsa-realestate.com

Stephanie Hilferty
504.620.0354
shilferty@srsa-realestate.com

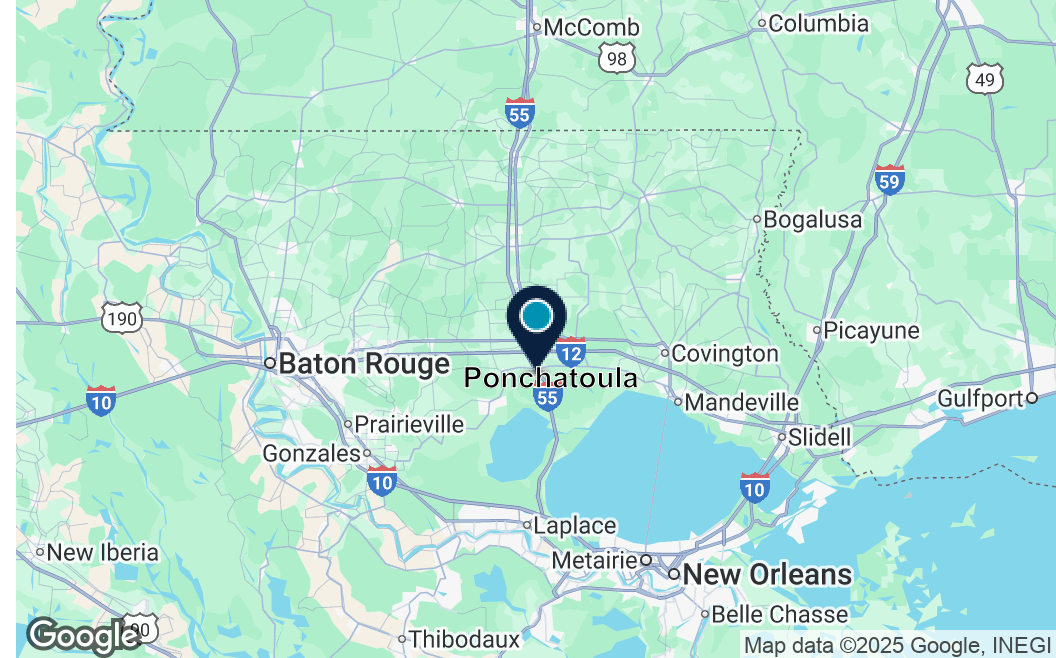

PROPERTY DESCRIPTION

This upcoming retail development on US Hwy 51 Pkwy in Ponchatoula will be a Walmart shadow center, featuring six versatile suites sized to support a range of retail and service uses.

The property offers convenient connectivity near I-59 and Hwy 22, creating strong access for both local and regional customers. The site is designed for smooth traffic flow with ample parking and visibility along a well-traveled corridor.

OFFERING SUMMARY

Lease Rate:	\$22.00 - 27.00 SF/yr (NNN)
Min. Available SF:	1,800 - 11,000 SF
Building Size:	11,040 SF

PROPERTY HIGHLIGHTS

- Located on US Hwy 51 Pkwy in Ponchatoula
- Min. available 1,800 SF each - flexible floor plans
- Approx. 11,040 SF total building size
- New development with white box delivery
- Zoned C-2
- 56 parking spaces
- Easy access to I-59 and Hwy 22



Michael Corchiani

504.377.9268
mcorchiani@srsa-realestate.com

Stephanie Hilferty

504.620.0354
shilferty@srsa-realestate.com





UPCOMING RETAIL DEVELOPMENT

PONTCHATOULA FITNESS CENTER

Rally's
MURPHY USA

DOLLAR TREE

ROCKY'S PREMIER AUTO WASH

Walmart Supercenter

SHERWIN WILLIAMS

POPEYES

COMMERCIAL REAL ESTATE

XTEAM RETAIL ADVISORS

Michael Corchiani
504.377.9268
mcorchiani@srsa-realestate.com

Stephanie Hilferty
504.620.0354
shilferty@srsa-realestate.com

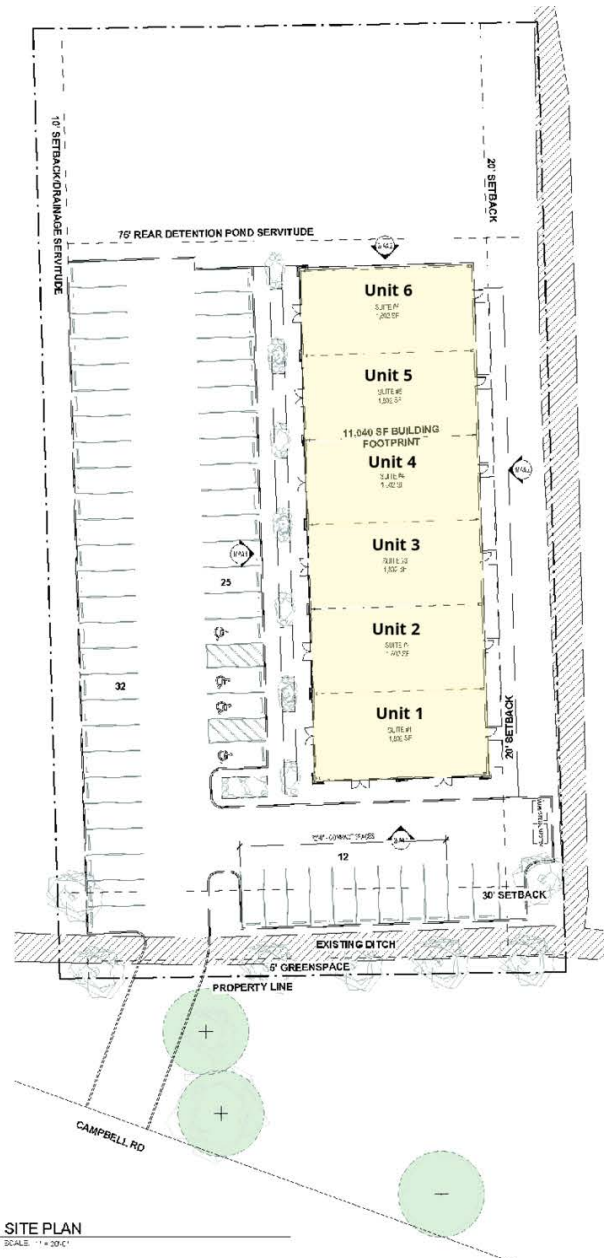

EXTERIOR MATERIAL TAG DESCRIPTION

TAG	DESCRIPTION	REMARKS
-----	-------------	---------

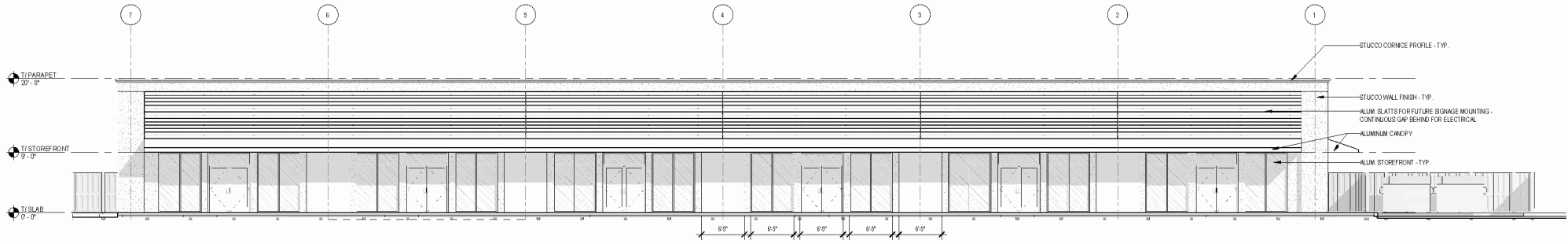

1 WEST ELEVATION
SCALE: 1/8" = 1'-0"

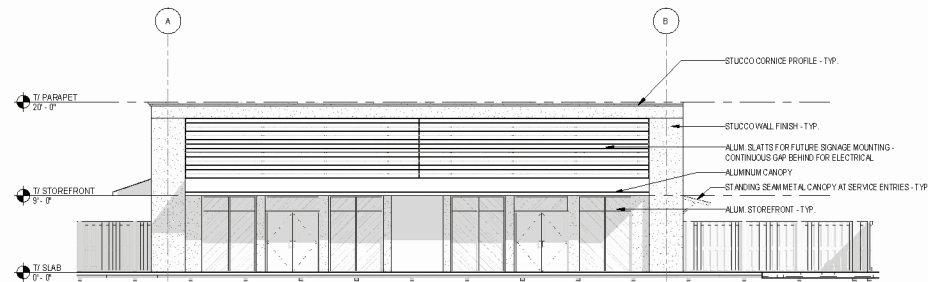

2 SOUTH ELEVATION
SCALE: 1/8" = 1'-0"



Michael Corchiani

504.377.9268
mcorchiani@srsa-realestate.com

Stephanie Hilferty

504.620.0354
shilferty@srsa-realestate.com

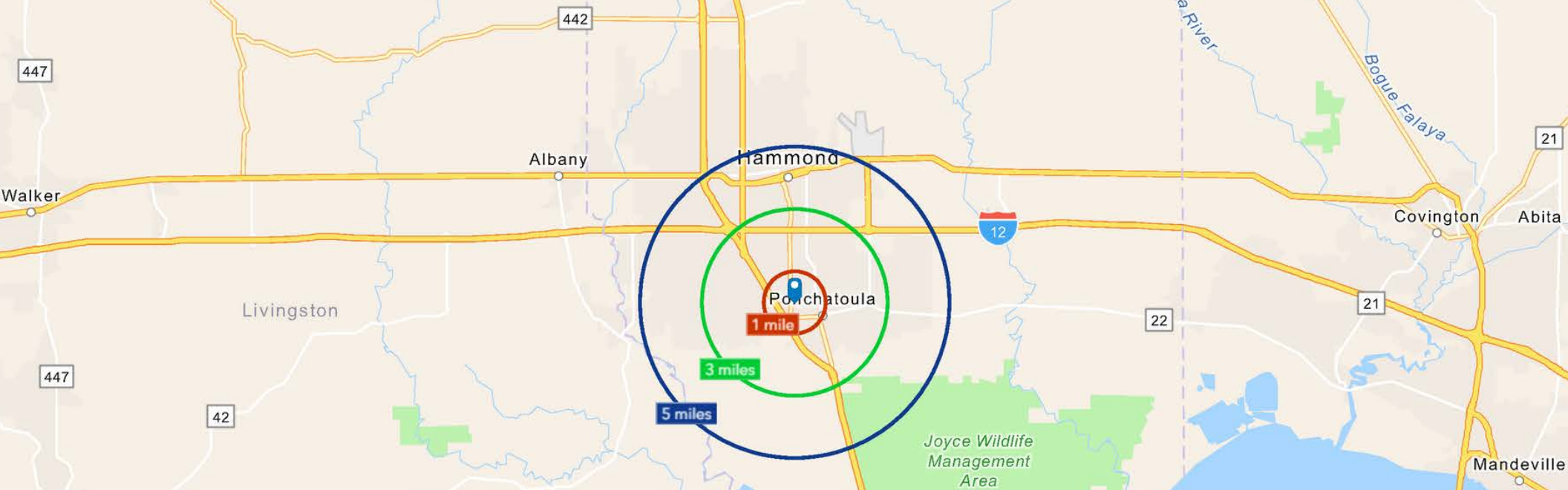

DEMOGRAPHICS

INDICATORS	1 MILE	3 MILES	5 MILES
TOTAL POPULATION	4,673	20,869	54,201
DAYTIME POPULATION	5,170	30,840	63,353
TOTAL HOUSEHOLDS	1,958	8,597	21,553
MEDIAN HH INCOME	\$62,896	\$56,967	\$59,401
TOTAL BUSINESSES	314	1,176	2,880



Michael Corchiani

504.377.9268
mcorchiani@srsa-realestate.com

Stephanie Hilferty

504.620.0354
shilferty@srsa-realestate.com

Customer Information Form

What Customers Need to Know When Working with Real Estate Brokers or Licensees

This document describes the various types of agency relationships that can exist in real estate transactions.

AGENCY means a relationship in which a real estate broker or licensee represents a client by the client's consent, whether expressed or implied, in an immovable property transaction. An agency relationship is formed when a real estate licensee works for you in your best interest and represents you. Agency relationships can be formed with buyers/sellers and lessors/lessees.

DESIGNATED AGENCY means the agency relationship that shall be presumed to exist when a licensee engaged in any real estate transaction, except as otherwise provided in LA R.S. 9:3891, is working with a client, unless there is a written agreement providing for a different relationship.

- The law presumes that the real estate licensee you work with is your designated agent, unless you have a written agreement otherwise.
- No other licensees in the office work for you, unless disclosed and approved by you.
- You should confine your discussions of buying/selling to your designated agent or agents only.

DUAL AGENCY means an agency relationship in which a licensee is working with both buyer and seller or both landlord and tenant in the same transaction. Such a relationship shall not constitute dual agency if the licensee is the seller of property that he/she owns or if the property is owned by a real estate business of which the licensee is the sole proprietor and agent. A dual agency relationship shall not be construed to exist in a circumstance in which the licensee is working with both landlord and tenant as to a lease that does not exceed a term of three years and the licensee is the landlord. Dual agency is allowed only when informed consent is presumed to have been given by any client who signed the dual agency disclosure form prescribed by the Louisiana Real Estate Commission. Specific duties owed to both buyer/seller and lessor/lessee are:

- To treat all clients honestly.
- To provide factual information about the property.
- To disclose all latent material defects in the property that are known to them.
- To help the buyer compare financing options.
- To provide information about comparable properties that have sold, so that both clients may make educated buying/selling decisions.
- To disclose financial qualifications to the buyer/lessee to the seller/lessor.
- To explain real estate terms.
- To help buyers/lessees arrange for property inspections
- To explain closing costs and procedures.

CONFIDENTIAL INFORMATION means information obtained by a licensee from a client during the term of a brokerage agreement that was made confidential by the written request or written instruction of the client or is information the disclosure of which could materially harm the position of the client, unless at any time any of the following occur:

- The client permits the disclosure by word or conduct.
- The disclosure is required by law or would reveal serious defect.
- The information became public from a source other than the licensee.

By signing below, you acknowledge that you have read and understand this form and that you are authorized to sign this form in the capacity in which you have signed.

Buyer/Lessee:

By: _____

Title: _____

Date: _____

Licensee: _____

Date: _____

Seller/Lessor:

By: _____

Title: _____

Date: _____

Licensee: _____

Date: _____



AgencyForm Rev. 05/21



Michael Corchiani

504.377.9268
mcorchiani@srsa-realestate.com

Stephanie Hilferty

504.620.0354
shilferty@srsa-realestate.com