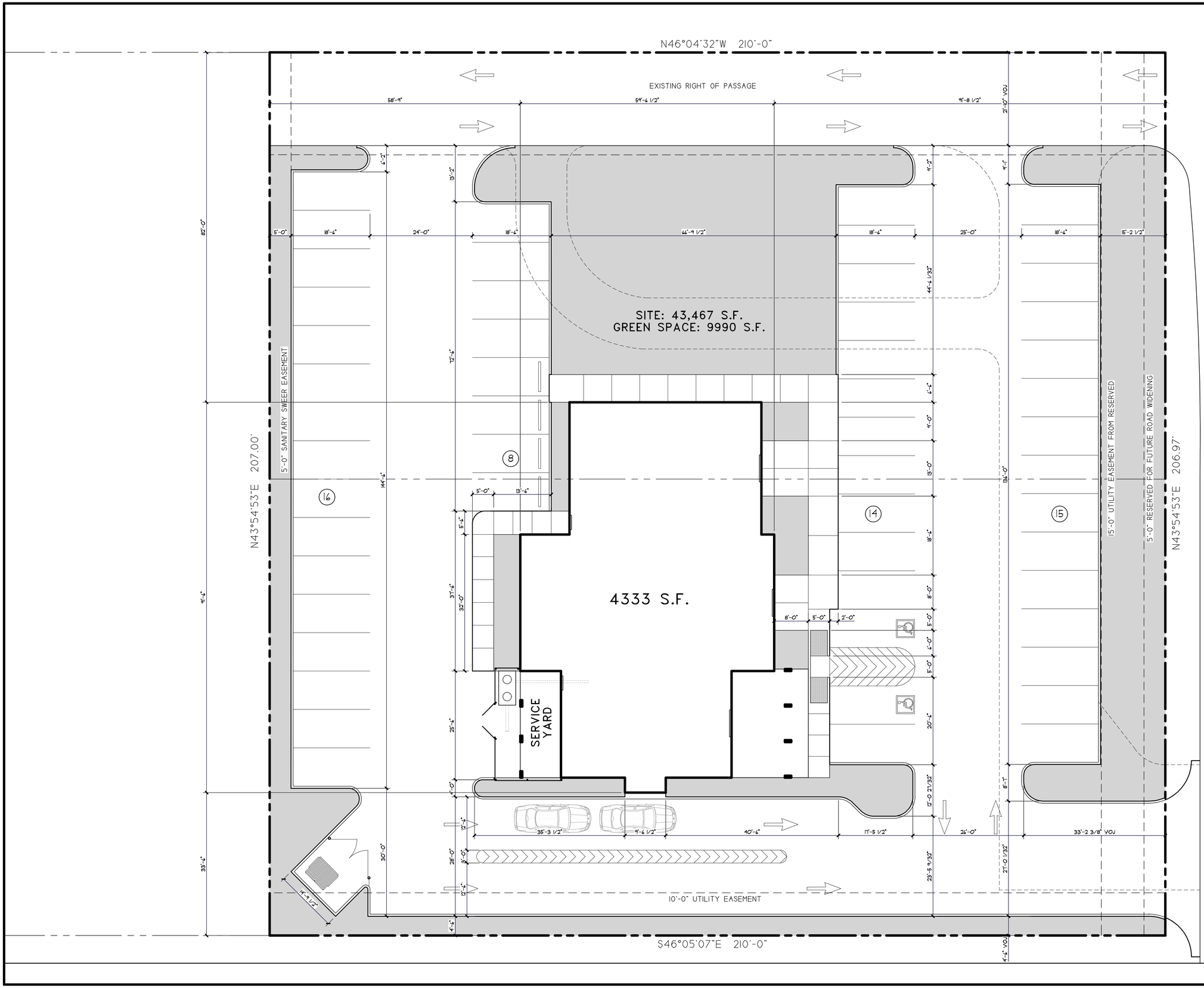

2017001

DECOT & COMPANY ARCHITECTS

300 BLUE BEAUREGARD BLDG. D, LAFAYETTE, LOUISIANA 70508
(337) 264-1874 • • FAX (337) 234-5000 • • E-MAIL pca@pecoarchitects.com

ALABAMA LIC # 3447 ☒ ARIZONA LIC # 37641 ☒ CALIFORNIA LIC # C 28997 ☒ COLORADO LIC # 393143 ☒ FLORIDA LIC # AA 3673 ☒ GEORGIA LIC # 5932 ☒ ILLINOIS LIC # 001-017234 ☒ INDIANA LIC # 19900848 ☒ IOWA LIC # 03961 ☒ KANSAS LIC # 5341 ☒ LOUISIANA LIC # 2371 ☒ NEW MEXICO LIC # 3483 ☒ NEVADA LIC # 3474 ☒ NORTH CAROLINA LIC # 7672 ☒ SOUTH CAROLINA LIC # 5711 ☒ TENNESSEE LIC # 10359 ☒ TEXAS LIC # 13272 ☒ WASHINGTON LIC # 4371

ROBLEY DRIVE DEVELOPMENT

Robley Drive
Lafayette, Louisiana

THE PLANS AND DESIGNS CONTAINED HEREIN ARE COPYRIGHTED PROPERTY AND CANNOT BE REPRODUCED, CHANGED OR ALTERED IN ANY WAY WITHOUT THE EXPRESS WRITTEN PERMISSION OF DECOT & COMPANY ARCHITECT.

REVISIONS:

NO.	DATE:	DESCRIPTION
1	-	-
2	-	-

PRELIMINARY PACKAGE

NOT FOR REGULATORY APPROVAL, PERMITTING OR CONSTRUCTION.

SHEET NUMBER: A1-1

DATE: 04/05/17

SITE PLAN
SCALE: 1" = 10'-0"