

GROUND FLOOR PLAN 1/4" = 1' - 0"

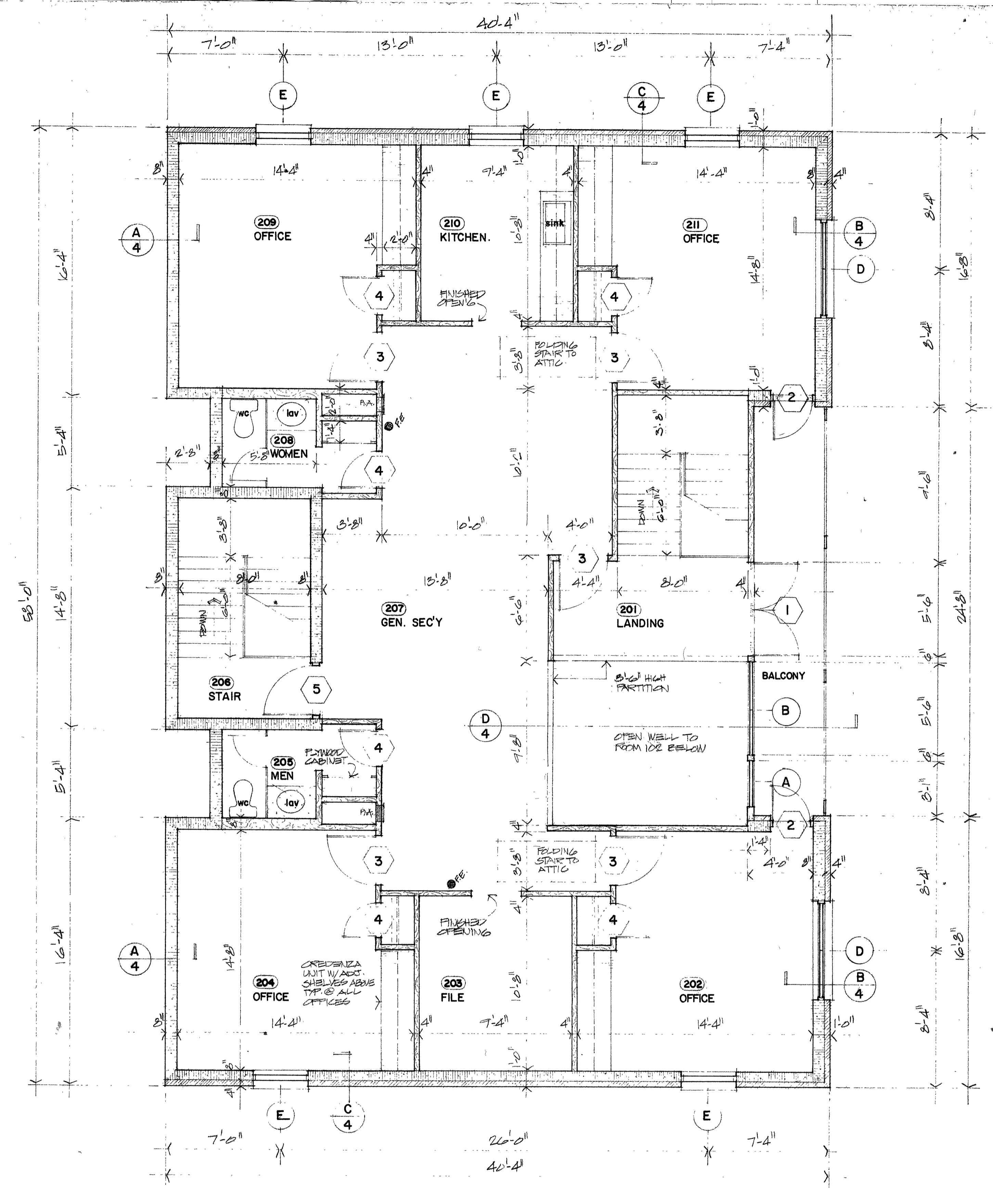

2nd FLOOR PLAN 1/4" = 1' - 0"

FINISH SCHEDULE	GROUND FLOOR						REMARKS
	ROOM	FLOOR	BASE	WALLS	CEILINGS	CEIL'G HT.	
		VINYL ASBESTOS					<b>GENERAL:</b> 1. ALL INTERIOR PARTITIONS TO EXTEND TO STRUCTURE ABOVE. 2. ALL WALL DIMENSIONS TO FACE OF WOOD STUD OR FACE OF MASONRY UNIT. 3. ALL INTERIOR WOOD STUD PARTITIONS ARE 2x4's @ 16" O.C. UNLESS NOTED OTHERWISE; PLUMBING PARTITIONS ARE 2x8's @ 16" O.C. 4. PROVIDE METAL THRESHOLDS ALL EXTERIOR DOORS. 5. GASKET ALL EXTERIOR OPENINGS. 6. SEE SHEET NO. 6 FOR ATTIC WALKWAY.
		CARPET (N/O)					
		4" VINYL		Gypsum BOARD			
		CARPET (4")		CONC. BLOCK	SUPERFLAT-IN ADJUST-TILE		
		4" WOOD			CEPSON BOARD		
	101					8'-0"	WRAP STAIR TREADS W/ CARPET
	102					10'-4"	
	103 105					8'-4"	STRIP ALL WALLS FOR GYP. BOARD. PROVIDE ONE HANGING ROD & TWO SHELVES IN CLOSET. CLOSET TO HAVE GYP. BOARD WALLS & CEILING; CARPET FLOOR; WOOD BASE. SEE INT. ELEV. FOR CREDENZA UNIT.
	110 112					8'-4"	AC CLOSET W/ FIRE-RATE GYP. BOARD WALLS & CEILING PLATFORM AS REQUIRED.
	104 108 111					8'-0"	LAM. PLASTIC TOILET PARTITION
	106 109					8'-0"	SPRINK. W/ CONC. FILLED ST. PAN. TREADS (SAFETY NOSE) ST. LI. SPRINGERS, MET. HANDRAILING.
	107					8'-0"	

FINISH SCHEDULE	2nd FLOOR						REMARKS
	ROOM	FLOOR	BASE	WALLS	CEILINGS	CEIL'G HT.	
		VINYL ASBESTOS					<b>GENERAL:</b> 1. ALL INTERIOR PARTITIONS TO EXTEND TO STRUCTURE ABOVE. 2. ALL WALL DIMENSIONS TO FACE OF WOOD STUD OR FACE OF MASONRY UNIT. 3. ALL INTERIOR WOOD STUD PARTITIONS ARE 2x4's @ 16" O.C. UNLESS NOTED OTHERWISE; PLUMBING PARTITIONS ARE 2x8's @ 16" O.C. 4. PROVIDE METAL THRESHOLDS ALL EXTERIOR DOORS. 5. GASKET ALL EXTERIOR OPENINGS. 6. SEE SHEET NO. 6 FOR ATTIC WALKWAY.
		CARPET (N/O)					
		4" VINYL		Gypsum BOARD			
		CARPET (4")		CONC. BLOCK	SUPERFLAT-IN ADJUST-TILE		
		4" WOOD			CEPSON BOARD		
	201					8'-0"	HALF PARTITION W/ WOOD CAP-TRIM.
	202 204					8'-4"	STRIP ALL WALLS FOR GYP. BOARD. CLOSETS W/ GYP. BOARD WALLS & CEILING; CARPET FLOOR; WOOD BASE. PROVIDE ONE HANGING ROD & TWO SHELVES IN CLOSETS - SEE INTERIOR ELEVATION FOR TYPICAL CREDENZA UNIT.
	209 211					8'-4"	
	203 207					8'-0"	
	206					8'-0"	SEE REMARKS FOR ROOM 107
	208 208					8'-0"	LAM. PLASTIC TOILET PARTITION - PLYWOOD STORAGE CABINET; SEE INTERIOR ELEVATION
	210					8'-0"	BASE & UPPER WALL CABINETS; SEE INTERIOR ELEV.

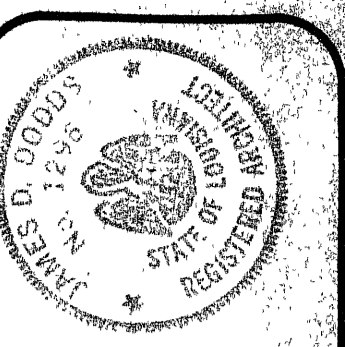

PLANS FOR THE CONSTRUCTION OF A  
**NEW LAW OFFICE BUILDING**  
 600 GOVERNMENT ST. BAYOU ROUGE, LOUISIANA

**DODDS and VICARI ARCHITECTS**  
 4626 JAMESTOWN AVENUE  
 BATON ROUGE, LOUISIANA

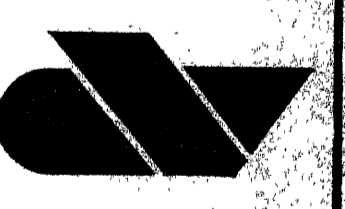

PROJECT NO. 16-01-448  
 REVISIONS DATE

CONTENTS  
 FLOOR PLANS  
 FINISH SCHEDULE

SHEET NO.  
**2**  
 OF 7  
 DATE: JUNE 4, 1976