



PROPERTY ONE

FOR LEASE

KINGMAN OFFICE BUILDINGS

2920 Kingman St, Metairie, LA 70006



Presented by:

CAMDEN ST. ROMAIN

504.681.3403

LA #995706888

camden@propertyone.com

HAYDEN INGRAM

504.681.3414

LA #995711243

Hayden@propertyone.com

KINGMAN OFFICE BUILDINGS

2920 Kingman St, Metairie, LA 70006



OFFERING SUMMARY

Building Class:	A
Building Size:	26,882 SF
Lease Rate:	\$22.50 PSF
Available SF:	2,000 SF

PROPERTY OVERVIEW

2920 and 3000 Kingman St are two Class-A office buildings in the heart of Metairie. They are positioned between Veterans Blvd and the I-10 Service Road. This property is in close proximity to the Clearview Mall, East Jefferson Hospital, and new apartment developments. This is a Class-A building that was renovated in 2021. There are multiple office sizes available in both buildings.



KINGMAN OFFICE BUILDINGS

2920 Kingman St, Metairie, LA 70006



PROPERTY ONE

CAMDEN ST. ROMAIN • 504.681.3403 HAYDEN INGRAM • 504.681.3414

08/12/2025

KINGMAN OFFICE BUILDINGS

2920 Kingman St, Metairie, LA 70006

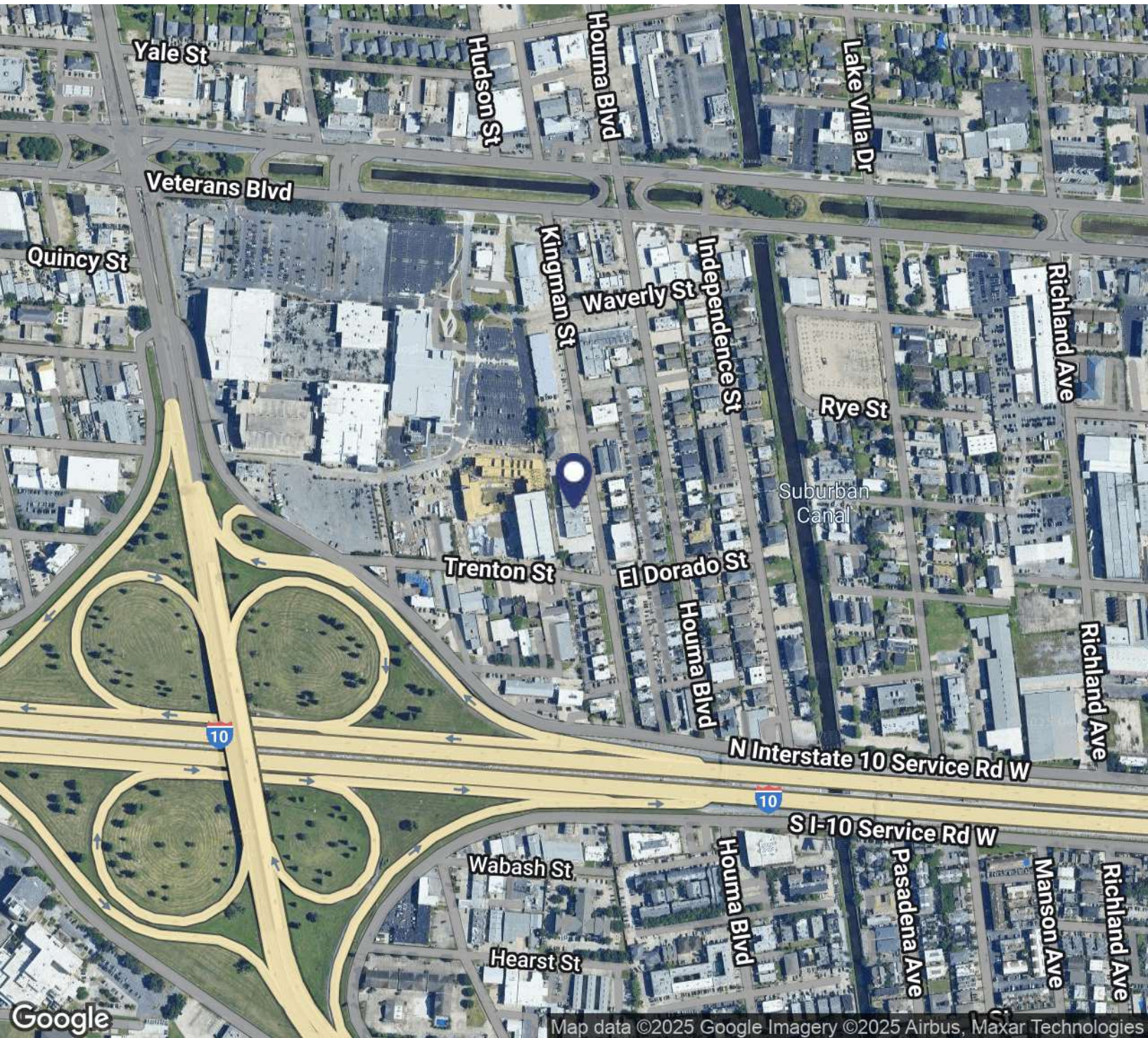

CAMDEN ST. ROMAIN • 504.681.3403 HAYDEN INGRAM • 504.681.3414

08/12/2025

KINGMAN OFFICE BUILDINGS

2920 Kingman St, Metairie, LA 70006

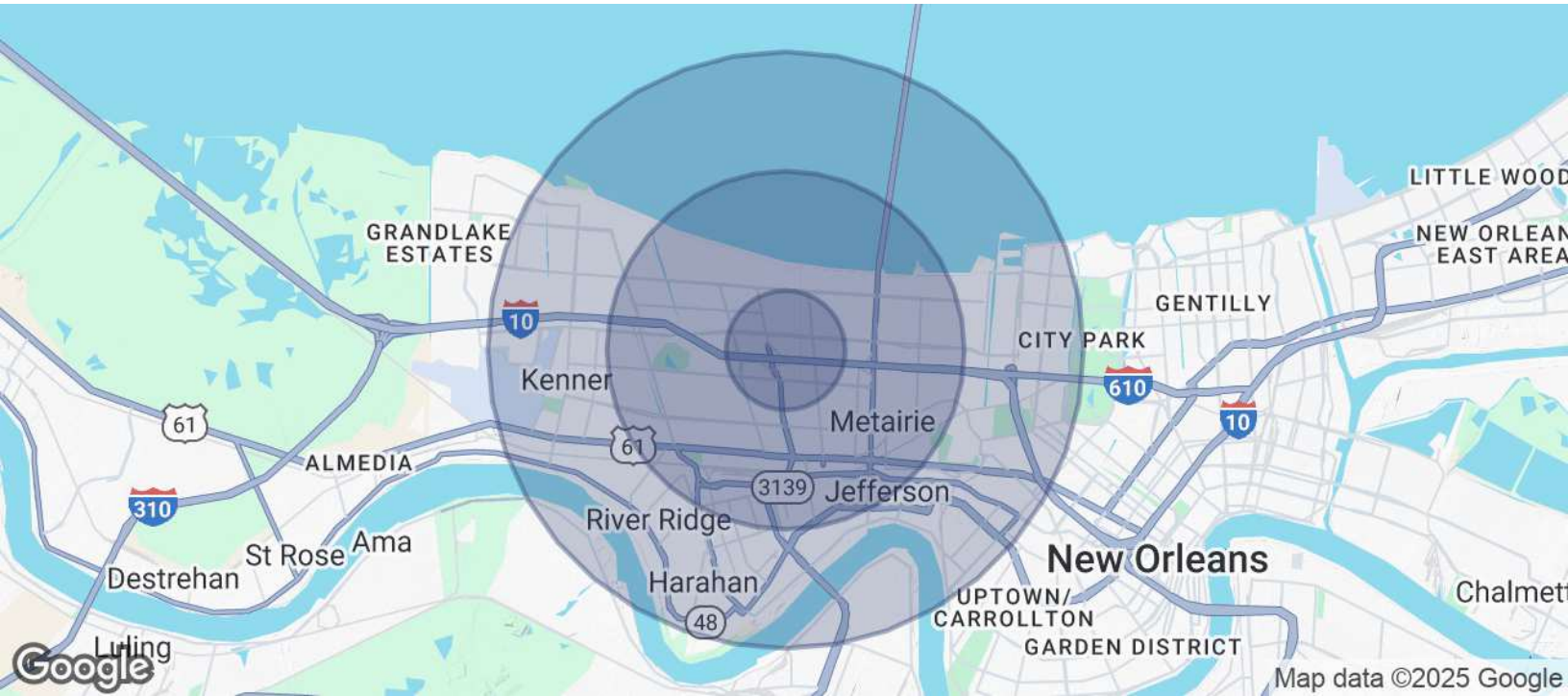

POPULATION	1 MILE	3 MILES	5 MILES
Total Population	25,797	133,291	256,293
Average Age	40	42	42
Average Age (Male)	38	41	41
Average Age (Female)	41	44	43

HOUSEHOLDS & INCOME	1 MILE	3 MILES	5 MILES
Total Households	11,442	58,856	111,781
# of Persons per HH	2.3	2.3	2.3
Average HH Income	\$83,639	\$97,123	\$98,448
Average House Value	\$303,914	\$342,061	\$362,844

Demographics data derived from AlphaMap





Customer Information Form

What Customers Need to Know When Working with Real Estate Brokers or Licensees

This document describes the various types of agency relationships that can exist in real estate transactions.

AGENCY means a relationship in which a real estate broker or licensee represents a client by the client's consent, whether expressed or implied, in an immovable property transaction. An agency relationship is formed when a real estate licensee works for you in your best interest and represents you. Agency relationships can be formed with buyers/sellers and lessors/lessees.

DESIGNATED AGENCY means the agency relationship that shall be presumed to exist when a licensee engaged in any real estate transaction, except as otherwise provided in LA R.S. 9:3891, is working with a client, unless there is a written agreement providing for a different relationship.

- The law presumes that the real estate licensee you work with is your designated agent, unless you have a written agreement otherwise.
- No other licensees in the office work for you, unless disclosed and approved by you.
- You should confine your discussions of buying/selling to your designated agent or agents only.

DUAL AGENCY means an agency relationship in which a licensee is working with both buyer and seller or both landlord and tenant in the same transaction. Such a relationship shall not constitute dual agency if the licensee is the seller of property that he/she owns or if the property is owned by a real estate business of which the licensee is the sole proprietor and agent. A dual agency relationship shall not be construed to exist in a circumstance in which the licensee is working with both landlord and tenant as to a lease that does not exceed a term of three years and the licensee is the landlord. Dual agency is allowed only when informed consent is presumed to have been given by any client who signed the dual agency disclosure form prescribed by the Louisiana Real Estate Commission. Specific duties owed to both buyer/seller and lessor/lessee are:

- To treat all clients honestly.
- To provide factual information about the property.
- To disclose all latent material defects in the property that are known to them.
- To help the buyer compare financing options.
- To provide information about comparable properties that have sold, so that both clients may make educated buying/selling decisions.

- To disclose financial qualifications to the buyer/lessee to the seller/lessor.
- To explain real estate terms.
- To help buyers/lessees arrange for property inspections
- To explain closing costs and procedures.

CONFIDENTIAL INFORMATION means information obtained by a licensee from a client during the term of a brokerage agreement that was made confidential by the written request or written instruction of the client or is information the disclosure of which could materially harm the position of the client, unless at any time any of the following occur:

- The client permits the disclosure by word or conduct.
- The disclosure is required by law or would reveal serious defect.
- The information became public from a source other than the licensee.

By signing below, you acknowledge that you have read and understand this form and that you are authorized to sign this form in the capacity in which you have signed.

Buyer/Lessee:

By: _____

Title: _____

Date: _____

Licensee: _____

Date: _____

Seller/Lessor:

By: _____

Title: _____

Date: _____

Licensee: _____

Date: _____



PROPERTY ONE

FOR MORE INFORMATION, PLEASE CONTACT:

Presented by:

CAMDEN ST. ROMAIN

504.681.3403

LA #995706888

camden@propertyone.com

HAYDEN INGRAM

504.681.3414

LA #995711243

Hayden@propertyone.com

3500 N Causeway Blvd., Suite 600 | Metairie, LA 70002 | 504.681.3400 | propertyone.com

The information contained herein, while not guaranteed, is obtained from sources we believe to be reliable. It is subject to error, omission prior sale, change or withdrawal without notice.

Property One is licensed in LA, AL, GA and MS.