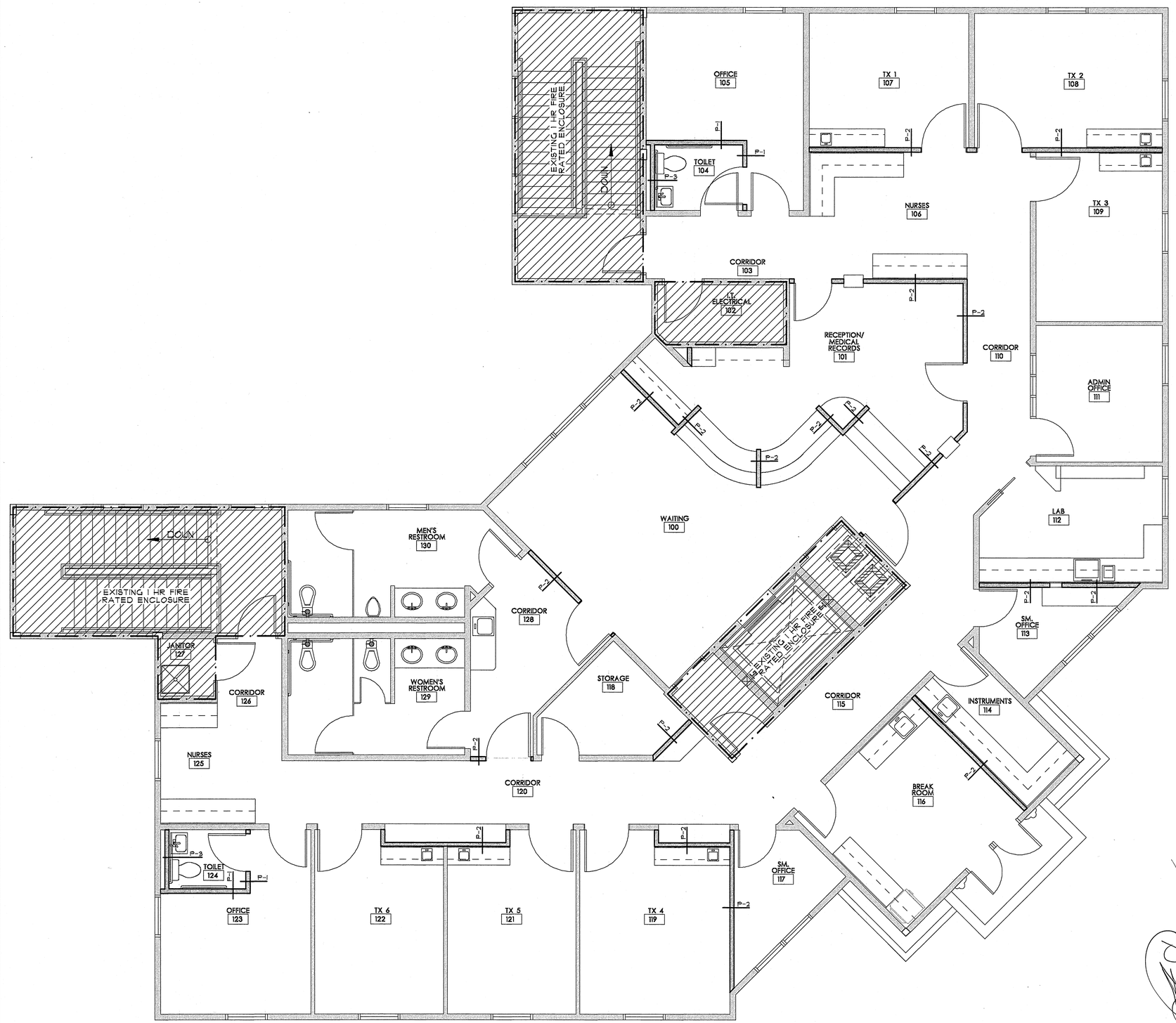

PARTITION PLAN
SCALE: 1/4" = 1'-0"

PÉCOT & COMPANY
ARCHITECTS
300 RUE BEAUREGARD, BLDG. D, LAFAYETTE, LOUISIANA 70508
(337) 264-1874 • FAX (337) 234-5000 • E-MAIL: pco@pecotarchitects.com

ALABAMA LIC # 5447 SS ARIZONA LIC # 57081 SS CALIFORNIA LIC # C-28597 SS COLORADO LIC # 302145 SS FLORIDA LIC # AA-2673 SS GEORGIA LIC # 5582 SS ILLINOIS LIC # 001-017234 SS INDIANA LIC # 19900048 SS IOWA LIC # 03961 SS LOUISIANA LIC # 2311 SS NEW MEXICO LIC # 3483 SS NEVADA LIC # 3474 SS NORTH CAROLINA LIC # 7673 SS SOUTH CAROLINA LIC # 3711 SS TENNESSEE LIC # 101330 SS TEXAS LIC # 15272 SS WASHINGTON LIC # 6371

1245 CAMELLIA BOULEVARD
LAFAYETTE, LOUISIANA

THE PLANS AND DESIGNS CONTAINED HEREIN ARE THE PROPERTY OF OR UNDER THE ARC GENERAL CONTROL OF PECOT & COMPANY AND MAY NOT BE USED, REPRODUCED, OR COPIED IN ANY FORM OR WITHOUT THE EXPRESSED WRITTEN CONSENT OF PECOT & COMPANY ARCHITECT.

REVISIONS:

NO.	DATE:	DESCRIPTION
-	-	-
-	-	-
-	-	-

KIRBY M. PECOT REG. NO. 2311
STATE OF LOUISIANA REGISTERED ARCHITECT

SHEET NUMBER:
A-101B

DATE:
09/10/12

P:\GOLDGO-2012\2012011\GOLDPCT\A-1018.pvf – Scale 1 : 48