

Midway Apartment Project

4109 Government Street, Baton Rouge, LA



Marketing Package presented by:

Ty Gose, SIOR, CCIM +1 225 247 3770 ty@latterblum.com	Michael Cashio, CCIM +1 225 247 9812 mcashio@latterblum.com
--	--

1700 City Farm Drive | Baton Rouge, LA 70806 | Licensed in Louisiana

NAI Latter & Blum



4109 Government St, Baton Rouge, LA Mid-City Multifamily Land for Sale

The Offering – NAI/Latter & Blum, as exclusive Broker to the Owner, is pleased to present the opportunity to acquire .49 Acres located in the heart of Mid-City Baton Rouge, LA.

Solid Location – The Government Street area is one of the quickest up and coming neighborhoods in the Baton Rouge Market. This area of town has been the focus for years in an ongoing plan to revitalize the area.

Mid-City is home to some of the more popular restaurants in town such as Soji, Mid City Beer Garden, Doe's Eat Place, Curbside Burgers and more.

This location is in close proximity to multiple different schools and colleges. Baton Rouge Community College, Catholic High School, and Baton Rouge Magnet High School are just a few of the many located in this area of town.

Local attractions in Mid-City include Webb Memorial Golf Course, Electric Depot, Town Center, and numerous parks and greenways.

Opportunity – This site provides the opportunity to purchase a 0.49 acre corner lot in one of the up and coming areas of Baton Rouge.

Also, this property comes as an entitled multifamily site that has a bulk of the design work completed. The plan calls for a 4 story 34 unit complex with a mix of studio, 1br, and 2br units. All development materials to be turned over with the sale

Financing – Property shall be delivered free and clear.

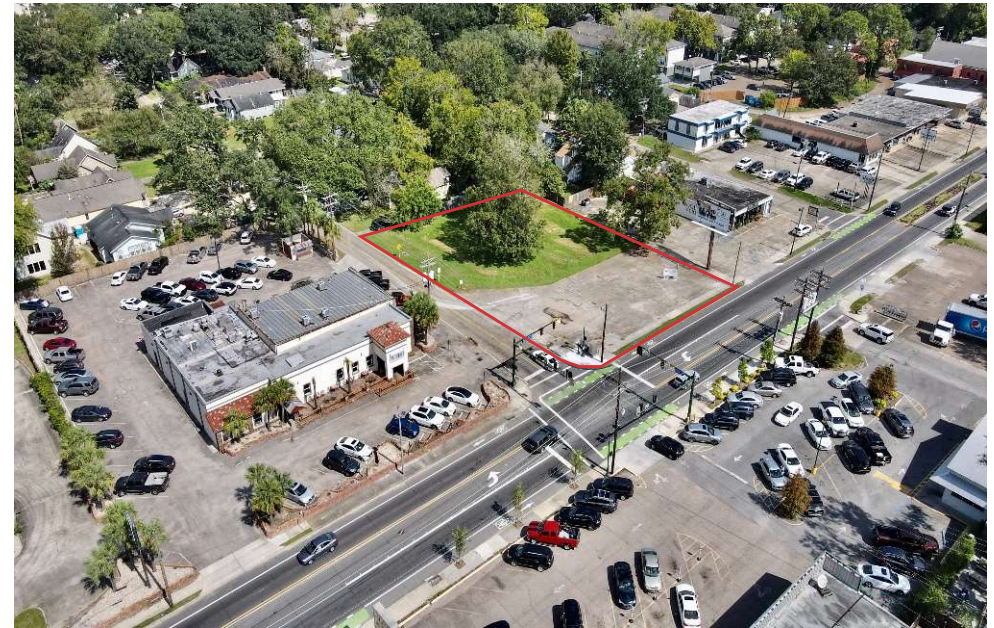

Offering Summary

Property Location:	4109 Government St. Baton Rouge, Louisiana
Acres:	0.49 Acres
Zoning :	ISPUD
Flood Zone:	X
Asking Price:	**MAJOR PRICE REDUCTION** \$550,000



Government Street

Edison Street

Mid-City Multifamily Land For Sale
4109 Government Street
Baton Rouge, LA

Property **Description**

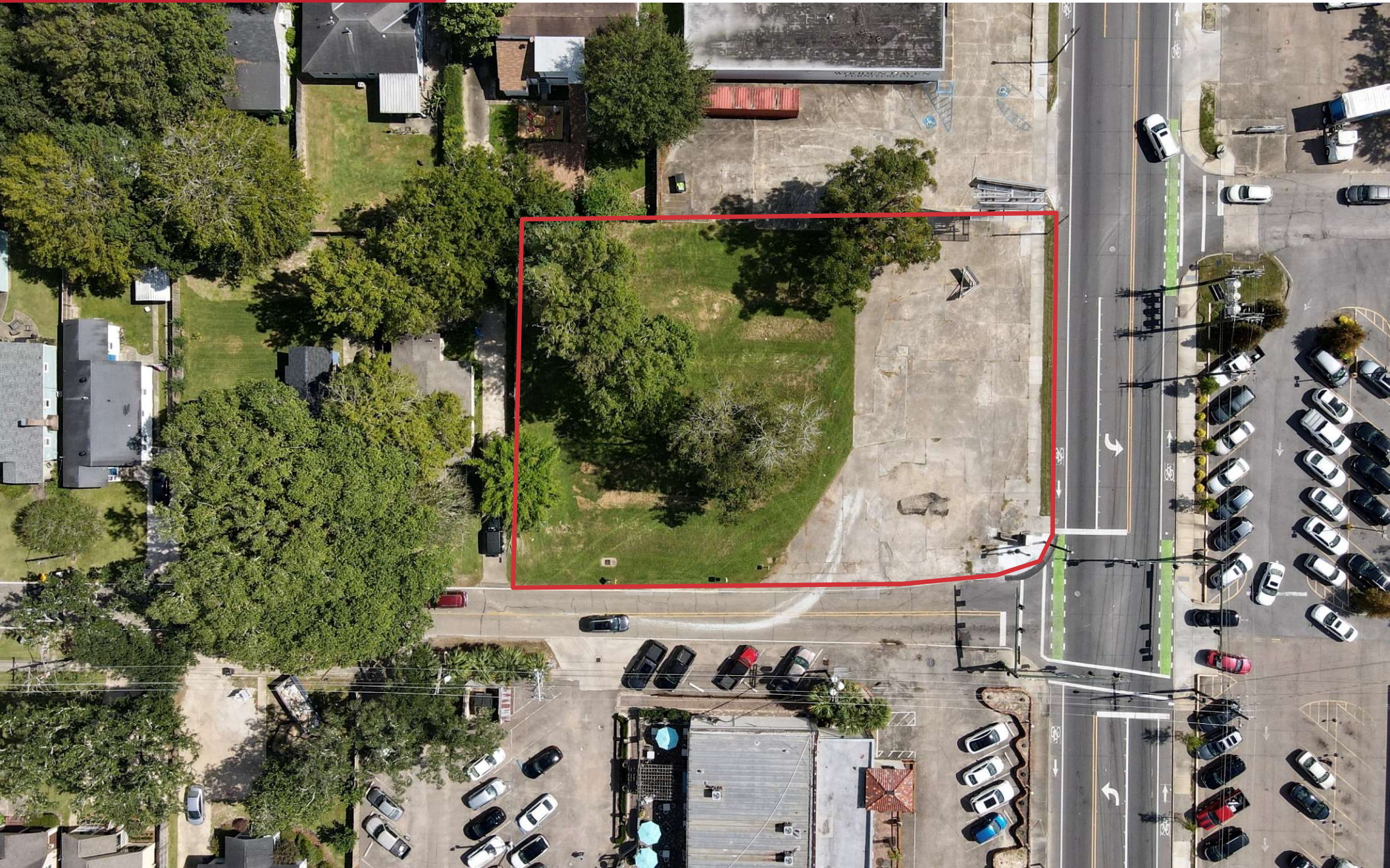

Location Map

Property
Description



Metro Map

Property Description

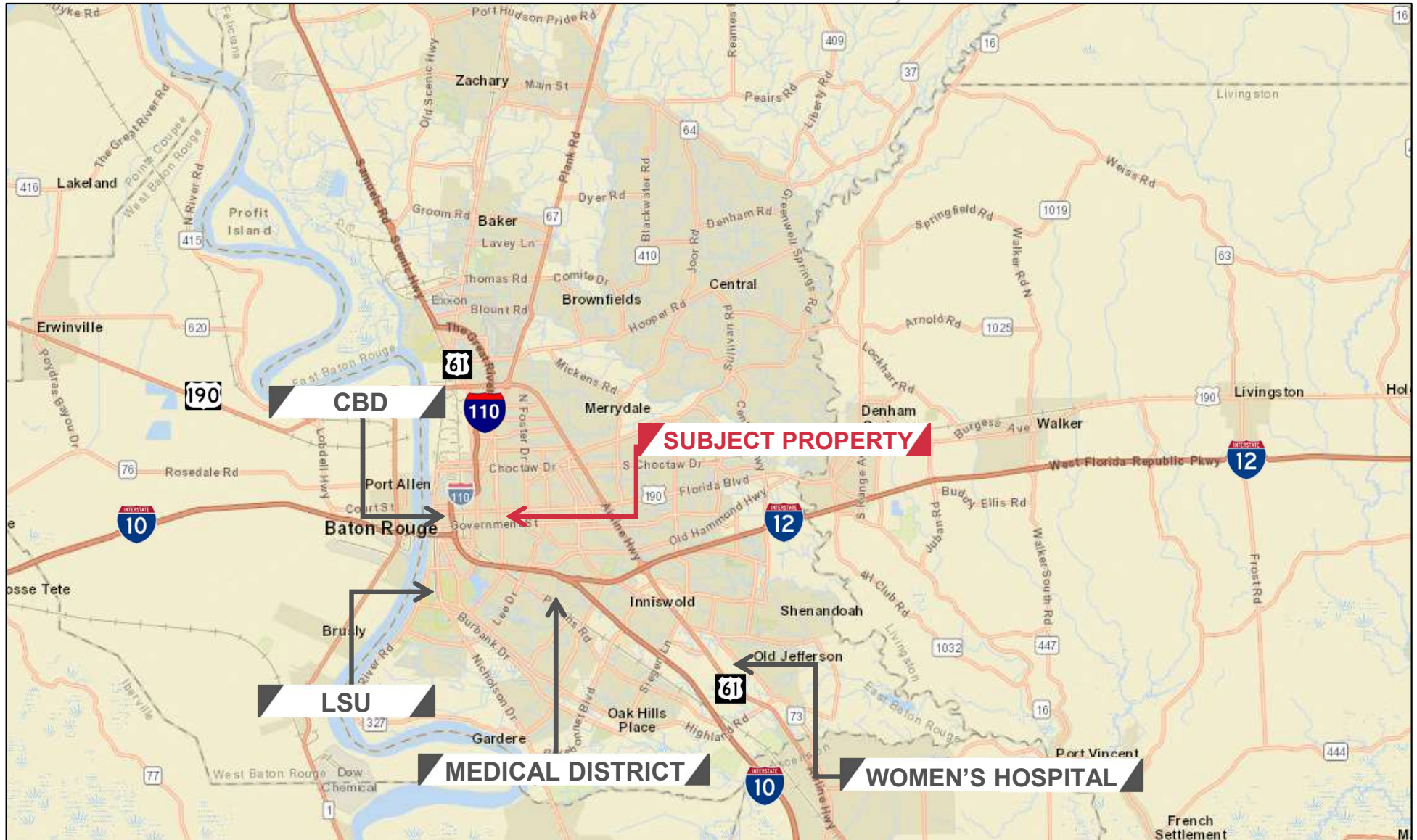

Neighborhood Map

Property
Description

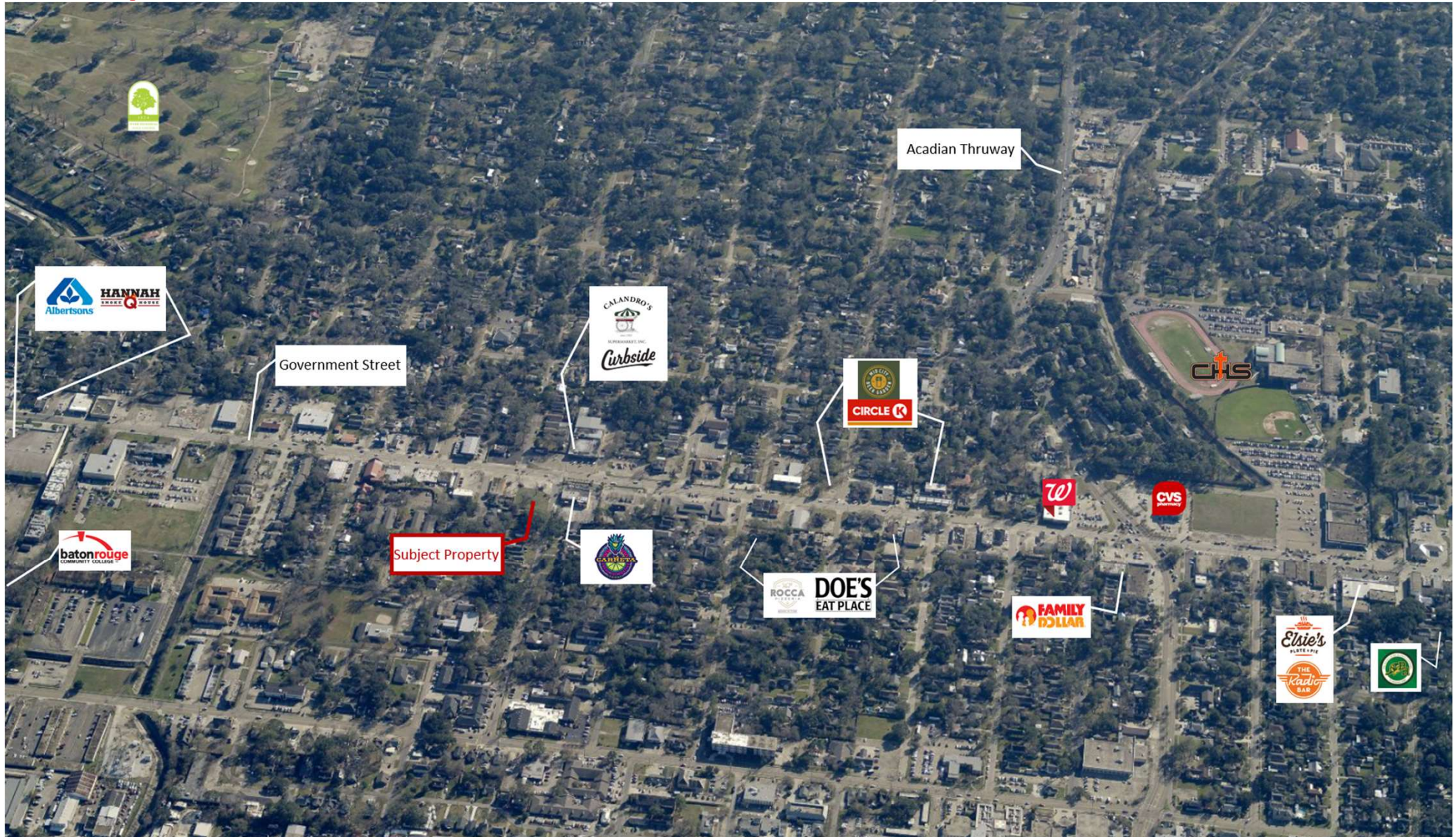

Property Aerial

Property Description



Property Survey

Property Description

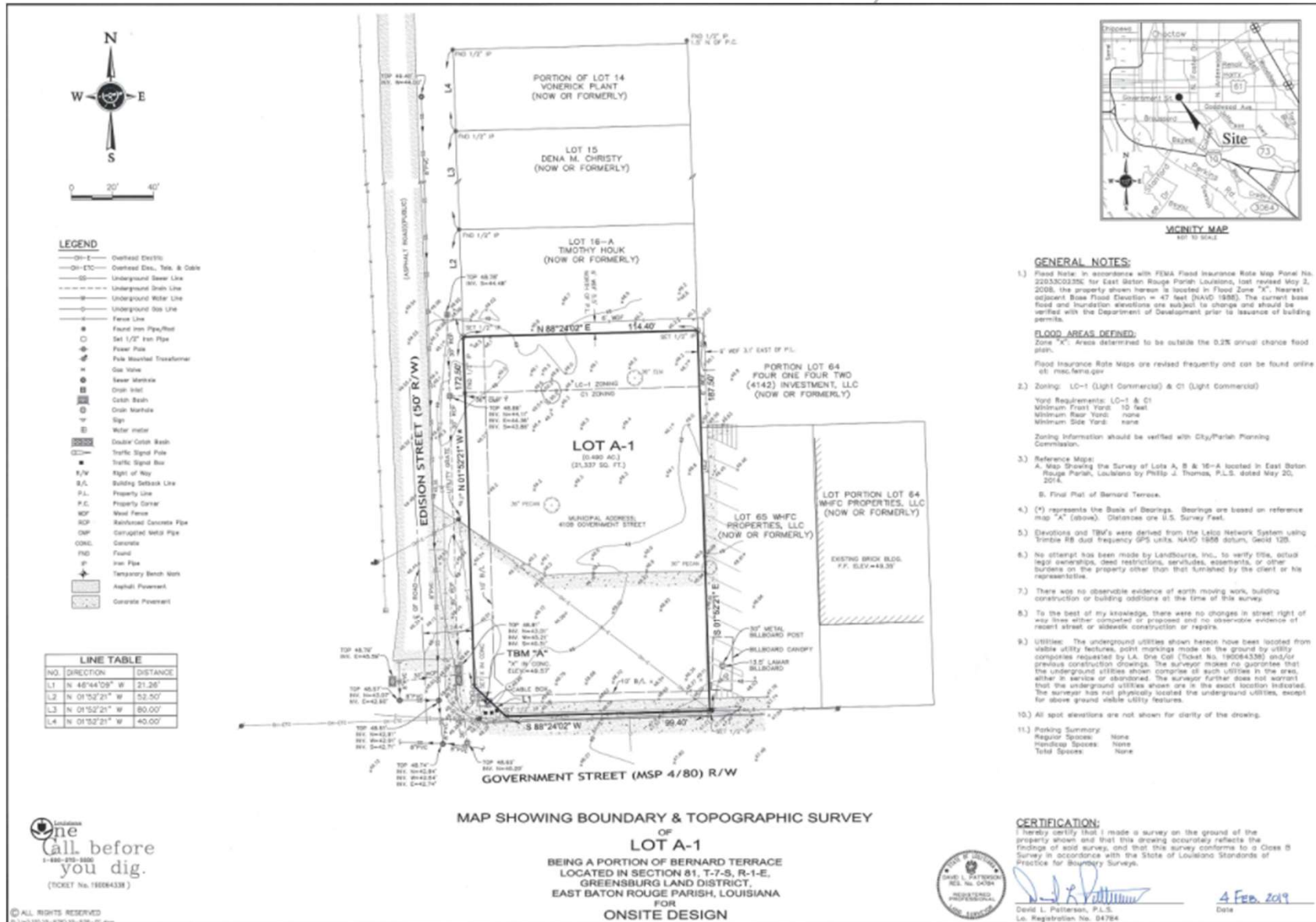

Property Description



Proposed Unit Plan

Property Description

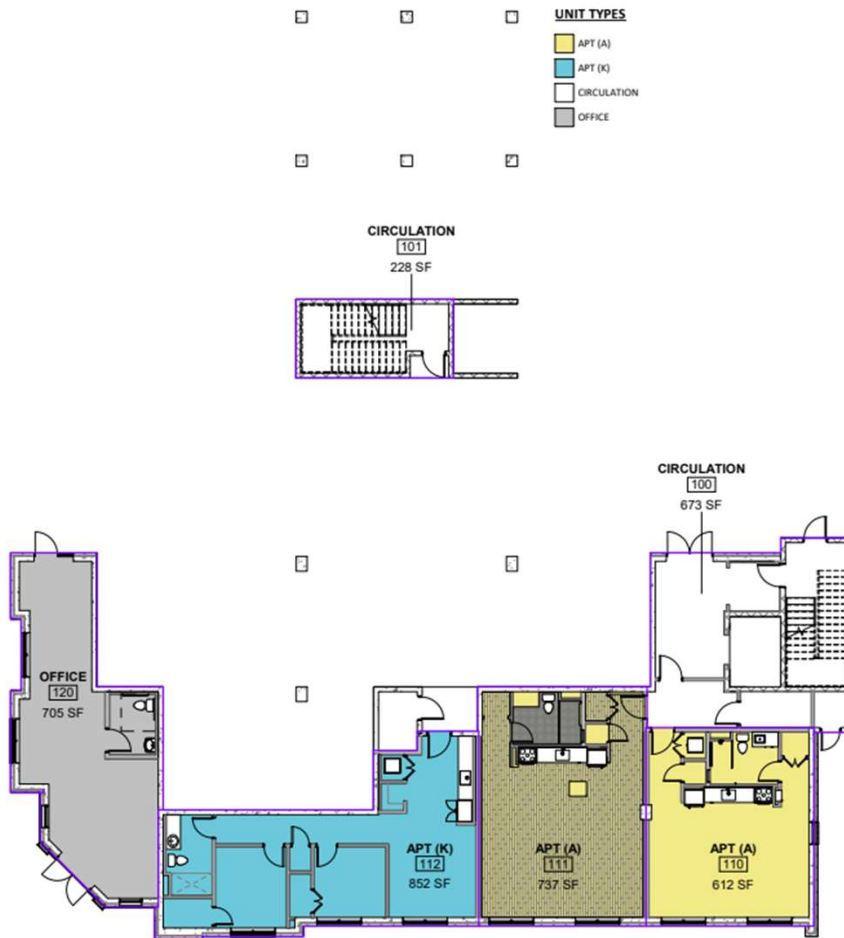

1 1st FLOOR UNIT PLAN
G2.1 1" = 10'-0"

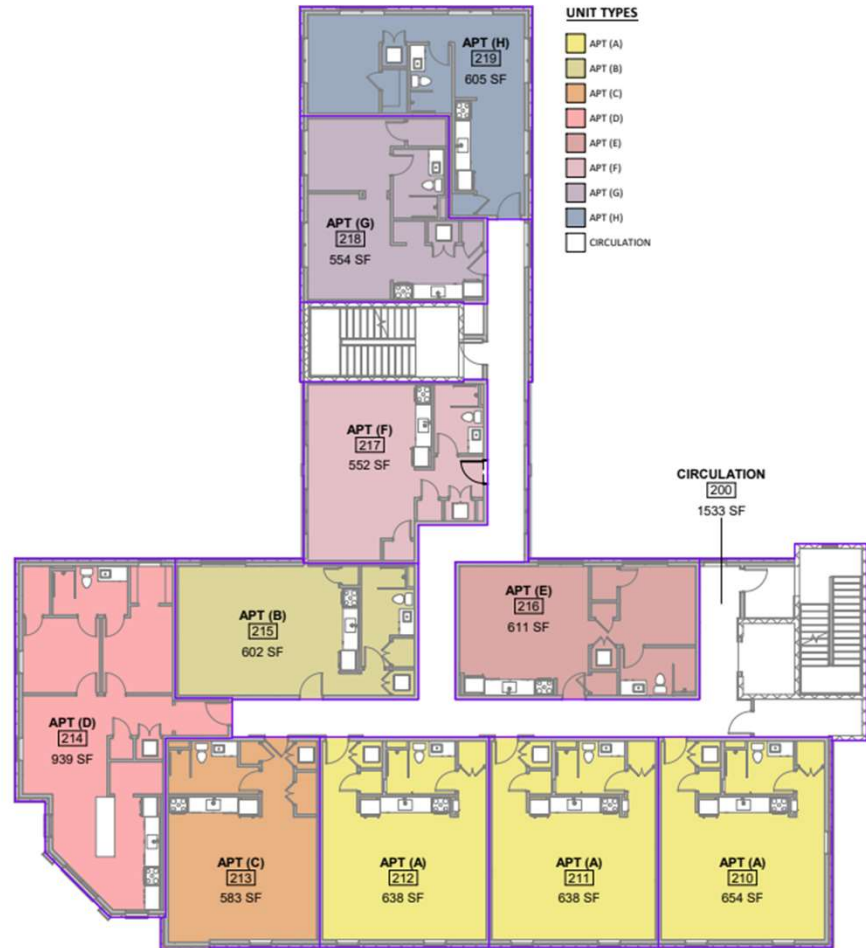

2 2nd FLOOR UNIT PLAN
G2.1 1" = 10'-0"

Proposed Unit Plan

Property Description

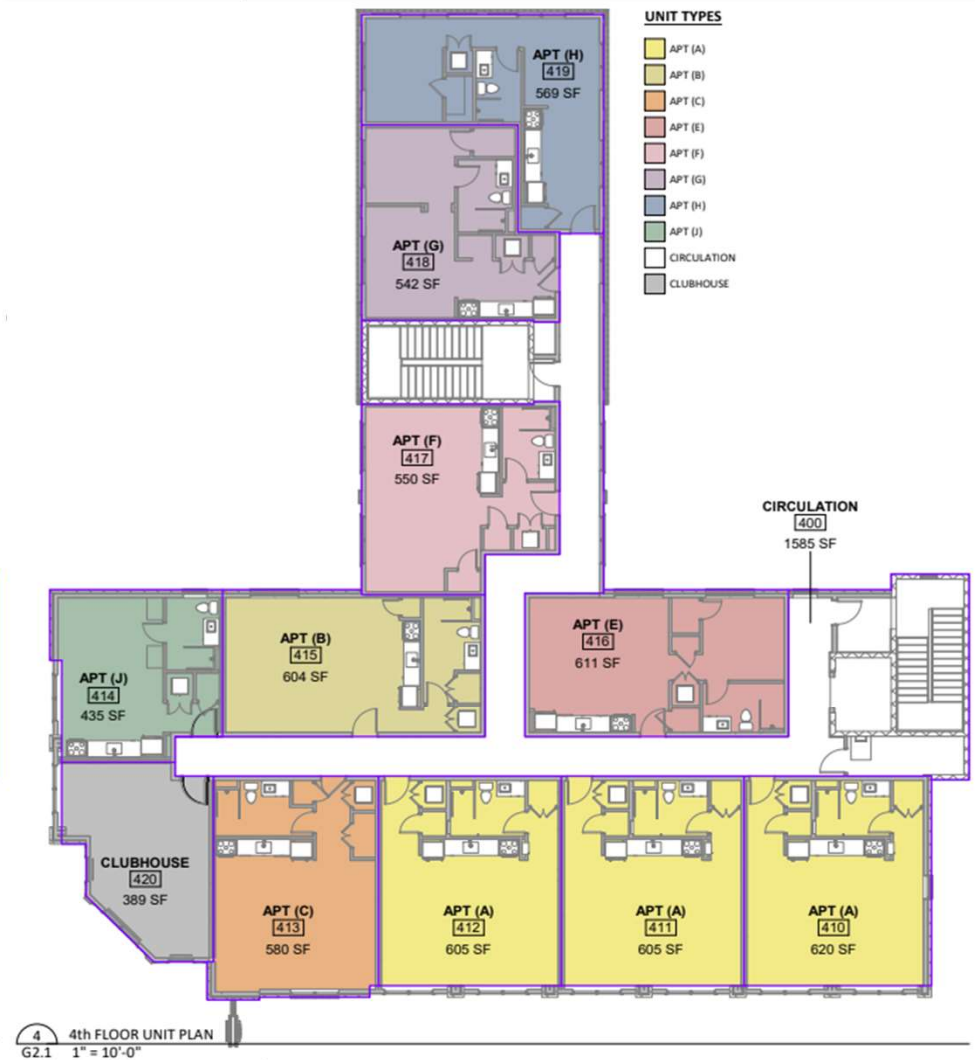
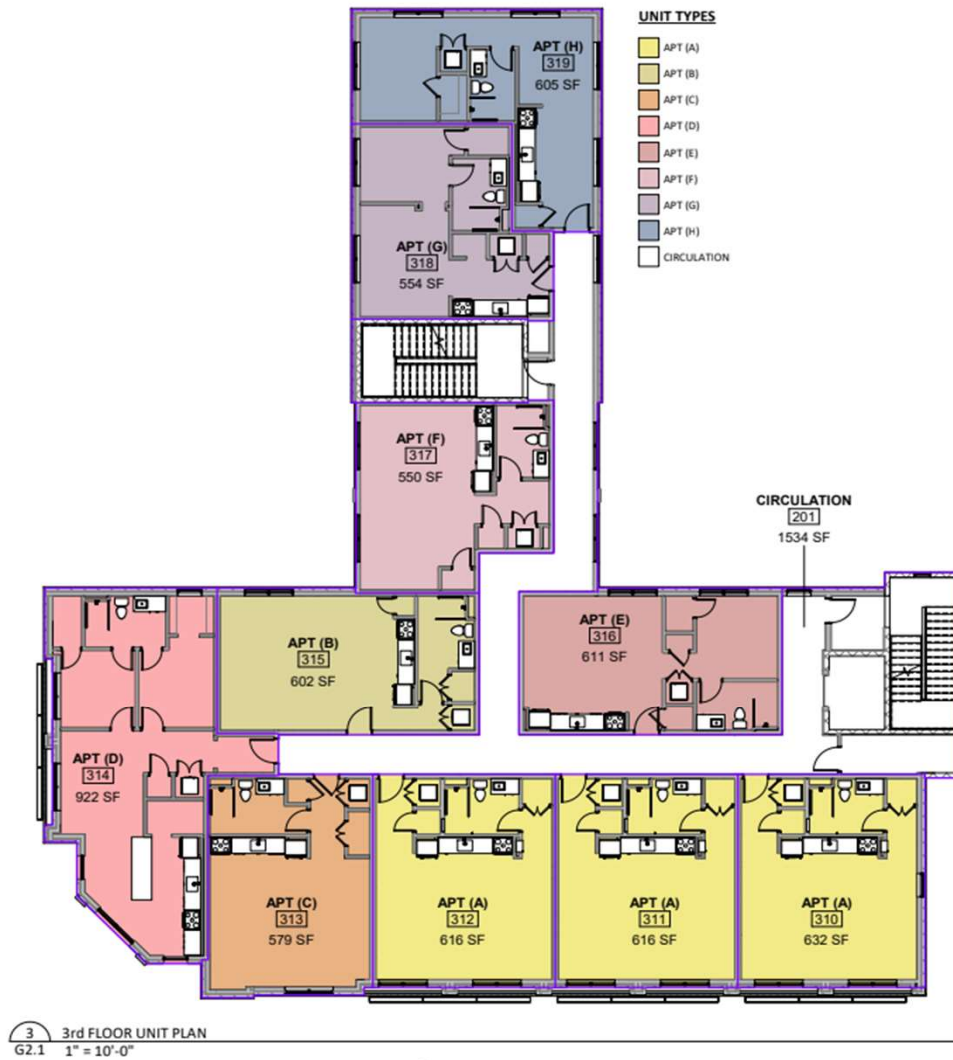

Proposed Exterior Renderings

Property
Description



Property Flood Zone

Property Description

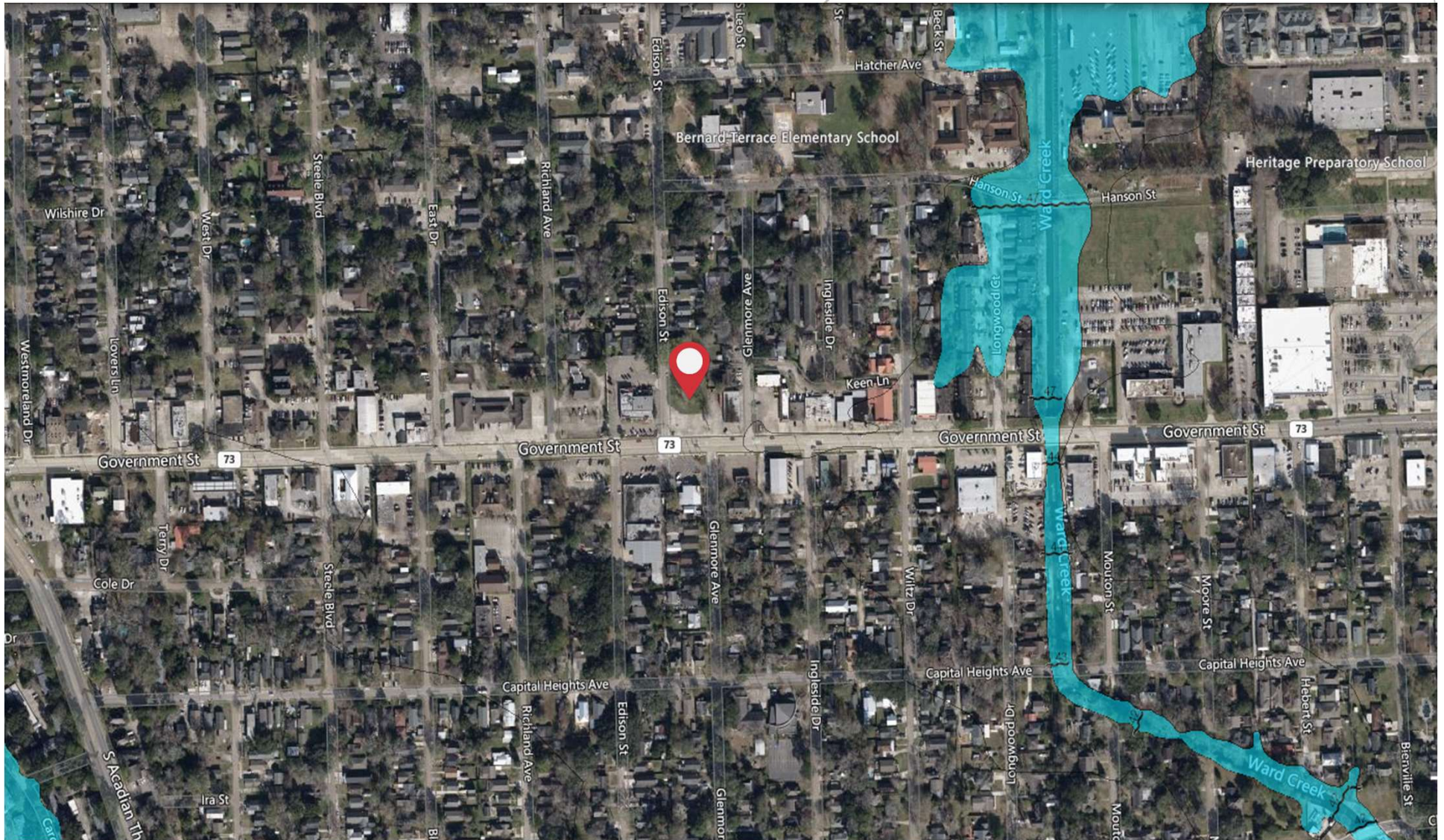

Property Zoning

Property
Description

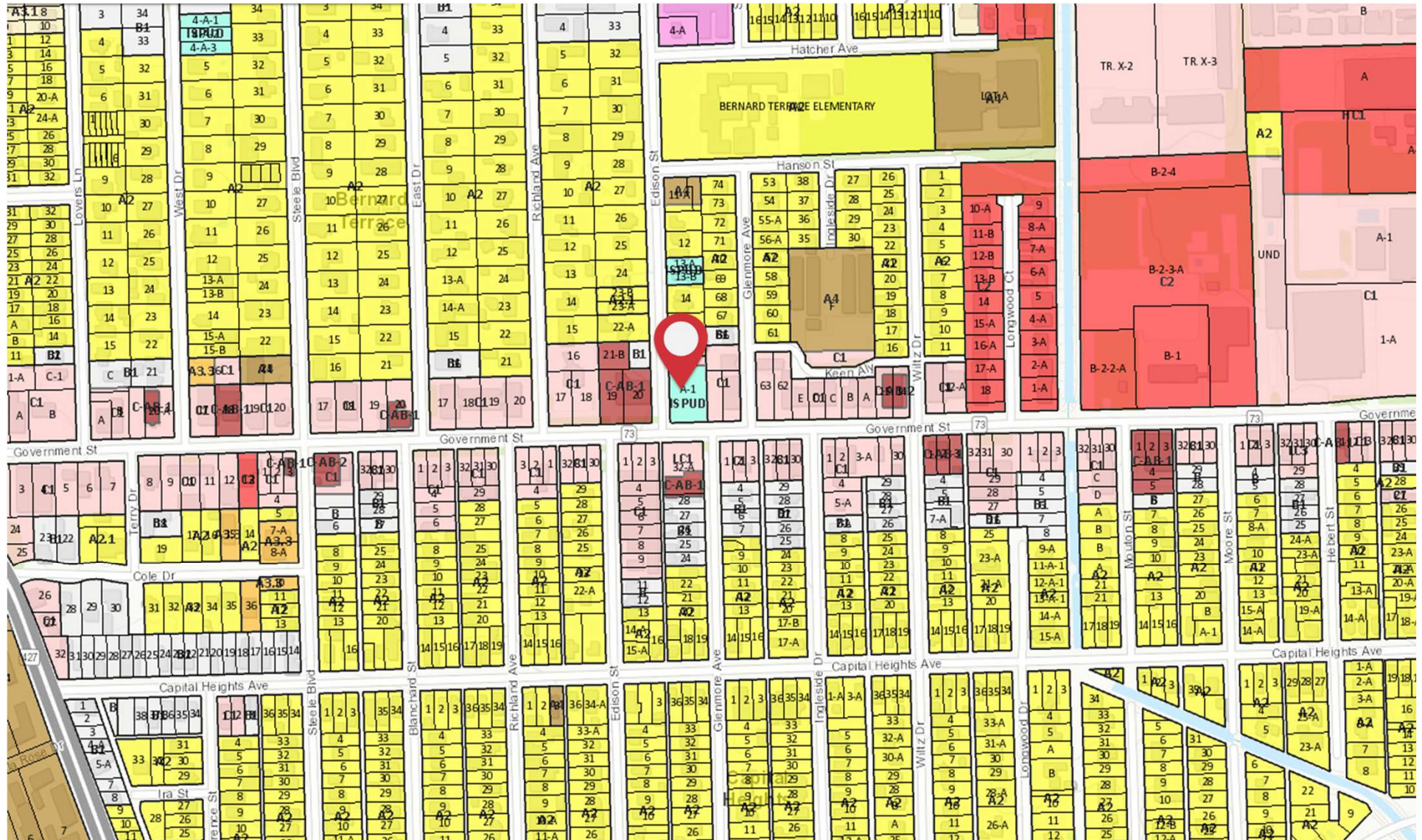

Baton Rouge MSA Demographics

Site
Demographics

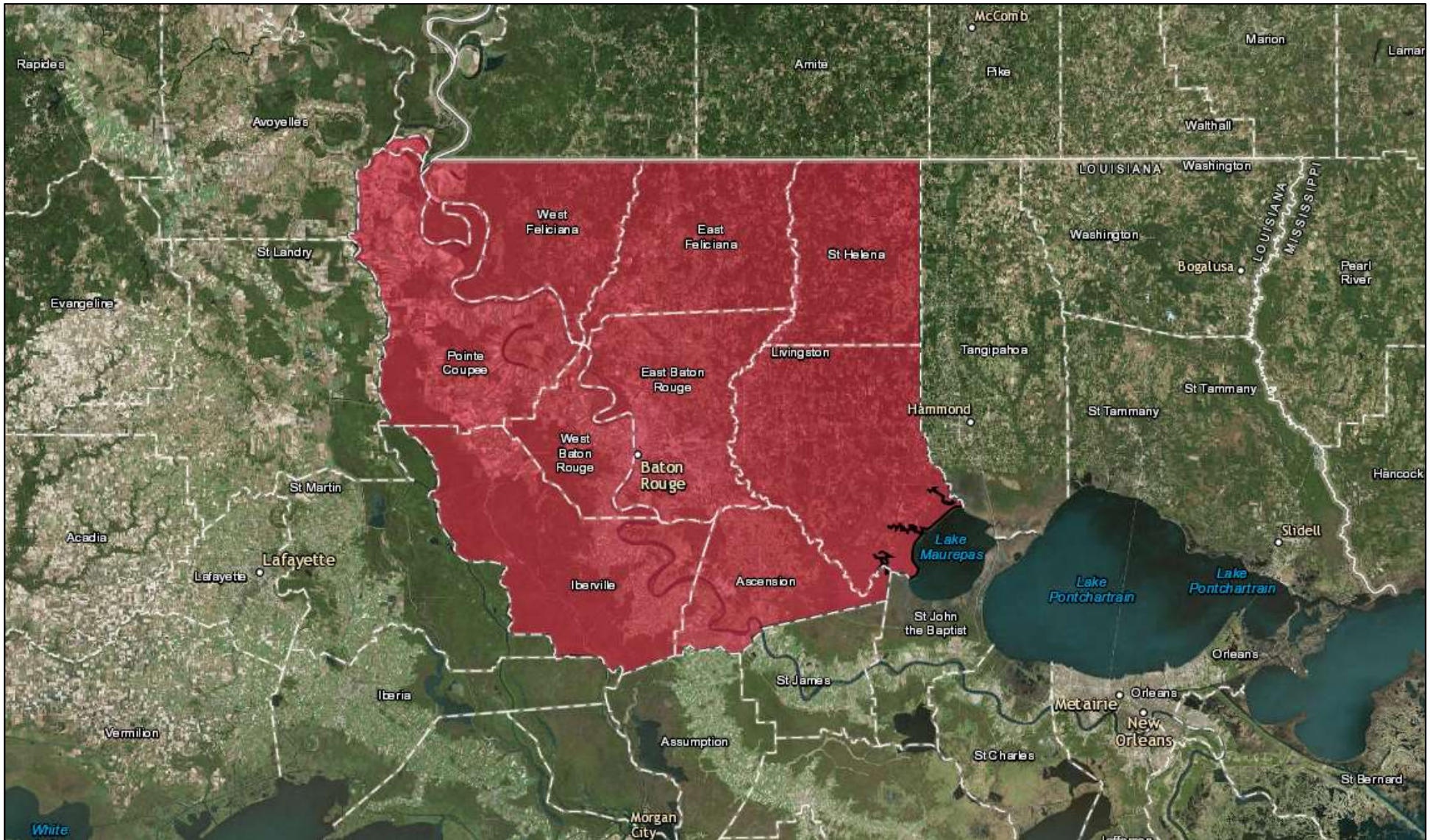

Baton Rouge MSA Demographics

Site Demographics

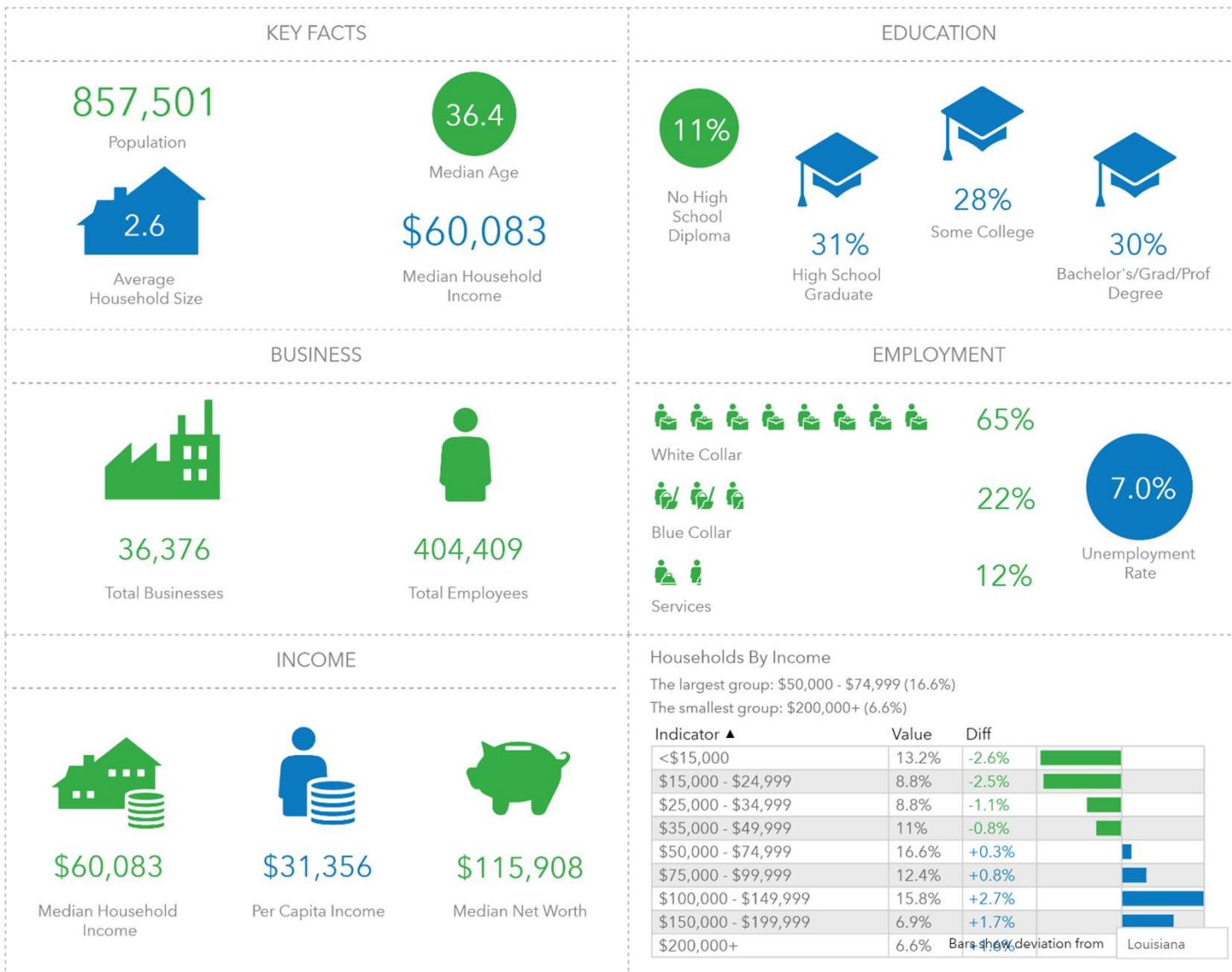

Subject Property Drive Time Map

Site
Demographics

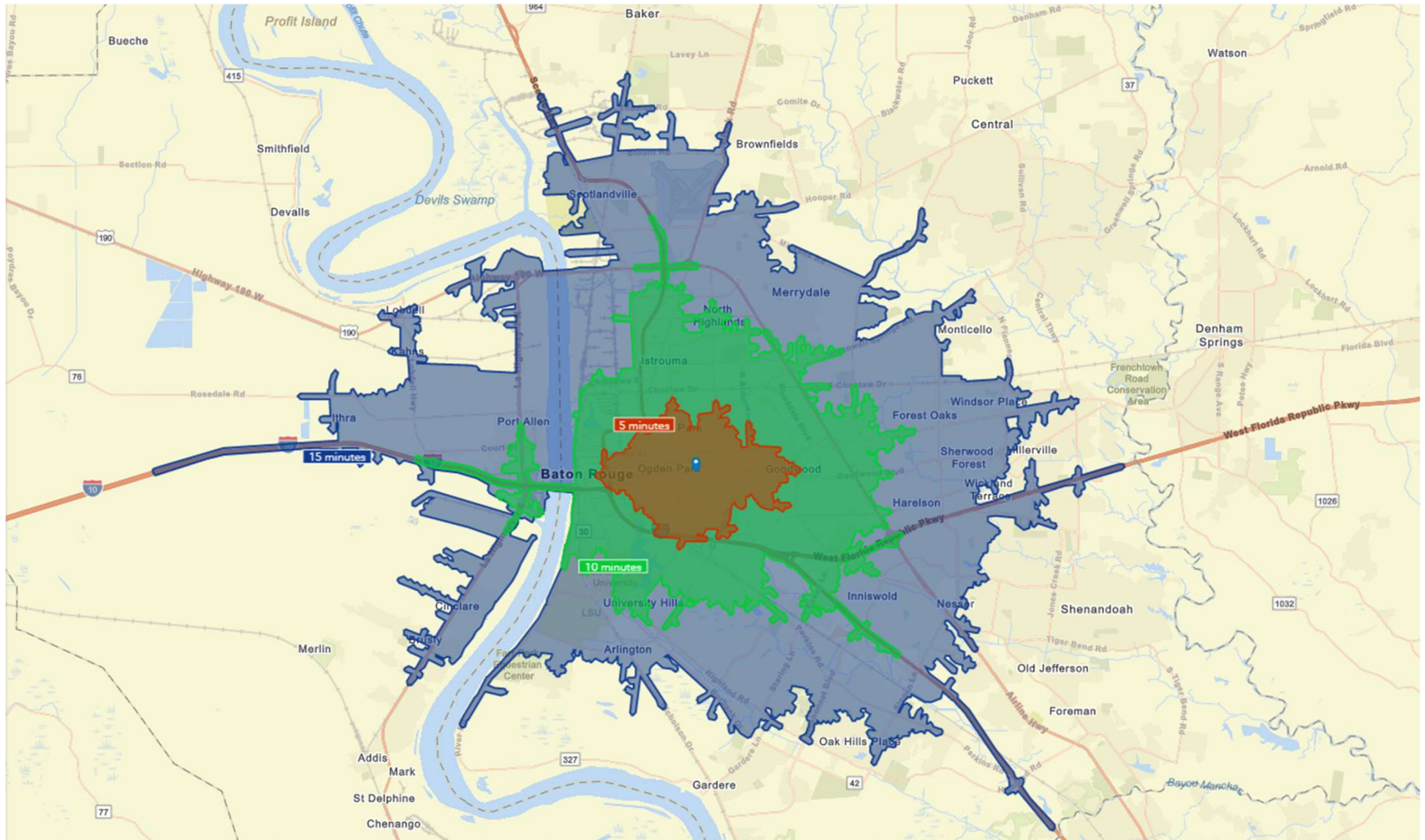



Thank You

NAI Latter & Blum would like to thank you for the opportunity to present this asset for your consideration.

For additional information, please contact:

Ty Gose, SIOR, CCIM

+1 225 247 3770
ty@latterblum.com

Michael Cashio, CCIM

+1 225 247 9812
mcashio@latterblum.com

LICENSED IN LOUISIANA. NO WARRANTY OR REPRESENTATION, EXPRESS OR IMPLIED, IS MADE AS TO THE ACCURACY OF THE INFORMATION CONTAINED HEREIN, AND THE SAME IS SUBMITTED SUBJECT TO ERRORS, OMISSIONS, CHANGE OF PRICE, RENTAL OR OTHER CONDITIONS, PRIOR SALE, LEASE OR FINANCING, OR WITHDRAWAL WITHOUT NOTICE, AND OF ANY SPECIAL LISTING CONDITIONS IMPOSED BY THEIR PRINCIPALS. NO WARRANTIES OR REPRESENTATIONS ARE MADE AS TO THE CONDITION OF THE PROPERTY OR ANY HAZARDS CONTAINED THEREIN ARE ANY TO BE IMPLIED.



NAI Latter & Blum
1700 City Farm Drive
Baton Rouge, LA 70806
+1 225 295 0800

latterblum.com

Created: 6/7/2024