

COPYRIGHT OF DRAWINGS
 Unlicensed copying of these plans violates US copyright laws and is subject to legal prosecution. These plans are the property of Alvin Fairburn & Associates, LLC, and are not to be reproduced in whole or in part or in any manner without the expressed written permission of Alvin Fairburn and Associates, LLC.

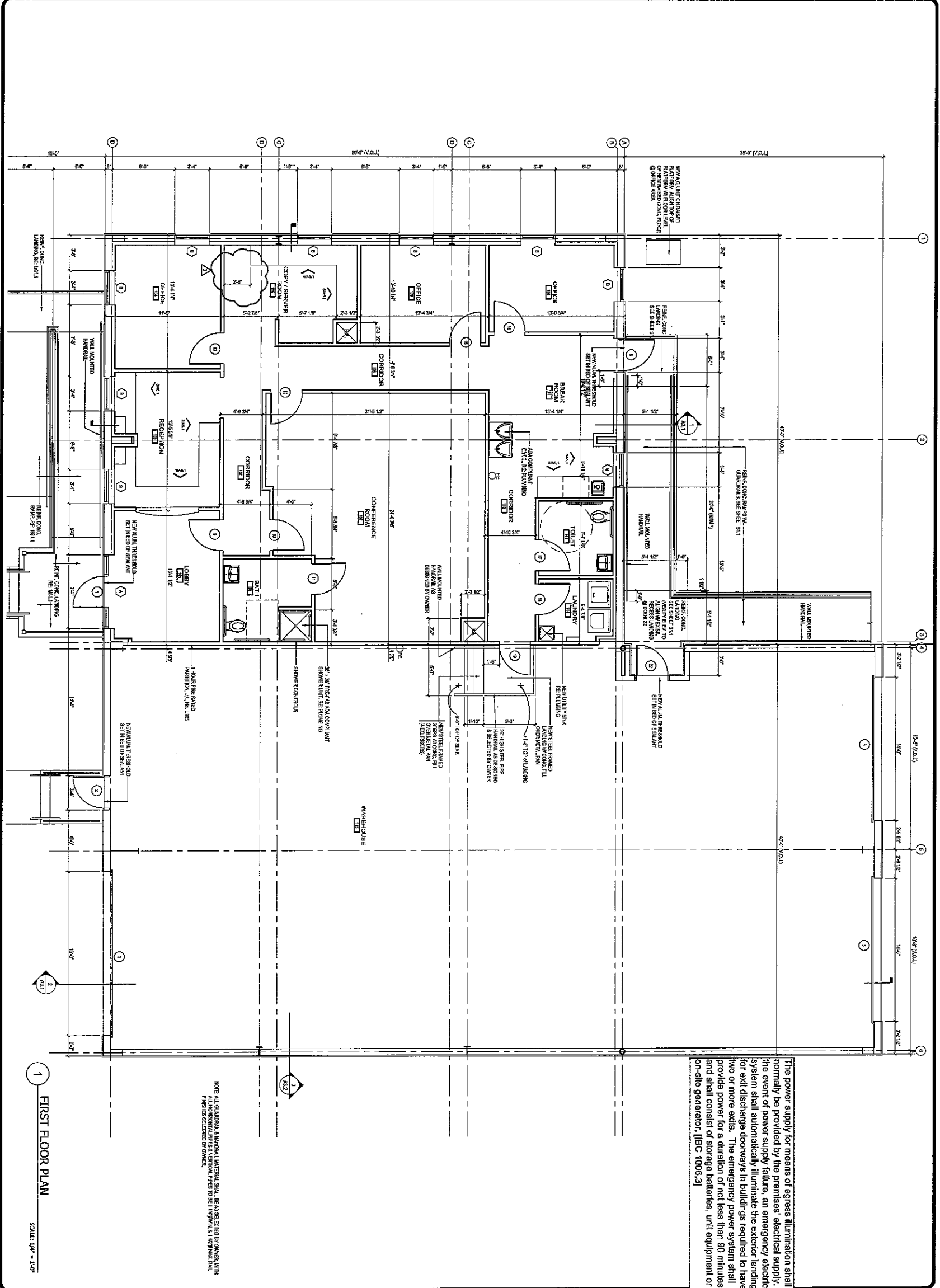

1 FIRST FLOOR PLAN
 SCALE: 1/8" = 1'-0"

NOTE: ALL GLASSWALL & PARTIAL WALLS SHALL BE AS PER EXISTING OWNERS WITH FINISHES DETERMINED BY OWNER.

The power supply for means of egress illumination shall normally be provided by the premises electrical supply. In the event of power supply failure, an emergency electrical system shall automatically illuminate the exterior landing(s) for exit discharge doorways in buildings required to have two or more exits. The emergency power system shall provide power for a duration of not less than 90 minutes and shall consist of storage batteries, unit equipment or an on-site generator. [IBC 1006.3]

REVISION	1	Finalized drawings - 3-1-23
	2	Finalized drawings - 3-2-23
3. 15% Final Review - 3-2-23		
DESIGNED BY	JAH	
CHECKED BY	JAH	
DATE	3-1-23	
PROJECT NO.	A1.1R	
CLIENT	ALS	

**New Office / Warehouse for
 TLS Construction**
 615 Hatchell Lane
 Denham Springs, Louisiana 70726

REVISIONED FOR CODE
 THE CITY OF
 DENHAM SPRINGS
 OFFICE OF PLANNING &
 BUILDING OFFICIAL

ALVIN FAIRBURN & ASSOCIATES, LLC
 CONSULTING ENGINEERS & ARCHITECTS
 LAND SURVEYORS & DESIGNERS
 LAND DEVELOPMENT CONSULTANTS
 1289 DEL ESTE AVENUE
 DENHAM SPRINGS, LOUISIANA 70726 (225) 665-1515

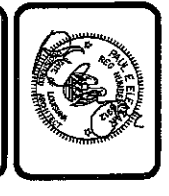

A1.1R
 FIRST FLOOR PLAN