

VICINITY MAP

MYRON RHODES et ux

D & P LEASING, L.L.C.

TRACT "C"
HAENHOUMA, L.L.C.

REVISED
PARCEL 2
(TRACT "B")
(95,374 SQ. FT.)

REVISED
PARCEL 1 (TRACT "B")
(19,257 SQ. FT.)

TRACT A
HOUMA HOTEL OWNER, L.L.C.
(HAMPTON INN)

1740 MARTIN LUTHER KING BLVD.
(BAYOU COUNTRY HARLEY DAVIDSON)

LA STATE HWY. NO. 3040
(MARTIN LUTHER KING BOULEVARD)

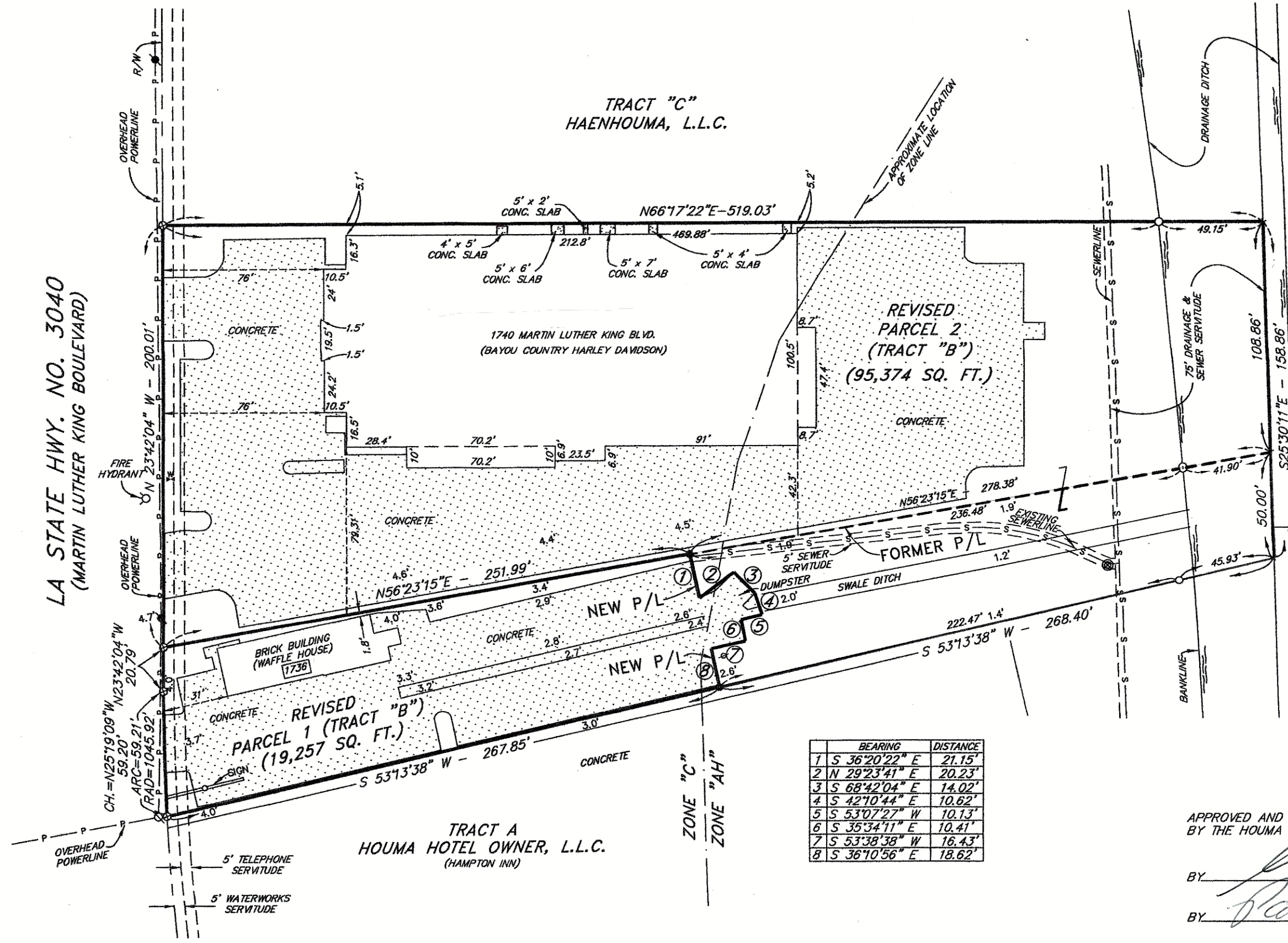

BEARING	DISTANCE
1 S 36°20'22" E	21.15'
2 N 29°23'41" E	20.23'
3 S 68°42'04" E	14.02'
4 S 42°10'44" E	10.62'
5 S 53°07'27" W	10.13'
6 S 35°34'11" E	10.41'
7 S 53°38'38" W	16.43'
8 S 36°10'56" E	18.62'

APPROVED AND ACCEPTED ADMINISTRATIVELY THIS DATE 4/24/2014
BY THE HOUMA - TERREBONNE REGIONAL PLANNING COMMISSION

BY _____
BY *Pat Houlton*

THESE TRACTS ARE LOCATED IN ZONES "AH" & "C" AS SHOWN ON FEDERAL EMERGENCY MANAGEMENT AGENCY MAP, COMMUNITY NO. 225206, PANEL NO. 0430, SUFFIX "C", AND DATED MAY 1, 1985. (ZONE "AH" HAS A BASE FLOOD REQUIREMENT OF 3'). F.E.M.A. ADVISORY PANEL NO. LA-R101 DOES NOT AFFECT THIS PROPERTY.

THIS SURVEY BASED ON MAP RECORDED UNDER ENTRY NO. 1105517 AS FILED IN THE TERREBONNE PARISH CLERK OF COURT OFFICE AND NO ADDITIONAL TITLE RESEARCH WAS MADE BY KENETH L. REMBERT SURVEYORS.

BEARINGS SHOWN HEREON ARE BASED ON LOUISIANA COORDINATE SYSTEM SOUTH ZONE. I CERTIFY THAT THIS SURVEY WAS DONE UNDER MY DIRECT SUPERVISION IN ACCORDANCE WITH THE MINIMUM STANDARDS OF PRACTICE FOR LAND SURVEYORS AND THAT THE ACCURACY STANDARDS ARE IN ACCORDANCE WITH CLASS "C" (SUBURBAN) SURVEYS AS INDICATED IN THE ABOVE STANDARDS.

THIS MAP DOES NOT PURPORT TO SHOW ALL SERVITUDES, RIGHT-OF-WAYS, EASEMENTS OR OTHER PHYSICAL OBJECTS THAT MAY AFFECT THE TRACT SURVEYED.

TOPOGRAPHY SHOWN ON REVISED PARCEL 2 WAD OBTAINED FROM SURVEY DONE BY KENETH L. REMBERT ON JANUARY 31, 2004.



"LOT LINE ADJUSTMENT"
SURVEY OF REVISED PARCELS 1 AND 2
OF TRACT "B"
LOCATED IN SECTION 33, T17S-R17E
TERREBONNE PARISH, LOUISIANA

APRIL 21, 2014
REVISED: MAY 16, 2014

SCALE: 1" = 50'

- LEGEND:
- INDICATES 5/8" IRON ROD FOUND
 - INDICATES 5/8" IRON ROD SET
 - ⊙ INDICATES 3/4" IRON PIPE FOUND
 - ⊕ EXISTING POWER POLE
 - ⊕ EXISTING POWER POLE WITH LIGHT
 - ⊕ EXISTING FIRE HYDRANT
 - ⊕ INDICATES WATER VALVE
 - 4.S INDICATES SPOT ELEVATIONS

Kenneth L. Rembert
KENETH L. REMBERT, SURVEYOR
635 SCHOOL ST., HOUMA, LA.
PH: (985) 879-2782