

VETERANS MEMORY PARK IN RIDGELAND, MS

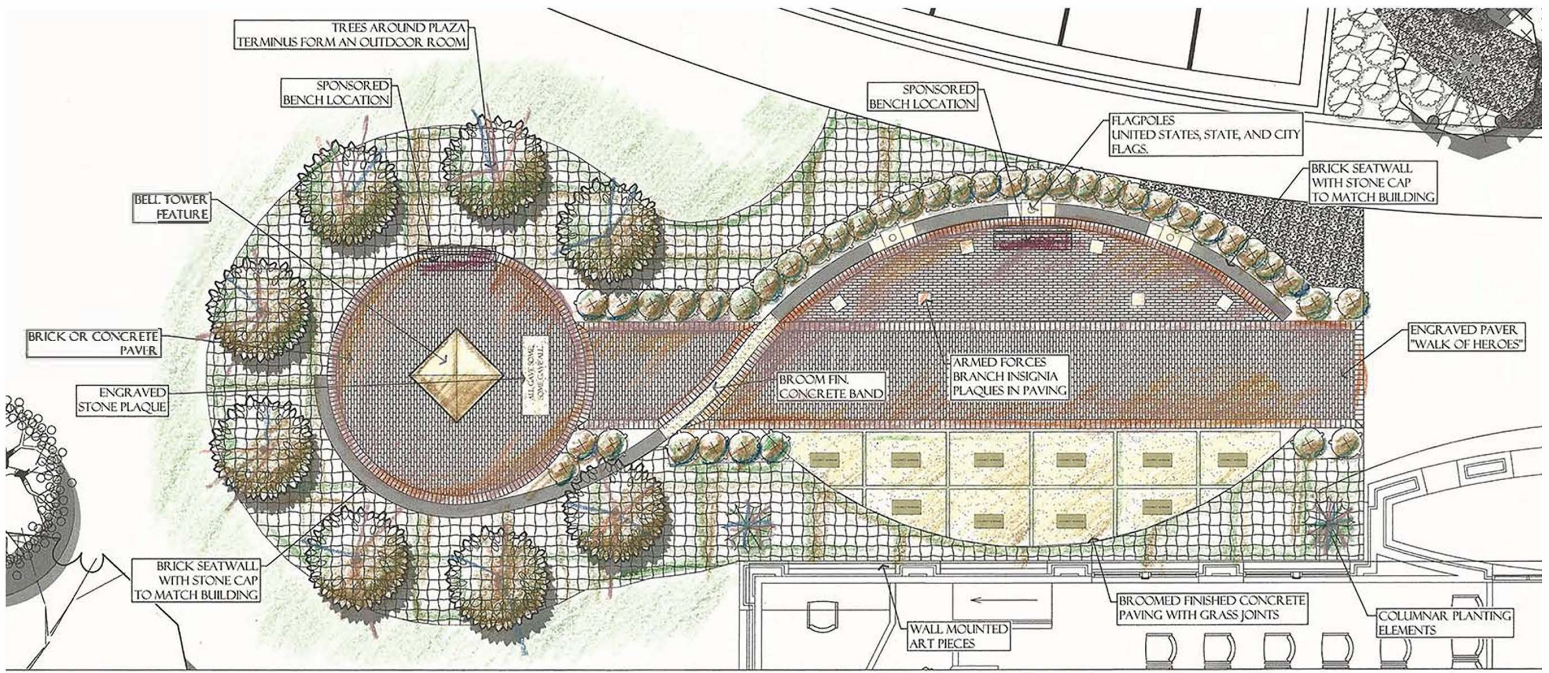

MILITARY BRANCH PLAQUES

SPONSORSHIP OPPORTUNITIES

\$200 - 4" x 8" Engraved Brick Paver (Located along the "Walk of Heroes")

\$500 - 8" x 8" Engraved Brick Paver (Located around the Bell Tower)

(10) \$5,000 - Brass Plaque mounted on Concrete Paver

(2) \$10,000 - Brass Plaque mounted on Bench

(1) \$50,000 - Engraved Plaque at the Bell Tower

***All Engraved Bricks and Plaques must include the name(s) of Veteran(s)**

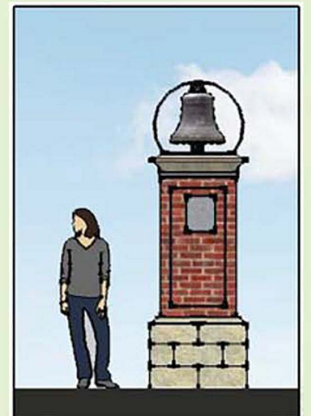

FOR MORE INFORMATION, CONTACT:

Alan Hart - (601) 853-2027
Kim Cooper - (601) 790-2052

VETERANS MEMORY PARK IN RIDGELAND, MS

NAME OF PERSON SUBMITTING THIS FORM: _____

PHONE NUMBER: _____

EMAIL ADDRESS: _____

SIGNATURE BRICK ORDER FORM

(STANDARD ABBREVIATIONS SHOULD BE USED WHERE APPROPRIATE. ONLY 14 CHARACTERS PER LINE.
PLEASE PRINT. \$200 CONTRIBUTION FOR A 4x8 BRICK.)

(NAME) LINE 1 _____

(RANK) LINE 2 _____

(BRANCH OF SERVICE) LINE 3 _____

(THE FOLLOWING LINES ARE FOR USE WITH 8"x8" DOUBLE BRICKS ONLY.
\$500 CONTRIBUTION FOR A 8x8 BRICK.)

(CONFLICT) LINE 4 _____

(DATES OF SERVICE) LINE 5 _____

(HOMETOWN OR HIGHEST MEDAL) LINE 6 _____

PLEASE ATTACH TYPED COPIES OF YOUR ORDER TO ASSURE CORRECT SPELLING AND
SUBMIT FORMS TO CITY OF RIDGELAND, ATTN: MIKE McCOLLUM,
PO BOX 317, RIDGELAND, MS 39158
AND MAKE CHECKS PAYABLE TO THE "VETERANS MEMORY PARK IN RIDGELAND"

ALL TEXT SHALL BE SUBJECT TO REVIEW AND APPROVAL OF THE VETERANS MEMORY PARK COMMITTEE

Alan Hart - (601) 853-2027
Kim Cooper - (601) 790-2052

VETERANS MEMORY PARK IN RIDGELAND, MS

NAME OF PERSON SUBMITTING THIS FORM: _____

PHONE NUMBER: _____

EMAIL ADDRESS: _____

PLAQUE ORDER FORM

LINE 1 _____

LINE 2 _____

LINE 3 _____

LINE 4 _____

LINE 5 _____

LINE 6 _____

PLEASE ATTACH TYPED COPIES OF YOUR ORDER TO ASSURE CORRECT SPELLING AND
SUBMIT FORMS TO **CITY OF RIDGELAND, ATTN: Alan Hart,**
PO BOX 217, RIDGELAND, MS 39158
AND MAKE CHECKS PAYABLE TO THE **"CITY OF RIDGELAND"**
FOR: **VETERANS MEMORY PARK IN RIDGELAND**

Alan Hart- (601) 853-2027
Kim Cooper - (601) 790-2052