It Don't Mean A Thing
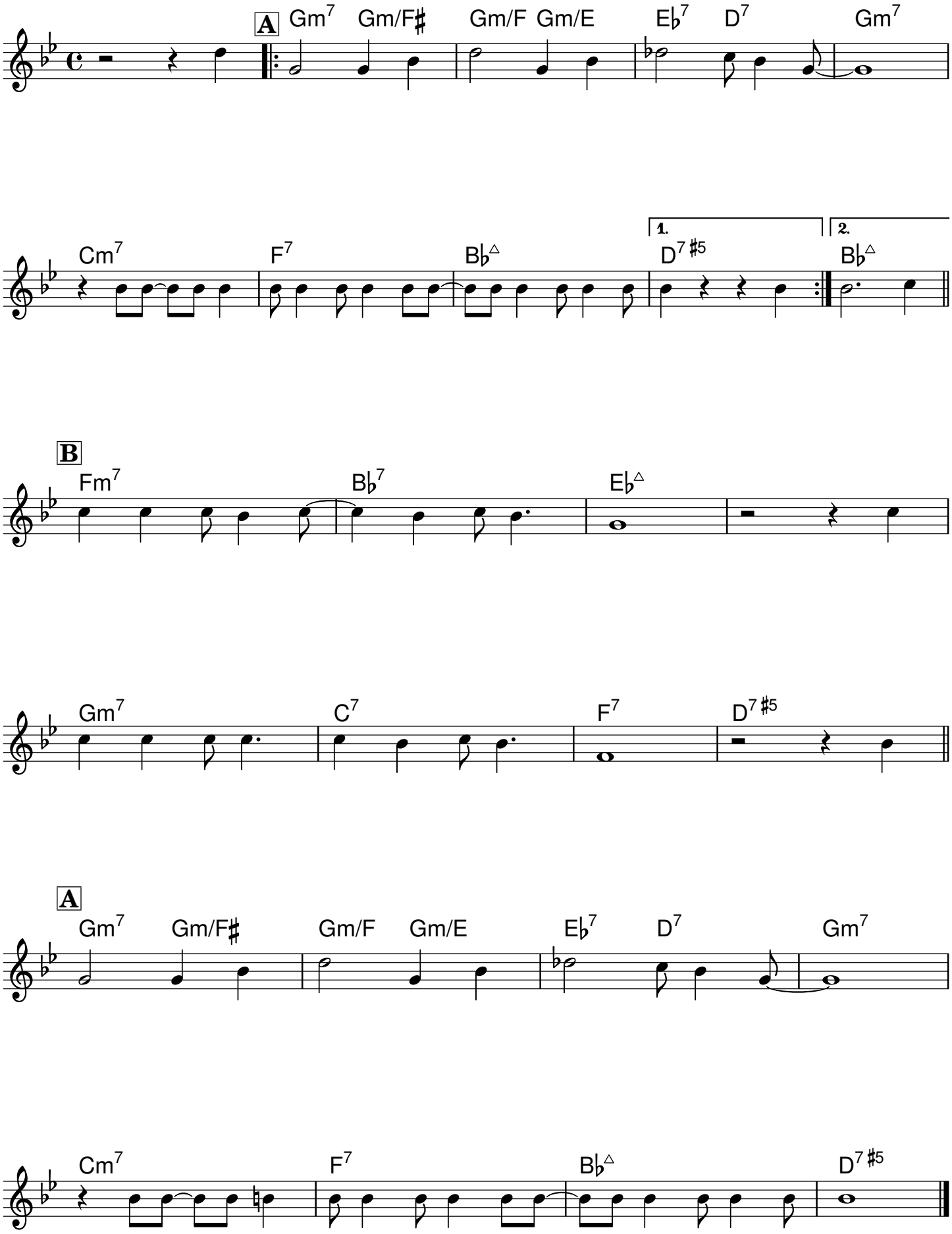
Duke Ellington