



**2009 SOFTBALL**



## FEBRUARY

### *Red Desert Classic*

6	vs. Idaho State	St. George, Utah	10:30 a.m.
6	vs. Utah	St. George, Utah	1:00 p.m.
7	vs. Tennessee	St. George, Utah	11:00 a.m.
7	vs. BYU	St. George, Utah	4:00 p.m.
8	vs. Utah Valley	St. George, Utah	11:00 p.m.
11	at UC Davis	Davis, Calif.	2:30 p.m.

### *Santa Clara Invitational*

14	vs. Santa Clara	SJSU Field	10:00 a.m.
14	vs. Sacramento State	SJSU Field	12:15 p.m.
15	vs. Sacramento State	SJSU Field	12:15 p.m.
15	vs. Santa Clara	SJSU Field	2:30 p.m.

### *UTEP Invitational*

20	vs. Cal State Northridge	El Paso, Texas	9:30 a.m.
20	vs. Northern Colorado	El Paso, Texas	2:00 p.m.
21	vs. New Mexico State	El Paso, Texas	2:00 p.m.
21	vs. UTEP	El Paso, Texas	3:30 p.m.
22	vs. Samford	El Paso, Texas	9:00 a.m.
27	<b>Boston University (DH)</b>	<b>SJSU Field</b>	<b>12:00 p.m.</b>
28	<b>Sacramento State</b>	<b>SJSU Field</b>	<b>10:00 a.m.</b>
28	<b>Boston University</b>	<b>SJSU Field</b>	<b>12:00 p.m.</b>

## MARCH

6	CSU Bakersfield (DH)	SJSU Field	12:00 p.m.
7	CSU Bakersfield (DH)	SJSU Field	12:00 p.m.
10	Illinois State	SJSU Field	2:00 p.m.
11	Vermont (DH)	SJSU Field	12:00 p.m.

### *National Invitational Softball Tournament*

13	Colorado State	SJSU Field	9:00 a.m.
13	Long Beach State	SJSU Field	11:00 a.m.
14	Canisius	SJSU Field	1:00 p.m.
14	UNLV	SJSU Field	3:00 p.m.
17	Canisius	SJSU Field	3:00 p.m.
18	Princeton	SJSU Field	2:00 p.m.
20	at Fresno State*	Fresno, Calif.	6:00 p.m.
21	at Fresno State* (DH)	Fresno, Calif.	1:00 p.m.
25	Dartmouth	SJSU Field	2:00 p.m.
27	Utah State*	SJSU Field	3:00 p.m.
28	Utah State* (DH)	SJSU Field	12:00 p.m.

## APRIL

3	Boise State*	SJSU Field	3:00 p.m.
4	Boise State* (DH)	SJSU Field	12:00 p.m.
7	Pacific	SJSU Field	3:00 p.m.
10	New Mexico State* (DH)	Las Cruces, N.M.	5:00 p.m.
11	New Mexico State*	Lac Cruces, N.M.	2:00 p.m.
17	Hawai'i*	SJSU Field	3:00 p.m.
18	Hawai'i* (DH)	SJSU Field	12:00 p.m.
22	Stanford	Stanford, Calif.	6:00 p.m.
24	Louisiana Tech*	Ruston, La.	6:00 p.m.
25	Louisiana Tech* (DH)	Ruston, La..	1:30 p.m.

## MAY

1	Nevada*	SJSU Field	3:00 p.m.
2	Nevada* (DH)	SJSU Field	12:00 p.m.

### *Western Athletic Conference Tournament*

6-9	TBD	Fresno, Calif.	TBD
-----	-----	----------------	-----

All Times Pacific  
 Home Games in Bold  
 Dates and Times are Subject To Change  
 \* - Western Athletic Conference Game  
 (DH) - Doubleheader



## Numerical Roster

No.	Name	Pos.	B/T	Ht.	Yr.	Hometown (Last School)
1	Amanda Pridmore	P	R/R	5-7	FR	Modesto, Calif. (Modesto HS)
2	Danni Brown**	INF	R/R	5-4	SR	Cupertino, Calif. (Monta Vista HS)
3	Sarah Taniyama	OF	L/R	5-5	SO	San Diego, Calif. (University City HS)
4	Kayla Hayes	OF	L/R	5-10	JR	Sacramento, Calif. (Sacramento CC)
5	Natasha Hawkins	INF	R/R	5-5	JR	Redding, Calif. (Anderson Union HS)
6	Alyssa Sulay	OF	R/R	5-4	JR	Watsonville, Calif. (Monte Vista Christian HS)
7	Deanna Mauer	P/OF	L/L	5-1	SR	Huntington Beach, Calif. (Central Arizona College)
9	Nicole Wells	OF	L/R	5-2	SR	Sacramento, Calif. (Sacramento CC)
10	Vanessa Chagoya	OF	L/R	5-3	SR	Sunnyvale, Calif. (Wilcox HS)
11	Elyssa Fox	P	R/R	5-8	SO	Fallbrook, Calif. (Cuesta College)
12	Mallory Bair	INF/OF	L/L	5-7	JR	Merced, Calif. (Merced JC)
14	Elizabeth Robertson	INF/OF	R/R	5-7	JR	San Francisco, Calif. (The Urban School of SF)
15	Ursula Lopez	INF	R/R	5-3	JR	Norco, Calif. (Mt. San Antonio College)
16	Krysha Fitzgerald	C	R/R	5-8	JR	Cloverdale, Calif. (Eastern Arizona College)
17	Alex Stange	UT	R/R	5-5	FR	Union City, Calif. (James Logan HS)
19	Brittany McConnell**	C/OF	R/R	5-8	SR	Red Bluff, Calif. (Red Bluff HS)
20	Amanda Schatz	C/INF	R/R	5-7	FR	Lodi, Calif. (Lodi HS)
21	Julianne Aiello	INF	R/R	5-4	FR	Riverbank, Calif. (Beyer HS)
22	Sarah Taylor	OF	L/R	5-8	JR	Cupertino, Calif. (Monta Vista HS)
23	Breanna Lopez	C	R/R	5-6	FR	Sacramento, Calif. (Franklin HS)
24	Andrea Bott	OF	L/R	5-2	FR	Stockton, Calif. (St. Mary's HS)
26	Lauren Shanks	OF	L/R	5-1	FR	Durham, Calif. (Durham HS)
29	Alissa Murphy	OF	L/R	5-4	SO	Pleasanton, Calif. (Foothills HS)
33	Jennifer Ames	P	R/R	6-0	SO	San Jose, Calif. (Evergreen Valley HS)
38	Morgan Otto	INF	R/R	5-3	FR	Sacramento, Calif. (Sheldon HS)
42	Kelli Fangonilo**	INF	S/R	5-5	JR	Palo Alto, Calif. (UNLV)
44	Alexandria Galusha	INF	R/R	5-7	RS-FR	San Jose, Calif. (Santa Teresa HS)
	Annelise Dok	UT	R/R	5-9	FR	San Gabriel, Calif. (Temple City HS)
	Brittany Sanchez	UT	R/R	5-6	FR	Castro Valley, Calif. (Castro Valley HS)

\*\* - 2009 Tri-Captains

## Alphabetical Roster

No.	Name	Pos.	B/T	No.	Name	Pos.	B/T
21	Julianne Aiello	INF	R/R	7	Deanna Mauer	P/OF	L/L
33	Jennifer Ames	P	R/R	19	Brittany McConnell**	C/OF	R/R
12	Mallory Bair	INF/OF	L/L	29	Alissa Murphy	OF	L/R
24	Andrea Bott	OF	L/R	38	Morgan Otto	INF	R/R
2	Danni Brown**	INF	R/R	1	Amanda Pridmore	P	R/R
10	Vanessa Chagoya	OF	L/R	14	Elizabeth Robertson	INF/OF	R/R
	Annelise Dok	UT	R/R		Brittany Sanchez	UT	R/R
42	Kelli Fangonilo**	INF	S/R	20	Amanda Schatz	C/INF	R/R
16	Krysha Fitzgerald	C	R/R	26	Lauren Shanks	OF	L/R
11	Elyssa Fox	P	R/R	17	Alex Stange	INF	R/R
44	Alexandria Galusha	INF	R/R	6	Alyssa Sulay	OF	R/R
5	Natasha Hawkins	INF	R/R	3	Sarah Taniyama	OF	L/R
4	Kayla Hayes	OF	L/R	22	Sarah Taylor	OF	L/R
23	Breanna Lopez	C	R/R	9	Nicole Wells	OF	L/R
15	Ursula Lopez	INF	R/R				

\*\* - 2009 Tri-Captains

# COACHING STAFF





## PETER TURNER

HEAD COACH

THIRD YEAR

SACRAMENTO STATE - 1989

Peter Turner begins his third season as head softball coach at San Jose State University after compiling a 49-63 record his first two seasons with the Spartans.

Turner came to San Jose State after spending four seasons, 2003-06, as the head women's softball coach at San Joaquin Delta College in Stockton, Calif., where he compiled a 99-30 coaching record and his 2005 team won the Big 8 Conference Championship and finished fourth in the state tournament. In 2006 the Mustangs took fifth place in the state.

Turner has been an accomplished coach and player for the USA Softball Men's National Team. In 2006, he coached the USA Softball Men's National Team to a fourth place finish at the VII Pan American Men's Softball Qualifier and a birth in the 2009 ISF Men's World Championships. He coached the 2003 team to a silver medal at

the Pan Am Games and the 2002 team to a gold medal at the Pan Am qualifier in Guatemala.

A 10-time ASA All-American as a player, Turner played in 14 ASA National Championships, five U.S. Olympic Festivals and was part of the 1995 silver medalist team at the Pan American Games. In 2007 he was inducted into the ASA National Softball Hall of Fame and led the USA Men's National Team to a runner-up finish in the ISF World Cup in Prague, Czech Republic. He played baseball at Pacific and was inducted into the Stockton Sports Hall of Fame and Stockton Softball Hall of Fame.

Turner earned a Bachelor of Arts degree in social science from Sacramento State in 1989 and received a Master of Science degree in business administration from Hamilton University in 1999.

### CAREER HIGHLIGHTS

Current head coach of USA Softball Men's National Team

Member of the ASA National Softball Hall of Fame

Coached the 2006 USA Softball Men's National Team to a birth in the 2009 ISF Men's World Championship

Coached the USA Softball Men's National Team to a silver medal in the 2003 Pan Am Games

Coached the USA Softball Men's National Team to a gold medal in the 2002 Pan Am Games qualifier

10-time ASA All-America selection

Participated in five US Olympic Festivals and was a member of the 1995 Pan Am Games silver medal winning team

Member of the Stockton (Calif.) Sports Hall of Fame and the Stockton Softball Hall of Fame



# VICKY GALINDO

**ASSISTANT COACH**

**THIRD SEASON**

**CALIFORNIA - 2005**

Assistant coach Vicky Galindo begins her third season at San Jose State. She brings a wealth of playing knowledge to the position. Her experience spans from a successful collegiate career at Cal to the National Pro Fast Pitch League, to the USA National Softball team and the Olympic Games.

As a member of the USA National Team, Galindo represented the United States during the 2008 Olympic Games in Beijing, China where she won a silver medal. She was also a member of the national team for the 2007 World Cup and Pan American Games.

Galindo helped guide the national team to a gold medal at the 2006 World Championships that were held in Beijing. In 2005, she earned a gold medal at the Pan Am qualifier and helped the team to a silver medal in the inaugural World Cup.

Also in 2005, Galindo led the Cal Golden Bears to the Women's College World Series. She was a first team All-America, a first team Easton All-America, a Pac-10 Conference honoree and a Player of the

Year candidate.

In 2004, Galindo and the Bears were WCWS runner-ups. The third baseman earned WCWS All-Tournament honors as well as first team All-America honors, first team Easton All-America honors, first team All-Region honors and second team All-Pac-10 honors. She also joined the USA Schutt Elite Team in 2004, guiding the team to championships in the Canada Cup and the Champions Cup. That same year she was on the national team that won a silver medal at the Japan Cup.

Since finishing her eligibility at Cal in 2005, she has played for the National Pro Fast Pitch team, the Chicago Bandits. With the Bandits she was named to the NPF All-Star team from 2005-07.

Prior to playing for Cal, Galindo played a year at West Valley College in San Jose, Calif. She led the team to the 2002 State Championship title. For her efforts, Galindo earned All-American honors and was a first team All-League selection.

## CAREER HIGHLIGHTS

Current member of the USA Softball National Team

Won a silver medal at the 2008 Beijing Olympic Games

Three-time First Team All-America and two-time Easton All-America as a collegiate. (2004 & 2005)

Played in three Women's College World Series' including a runner-up finishes in 2003 & 2004.

2006 World Championship and 2007 Pan Am Games Qualifier gold medalist.

2005 World Cup silver medalist and 2006-2008 gold medalist. 2005 Japan Cup silver medalist and 2006 & 2007 gold medalists

National Elite Softball gold medalist at the 2004 Canada Cup and the Champions Cup.

Three-time Pac-10 Conference Honoree.

Three-time National Pro Fast Pitch All-Star selection (2005, 2006 & 2007)



## THAD BROWN

VOLUNTEER ASSISTANT COACH  
THIRD SEASON

Thad Brown is in his third year as an assistant coach on the San Jose State staff.

He has worked hand in hand with head coach Peter Turner for more than six years. Their partnership began at San Joaquin Delta College and has continued through the USA Men's National Softball team and now at San Jose State.

Brown's playing career began in baseball in 1958 and spanned four decades. A veteran of 10 years of fast-pitch softball before an injury ended his playing career,

he found a new passion coaching young athletes.

He worked with several Major League Baseball scouts defining and polishing the mechanics for offense and defense and then adjusting them for softball.

At SJSU Brown has focused on working with hitters and defense. Under his tutelage the team batting average has increased from .249 to .274, slugging percentage has increased by 36 points to .362. In addition, hits, runs and RBI have all increased under Brown.



## STAN MCFADDEN

VOLUNTEER ASSISTANT COACH  
THIRD SEASON

Assistant Coach Stan McFadden enters his third year on the San Jose State softball coaching staff.

McFadden has worked closely with Coach Turner and Coach Brown for the past six years. His teaching methods are based on his years of baseball experience and those that Turner and Brown have developed.

A decorated baseball player at Fremont High School in Sunnyvale, Calif., he was an All-De Anza Athletic League honoree and a member of the World Youth Baseball Classic championship team in 1989. He attended and played baseball at De Anza College, in Cupertino, Calif., under head coach Ritchie Price. McFadden began coaching in 1993. As a club team

head coach, McFadden led squads to ASA Junior Olympic National births in 2004 and 2007. As a head coach, McFadden has guided his team to championship wins in the ASA, NSA, and USSSA fastpitch governing bodies. His 2007 team finished ranked 9th in the nation. In 2008, he was the head coach of the ASA Junior Olympic Winter Nationals Championship Team. In 2007, he was Commissioner of Softball for six club teams in Tracy, Calif. and the United States Specialty Sports Association Regional Fast Pitch Director.

At San Jose State, McFadden is primarily responsible for working with the Spartan outfielders. In addition, his game day responsibilities include bullpen coach as well as first base coach.



# 2009 SPARTANS





## DANNI BROWN

SENIOR - INFIELD

R/R - 5-4

CUPERTINO, CALIF. / MONTA VISTA HS

#2

### Fourth year at San Jose State.

**2008:** Played in 51 games, starting 45 games - all at third base ... batted .265 with 35 hits, 12 runs and 9 RBI ... 13 base on balls ranked fifth on team ... had nine two-hit games and one three-hit game against Nevada ... had a two RBI game at Saint Mary's ... took two "for the team" against Cal State Northridge ... her 10 career HBP's is sixth on the schools all-time list ... her 68 defensive assists ranked second on the team and her 116 total chances ranked fifth ... established personal single-season highs in games (51), starts (45), at-bats (132), hits (35), average (.265), walks (13) and assists (68).

**2007:** Started 40 games - 39 at third base ... hit .246 with 29 hits, 19 runs and 15 RBI ... had three RBI against Eastern Illinois ... had seven two-hit games ... had two four-game hitting streaks ... has never been caught stealing in her career at SJSU (7-7) ... "took one for the team" - HBP - a squad leading six times ... scored two runs against Dartmouth and Louisiana Tech ... stole three bases against Santa Clara ... batted .302 (13

for 43) with runners in scoring position and .333 (2 for 6) with the bases loaded ... ranked second on the squad with 60 assists and fifth in chances with 116.

**2006:** Played in 29 games and started six ... batted .227 with five hits, 10 runs scored and two RBI ... had two hits against St. Francis twice ... hit her only home run and double of the year against St. Francis ... scored a run in the Spartans' 3-2 victory over Nevada.

**HIGH SCHOOL:** Lettered four seasons at Monta Vista High School for head coach Debbie Smith ... three-time first team All-SCVAL DeAnza Division ... team's Most Valuable Player twice ... senior statistics include a .356 batting average and .444 slugging percentage ... played summer ball for Strike Zone and head coach Don Ford ... team advanced to the 18 Gold Nationals six consecutive years.

**PERSONAL:** Majoring in health science ... enjoys playing air guitar and painting ... daughter of Frank and Laurie Brown ... Danielle Marlee Brown was born in Santa Clara, Calif., on July 27, 1987.

YEAR	G-GS	AB	R	H	RBI	AVG	2B	3B	HR	SB-ATT	SAC	BB	PO	A	E	F.Pct
2006	29-6	22	10	5	2	.227	1	0	1	1-1	0	2	5	7	0	1.000
2007	50-40	119	19	29	15	.244	4	0	0	6-6	4	3	51	60	5	.957
2008	51-45	132	12	35	9	.265	2	0	0	0-0	1	13	44	68	4	.966
<b>TOTAL</b>	<b>130-91</b>	<b>273</b>	<b>41</b>	<b>69</b>	<b>26</b>	<b>.253</b>	<b>7</b>	<b>0</b>	<b>1</b>	<b>7-7</b>	<b>5</b>	<b>18</b>	<b>100</b>	<b>135</b>	<b>9</b>	<b>.963</b>



## VANESSA CHAGOYA

SENIOR - OUTFIELD

L/R - 5-3

SUNNYVALE, CALIF. / WILCOX HS

# #10

**Fourth year at San Jose State.**

**2008:** Appeared in three games...started once (against Cal State Northridge) ... recorded one base on balls in three total at-bats ... had one outfield assist (against Cal State Northridge).

**2007:** Started in 15 of 36 games played ... hit .194 in 36 at-bats with seven hits, seven runs scored and two RBI ... had a triple and an RBI against San Diego ... collected a sacrifice and a hit against Louisiana Tech ... ranked in the top five in triples and games played as a substitute for the year.

**2006:** Played in 28 games and started five ... had eight hits, nine runs scored and 11 RBI ... hit .286 with two doubles ... drove in four runs in a 7-4 win at Utah – two runs in consecutive innings, a double in the sixth and a

single in the seventh ... also drive in two runs in the Spartans' 3-2 victory over Nevada ... had two hits, two runs scored and two RBI in a game against St. Francis ... two RBI and a double at Saint Mary's.

**HIGH SCHOOL:** Four-year letterwinner in softball for head coach Angie Scott ... three-time all-SCVAL – El Camino Division selection ... played summer ball for Mize Diamonds and head coach Lisa Mize ... also lettered three years in volleyball and two years in basketball ... all-league selection in volleyball her junior year.

**PERSONAL:** Majoring in health science with a minor in kinesiology ... would like to teach at her high school after graduation ... has a younger sister Alyssa ... daughter of Andy Chagoza and Connie Fuentes ... Vanessa Marie Chagoza, a native of San Jose, Calif., was born on June 4, 1987.

YEAR	G-GS	AB	R	H	RBI	AVG	2B	3B	HR	SB-ATT	SAC	BB	PO	A	E	F.Pct
2006	28-5	28	9	8	11	.286	2	0	0	0-1	3	10	6	0	2	.750
2007	36-15	36	7	7	2	.194	0	1	0	0-1	1	14	21	1	3	.880
2008	3-1	3	0	0	0	.000	0	0	0	0-0	0	18	0	1	0	1.000
<b>TOTAL</b>	<b>67-21</b>	<b>67</b>	<b>16</b>	<b>15</b>	<b>13</b>	<b>.224</b>	<b>2</b>	<b>1</b>	<b>0</b>	<b>0-2</b>	<b>4</b>	<b>42</b>	<b>27</b>	<b>2</b>	<b>5</b>	<b>.853</b>



## DEANNA MAUER

SENIOR - PITCHER / OUTFIELD

L/L - 5-1

FOUNTAIN VALLEY, CALIF. / CENTRAL ARIZONA COLLEGE

#7

### Second year at San Jose State

**2008:** Appeared in 41 games making a team high 33 starts ... compiled a 13-17 record ... in 199.2 innings struck out 173 batters ... set the San Jose State single-game strikeout record (15) against Saint Mary's ... had four double digit strikout games ... tossed two shutouts (versus Sacred Heart and Northern Colorado) ... had a five game winning streak in February ... 13 wins good for eighth all-time on the single-season list ... 173 strikeouts is good for second on the single-season list and seventh on the career list ... her 6.07 strikeouts/7 innings is the schools career best and second best for a Spartan in a single season ... ranks in the single season top-10 in appearances (41), starts (33) and inninnngs pitched (199.2).

**CENTRAL ARIZONA COLLEGE:** Played two seasons at Central Arizona College under head coach Sandra Wente ... named to All-Conference team in 2007 and played on the USA NJCAA All-Stars in Bangkok, Thailand in 2007.

**HIGH SCHOOL:** A four-year letter winner at Fountain Valley High School under head coach Cary Baker ... named to second team All-League as a junior ... first team All-League selection as a senior ... honored as team MVP her senior year.

**PERSONAL:** Majoring in health science ... daughter of Dawn and Howard Mauer ... enjoys crocheting in her spare time ... plans on pursuing a career in cosmetology upon graduation... Deanna Dawn Mauer was born in Long Beach, Calif. on June 14, 1987.

### PITCHING

YEAR	APP-GS	CG	W-L	SV	IP	H	R	ER	ERA	BB	K	SHO/CBO
2008	41-33	16	13-17	0	199.2	195	115	103	3.61	113	173	0/2
TOTAL	41-33	16	13-17	0	199.2	195	115	103	3.61	113	173	0/2

### HITTING

YEAR	G-GS	AB	R	H	RBI	AVG	2B	3B	HR	SB-ATT	SAC	BB	PO	A	E	F.Pct
2008	0-0	0	0	0	0	.000	0	0	0	0-0	0	0	15	46	2	.968
TOTAL	0-0	0	0	0	0	.000	0	0	0	0-0	0	0	15	46	2	.968



## BRITTANY McCONNELL

SENIOR - CATCHER / OUTFIELD

R/R - 5-8

RED BLUFF, CALIF. / RED BLUFF HS

# #19

Fourth year at San Jose State.

**CAREER:** Her 25 career home runs are two shy of the SJSU all-time record ... 111 career RBI are five shy of the SJSU all-time record ... all-time rankings include: #1 in slugging percentage (.513), #2 in home runs (25) and RBI (111), #10 in batting average (.294), #8 in on-base percentage (.358), #6 in doubles (28), #10 in total bases (241) ... all-time fielding rankings include: #2 in fielding percentage (.986) and #8 in putouts (592).

**2008:** Started all 61 games ... led the team in batting average (.328), slugging percentage (.575), home runs (13), runs batted in (51), total bases (107) and walks (18) ... had 16 multi-hit games including three 3-hit games (at St. Mary's, at Utah State and at New Mexico State) ... set a Western Athletic Conference record with eight RBI at New Mexico State ... had a 6-RBI game at Utah State and a 4-RBI game, a WAC Tournament record, against Utah State and a total of 14 multi-RBI games for the season ... twice hit two home runs in a game (at Utah State and at New Mexico State) ... her 13 home runs and 51 RBI established a new SJSU single-season records ... two eight-game hitting streaks ... ranked in the top five in 15 offensive categories ... led team in fielding chances (377) and putouts (336) ... her three extra base hits (2 HR, 1 2B) against Utah State tied an SJSU record held by three others.

**2007:** Started 48 games ... batted .289 with 41 hits and 17 runs scored in 142 at-bats ... blasted seven home runs to lead the team ... notched a team leading 10 multi-RBI games including a school-record six against Dartmouth ... amassed 10 multi-hit games including three

three-hit games (against Northern Iowa, New Mexico State and at Santa Clara) ... two five-game hitting streaks ... slugging percentage of .503, 42 hits, 34 RBI, nine double and 72 total bases led the team ... ranked in the top five in 15 offensive categories ... hit .353 (18 for 51) with runners in scoring position and .400 (2 for 5) with the bases loaded.

**2006:** Started all 50 games of the season ... tied for second on team in home runs with five ... hit .248 with 35 hits and a team-leading 26 RBI ... notched a team-high 12 doubles ... four sacrifice hits ... had seven games with two hits and five games with two or more RBI ... had three hits against Northern Colorado ... drove in a school-record five runs at New Mexico State ... hit home runs against New Mexico, UTEP, Cal Poly, St. Francis and New Mexico State ... only stolen base came in the first game of the season against St. Mary's ... hit by a pitch a team-high five times.

**HIGH SCHOOL:** Three-year letterwinner at Red Bluff High School for head coach Jay Howell ... three-time All-Eastern Athletic League selection ... all-section catcher honors in 2004 & 2005 ... hit .593 her senior year with 54 hits, 12 home runs, a .651 on-base percentage and a 1.165 slugging percentage ... led the league in batting average, RBI and home runs ... played summer ball for North Valley Rapids ... team won the 2005 Reno Summer Sizzler Tournament Championship.

**PERSONAL:** Majoring in child development ... likes playing basketball, racketball and ping-pong in her spare time ... has an older brother Brandon ... daughter of Tessie and Ken McConnell ... Brittany Marie McConnell was born in Paradise, Calif. on May 20, 1987.

YEAR	G-GS	AB	R	H	RBI	AVG	2B	3B	HR	SB-ATT	SAC	BB	PO	A	E	F.Pct
2006	50-50	141	14	35	26	.248	12	0	5	1-1	4	10	181	18	4	.980
2007	50-48	142	17	41	34	.289	9	0	7	0-0	2	14	75	7	1	.988
2008	61-61	186	28	61	51	.328	7	0	13	2-2	1	18	336	37	4	.989
<b>TOTAL</b>	<b>161-159</b>	<b>469</b>	<b>59</b>	<b>137</b>	<b>111</b>	<b>.292</b>	<b>28</b>	<b>0</b>	<b>25</b>	<b>3-3</b>	<b>7</b>	<b>42</b>	<b>592</b>	<b>62</b>	<b>9</b>	<b>.986</b>



## NICOLE WELLS

SENIOR - OUTFIELD

L/R - 5-3

SACRAMENTO, CALIF. / SACRAMENTO CC

#9

### Second year at San Jose State.

**2008:** Played in 47 games, starting 15 (11 times as an outfielder and four times as designated player) ... scored 10 runs, collected 9 hits and had three RBI while hitting .205 in 44 at-bats ... 32 appearances as a sub was good for second on the team ... three steals ranked fifth on the squad ... had a two-RBI game against Boston College.

**SACRAMENTO CITY COLLEGE:** Played two seasons at Sacramento City College under head coach Robert Maglione ... in 2007 batted .525 and collected 100 hits ... named to first team All-Conference, All-State and All-America teams as a

sophomore ... 2007 Big-7 Champion ... hit .460 in 2006 while earning All-Big 7 Conference honors as a freshman.

**HIGH SCHOOL:** Won three varsity letters in softball at El Camino High School under head coach Trina Salcido ... selected first team All-Capital Athletic League in 2002, 2003 and 2004 ... named team captain in 2004.

**PERSONAL:** Majoring in sociology ... daughter of Robin and Clint Wells ... hopes to work as a children's therapist upon graduation ... enjoys country music, the beach and spending time with her puppy Molly ... Nicole Wells was born in Sacramento, Calif. on July 11, 1986.

YEAR	G-GS	AB	R	H	RBI	AVG	2B	3B	HR	SB-ATT	SAC	BB	PO	A	E	F.Pct
2008	47-15	44	10	9	3	.205	0	0	0	3-5	0	4	7	0	1	.875
TOTAL	47-15	44	10	9	3	.205	0	0	0	3-5	0	4	7	0	1	.875



## KELLI FANGONILO

JUNIOR - INFIELD

S/R - 5-5

PALO ALTO, CALIF. / UNLV

# #42

### Second year at San Jose State.

**2008:** Started all 61 games - 60 at shortstop and one at second base ... batted .304 with 59 hits, 42 runs and 34 RBI ... hit in the three hole the entire season ... second on the team in multi-hit games with 18, including two three-hit games (against Saint Mary's and Fresno State) ... longest hit streak on the year was seven games in which she hit .458 (11-for-24, 9 runs, 12 RBI, 2 doubles and two home runs) ... her 42 runs rank third on the school's single-season list ... 34 RBI good for sixth on the single-season list ... 11 doubles ranks eighth on the single-season list ... eight multi-RBI games ranks third on team and had three-RBI games against Louisiana Tech and Sacramento State ... hit home runs against Louisiana Tech and Utah State ... led the team in assists (116) ... ranked in the top-five of 20 statistical categories and led the team in runs scored (42) and doubles (11).

**UNIVERSITY OF NEVADA, LAS VEGAS:** Started 63 of 64 games for the Rebels as designated player and at second base for head coach Lonni Alameda in 2007 ...

compiled the second highest team batting average (.312) for 2007 ... stole 18 of 23 bases ... redshirted the 2006 season.

**HIGH SCHOOL:** Earned varsity letters all four years at Palo Alto High School under head coach Danny Valencia ... team finished second in the Santa Clara Valley Athletic League (SCVAL) each of her four years ... selected All-SCVAL First-Team all four years, while earning team MVP honors in 2004 & 2005 ... was the league MVP her senior year (2005) and offensive MVP at Palo Alto HS her freshman season ... played ASA travel ball for the Strike Zone club team under head coach Don Ford.

**PERSONAL:** Majoring in sociology and plans to pursue a career academic advising after receiving a masters degree ... daughter of George Fangonilo, Lauren Wilson and Liz Foley ... step-sister Rachel and cousin Jessica Pamanian played four years of softball at Cal ... Kelli Elizabeth Fangonilo was born in Santa Clara, Calif. on October 1, 1987.

YEAR	G-GS	AB	R	H	RBI	AVG	2B	3B	HR	SB-ATT	SAC	BB	PO	A	E	F.Pct
2008	61-61	194	42	59	34	.304	11	1	2	9-11	3	14	83	116	20	.909
TOTAL	61-61	194	42	59	34	.304	11	1	2	9-11	3	14	83	116	20	.909



## NATASHA HAWKINS

JUNIOR - INFIELD

R/R - 5-5

ANDERSON, CALIF. / ANDERSON UNION HS

#5

### Third year at San Jose State.

**2008:** Made 51 of her 52 starts at first base ... had 41 hits and drove in 15 runs while batting .270 ... 11 multi-hit games including a three-hit effort at Utah State ... scored twice in a game at New Mexico State ... her first collegiate home run came against New Mexico State ... had a five-game hit streak in April ... during the streak batted .529 (9-for-17) ... had two-RBI games at Saint Mary's and at New Mexico State and twice at CSU Bakersfield ... hit .778 with runners on third and less than two outs ... doubles came against Seton Hall and CSU Bakersfield ... 288 chances and 269 putouts ranked second on the team ... four sacrifice flies led the squad ... fielding percentage of .986 ranked second among regulars ... led the team in fielding double plays with 15.

**2007:** Started 46 of 47 games at first base ... batted .279 with 38 hits, 16 RBI and eight runs scored ... eight game hit streak was the team's longest ... during the streak batted .440 (11-for-25) ... had four two-hit games

(Pacific, Charlotte, Northern Colorado and New Mexico State) and two three-hit efforts (Wright State and at Santa Clara) ... had a season high three RBI against Utah State and three two-RBI games (Charlotte, Northern Iowa and at Santa Clara) ... 15 walks ranked third on the team ... her one stolen base occurred at Santa Clara ... 239 putouts and 267 chances led the team ... hit .600 (3-for-5 with five RBI) with the bases loaded and .311 (14-for-45) with two outs.

**HIGH SCHOOL:** Earned three letters in softball under head coach Greg Tucker ... earned All-League and All-Section honors ... named Northern Atlantic League Most Valuable Player ... team captain ... also earned two letters in basketball and volleyball ... played summer ball for the North Valley Rapids ... the Rapids were ranked ninth in the nation.

**PERSONAL:** Majoring in business advertising/marketing ... daughter of Natalie and Charley Hawkins ... enjoys hunting ... Natasha Bre'Ann Hawkins was born in Redding, Calif. on August 12, 1988.

YEAR	G-GS	AB	R	H	RBI	AVG	2B	3B	HR	SB-ATT	SAC	BB	PO	A	E	F.Pct
2007	49-47	136	8	38	16	.279	5	0	0	1-1	0	15	240	20	7	.974
2008	52-52	152	4	41	15	.270	2	0	1	0-0	4	8	269	15	4	.986
<b>TOTAL</b>	<b>101-99</b>	<b>288</b>	<b>12</b>	<b>79</b>	<b>31</b>	<b>.274</b>	<b>7</b>	<b>0</b>	<b>1</b>	<b>1-1</b>	<b>4</b>	<b>23</b>	<b>509</b>	<b>35</b>	<b>11</b>	<b>.980</b>





## KAYLA HAYES

JUNIOR - OUTFIELD

L/R - 5-10

SACRAMENTO, CALIF. / SACRAMENTO CC

# #4

### Second year at San Jose State.

**2008:** Played in 60 games starting 55 ... batted .311 with 61 hits and 32 RBI ... ranked second on the team in doubles (8), on-base percentage (.389), batting average (.311) and home runs (3) ... ranked third in slugging percentage (.415) and fourth in RBI (32) ... had 10 two-hit games and two three-hit games (against Boston College and UC Davis) ... had a four-RBI game against UC Riverside, a three-RBI game against Saint Mary's and four other two-RBI games ... longest hit streak of the year was six games ... "took one for the team" a single season record nine times and her 32 RBI ranks ninth on the single season list ... scored multiple runs in five games (vs. Boston College, against Northern Colorado, at Saint Mary's and twice at Utah State) ... led team in hitting (.360) with runners on base ... 2008 Academic All-WAC honoree.

**SACRAMENTO CITY COLLEGE:** Played 2007 season for the Panthers under head coach Robert Maglione ... hit over .400 with 11 home runs ... named to Big-7 All-Conference second team ... 2007 Big-7 Champion.

**HIGH SCHOOL:** Letter-winner all four years at Bella Vista High School under head coach Eric Hayes ... named first team All-Capital Athletic League four years (2003-2006) ... honored as California Athletic League MVP her senior year (2006) ... an All-State selection in 2006 ... Played ASA travel ball for the Roseville Heat club team under head coach Mike Saari.

**PERSONAL:** Majoring in sociology .... enjoys singing, dancing, and making music videos ... daughter of Janet and Eric Hayes ... Kayla Aubry Hayes was born in Carmichael, Calif. on May 11, 1988.

YEAR	G-GS	AB	R	H	RBI	AVG	2B	3B	HR	SB-ATT	SAC	BB	PO	A	E	F.Pct
2008	60-55	164	18	51	32	.311	8	0	3	2-7	1	12	35	17	3	.945
TOTAL	60-55	164	18	51	32	.311	8	0	3	2-7	1	12	35	17	3	.945



# ELIZABETH ROBERSTON

JUNIOR - INFIELD / OUTFIELD

R/R - 5-7

SAN FRANCISCO, CALIF. / URBAN SCHOOL OF SF

#14

**Third year at San Jose State.**

**2008:** Played in 26 games, making 20 starts (19 at second base and one at shortstop) ... had 10 hits including two doubles and scored eight runs while hitting .208 in 48 total at-bats ... had one RBI and four base on balls ... tied for second on the team in turning double plays with nine ... two sacrifice bunts led the squad ... had three two-hits games (against Seton Hall, Sacred Heart and at Pacific) ... a 2008 SJSU Scholar-Athlete.

**2007:** Made all 50 starts, which led the squad, at short-stop ... batted .239 with 32 hits, 15 runs scored and 18 RBI in 134 at-bats ... blasted three home runs (Dartmouth, Northern Iowa and Mercer) ... best hitting game came against Dartmouth (2-for-4 - a double and a home run, 1 run scored, 3 RBI) ... had seven multi-hit games including a three-hit effort against Pacific ... five

doubles (Middle Tennessee, Dartmouth, Northern Colorado, New Mexico State and at Nevada) and one triple (at Louisiana Tech) ... ranked in the team's top five in defensive chances (151), putouts (81) and assists (54) ... an Academic All-WAC selection.

**HIGH SCHOOL:** Played softball for head coach Erica Gousman at The Urban School of San Francisco ... three-time First Team All-League honoree ... played four years of basketball and also played volleyball ... earned first team All-League honors for volleyball in 2005 ... played summer ball for the Lady Hustle under head coach Kevin Shimabuku.

**PERSONAL:** Majoring in environmental studies with a minor in biology ... daughter of Gina Robertson and Chris Wall ... Elizabeth Carroll Robertson was born in San Francisco, Calif. on September 23, 1988.

YEAR	G-GS	AB	R	H	RBI	AVG	2B	3B	HR	SB-ATT	SAC	BB	PO	A	E	F.Pct
2007	51-50	135	15	32	18	.237	5	1	3	0-1	9	7	81	54	16	.894
2008	26-20	48	8	10	1	.208	2	0	0	0-0	2	4	53	30	4	.954
<b>TOTAL</b>	<b>77-70</b>	<b>183</b>	<b>23</b>	<b>42</b>	<b>19</b>	<b>.230</b>	<b>7</b>	<b>1</b>	<b>3</b>	<b>0-1</b>	<b>11</b>	<b>11</b>	<b>134</b>	<b>84</b>	<b>20</b>	<b>.916</b>



## ALYSSA SULAY

JUNIOR - OUTFIELD

R/R - 5-4

WATSONVILLE, CALIF. / MONTA VISTA CHRISTIAN HS

#6

### Third year at San Jose State.

**2008:** Led the team in appearances as a substitute (35) ... played in 40 games ... led squad in on-base percentage (.421) ... five stolen bases good for fourth on the team ... ranked fifth on squad in stolen base percentage (.714) ... batted .267, scored 12 runs, collected four hits, two RBI and four walks ... best day was against UC Davis when she went 2-for-2, scored two runs and had one RBI.

**2007:** Made 27 starts, all in left field ... led the team with two triples (Northern Iowa and Northern Colorado) ... batted .170 with 15 hits, seven runs scored and had 11 RBI in 88 plate appearances ... had a three-hit game against Dartmouth ... had two-RBI games

against Dartmouth, Northern Iowa and Utah State ... three game hit streak in March ... four stolen bases ranked fourth on the squad.

**HIGH SCHOOL:** Earned four varsity letters in softball at Monta Vista Christian High School ... named Monterey Bay All-League for her freshman, junior and senior seasons ... earned four letters in volleyball and one in basketball ... played for the Salinas Valley Wildcats in the summer for head coach Geno Sigala.

**PERSONAL:** Majoring in kinesiology ... daughter of Becky and Mario Sulay ... favorite movie is *Casablanca* and favorite sports team is the San Jose Sharks ... Alyssa Michele Sulay was born in Santa Cruz, Calif. on September 29, 1988.

YEAR	G-GS	AB	R	H	RBI	AVG	2B	3B	HR	SB-ATT	SAC	BB	PO	A	E	F.Pct
2007	38-27	89	7	15	11	.169	1	2	0	4-7	4	2	46	4	6	.893
2008	40-5	15	12	4	2	.267	0	0	0	5-7	0	4	4	0	0	1.000
<b>TOTAL</b>	<b>78-32</b>	<b>104</b>	<b>19</b>	<b>19</b>	<b>13</b>	<b>.183</b>	<b>1</b>	<b>2</b>	<b>0</b>	<b>9-14</b>	<b>4</b>	<b>6</b>	<b>50</b>	<b>4</b>	<b>6</b>	<b>.900</b>



## SARAH TAYLOR

JUNIOR - OUTFIELD

L/R - 5-7

CUPERTINO, CALIF. / MONTA VISTA HS

# #22

### Fourth year at San Jose State.

**2008:** Started and played in 60 games in center field... batted .308 with 64 hits, scored 41 times and knocked in 33 runs ... five triples led the squad ... paced the team in hits (64), at-bats (208) and total plate appearances (222) ... had a team best nine-game hitting streak ... 2008 All-WAC second team selection ... 2008 WAC All-Tournament Team honoree ... had 21 multi-hit games including six three-hit efforts (against Seton Hall, Sacred Heart, at Saint Mary's, at Utah State, at Hawai'i & against Utah State in the WAC Tournament) ... had three-RBI games against Sacred Heart, Northern Colorado and at Utah State and eight two-RBI efforts... hit two triples at Utah State ... 13 stolen bases is tops among returners ... her .418 slugging percentage was second on the team ... in conference games led all WAC players in hits (26) and runs (16) and was fifth in stolen bases with four ... never hit below second in the order ... a career batting average of .296 is good for seventh all-time at SJSU ... a .349 on-base percentage and 27 stolen bases each rank 10th on the SJSU career list ... established career highs in nearly every offensive statistical category in 2008.

**2007:** Started 14 games in centerfield ... batted .271 with 13 hits, 10 runs scored and two RBI in 48 at-bats ... a three-hit game against Dartmouth and two-hit games against Pacific and Middle Tennessee State ... stole two bases against Charlotte and a total of five for the season

... injured her knee in the NIST and received a medical redshirt.

**2006:** Started all 50 games at shortstop ... hit .289 with 37 hits and 18 runs scored ... team-high nine stolen bases ... four sacrifice hits ... had a five-game hitting streak in April and ended the year with a two-game hitting streak ... had three hits at UTEP ... two hits in eight games including going 2-for-3 against New Mexico State at the WAC Tournament ... hit her only double at New Mexico State, a triple against Nevada and stole two bases versus St. Francis ... scored two runs at UTEP and versus St. Francis and Santa Clara.

**HIGH SCHOOL:** Lettered all four years at Monta Vista High School for head coach Debbi Smith ... 2005 first team All-Central Coast Section ... 2005 first team All-SVAL-DeAnza Division ... Most Valuable Player of the DeAnza Division ... led the conference in hitting with a .460 batting average her senior year ... added 40 hits, 25 runs scored ... had a .517 slugging percentage ... played summer ball for San Jose Xtreme Gold and head coach Robert Herrera.

**PERSONAL:** Majoring in sociology ... enjoys meditation, yoga and the beach ... has three siblings -Teresa, Jerry and Stacey ... daughter of Steve and Mary Taylor ... Sarah Jo Taylor was born in on June 22, 1986.

YEAR	G-GS	AB	R	H	RBI	AVG	2B	3B	HR	SB-ATT	SAC	BB	PO	A	E	F.Pct
2006	50-50	128	18	37	6	.289	1	1	0	9-12	4	8	103	84	24	.886
2007	16-14	49	10	13	2	.265	0	1	0	5-8	0	9	27	1	1	.966
2008	60-60	208	41	64	33	.308	7	5	2	13-16	1	13	71	4	6	.926
<b>TOTAL</b>	<b>126-124</b>	<b>385</b>	<b>69</b>	<b>114</b>	<b>41</b>	<b>.296</b>	<b>8</b>	<b>7</b>	<b>2</b>	<b>27-36</b>	<b>5</b>	<b>30</b>	<b>201</b>	<b>89</b>	<b>31</b>	<b>.903</b>



## JENNIFER AMES

SOPHOMORE - PITCHER

R/R - 6-0

SAN JOSE, CALIF. / EVERGREEN VALLEY HS

# #33

### Second year at San Jose State

**2008:** Made eight starts in 34 appearances while compiling a 7-7 record ... used predominantly as a reliever, she finished a staff high 24 games ... pitched 85 innings and allowed 116 hits, 70 runs, of which 50 were earned ... struckout 41 batters while compiling a 4.12 ERA.

**HIGH SCHOOL:** Earned two varsity letters in softball under head coach Lisa Baker at Evergreen Valley High School ... named Blossom Valley Athletic League Junior of the Year in 2006 for the Santa Teresa Division ...

selected to first team All-Blossom Valley Athletic League for the Mt. Hamilton Division in 2007 ... also earned two varsity letters each in volleyball and basketball under head coaches Dio Aguinaldo and Dan Johnson respectively ... played ASA travel ball for the Strike Zone club team under head coach Don Ford.

**PERSONAL:** Majoring in history, and plans on teaching after graduation ... nickname "Big'ums" ... favorite color is pink ... daughter of Helga and Bill Ames ... Jennifer Ames was born in Santa Clara, Calif., on October 29, 1989.

### PITCHING

YEAR	APP-GS	CG	W-L	SV	IP	H	R	ER	ERA	BB	K	SHO/CBO
2008	34-8	4	7-7	0	85.0	116	70	50	4.12	43	41	0/2
TOTAL	34-8	4	7-7	0	85.0	116	70	50	4.12	43	41	0/2

### HITTING

YEAR	G-GS	AB	R	H	RBI	AVG	2B	3B	HR	SB-ATT	SAC	BB	PO	A	E	F.Pct
2008	0-0	0	0	0	0	.000	0	0	0	0-0	0	0	2	20	1	.957
TOTAL	0-0	0	0	0	0	.000	0	0	0	0-0	0	0	2	20	1	.957



## ALISSA MURPHY

SOPHOMORE - OUTFIELD

L/R - 5-4

PLEASANTON, CALIF. / FOOTHILLS HS

# #29

### Second year at San Jose State

**2008:** Appeared in seven games making one start ... scored her lone run of the season as a pinch runner against Sacred Heart.

**HIGH SCHOOL:** Played four years at Foothill High School (Pleasanton, Calif.) under coach Matt Sweeney

... named a second team All-League selection as a senior ... 2007 North Coast Section Champions.

**PERSONAL:** Majoring in child and adolescent development ... enjoys making music videos ... daughter of Laura and Jim Murphy ... Alissa Marie Murphy was born in Livermore, Calif., on November 22, 1989.

YEAR	G-GS	AB	R	H	RBI	AVG	2B	3B	HR	SB-ATT	SAC	BB	PO	A	E	F.Pct
2008	7-1	3	1	0	0	.000	0	0	0	0-0	0	0	1	0	0	1.000
<b>TOTAL</b>	<b>7-1</b>	<b>3</b>	<b>1</b>	<b>0</b>	<b>0</b>	<b>.000</b>	<b>0</b>	<b>0</b>	<b>0</b>	<b>0-0</b>	<b>0</b>	<b>0</b>	<b>1</b>	<b>0</b>	<b>0</b>	<b>1.000</b>



## SARAH TANIYAMA

SOPHOMORE - OUTFIELD

L/R - 5-5

SAN DIEGO, CALIF. / UNIVERSITY CITY HS

#3

**Second year at San Jose State.**

**2008:** Appeared in nine games ... used exclusively as a pinch runner ... scored two runs, both against CSU Bakersfield.

**HIGH SCHOOL:** Earned varsity letters all four years at University City High School (San Diego, Calif.) under head coach Michael Roberts ... named team captain and defensive MVP as a senior ... honored as an

All-Western League first team selection in 2007 ... All-Academic selection in 2006 & 2007 ... played ASA travel ball for the Power Surge under head coach Guy Barrow.

**PERSONAL:** Majoring in communication studies ... daughter of Harriet and Jeff Taniyama ... Sarah Louise Taniyama, a native of San Diego, Calif., was born on March 29, 1989.

YEAR	G-GS	AB	R	H	RBI	AVG	2B	3B	HR	SB-ATT	SAC	BB	PO	A	E	F.Pct
2008	0-0	0	2	0	0	.000	0	0	0	0-0	0	0	0	0	0	.000
TOTAL	0-0	0	2	0	0	.000	0	0	0	0-0	0	0	0	0	0	.000



## JULIANNA AIELLO

FRESHMAN - INFIELD

R/R - 5-4

RIVERBANK, CALIF. / BEYER HS

# #21

### First year at San Jose State

**HIGH SCHOOL:** Played four years of softball at Fred C. Beyer High School (Modesto, Calif.) under coaches Brandi Monjure ... earned All-League honors three times ... a three-time All-Academic selection ... played three years of basketball, one year each of volleyball and ran one season of cross country ... played ASA travel ball for the USA Elite under

manager Vince Bunac.

**PERSONAL:** Undecided on major ... daughter of Diane and Paul Aiello ... nickname "Chili" ... enjoys Italian food, the television show *Grey's Anatomy* and is an accomplished juggler ... Julianne Katherine Aiello, a native of Modesto, Calif., was born on February 15, 1990.



## MALLORY BAIR

JUNIOR - INFIELD / OUTFIELD

L/L - 5-7

MERCED, CALIF. / MERCED JUNIOR COLLEGE

# #12

### First year at San Jose State

**MERCED JUNIOR COLLEGE:** Played two years under coach Steve Cassady ... twice named to the Central Valley Conference first team ... earned All-Northern California and second team All-America honors ... batted .412 to lead squad in 2007.

**HIGH SCHOOL:** Played four years of softball at Merced (Calif.) High School under coach Bart McAfee ... earned First Team All-League Honors, All-Area

(Merced County) and the team's Best Offensive Player in each of her four years ... played four years of volleyball ... played ASA travel ball for the NorCal Flyers under manager Dion McCleery.

**PERSONAL:** Majoring in health science ... hopes to attend medical school after graduation ... daughter of Linda and Bruce Bair ... nickname "Mal" ... brothers Donnie and David played baseball at Fresno State ... Mallory Giardina Bair, a native of West Covina, Calif., was born on February 9, 1988.





## ANDREA BOTT

FRESHMAN - OUTFIELD

L/R - 5-2

STOCKTON, CALIF. / ST. MARY'S HS

# #24

### First year at San Jose State

**HIGH SCHOOL:** Played three years of softball at St. Mary's High School (Stockton, Calif.) under coaches Robert Harmon and Carrie Mikita ... earned All-League honors three times (2006-2008) ... a two-time All-Area selection (2007 & 2008) ... played ASA travel ball for the Cal Grapettes under manager Dennis Gomes.

**PERSONAL:** Undecided on major ... daughter of Rebecca and Douglas Bott ... nickname "Dre" ... enjoys watching basketball ... would like to travel the world ... her favorite musical artists are Incubus and the Red Hot Chili Peppers ... Andrea Christina Bott, a native of Stockton, Calif., was born on September 28, 1990.



## ANNELLYSE DOK

FRESHMAN - UTILITY

R/R - 5-9

SAN GABRIEL, CALIF. / TEMPLE CITY HS

### First year at San Jose State.

**HIGH SCHOOL:** Played four years of softball at Temple City (Calif.) High School under coach Bob Ellingsworth ... twice earned team Defensive MVP (2005 & 2007) ... was a 2008 Second Team All-Rio Hondo League honoree ... received All-Rio Hondo League Honorable Mention recognition in 2006 & 2007 ... played ASA travel ball for the California Rage 18U Gold under manager Jim Guido ... played four years of

varsity soccer where she earned Defensive MVP and Senior Award in 2008.

**PERSONAL:** Majoring in graphic design ... daughter of Lysette and John Dok ... nickname "Lyse" ... enjoys watching college football and the Los Angeles Dodgers ... her favorite television shows are *Grey's Anatomy* and *Family Guy* ... has a brother Austin ... Annellyse Marinn Dok, a native of San Luis Obispo, Calif., was born on May 9, 1990.



## KRYSHA FITZGERALD

**JUNIOR - CATCHER**

**R/R - 5-8**

**CLOVERDALE, CALIF. / EASTERN ARIZONA COLLEGE**

# #16

**First year at San Jose State**

**EASTERN ARIZONA COLLEGE:** Played the 2008 season under coach Kate McCluskey ... batted .420 with seven home runs and 38 RBI.

**HIGH SCHOOL:** Played four years of softball at Cloverdale (Calif.) High School under coach Margaret Fitzgerald ... A 2005 first team All-State selection and a four-time first team All-Redwood Empire selection ... was a first team all-league selection from 2003-2006 ... participated in the 2006 Colorado Division I All-Star

Game ... played two years of volleyball (2004 & 2005) and was the league MVP and a first team All-Redwood Empire selection ... earned first team All-League honors from 2003-2006 ... played basketball from 2002-05 under coach Dick Walker.

**PERSONAL:** Majoring in communications ... daughter of Margaret and Patrick Fitzgerald ... nickname "Krysh" ... sister Vanessa plays softball at New Mexico State and brother Justin was drafted by the San Francisco Giants... Krysha Femina Fitzgerald, a native of Santa Rosa, Calif., was born on July 30, 1987.



## ELYSSA FOX

**SOPHOMORE - PITCHER**

**R/R - 5-8**

**FALLBROOK, CALIF. / CUESTA COLLEGE**

# #11

**First year at San Jose State**

**CUESTA COLLEGE:** Played the 2008 season under coach Sara Clarin ... set a school record with 10 shutouts ... earned conference Pitcher of the Year honors ... a first team All-State selection ... threw 207 innings allowing 129 hits and 59 runs while striking out 221 ... compiled a 19-12 record with a 1.15 ERA.

**HIGH SCHOOL:** Played four years of softball at

Fallbrook (Calif.) High School under coach Rick Kearny ... a second team All-Avocado League selection in 2005 and 2007.

**PERSONAL:** Majoring in psychology ... daughter of Betty O'Hara and Doug Fox ... nickname "Foxy" ... favorite sports team is the San Diego Padres ... would like to visit England ... most prized possession is her hamster "Eddie" ... Elyssa Danielle Fox, a native of Riverside, Calif., was born on June 23, 1989.



## ALEXANDRIA GALUSHA

REDSHIRT FRESHMAN - INFIELD

R/R - 5-7

SAN JOSE, CALIF. / SANTA TERESA HS

#44

Second year at San Jose State.

2008: Redshirted the season.

**HIGH SCHOOL:** Earned varsity letters two years at Valley Christian High School under head coach Alex Sanguinetti and two years at Santa Teresa under head coach Bob McIntyre ... honored as the Defensive Player of the Year in 2007 ... selected to second team All-Blossom Valley Athletic League for the Santa Teresa

Division as a senior ... played ASA travel ball for the Strike Zone under head coach Don Ford.

**PERSONAL:** Majoring in communications with a minor in radio/TV broadcasting ... hopes to work for ESPN or VH1 creating shows ... nickname "AJ" ... daughter of Cathy Galusha and Mike Camp ... Alexandria Jeri Galusha, a native of San Jose, Calif., was born on October 6, 1988.



## BREANNA LOPEZ

FRESHMAN - CATCHER

R/R - 5-6

SACRAMENTO, CALIF. / FRANKLIN HS

#23

First year at San Jose State.

**HIGH SCHOOL:** Played four years of softball at Franklin High School (Elk Grove, Calif.) under coach Jill Sanchez ... earned team Defensive Player of the Year as a senior ... Delta Valley League Champions in 2008 ... batted .486 as a senior and earned All-Metro Team honors ... team won the 2006 Sac-Joaquin Section Division 1

championship... played ASA travel ball for the USA Elite under manager Vince Bunac.

**PERSONAL:** Majoring in nursing ... daughter of Lisa Marquez and Henry Lopez ... nickname "Bre" ... enjoys singing in the shower and watching *One Tree Hill* ... Breanna Lopez, a native of Sacramento, Calif., was born on May 17, 1990.



## URSULA LOPEZ

**JUNIOR - INFIELD**

**R/R - 5-3**

**NORCO, CALIF. / MT. SAN ANTONIO COLLEGE #15**

**First year at San Jose State**

**MT. SAN ANTONIO COLLEGE:** Member of the 2006 runner-up and 2007 state championship team and an All-South Coast Conference first team selection under head coach Kelly Ford ...

**HIGH SCHOOL:** Played four years of softball at Norco (Calif.) High School under coach Rick Robinson ... member of 2003 CIF championship team ... honored as

an All-CIF preformer in 2003... a three-time All-Mountain View League selection at shortstop.

**PERSONAL:** Majoring in sociology ... daughter of Angie and Richard Lopez ... nickname "Ursie" ... favorite football team is the San Diego Chargers ... would like to visit Brazil ... plans on opening a salon after graduation ... Ursula Marie Lopez, a native of Corona, Calif., was born on September 15, 1987.



## MORGAN OTTO

**FRESHMAN - INFIELD**

**R/R - 5-3**

**SACRAMENTO, CALIF. / SHELDON HS**

**#38**

**First year at San Jose State.**

**HIGH SCHOOL:** Lettered four years in softball at Sheldon High School (Sacramento, Calif.) under coach Mary Jo Truesdale ... team won league title each of her four years... 2007 & 2008 Sac-Joaquin D1 Section Champions ... honored as a 2005 second team All-Delta League selection and a 2006, 2007 & 2008 first team All-League selection ... named team Defensive MVP in 2007 & 2008 .... a second team All-Metro honoree ... Sheldon

High School was ranked #1 in the state by CalHiSports.com and nationally by Rivals.com in 2008... played ASA travel ball for the Lady Magic under managers Joe Jaquez and Laura Ziegenhirt.

**PERSONAL:** Majoring in social work ... daughter of Tina and John Otto ... nickname "Mo" ... enjoys writing poetry and songs and rooting for the New York Yankees ... Morgan Amy Otto, a native of Sacramento, Calif., was born on December 20, 1989.



## AMANDA PRIDMORE

FRESHMAN - PITCHER

R/R - 5-7

MODESTO, CALIF. / MODESTO HS

# #1

**First year at San Jose State.**

**HIGH SCHOOL:** Played four years of softball at Modesto (Calif.) High School under coach Randy Beard ... earned team Defensive Player of the Year as a freshman (2005) and Most Valuable Player as a sophomore (2006) ... named Modesto Metro Conference MVP in 2007 ... teams Offensive Player of the Year as a senior ... a scholar athlete in both her junior and senior years ...

played ASA travel ball for the USA Elite under manager Vince Bunac.

**PERSONAL:** Majoring in liberal studies ... daughter of Donna and Jimmie Pridmore ... favorite pro sports team is the New England Patriots ... Amanda Beth Pridmore, a native of Modesto, Calif., was born on February 2, 1990.



## BRITTANY SANCHEZ

FRESHMAN - UTILITY

R/R - 5-6

CASTRO VALLEY, CALIF. / CASTRO VALLEY HS

**First year at San Jose State.**

**HIGH SCHOOL:** Played four years of softball at Castro Valley (Calif.) High School under coach Melanie Alkire ... named a second team All-Hayward Area Athletic League honoree in 2008 ... played ASA travel ball for the West Bay Nuggets under manager Jim Lemmon ... earned one varsity letter in soccer.

**PERSONAL:** Majoring in pictorial arts ... daughter of Nancy and Adolf Sanchez ... nicknamed Cheese ... favorite television show is *House* and favorite pro sports team is the Oakland A's ... Brittany Breann Sanchez, a native of Castro Valley, Calif., was born on February 24, 1990.



## AMANDA SCHATZ

FRESHMAN - CATCHER / INFIELD  
 R/R - 5-7  
 LODI, CALIF. / LODI HS

# #20

**First year at San Jose State.**

**HIGH SCHOOL:** Played two years of softball at Lodi (Calif.) High School under coach Michelle Guardado ... named to the All-San Joaquin Athletic Association first team as a first baseman in 2006 ... 2007 earned second team All-San Joaquin Athletic Association honors ... played ASA travel ball for the USA Elite under manag-

er Vince Bunac ... earned varsity letters in cross country and volleyball.

**PERSONAL:** Majoring in kinesiology ... daughter of Shelly and Glen Schatz ... nickname "Schatzy" ... Amanda Michelle Schatz, a native of Lodi, Calif., was born on November 6, 1990.



## LAUREN SHANKS

FRESHMAN - OUTFIELD  
 L/R - 5-1  
 DURHAM, CALIF. / DURHAM HS

# #26

**First year at San Jose State.**

**HIGH SCHOOL:** Played four years of softball at Durham (Calif.) High School under coach Brian Glover ... won Sacramento Valley League in 2005 & 2006 ... named 2005 team Rookie of the Year ... among the league leaders in batting average as a sophomore ... named team captain and co-MVP for the 2008 season ... honored as a second team All-Northern California

selection in 2008 ... named to the All-Sacramento Valley League team three times ... played ASA travel ball for the Chico Starz under manager Paul Moore ... earned varsity letters in basketball, volleyball and swimming.

**PERSONAL:** Majoring in kinesiology ... daughter of Sheyanne and Rick Shanks ... nickname "Lo" ... Lauren Marie Shanks, a native of Burlingame, Calif., was born on July 12, 1990.



# ALEX STANGE

FRESHMAN - INFIELD

R/R - 5-5

UNION CITY, CALIF. / JAMES LOGAN HS

#17

First year at San Jose State.

**HIGH SCHOOL:** Played four years of softball at James Logan High School (Union City, Calif.) under coach Teri Johnson ... a 2007 All-Mission Valley Athletic League (MVAL) first team selection ... named an honorable mention All-MVAL selection in 2006 ... played ASA travel ball for the Strike Zone under manager Don

Ford ... earned varsity letters in soccer and cross country.

**PERSONAL:** Majoring in nursing ... daughter of Rebecca and Ken Stange ... nickname "Alex" ... Alexandria Alys Stange, a native of Union City, Calif., was born on July 3, 1990.

## ESS-JAY-ESS-YOU Pronunciation Guide

- Julianne **Aiello** - EYE-ah-lo
- Mallory **Bair** - BEAR
- Andrea** Bott - on-DRAY-uh BOT (like hot)
- Vanessa **Chagoya** - cha-GOY-uh
- Annelys**e Dok - AN-uh-lees Dock
- Kelli **Fangonilo** - FANG-guh-nell-o
- Krysha** Fitzgerald - KRISH-uh
- Elyssa** Fox - UH-lis-uh
- Alexandria **Galusha** - guh-LOU-shuh
- Natasha** Hawkins - Nuh-TOSH-uh (like mosh, as in mosh pit)
- Deanna **Mauer** - MOU-er (like power)
- Alissa** Murphy - uh-LISA
- Amanda **Schatz** - SHOTS
- Alex **Stange** - STANG (like the Ford Mustang)
- Alyssa** Sulay - uh-LIS-uh SUE-lay
- Sarah **Taniyama** - TAWN-ee-ya-muh

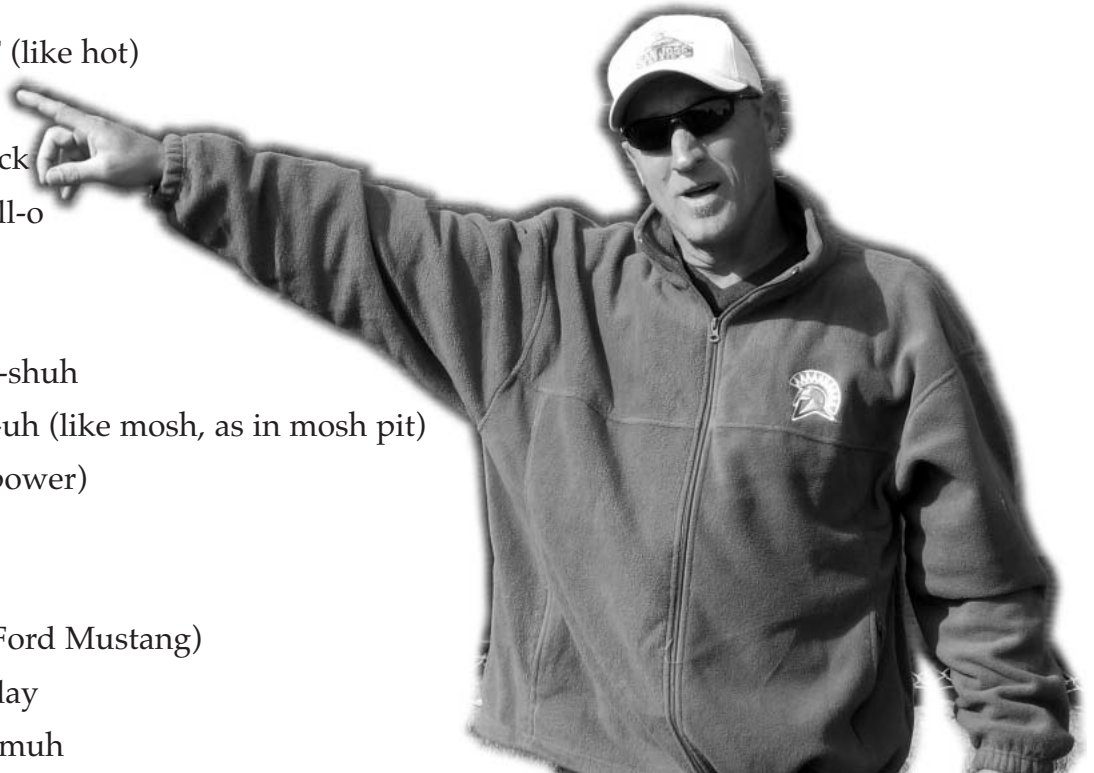

# 2008 SEASON REVIEW

Senior Brittany  
McConnell set  
career highs in nine  
statistical categories  
in 2008.





## BATTING STATISTICS

**RECORD: 26-35 HOME: 13-13 AWAY: 7-15 NEUTRAL: 6-7**  
**WAC: 5-13 HOME: 2-7 AWAY: 3-6**

Player	AVG	GP-GS	AB	R	H	2B	3B	HR	RBI	TB	SLG%	BB	HBP	SO	GDP	OB%	SF	SH	SB-ATT	PO	A	E	FLD%
McConnell, Brittany.	.328	61-61	186	28	61	7	0	13	51	107	.575	18	0	15	3	.385	1	0	2-2	336	37	4	.989
WAC.....	.288	18-18	59	6	17	1	0	5	20	33	.559	4	0	3	1	.333	0	0	0-0	77	10	0	1.000
Hayes, Kayla.....	.311	60-55	164	18	51	8	0	3	32	68	.415	12	9	13	2	.389	0	1	2-7	35	17	3	.945
WAC.....	.273	18-18	55	7	15	4	0	1	8	22	.400	5	1	1	0	.344	0	1	0-1	15	1	2	.889
Taylor, Sarah.....	.308	60-60	208	41	64	7	5	2	33	87	.418	13	0	37	1	.347	1	0	13-16	71	4	6	.926
WAC.....	.323	18-18	65	13	21	4	0	1	6	28	.431	3	0	16	1	.353	0	0	2-3	28	1	3	.906
Fangonilo, Kelli....	.304	61-61	194	42	59	11	1	2	34	78	.402	14	6	19	0	.367	1	2	9-11	83	116	20	.909
WAC....	.254	18-18	63	12	16	3	0	2	13	25	.397	4	0	7	0	.299	0	0	1-2	24	35	3	.952
Perez, Elizabeth....	.288	59-59	198	40	57	3	0	0	6	60	.303	14	3	36	0	.344	0	1	15-17	76	2	3	.963
WAC....	.313	18-18	64	13	20	1	0	0	3	21	.328	6	0	11	0	.371	0	0	7-8	29	0	0	1.000
Hawkins, Natasha....	.270	52-52	152	4	41	2	0	1	15	46	.303	8	2	24	2	.307	4	0	0-0	269	15	4	.986
WAC....	.293	18-18	58	4	17	0	0	1	5	20	.345	1	1	7	1	.311	1	0	0-0	113	4	2	.983
Sulay, Alyssa.....	.267	40-5	15	12	4	0	0	0	2	4	.267	4	0	4	0	.421	0	0	5-7	4	0	0	1.000
WAC.....	.200	13-2	5	3	1	0	0	0	0	1	.200	1	0	2	0	.333	0	0	2-3	1	0	0	1.000
Brown, Dannielle....	.265	51-45	132	12	35	2	0	0	9	37	.280	13	4	20	0	.347	1	0	0-0	44	68	4	.966
WAC....	.241	18-18	54	3	13	1	0	0	3	14	.259	6	0	13	0	.311	1	0	0-0	22	34	1	.982
Igarta, Kasey.....	.262	44-41	103	11	27	4	0	3	15	40	.388	16	2	9	0	.366	2	0	0-0	114	68	3	.984
WAC.....	.295	17-15	44	4	13	1	0	1	5	17	.386	5	2	4	0	.392	0	0	0-0	52	29	1	.988
Wagner, Ashley.....	.212	29-22	52	2	11	2	0	1	2	16	.308	5	0	11	1	.281	0	2	0-0	21	1	1	.957
WAC.....	.000	7-4	10	0	0	0	0	0	0	0	.000	1	0	4	0	.091	0	0	0-0	1	0	1	.500
Robertson, Elizabeth	.208	26-20	48	8	10	2	0	0	1	12	.250	4	1	12	1	.283	0	2	0-0	53	30	4	.954
WAC	.000	3-3	5	1	0	0	0	0	0	0	.000	0	0	2	1	.000	0	0	0-0	2	2	1	.800
Wells, Nicole.....	.205	47-15	44	10	9	0	0	0	3	9	.205	4	0	7	0	.271	0	0	3-5	7	0	1	.875
WAC.....	.000	15-3	9	3	0	0	0	0	0	0	.000	0	0	2	0	.000	0	0	0-0	0	0	0	.000
Smith, Sarah.....	.188	40-32	96	6	18	5	0	1	13	26	.271	9	0	25	1	.255	1	0	0-0	1	0	0	1.000
WAC.....	.115	10-8	26	4	3	2	0	1	2	8	.308	2	0	8	0	.179	0	0	0-0	0	0	0	.000
Flores, Lauren.....	.162	26-12	37	3	6	1	0	0	0	7	.189	1	0	6	2	.184	0	0	1-2	61	1	1	.984
WAC.....	.000	1-0	0	0	0	0	0	0	0	0	.000	0	0	0	0	.000	0	0	0-0	0	0	0	.000
Aweau, Alana.....	.154	19-5	26	5	4	2	0	0	2	6	.231	2	0	5	0	.214	0	0	0-0	18	1	1	.950
WAC.....	.167	4-1	6	2	1	0	0	0	0	1	.167	1	0	3	0	.286	0	0	0-0	0	0	0	.000
Lagos, Anissa.....	.111	10-2	9	1	1	0	0	0	1	1	.111	3	0	3	0	.333	0	0	0-0	7	0	0	1.000
WAC.....	.000	1-0	1	0	0	0	0	0	0	0	.000	0	0	0	0	.000	0	0	0-0	2	0	0	1.000
Murphy, Alissa.....	.000	7-1	3	1	0	0	0	0	0	0	.000	0	0	2	0	.000	0	0	0-0	1	0	0	1.000
WAC.....	.000	1-0	0	0	0	0	0	0	0	0	.000	0	0	0	0	.000	0	0	0-0	0	0	0	.000
Chagoya, Vanessa....	.000	3-1	3	0	0	0	0	0	0	0	.000	1	0	2	0	.250	0	0	0-0	0	1	0	1.000
Taniyama, Sarah.....	.000	9-0	0	2	0	0	0	0	0	0	.000	0	0	0	0	.000	0	0	0-0	0	0	0	.000
<b>Totals.....</b>	<b>.274</b>	<b>61-61</b>	<b>1670</b>	<b>246</b>	<b>458</b>	<b>56</b>	<b>6</b>	<b>26</b>	<b>219</b>	<b>604</b>	<b>.362</b>	<b>141</b>	<b>27</b>	<b>250</b>	<b>13</b>	<b>.339</b>	<b>11</b>	<b>8</b>	<b>50-67</b>	<b>1222</b>	<b>449</b>	<b>61</b>	<b>.965</b>
<b>WAC.....</b>	<b>.261</b>	<b>18-18</b>	<b>524</b>	<b>75</b>	<b>137</b>	<b>17</b>	<b>0</b>	<b>12</b>	<b>65</b>	<b>190</b>	<b>.363</b>	<b>39</b>	<b>4</b>	<b>83</b>	<b>4</b>	<b>.316</b>	<b>2</b>	<b>1</b>	<b>12-17</b>	<b>377</b>	<b>143</b>	<b>15</b>	<b>.972</b>
<b>Opponents.....</b>	<b>.280</b>	<b>61-61</b>	<b>1617</b>	<b>263</b>	<b>452</b>	<b>70</b>	<b>7</b>	<b>34</b>	<b>227</b>	<b>638</b>	<b>.395</b>	<b>185</b>	<b>18</b>	<b>316</b>	<b>13</b>	<b>.358</b>	<b>11</b>	<b>44</b>	<b>55-74</b>	<b>1222</b>	<b>566</b>	<b>84</b>	<b>.955</b>
<b>WAC.....</b>	<b>.284</b>	<b>18-18</b>	<b>500</b>	<b>78</b>	<b>142</b>	<b>25</b>	<b>3</b>	<b>9</b>	<b>71</b>	<b>200</b>	<b>.400</b>	<b>58</b>	<b>10</b>	<b>72</b>	<b>7</b>	<b>.367</b>	<b>4</b>	<b>11</b>	<b>22-27</b>	<b>387</b>	<b>167</b>	<b>28</b>	<b>.952</b>

LOB - Team (390), Opp (391). DPs turned - Team (22), Opp (24). IBB - Team (2), Hayes 1, McConnell 1. Picked off - McConnell 1  
WAC LOB - Team (108), Opp (128). DPs turned - Team (9), Opp (8). Picked off - McConnell 1.



## PITCHING STATISTICS

Player	ERA	W-L	APP	GS	CG	SHO/CBO	SV	IP	H	R	ER	BB	SO	2B	3B	HR	AB	B/Avg	WP	HBP	BK	SFA	SHA
Bejarano, Roxanne	3.42	6-11	23	20	8	1/0	1	122.2	141	78	60	29	102	25	3	12	482	.293	3	6	0	4	21
WAC .....	6.00	1-1	4	3	1	0/0	0	18.2	30	16	16	2	12	8	1	2	83	.361	2	0	0	1	0
Mauer, Deanna	3.61	13-17	41	33	16	0/2	0	199.2	195	115	103	113	173	29	2	19	769	.254	20	11	4	4	17
WAC .....	3.89	1-8	15	13	4	0/0	0	75.2	76	44	42	41	46	12	1	6	289	.263	5	9	3	1	9
Ames, Jennifer	4.12	7-7	34	8	4	0/2	0	85.0	116	70	50	43	41	16	2	3	366	.317	13	1	1	3	6
WAC .....	1.56	3-4	13	2	1	0/0	0	31.1	36	18	7	15	14	5	1	1	128	.281	7	1	0	2	2
<b>Totals</b> .....	<b>3.66</b>	<b>26-35</b>	<b>61</b>	<b>61</b>	<b>28</b>	<b>3/2</b>	<b>1</b>	<b>407.1</b>	<b>452</b>	<b>263</b>	<b>213</b>	<b>185</b>	<b>316</b>	<b>70</b>	<b>7</b>	<b>34</b>	<b>1617</b>	<b>.280</b>	<b>36</b>	<b>18</b>	<b>5</b>	<b>11</b>	<b>44</b>
WAC .....	3.62	5-13	18	18	6	0/0	0	125.2	142	78	65	58	72	25	3	9	500	.284	14	10	3	4	11
<b>Opponents</b> .....	<b>3.21</b>	<b>35-26</b>	<b>61</b>	<b>61</b>	<b>33</b>	<b>10/0</b>	<b>2</b>	<b>407.1</b>	<b>458</b>	<b>246</b>	<b>187</b>	<b>141</b>	<b>250</b>	<b>56</b>	<b>6</b>	<b>26</b>	<b>1670</b>	<b>.274</b>	<b>22</b>	<b>27</b>	<b>0</b>	<b>11</b>	<b>8</b>
WAC .....	3.15	13-5	18	18	11	4/0	0	129.0	137	75	58	39	83	17	0	12	524	.261	6	4	0	2	1

PB - Team (10), McConnell 10, Opp (9).  
WAC - PB - Team (4), McConnell 4, Opp (1).

Pickoffs - Team (3), McConnell 3, Opp (1).  
Pickoffs - Team (0), Opp (1).

SBA / ATT - McConnell (55-71), Mauer (22-31), Ames (19-26), Bejarano (14-17).  
SBA/ATT - McConnell (22-26), Ames (12-15), Mauer (9-11), Bejarano (1-1).

## FIELDING STATISTICS

Player	C	PO	A	E	FLD%	DPs	SBA	CSB	SBA%	PB	CI
Lagos, Anissa.....	7	7	0	0	1.000	0	0	0	---	0	0
Sulay, Alyssa.....	4	4	0	0	1.000	0	0	0	---	0	0
Murphy, Alissa.....	1	1	0	0	1.000	0	0	0	---	0	0
Smith, Sarah.....	1	1	0	0	1.000	0	0	0	---	0	0
Chagoya, Vanessa....	1	0	1	0	1.000	0	0	0	---	0	0
McConnell, Brittany.	377	336	37	4	.989	1	55	16	.775	10	0
Hawkins, Natasha....	288	269	15	4	.986	15	0	0	---	0	0
Flores, Lauren.....	63	61	1	1	.984	4	0	0	---	0	0
Igarta, Kasey.....	185	114	68	3	.984	9	0	0	---	0	0
Mauer, Deanna.....	63	15	46	2	.968	1	22	9	.710	0	0
Brown, Dannielle....	116	44	68	4	.966	3	0	0	---	0	0
Perez, Elizabeth....	81	76	2	3	.963	0	0	0	---	0	0
Wagner, Ashley.....	23	21	1	1	.957	0	0	0	---	0	0
Ames, Jennifer.....	23	2	20	1	.957	0	19	7	.731	0	0
Robertson, Elizabeth	87	53	30	4	.954	9	0	0	---	0	0
Aweau, Alana.....	20	18	1	1	.950	0	0	0	---	0	0
Hayes, Kayla.....	55	35	17	3	.945	0	0	0	---	0	0
Taylor, Sarah.....	81	71	4	6	.926	0	0	0	---	0	0
Fangonilo, Kelli....	219	83	116	20	.909	4	0	0	---	0	0
Bejarano, Roxanne...	29	4	22	3	.897	0	14	3	.824	0	0
Wells, Nicole.....	8	7	0	1	.875	0	0	0	---	0	0
Taniyama, Sarah....	0	0	0	0	.000	0	0	0	---	0	0
<b>Totals</b> .....	<b>1732</b>	<b>1222</b>	<b>449</b>	<b>61</b>	<b>.965</b>	<b>22</b>	<b>55</b>	<b>19</b>	<b>.743</b>	<b>10</b>	<b>0</b>
<b>Opponents</b> .....	<b>1872</b>	<b>1222</b>	<b>566</b>	<b>84</b>	<b>.955</b>	<b>24</b>	<b>50</b>	<b>17</b>	<b>.746</b>	<b>9</b>	<b>0</b>

## TEAM HITTING LEADERS

### Batting Average

1.	McConnell, Brittany	.328
2.	Hayes, Kayla	.311
3.	Taylor, Sarah	.308
4.	Fangonilo, Kelli	.304
5.	Perez, Elizabeth	.288

### Runs Scored

1.	Fangonilo, Kelli	.42
2.	Taylor, Sarah	.41
3.	Perez, Elizabeth	.40
4.	McConnell, Brittany	.28
5.	Hayes, Kayla	.18

### Doubles

1.	Fangonilo, Kelli	11
2.	Hayes, Kayla	8
3.	McConnell, Brittany	7
	Taylor, Sarah	7
5.	Smith, Sarah	5

### Total Bases

1.	McConnell, Brittany	.107
2.	Taylor, Sarah	.87
3.	Fangonilo, Kelli	.78
4.	Hayes, Kayla	.68
5.	Perez, Elizabeth	.60

### Sacrifice Bunts

1.	Robertson, Elizabeth	.2
	Wagner, Ashley	.2
	Fangonilo, Kelli	.2
4.	Hayes, Kayla	.1
	Perez, Elizabeth	.1

### Caught Stealing

1.	Hayes, Kayla	.5
2.	Taylor, Sarah	.3
3.	4 tied at	.2

### Strikeouts

1.	Taylor, Sarah	.37
2.	Perez, Elizabeth	.36
3.	Smith, Sarah	.25
4.	Hawkins, Natasha	.24
5.	Brown, Dannielle	.20

### At Bats

1.	Taylor, Sarah	208
2.	Perez, Elizabeth	198
3.	Fangonilo, Kelli	194
4.	McConnell, Brittany	186
5.	Hayes, Kayla	164

### Games As A Substitute

1.	Sulay, Alyssa	.35
2.	Wells, Nicole	.32
3.	Aweau, Alana	.14
	Flores, Lauren	.14
5.	Taniyama, Sarah	.9

### Slugging Percentage

1.	McConnell, Brittany	.575
2.	Taylor, Sarah	.418
3.	Hayes, Kayla	.415
4.	Fangonilo, Kelli	.402
5.	Igarta, Kasey	.388

### Hits

1.	Taylor, Sarah	.64
2.	McConnell, Brittany	.61
3.	Fangonilo, Kelli	.59
4.	Perez, Elizabeth	.57
5.	Hayes, Kayla	.51

### Triples

1.	Taylor, Sarah	.5
2.	Fangonilo, Kelli	.1

### Walks

1.	McConnell, Brittany	.18
2.	Igarta, Kasey	.16
3.	Perez, Elizabeth	.14
	Fangonilo, Kelli	.14
5.	2 tied at	.13

### Sacrifice Flies

1.	Hawkins, Natasha	.4
2.	Igarta, Kasey	.2
3.	5 tied at	.1

### Steal Attempts

1.	Perez, Elizabeth	.17
2.	Taylor, Sarah	.16
3.	Fangonilo, Kelli	.11
4.	Hayes, Kayla	.7
	Sulay, Alyssa	.7

### Grounded Into A Double Play

1.	McConnell, Brittany	.3
2.	Flores, Lauren	.2
	Hayes, Kayla	.2
	Hawkins, Natasha	.2
5.	4 tied at	.1

### Games Played

1.	McConnell, Brittany	.61
	Fangonilo, Kelli	.61
3.	Hayes, Kayla	.60
	Taylor, Sarah	.60
5.	Perez, Elizabeth	.59

### On Base Percentage

1.	Sulay, Alyssa	.421
2.	Hayes, Kayla	.389
3.	McConnell, Brittany	.385
4.	Fangonilo, Kelli	.367
5.	Igarta, Kasey	.366

### Runs Batted In

1.	McConnell, Brittany	.51
2.	Fangonilo, Kelli	.34
3.	Taylor, Sarah	.33
4.	Hayes, Kayla	.32
5.	2 tied at	.15

### Home Runs

1.	McConnell, Brittany	.13
2.	Hayes, Kayla	.3
	Igarta, Kasey	.3
4.	Taylor, Sarah	.2
	Fangonilo, Kelli	.2

### Hit By Pitch

1.	Hayes, Kayla	.9
2.	Fangonilo, Kelli	.6
3.	Brown, Dannielle	.4
4.	Perez, Elizabeth	.3
5.	2 tied at	.2

### Stolen Bases

1.	Perez, Elizabeth	.15
2.	Taylor, Sarah	.13
3.	Fangonilo, Kelli	.9
4.	Sulay, Alyssa	.5
5.	Wells, Nicole	.3

### Stolen Base Percentage

1.	McConnell, Brittany	1.000
2.	Perez, Elizabeth	.882
3.	Fangonilo, Kelli	.818
4.	Taylor, Sarah	.813
5.	Sulay, Alyssa	.714

### Total Plate Appearances

1.	Taylor, Sarah	.222
2.	Fangonilo, Kelli	.217
3.	Perez, Elizabeth	.216
4.	McConnell, Brittany	.205
5.	Hayes, Kayla	.186

### Games Started

1.	McConnell, Brittany	.61
	Fangonilo, Kelli	.61
3.	Taylor, Sarah	.60
4.	Perez, Elizabeth	.59
5.	Hayes, Kayla	.55

## TEAM PITCHING LEADERS

### Earned Run Average

1.	Bejarano, Roxanne	.....3.42
2.	Mauer, Deanna	.....3.61
3.	Ames, Jennifer	.....4.12

### Opposing Batting Average

1.	Mauer, Deanna	.....254
2.	Bejarano, Roxanne	.....293
3.	Ames, Jennifer	.....317

### Won-Loss Percentage

1.	Ames, Jennifer	.....500
2.	Mauer, Deanna	.....433
3.	Bejarano, Roxanne	.....353

### Wins

1.	Mauer, Deanna	.....13
2.	Ames, Jennifer	.....7
3.	Bejarano, Roxanne	.....6

### Losses

1.	Mauer, Deanna	.....17
2.	Bejarano, Roxanne	.....11
3.	Ames, Jennifer	.....7

### Saves

1.	Bejarano, Roxanne	.....1
----	-------------------	--------

### Innings Pitched

1.	Mauer, Deanna	.....199.2
2.	Bejarano, Roxanne	.....122.2
3.	Ames, Jennifer	.....85.0

### Batters Struck Out

1.	Mauer, Deanna	.....173
2.	Bejarano, Roxanne	.....102
3.	Ames, Jennifer	.....41

### Appearances

1.	Mauer, Deanna	.....41
2.	Ames, Jennifer	.....34
3.	Bejarano, Roxanne	.....23

### Games Started

1.	Mauer, Deanna	.....33
2.	Bejarano, Roxanne	.....20
3.	Ames, Jennifer	.....8

### Complete Games

1.	Ames, Jennifer	.....24
2.	Mauer, Deanna	.....7
3.	Bejarano, Roxanne	.....2

### Relief Appearances

1.	Ames, Jennifer	.....26
2.	Mauer, Deanna	.....8
3.	Bejarano, Roxanne	.....3

### Wild Pitches

1.	Mauer, Deanna	.....20
2.	Ames, Jennifer	.....13
3.	Bejarano, Roxanne	.....3

### Balks

1.	Mauer, Deanna	.....4
2.	Ames, Jennifer	.....1

### Hit Batters

1.	Mauer, Deanna	.....11
2.	Bejarano, Roxanne	.....6
3.	Ames, Jennifer	.....1

### Runners Picked Off

1.	McConnell, Brittany	.....3
----	---------------------	--------

### Batters Struck Out Looking

1.	Mauer, Deanna	.....36
2.	Bejarano, Roxanne	.....25
3.	Ames, Jennifer	.....8

### Sacrifice Bunts Allowed

1.	Bejarano, Roxanne	.....21
2.	Mauer, Deanna	.....17
3.	Ames, Jennifer	.....6

### Sacrifice Flies Allowed

1.	Bejarano, Roxanne	.....4
	Mauer, Deanna	.....4
3.	Ames, Jennifer	.....3

### Hits Allowed

1.	Ames, Jennifer	.....116
2.	Bejarano, Roxanne	.....141
3.	Mauer, Deanna	.....195

### Walks Allowed

1.	Bejarano, Roxanne	.....29
2.	Ames, Jennifer	.....43
3.	Mauer, Deanna	.....113

### Runs Allowed

1.	Ames, Jennifer	.....70
2.	Bejarano, Roxanne	.....78
3.	Mauer, Deanna	.....115

### Earned Runs Allowed

1.	Ames, Jennifer	.....50
2.	Bejarano, Roxanne	.....60
3.	Mauer, Deanna	.....103

### Doubles Allowed

1.	Ames, Jennifer	.....16
2.	Bejarano, Roxanne	.....25
3.	Mauer, Deanna	.....29

### Triples Allowed

1.	Mauer, Deanna	.....2
	Ames, Jennifer	.....2
3.	Bejarano, Roxanne	.....3

### Home Runs Allowed

1.	Ames, Jennifer	.....3
2.	Bejarano, Roxanne	.....12
3.	Mauer, Deanna	.....19

## FINAL RESULTS

Date	Opposing Team	Score	R	H	E / R	H	E	Ins	Overall	WAC	Pitcher of Record	Att.	Time
Feb 08	at CSU Bakersfield	W 8-3	8	11	2 / 3	5	3	7	1-0-0	0-0-0	Mauer (W 1-0)	---	1:55
Feb 09	at CSU Bakersfield	3-4 L	3	9	1 / 4	11	2	7	1-1-0	0-0-0	Mauer (L 1-1)	119	2:00
Feb 09	at CSU Bakersfield	5-7 L	5	10	0 / 7	14	0	7	1-2-0	0-0-0	Mauer (L 1-2)	139	1:40
Feb 10	at CSU Bakersfield	4-5 L	4	11	0 / 5	14	5	7	1-3-0	0-0-0	Bejarano (L 0-1)	118	1:55
Feb 12	at Sacramento State	2-5 L	2	11	0 / 5	10	0	7	1-4-0	0-0-0	Bejarano (L 0-2)	146	2:46
Feb 12	at Sacramento State	W 6-5	6	10	1 / 5	8	1	7	2-4-0	0-0-0	Mauer (W 2-2)	146	1:38
Feb 13	CALIFORNIA	W 3-2	3	5	0 / 2	6	1	7	3-4-0	0-0-0	Mauer (W 3-2)	213	1:56
!Feb 15	vs Seton Hall	W 5-4	5	14	2 / 4	9	1	7	4-4-0	0-0-0	Mauer (W 4-2)	50	1:47
!Feb 16	vs UTEP	3-4 L	3	4	1 / 4	5	1	7	4-5-0	0-0-0	Bejarano (L 0-3)	104	1:36
!Feb 16	vs Brigham Young	W 3-2	3	6	0 / 2	3	1	7	5-5-0	0-0-0	Mauer (W 5-2)	---	1:33
!Feb 17	vs Cal St. Northridge	0-8 L	0	0	1 / 8	12	0	5	5-6-0	0-0-0	Ames (L 0-1)	200	1:30
!Feb 17	vs Oregon	3-4 L	3	8	0 / 4	7	2	(8)	5-7-0	0-0-0	Bejarano (L 0-4)	149	2:20
Feb 23	SAINT MARY'S	W 6-4	6	5	1 / 4	4	1	7	6-7-0	0-0-0	Mauer (W 6-2)	150	2:18
Feb 23	SAINT MARY'S	W 3-0	3	8	0 / 0	2	0	7	7-7-0	0-0-0	Bejarano (W 1-4)	150	1:35
Feb 27	SANTA CLARA	W 6-1	6	8	0 / 1	4	2	7	8-7-0	0-0-0	Bejarano (W 2-4)	---	1:35
Feb 27	SANTA CLARA	0-2 L	0	4	1 / 2	2	2	7	8-8-0	0-0-0	Mauer (L 6-3)	183	1:46
\$Feb 29	vs Creighton	0-8 L	0	1	2 / 8	10	0	6	8-9-0	0-0-0	Bejarano (L 2-5)	131	1:20
\$Feb 29	vs Arkansas	2-9 L	2	3	0 / 9	9	1	7	8-10-0	0-0-0	Mauer (L 6-4)	143	1:40
\$Mar 01	vs Drake	2-3 L	2	3	0 / 3	5	1	7	8-11-0	0-0-0	Bejarano (L 2-6)	134	1:20
\$Mar 01	vs Fla. International	W 2-1	2	6	2 / 1	6	0	7	9-11-0	0-0-0	Mauer (W 7-4)	112	1:41
\$Mar 02	at #2 Arizona State	1-11 L	1	1	1 / 11	8	1	5	9-12-0	0-0-0	Ames (L 0-2)	532	1:38
Mar 04	NORTH DAKOTA STATE	0-7 L	0	3	2 / 7	5	1	7	9-13-0	0-0-0	Bejarano (L 2-7)	---	1:20
Mar 04	NORTH DAKOTA STATE	1-3 L	1	7	2 / 3	6	0	7	9-14-0	0-0-0	Mauer (L 7-5)	183	1:31
#Mar 06	TENNESSEE STATE	W 4-2	4	7	1 / 2	4	1	7	10-14-0	0-0-0	Mauer (W 8-5)	167	1:48
#Mar 07	vs Tennessee State	W 7-1	7	10	0 / 1	5	3	7	11-14-0	0-0-0	Bejarano (W 3-7)	---	1:51
#Mar 07	vs Northern Iowa	3-4 L	3	11	0 / 4	7	2	7	11-15-0	0-0-0	Mauer (L 8-6)	36	1:57
#Mar 08	vs California	4-15 L	4	2	5 / 15	18	2	6	11-16-0	0-0-0	Ames (L 0-3)	---	1:51
#Mar 08	vs Boston College	W 6-5	6	10	1 / 5	9	1	7	12-16-0	0-0-0	Ames (W 1-3)	---	1:44
Mar 14	vs Sacred Heart	W 8-0	8	11	0 / 0	3	0	6	13-16-0	0-0-0	Mauer (W 9-6)	84	1:49
Mar 14	vs UC Riverside	W 9-2	9	13	1 / 2	7	2	7	14-16-0	0-0-0	Bejarano (W 4-7)	97	1:57
Mar 15	at Pacific Tigers	W 3-1	3	7	0 / 1	7	2	7	15-16-0	0-0-0	Ames (W 2-3)	---	2:02
Mar 15	at Pacific Tigers	1-3 L	1	9	0 / 3	7	1	7	15-17-0	0-0-0	Bejarano (L 4-8)	267	1:50
Mar 19	NORTHERN COLORADO	W 11-0	11	11	1 / 0	1	4	5	16-17-0	0-0-0	Mauer (W 10-6)	143	1:23
Mar 19	NORTHERN COLORADO	0-1 L	0	7	2 / 1	6	1	7	16-18-0	0-0-0	Bejarano (L 4-9)	143	1:48
*Mar 21	LOUISIANA TECH	0-1 L	0	4	0 / 1	4	2	7	16-19-0	0-1-0	Mauer (L 10-7)	---	1:34
*Mar 22	LOUISIANA TECH	W 3-1	3	5	1 / 1	6	1	7	17-19-0	1-1-0	Bejarano (W 5-9)	225	1:19
*Mar 22	LOUISIANA TECH	W 5-2	5	9	2 / 2	6	2	7	18-19-0	2-1-0	Mauer (W 11-7)	225	1:37
Mar 25	SACRAMENTO STATE	W 4-3	4	7	1 / 3	6	0	7	19-19-0	2-1-0	Bejarano (W 6-9)	173	1:34
Mar 29	at Saint Mary's	W 11-10	11	14	4 / 10	12	3	7	20-19-0	2-1-0	Ames (W 3-3)	107	2:10
Mar 29	at Saint Mary's	5-8 L	5	9	1 / 8	10	0	7	20-20-0	2-1-0	Bejarano (L 6-10)	109	1:50
*Apr 04	at Utah State	W 15-8	15	12	1 / 8	12	2	7	21-20-0	3-1-0	Ames (W 4-3)	76	2:35
*Apr 05	at Utah State	6-8 L	6	5	1 / 8	10	1	7	21-21-0	3-2-0	Ames (L 4-4)	67	2:15
*Apr 05	at Utah State	10-11 L	10	15	0 / 11	15	3	7	21-22-0	3-3-0	Ames (L 4-5)	189	2:20
*Apr 11	at #20 Hawai'i	0-1 L	0	6	0 / 1	4	1	7	21-23-0	3-4-0	Mauer (L 11-8)	556	1:40
*Apr 12	at #20 Hawai'i	1-3 L	1	5	0 / 3	8	1	7	21-24-0	3-5-0	Bejarano (L 6-11)	---	1:34
*Apr 12	at #20 Hawai'i	6-9 L	6	12	1 / 9	11	4	7	21-25-0	3-6-0	Ames (L 4-6)	562	1:58
Apr 16	UC DAVIS	W 2-1	2	6	1 / 1	6	1	7	22-25-0	3-6-0	Mauer (W 12-8)	---	1:44
Apr 16	UC DAVIS	W 10-1	10	11	1 / 1	2	1	5	23-25-0	3-6-0	Ames (W 5-6)	139	1:31
*Apr 18	#12 FRESNO STATE	0-2 L	0	3	0 / 2	5	1	(8)	23-26-0	3-7-0	Mauer (L 12-9)	167	1:48
*Apr 19	#12 FRESNO STATE	0-1 L	0	4	1 / 1	7	0	(8)	23-27-0	3-8-0	Mauer (L 12-10)	---	1:43
*Apr 19	#12 FRESNO STATE	3-5 L	3	4	1 / 5	9	2	7	23-28-0	3-9-0	Mauer (L 12-11)	257	1:36
Apr 22	at #7 Stanford	3-7 L	3	4	1 / 7	8	2	7	23-29-0	3-9-0	Mauer (L 12-12)	103	2:01
*Apr 25	at New Mexico State	1-4 L	1	2	1 / 4	7	3	7	23-30-0	3-10-0	Mauer (L 12-13)	203	1:50
*Apr 26	at New Mexico State	W 14-8	14	16	1 / 8	9	2	7	24-30-0	4-10-0	Ames (W 6-6)	---	2:27
*Apr 26	at New Mexico State	W 4-2	4	7	0 / 2	6	2	7	25-30-0	5-10-0	Ames (W 7-6)	201	1:42
*May 02	#19 NEVADA	1-4 L	1	7	2 / 4	9	1	(9)	25-31-0	5-11-0	Mauer (L 12-14)	177	2:24
*May 03	#19 NEVADA	2-3 L	2	8	2 / 3	7	0	7	25-32-0	5-12-0	Ames (L 7-7)	---	2:11
*May 03	#19 NEVADA	4-5 L	4	13	1 / 5	7	0	(8)	25-33-0	5-13-0	Mauer (L 12-15)	233	2:18
+May 07	vs UTAH STATE	W 8-2	8	12	1 / 2	6	1	7	26-33-0	6-13-0	Mauer (W 13-15)	---	2:20
+May 08	vs Nevada	0-5 L	0	3	1 / 5	9	2	7	26-34-0	6-13-0	Mauer (L 13-16)	---	1:58
+May 08	at HAWAII	4-12 L	4	9	5 / 12	12	1	7	26-35-0	6-14-0	Mauer (L 13-17)	---	2:20

! - Louisville Slugger Desert Classic, Las Vegas, Nevada  
 \$ - Wilson DeMarini Invitational, Tempe, Ariz.

# - National Invitational Softball Tournament, Hayward, Calif.  
 + - WAC Tournament, Honolulu, Hawai'i

## 2008 WAC ALL-CONFERENCE TEAMS

### FIRST TEAM

P	Morgan Melloh	FR	Fresno State
C	Noelle Micka	FR	Nevada
1B	Kelsey Starr	SO	Nevada
2B	Jenna Cervantez	JR	Fresno State
SS	Danielle Patrick	FR	Nevada
3B	Amy Schaible	SR	Utah State
OF	Venessa Briones	SR	Nevada
OF	Kaulana Gould	SR	Hawai'i
OF	Brittany Puzey	JR	Nevada
UT	Kate Robinson	SO	Louisiana Tech
UT	Jessica Kirby	SR	Utah State

### At-Large

UT	Kayla Dunn	JR	Utah State
P	Jordan McPherson	SR	Nevada

### SECOND TEAM

P	Katie Holverson	SO	Nevada
C	Regan Clark	SR	Louisiana Tech
1B	Audrey Andrade	JR	Hawai'i
2B	Kym Silagyi	JR	Nevada
SS	Amberly Waits	SO	Louisiana Tech
3B	Clare Warwick	JR	Hawai'i
<b>OF</b>	<b>Sarah Taylor</b>	<b>SO</b>	<b>San Jose State</b>
OF	Tanisha Milca	JR	Hawai'i
OF	Brandi Peiler	SR	Hawai'i
UT	Britton Murdock	FR	Nevada
UT	Krissi Oliver	JR	Louisiana Tech

### At-Large

3B	Stephanie Herrera	SR	New Mexico State
C	Stacey Lein	JR	New Mexico State

### 2008 WAC PLAYER OF THE YEAR:

Vanessa Briones, Nevada

### 2008 WAC PITCHER OF THE YEAR:

Morgan Melloh, Fresno State

### 2008 WAC FRESHMEN OF THE YEAR:

Morgan Melloh, Fresno State

### 2008 WAC COACH OF THE YEAR:

Michelle Gardner, Nevada

## 2008 WAC FINAL STANDINGS

TEAM	CONFERENCE			OVERALL		
	W	L	PCT.	W	L	PCT.
!Nevada	16	2	.889	42	16	.724
Fresno State	14	3	.824	51	11	.823
Hawai'i	10	7	.588	38	19	.667
\$Louisiana Tech	7	10	.412	35	27	.565
New Mexico State	7	11	.389	26	36	.419
<b>San Jose State</b>	<b>5</b>	<b>13</b>	<b>.278</b>	<b>26</b>	<b>35</b>	<b>.426</b>
Utah State	2	15	.118	14	34	.292

! - WAC Regular Season Champion

\$ - WAC Tournament Champion



## Sarah Taylor

2008 Second Team

All-Western Athletic Conference

2008 WAC All-Tournament Team



**Roxanne Bejarano**  
2008 Academic  
All-Western Athletic  
Conference



**Kasey Igarta**  
2008 Academic  
All-Western Athletic  
Conference



**Kayla Hayes**  
2008 Academic  
All-Western Athletic  
Conference

**2008 Academic  
All-WAC Selections**

**Fresno State**

Nicole Angene	Fr.
Jenna Cervantez	Sr.
Haley Gilleland	Fr.
Morgan Melloh	Fr.
Haley Perkins	Jr.
Aja Scheuber	Sr.
Caitlin Stiglich	Fr.
Ashley White	Sr.

**Hawai'i**

Kaulana Gould	Sr.
Kathryn Grimes	So.
Brandi Peiler	Sr.
Kate Robinson	Sr.

**Louisiana Tech**

Emma Barnes	Sr.
Kylie Bassett	Jr.
Mandi Bertsch	So.
Regan Clark	Sr.
Heather Doiron	Fr.
Meghan Krieg	Fr.
Wanda Malone	Fr.
Sarah Offutt	Jr.
Jordan Simmons	Fr.
Amberly Waits	Jr.

**Nevada**

Brittany Puzey	Jr.
Tyler Schafer	Sr.
Richelle Villescás	Sr.

**New Mexico State**

Brittany Clifton	Fr.
Samantha Dillard	Jr.
Richelle Gastelum	Jr.
Stephanie Herrera	Sr.
Kandis Jones	Fr.
Colleen Kimbro	Sr.
Stacey Lien	Jr.
Kristi Randall	Jr.
Kim Watson	Jr.

**San Jose State**

Roxanne Bejarano	Sr.
Kayla Hayes	So.
Kasey Igarta	Sr.

**Utah State**

Simone Hubbard	So.
Nicole Rupp	So.
Tylee Landon	Fr.
Jessica Law	So.
Shasta Tyteca	So.



23<sup>RD</sup> ANNUAL

INVITATIONAL

NATIONAL INVITATIONAL  
SOFTBALL TOURNAMENT



MARCH 13-15, 2009  
SAN JOSÉ, CALIFORNIA







# 23RD ANNUAL NATIONAL INVITATIONAL SOFTBALL TOURNAMENT

FRIDAY, MARCH 13 - SUNDAY, MARCH 15, 2009

SAN JOSE STATE SJSU FIELD & SAN JOSE POLICE ATHLETICS LEAGUE FIELD  
SAN JOSE, CALIFORNIA

## TOURNAMENT SCHEDULE

### FRIDAY, MARCH 13

#### SJSU FIELD

9:00 A.M. COLORADO STATE VS.  
SAN JOSE STATE

11:00 A.M. LONG BEACH STATE VS.  
SAN JOSE STATE

1:00 P.M. VERMONT VS.  
LONG BEACH STATE

3:00 P.M. COLORADO STATE VS.  
VERMONT

#### PAL FIELD

9:15 A.M. UNLV VS.  
CANISIUS

11:15 A.M. UC DAVIS VS.  
CANISIUS

1:15 P.M. SACRAMENTO STATE VS.  
UC DAVIS

3:15 P.M. UNLV VS.  
SACRAMENTO STATE

### SATURDAY, MARCH 14

#### SJSU FIELD

9:00 A.M. CANISIUS VS.  
VERMONT

11:00 A.M. VERMONT VS.  
UC DAVIS

1:00 P.M. SAN JOSE STATE VS.  
CANISIUS

3:00 P.M. UNLV VS.  
SAN JOSE STATE

#### PAL FIELD

9:15 A.M. LONG BEACH STATE VS.  
UNLV

11:15 A.M. SACRAMENTO STATE VS.  
COLORADO STATE

1:15 P.M. UC DAVIS VS.  
COLORADO STATE

3:15 P.M. SACRAMENTO STATE VS.  
LONG BEACH STATE

### SUNDAY, MARCH 15

#### SJSU FIELD

9:00 A.M. CANISIUS VS.  
LONG BEACH STATE

11:00 A.M. UC DAVIS VS.  
UNLV

#### PAL FIELD

9:15 A.M. VERMONT VS.  
SACRAMENTO STATE

11:15 A.M. COLORADO STATE VS.  
VERMONT

## TOURNAMENT HISTORY

1987	.....Nebraska def. Arizona State, 3-0	1998	.....Championship Bracket
1988	.....UCLA def. Nebraska, 9-0	.....California def. Creighton, 8-1	.....Consolation Bracket
1989	.....Michigan def. Creighton, 2-0 (9 inns)	.....San Jose State def. Santa Clara, 6-2	.....Championship Bracket
1990	.....Arizona State def. California 3-2	.....California declared champion due to rain	.....Consolation Bracket
1991	.....Championship Bracket:	.....Nebraska def. Notre Dame, 6-0	.....Championship Bracket
.....Co-Champions: California & Iowa	.....Consolation Bracket:	.....Arizona State def. Nebraska, 6-2	.....Consolation Bracket
.....Co-Champions: New Mexico &	.....Sacramento State	.....Wisconsin def. Baylor, 2-1 (9 innings)	.....Championship Bracket
.....Co-Champions declared due to rain	.....UCLA def. Kansas, 14-2	.....California def. Iowa, 1-0 (9 innings)	.....Consolation Bracket
1992	.....Iowa def. Sacramento State, 1-0	.....Southern Illinois def. San Jose State, 1-0	.....Championship Bracket
1993	.....Championship Bracket:	.....Arizona State declared champion due to rain.	.....Consolation Bracket
.....Utah def. San Jose State, 3-1	.....Consolation Bracket:	.....San Jose State declared winner due to rain.	.....California def. Oregon, 6-0
.....Stephen F. Austin def. Oregon State, 5-4	.....Championship Bracket:	.....California def. Washington, 5-4	.....Arizona State def. California, 1-0
1995	.....Washington def. San Jose State, 16-3	.....Arizona State declared champions	.....Cal Poly declared champion by tie-breaker
.....Consolation Bracket:	.....Iowa def. Bowling Green,	.....Nevada declared champion by tie-breaker	
.....Championship Bracket	.....Washington def. Colorado State, 2-0		
.....Consolation Bracket	.....Nebraska def. Illinois State, 9-2		
1996	.....Championship Bracket		
.....Washington def. Colorado State, 2-0	.....Championship Bracket		
.....Consolation Bracket	.....Colorado State def. Arizona State, 6-1		
.....Nebraska def. Illinois State, 9-2	.....Consolation Bracket		
1997	.....Championship Bracket		
.....Colorado State def. Arizona State, 6-1	.....Purdue def. Loyola Marymount, 9-0		
.....Consolation Bracket			
.....Purdue def. Loyola Marymount, 9-0			



*The 1994 Spartans were the first team from San Jose State to reach the championship game of the NIST. They were defeated 3-1 in the final by Utah.*

*The squad set all-time records for games played (69), at-bats (1,757) and hits (475). In addition, they set a single-game record for RBI (13) against Stanford. In that game Amy Phillips (middle row, third from the right) threw a no-hitter, which marked the third time in three seasons that the Spartans had no-hit the Cardinal.*

# TOURNAMENT HISTORY

## ALL-TIME TEAM RECORDS

Team (Years)	WIN	LOSS	PCT.	Team (Years)	WIN	LOSS	PCT.
Adelphi (4)	9	13	.409	Pacific (4)	5	13	.278
Akron (1)	1	5	.167	Princeton (1)	3	2	.600
Arizona (1)	5	1	.833	Purdue (5)	17	13	.566
Arizona State (15)	66	23	.742	Rhode Island (1)	0	5	.000
Arkansas (1)	4	4	.500	<b>Sacramento State (8)</b>	<b>29</b>	<b>18</b>	<b>.617</b>
Ball State (2)	3	7	.300	Saint Francis (1)	0	4	.000
Baylor (1)	4	3	.571	Saint Mary's (5)	11	20	.355
Boston College (1)	2	3	.400	San Diego State (1)	0	5	.000
Bowling Green (2)	4	7	.364	<b>San Jose State (22)</b>	<b>65</b>	<b>57</b>	<b>.533</b>
Buffalo (1)	1	4	.200	Santa Clara (20)	22	79	.218
Cal Poly (2)	8	3	.727	Southern Illinois (2)	6	4	.600
California (20)	85	22	.794	Stephen F. Austin (2)	7	5	.583
Centenary (1)	2	5	.286	Syracuse (2)	4	7	.364
Central Michigan (6)	19	13	.594	Tennessee State (1)	1	4	.200
<b>Colorado State (10)</b>	<b>35</b>	<b>29</b>	<b>.547</b>	Texas A&M (1)	2	3	.400
Connecticut (2)	3	7	.300	Texas-Arlington (1)	0	5	.000
Creighton (8)	23	21	.523	Texas Tech (1)	2	3	.400
Drake (1)	3	3	.500	Toledo (2)	2	9	.182
Eastern Illinois (1)	1	4	.200	Tulsa (1)	1	5	.200
Evansville (1)	2	3	.400	UCLA (4)	24	2	.923
Georgia Tech (3)	6	10	.375	<b>UC Davis (3)</b>	<b>9</b>	<b>5</b>	<b>.643</b>
Hawai'i (2)	7	4	.636	UC Santa Barbara (4)	9	13	.409
Hofstra (1)	2	3	.400	UC Riverside (1)	2	3	.400
Illinois State (2)	8	5	.615	<b>UNLV (1)</b>	<b>1</b>	<b>4</b>	<b>.200</b>
Indiana (1)	2	3	.400	Utah (4)	14	12	.538
Iowa (12)	48	23	.676	Utah State (7)	14	21	.400
Iowa State (3)	5	7	.417	Virginia (5)	5	21	.192
Kansas (5)	12	16	.428	Virginia Tech (2)	2	9	.182
Kent State (1)	0	5	.000	Washington (3)	17	2	.895
<b>Long Beach State (4)</b>	<b>12</b>	<b>10</b>	<b>.545</b>	Wichita State (1)	3	2	.600
Loyola Marymount (3)	8	11	.385	Wisconsin (4)	11	13	.458
Massachusetts (3)	5	12	.294	Wisconsin-Green Bay (1)	1	4	.200
Miami (Ohio) (2)	3	8	.273	<b>Total: 87 teams</b>			
Michigan (6)	15	17	.469	<b>2009 participants in bold</b>			
Minnesota (2)	4	6	.400				
Mississippi State (1)	2	4	.333				
Missouri (2)	9	3	.750				
UMKC (1)	2	3	.400				
Nebraska (9)	34	17	.667				
Nevada (2)	6	3	.667				
New Mexico (8)	14	24	.368				
New Mexico State (1)	2	5	.286				
North Dakota State (1)	0	4	.000				
Northeastern Illinois (1)	2	5	.286				
Northern Iowa (4)	8	12	.400				
North Carolina (1)	1	4	.200				
UNC Charlotte (1)	0	5	.000				
UNC Greensboro (1)	3	3	.500				
Northern Illinois (2)	6	6	.500				
Northwestern (4)	11	8	.579				
Notre Dame (2)	8	5	.615				
Oklahoma (4)	6	15	.286				
Oklahoma State (1)	4	2	.667				
Oregon (2)	7	3	.700				
Oregon State (3)	7	9	.438				



The 1995 Spartans were the last San Jose State team to reach the championship game of the NIST. They fell to Washington, 16-3.

# RECORD BOOK



Carol Forbes holds nine San Jose State career pitching records including -

- Wins (68)
- Strikeouts (644)
- Innings Pitched (935.1)
- Starts (132)
- Shutouts (28)
- Appearances (184)

She threw two no-hitters and has the only perfect game in school history.

## SAN JOSE STATE COACHING RECORDS

<u>YEAR</u>	<u>OVERALL</u>	<u>PCT.</u>	<u>CONF.</u>	<u>FINISH</u>	<u>HEAD COACH</u>
1986	22-21	.511	5-5	4th	Kathy Strahan
1987	20-35	.364	7-29	9th	Kathy Strahan
1988	24-29	.453	13-19	7th	Kathy Strahan
1989	36-26	.581	21-15	5th	Kathy Strahan
1990	34-28	.548	18-18	5th	Kathy Strahan
1991	32-24-1	.570	21-14-1	4th	Kathy Strahan
1992	33-24	.579	18-16	T-4th	Kathy Strahan



Kathy Strahan

### STRAHAN'S SJSU CAREER RECORD:

**201-187-1 (7 Seasons)**

1993	29-30	.492	10-20	6th	Debbie Nelson
1994	32-37	.464	11-21	7th	Debbie Nelson
1995	26-39	.400	13-17	T-5th	Debbie Nelson
1996	24-31	.436	10-21	8th	Debbie Nelson

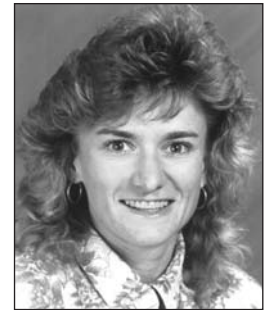

Debbie Nelson

### NELSON'S SJSU CAREER RECORD:

**111-137 (4 Seasons)**

1997	24-38	.387	10-22	7th	Connie Miner
1998	26-33	.441	11-21	7th	Connie Miner
1999	13-47	.217	2-19	9th	Connie Miner
2000	19-37	.339	6-14	6th	Connie Miner



Connie Miner

### MINER'S SJSU CAREER RECORD:

**82-155 (4 Seasons)**

2001	26-41	.388	5-15	6th	Dee Dee Enabenter
2002	25-44	.362	8-16	6th	Dee Dee Enabenter-Omidiji
2003	26-35	.426	8-10	3rd	Dee Dee Enabenter-Omidiji
2004	16-35	.314	9-13	6th	Dee Dee Enabenter-Omidiji
2005	36-25	.590	10-8	4th	Dee Dee Enabenter-Omidiji
2006	23-27	.460	11-6	2nd	Dee Dee Enabenter-Omidiji



Dee Dee Enabenter-Omidiji

### ENABENTER-OMISIJI'S SJSU CAREER RECORD:

**152-207 (6 Seasons)**

2007	23-28	.451	6-12	5th	Peter Turner
2008	26-35	.426	5-13	6th	Peter Turner



Peter Turner

### TURNER'S SJSU CAREER RECORD:

**49-63 (2 Seasons)**

## ALL-TIME ROSTER

Candice Akin .....1999-2003  
 Christine Akin.....2000-01  
 Lindsey Allen.....2004-05  
**Jennifer Ames.....2008**  
 Shannon Anderson.....2002-05  
 Gina Aning .....1986  
 Jana Arde .....2002-05  
 Laurie Arvin .....1988  
 Alanna Aweau.....2008  
 Rosalind Badger .....1989-91



*Kasey Igarta set the single-season record for walks (30) in 2007.*

Denise Bailey.....1993-95  
 Becca Baldrige .....1999, 01-03  
 Kristy Ballinger.....2004-06  
 Amber Barnes.....1998  
 Elisa Barrios.....2002-05  
 Roxanne Bejarano.....2007-08  
 Julie Bent .....1990  
 Kim Bentley .....1999-2000  
 Lynn Boskie .....1987  
 Holly Brink.....1992-95  
**Dannielle Brown .....2006-08**  
 Joyce Brune .....1988  
 Sharon (Cafini) Neihoff.....1987-90  
 Kat Castro .....2005

**Vanessa Chagoya .....2006-08**  
 Kelly Clark .....1992-95  
 Tara Clark .....1997  
 Kelly Conrardy .....1987  
 Jenny Cook .....1990-93  
 Anita Connor.....1998  
 Tiffany Cornelius.....1987-90  
 Sarah Coughlin .....1995-98  
 Tanisha Crawford.....2003, 05-06  
 Shelby Cromer .....1996-97  
 Peggy Cuppy.....1986  
 Gale (Dean) Andaluz.....1986-89  
 Megan Delgado .....2003-04  
 Nikki Dequin .....1998-99  
 Jill Dolce.....1987-88  
 Beckie Doremus .....1994  
 Patty Duke .....1986  
 Danielle Eakins .....2003-06  
 Asia Easley .....1998-2001  
 Jennifer Ellinger .....1998  
 Leann Emery .....1988-91  
 Christy Eustice.....1987-89  
 Monica Facio .....2001  
**Kelli Fangonilo .....2008**  
 Regina Farfan .....2006  
 Brianne Ferguson.....2002  
 Sharel Fernandez .....1986  
 Lisa Ferrante .....1986-87  
 Tiffany Finlay .....2002  
 Lauren Flores.....2008  
 Carol Forbes .....2002-05  
 Kirsten Foster.....1998-01  
 Paula Frueh .....1993-94  
 Shannon Galloway .....1988-89  
**Alexandria Galusha .....2008**  
 Maya Garcia .....1996-99  
 Katie Gomes .....2000-01  
 Miranda Gonzales .....2002-03  
 Rosie Gonzalez.....1992  
 Kim Green .....1986-87  
 Jessica Guillen.....2003-06  
 Tina Hackett .....1998  
 Tara Hall .....2002-03  
 Dianna (Efthimos) Harrison ...1986  
 Kelly Harrison .....2006-07

**Natasha Hawkins .....2007-08**  
**Kayla Hayes .....2008**  
 Misty Henry .....1991  
 Dawn Hilgenberg.....1986-88  
 Carlie Hill .....2003-06  
 Erin Horiuchi.....2004  
 Adrienne Hull.....2003-05  
 Kasey Igarta .....2005-08  
 Yolanda Inda .....1997-98  
 Michelle Irvine .....1986  
 Lindsay Jarrell.....1995-98  
 Jackie Jimenez .....2000-01  
 Alicia Johnson .....1998  
 Kim Johnson.....1990-92  
 Kara Kanney .....1996-98, 00  
 Ariana Kechriotis .....1996-99  
 Michelle Kelley .....2004-05  
 Monique Kelley .....2004-05  
 Karla Knicely .....1992  
 Shannon Krein.....2007  
 Justine Kunkel.....2007  
 Annissa Lagos .....2008  
 Angie (Laolagi) McCraig ...1987-89  
 Christine Lavery .....2003  
 Courtney Lewis .....2003-07  
 Lindsay Lewis.....1996-99  
 Paula Lewis .....1989-92



*Pat Martinez was a two-time All-Big West selection. She holds the career records for at-bats (768), hits (266), and triples (22).*

## ALL-TIME ROSTER

Corina Lilly .....1994-98  
 Dianna Lilly.....1999-02  
 Heather Lopez .....2003-05  
 Tracy Lopez .....1991-92  
 Nicole Luna-Pickens .....2006-07  
 Lorena Martinez .....2005-07  
 Pat Martinez.....1993-96  
 Tomiko Matsuno .....2007  
**Deanna Mauer.....2008**  
 Ali McCargo .....1986  
 Kelli McCollister.....2003-04  
**Brittany McConnell .....2006-08**  
 Jen McMillen.....1992-94  
 Stefanie McMinn .....2002-03  
 Becky Mendez.....1999-00  
 Stephanie Mendoza.....1988-90  
 Jane Meneses.....1989-90  
 Kristine Miles.....2006-07  
 Stephanie Miran.....2003  
 Michelle Morga.....1996-99  
 Heather Morgan.....2003  
 Laurie Morgenthal.....1988  
 Tricia Morse.....1993-94  
 Kelli Moulden .....1986-89  
**Alissa Murphy.....2008**



*Jackie Jimenez was selected as the 2000 WAC Freshman of the Year. She was also a first team All-WAC selection that year.*

Chris (Berti) Nestor.....1986-87  
 Michelle Newbold.....2004-05  
 Janielle Nickles.....2005  
 Nicole Nunes.....1997  
 Cindy Oliver .....1992-93  
 Elizabeth Perez .....2007-08  
 Amy Phillips .....1994-95  
 Nicole Phillips.....1999  
 Dena Pitts.....1994  
 Cami Pogue .....1986-88  
 Jena Porto .....1995-96  
 Valeri Quintero .....1994-97  
 Sabrina Quintero .....1997-99, 01  
 Megan Rabin .....1996



*Valeri Quintero hold the career record for runs scored. She crossed the plate 130 times in 240 games.*

Veronica Ramos .....2000-03  
 Brooke Reed.....2000  
 Tracy Reed .....1995  
 Karlie Reiss.....2001-02  
 Janice Richner .....1988-91  
 Becky Roark.....2004  
 Tina Roberts .....1988-89  
**Elizabeth Robertson .....2007-08**  
 Tami Rudd .....1988-91  
 Victoria Ruelas .....1995-97  
 Gina Saldaña .....2000-01  
 Marissa Sandez .....2003  
 Suzy Sheets.....1987-88  
 Heather Sindlinger .....2000-01  
 Sarah Smith .....2005-08  
 Roxanne Staniorski .....2000-01



*Becca Baldrige was a Second Team All-WAC selection in 2003. She played in 240 games during her career.*

Laura Stankovich.....1991-92  
 Darcy Stapley .....1989-92  
**Alyssa Sulay .....2007-08**  
 Sarah Taniyama.....2008  
 Jackie Tawney .....1991-94  
 Jill Tawney .....1994-97  
**Sarah Taylor.....2006-08**  
 Jennifer Tyler.....1999-2000  
 Jen Vandenberg.....1994-95  
 Vivian Villa.....1993-94  
 Ashley Wagner .....2008  
 Lisa Wagner .....1986  
 Trina (Walsh) Harvey.....1990-93  
 Amy Walter .....2000-01  
 Lisa Wehren.....1990-93  
**Nicole Wells.....2008**  
 Jennifer Whelen .....1997  
 Devyn Whitcanack.....1998-99  
 Mandy Winkley .....2006-07  
 Chyrstal Wise .....2004-06  
 Noleana Woodard .....1989-93  
 Mitzi Zenger.....1990-93  
 Niki Zenger .....1998

**BOLDFACE indicates current players.**

## SPARTAN HONORS



*Roz Rios is the Spartans only two-time GTE/CoSIDA Academic All-America selection. She was named to the Second Team in 1990 and to the Third Team in 1991.*

### ALL-AMERICA

- 1992 ..... Jackie Tawney, 3B, Third Team
- 1992 ..... Noleana Woodard, OF, Third Team
- 1990 ..... Sharon Cafini, OF, Third Team

### GTE/CoSIDA ACADEMIC ALL-AMERICA

- 1991 ..... Roz Rios, 2B, Third Team
- 1990 ..... Roz Rios, 2B, Second Team

### CoSIDA ACADEMIC ALL-DISTRICT

- 2007 ..... Kelly Harrison, P, Second Team
- 2006 ..... Courtney Lewis, UT, First Team  
..... Carlie Hill, INF, Second Team
- 2003 ..... Tara Hall, 2B
- 1997 ..... Victoria Ruelas, 3B
- 1991 ..... Roz Rios, 2B
- 1990 ..... Roz Rios, 2B

### NSCA ACADEMIC ALL-AMERICA

- 1993 ..... Lisa Wehren, P
- 1991 ..... Roz Rios, 2B  
..... Lisa Wehren, P  
..... Jenny Cook, OF  
..... Tami Rudd, C

### ACADEMIC All-WAC

- 2008 ..... Kayla Hayes, OF  
..... Roxanne Bejarano, P  
..... Kasey Igarta, INF
- 2007 ..... Roxanne Bejarano, P

- ..... Kelly Harrison, P
- ..... Kasey Igarta, INF
- ..... Kristine Miles, INF
- ..... **Elizabeth Robertson, INF**
- ..... Mandy Winkley, UT
- 2005 ..... Kristy Ballinger, INF  
..... Elisa Barrios, OF  
..... Monique Kelley, C  
..... Courtney Lewis, OF  
..... Michelle Newbold, 2B
- 2004 ..... Elisa Barrios, OF  
..... Monique Kelley, C  
..... Courtney Lewis, OF
- 2003 ..... Elisa Barrios, OF  
..... Tara Hall, 2B  
..... Courtney Lewis, OF
- 2002 ..... Elisa Barrios, OF  
..... Brianne Ferguson, P  
..... Tara Hall, 2B  
..... Dianna Lilly, 1B
- 2001 ..... Dianna Lilly, 1B
- 2000 ..... Kim Bentley, OF  
..... Dianna Lilly, INF
- 1999 ..... Kim Bentley, OF  
..... Nikki Dequin, OF
- 1998 ..... Nikki Dequin, OF
- 1997 ..... Victoria Ruelas, SS

### NCAA ALL-WEST REGION

- 2005 ..... Elisa Barrios, OF, First Team
- 1996 ..... Pat Martinez, OF, Second Team
- 1995 ..... Pat Martinez, OF, Second Team  
..... Victoria Ruelas, 3B, Second Team
- 1994 ..... Pat Martinez, OF, First Team
- 1993 ..... Jackie Tawney, 3B, First Team  
..... Noleana Woodard, OF, Second Team  
..... Pat Martinez, OF, Second Team
- 1992 ..... Jackie Tawney, 3B, First Team  
..... Noleana Woodard, OF, First Team
- 1990 ..... Sharon Cafini, OF, First Team  
..... Darcy Stapley, OF, Second Team
- 1989 ..... Janice Richner, OF, First Team  
..... Noleana Woodard, DP, Second Team  
..... Tiffany Cornelius, SS, Second Team  
..... Angie Laolagi, 1B, Second Team

### All-WAC

- 2008 ..... Sarah Taylor, OF, Second Team
- 2007 ..... Liz Perez, OF, First Team
- 2006 ..... Courtney Lewis, UT, First Team  
..... Mandy Winkley, OF, Second Team



## SPARTAN HONORS

.....Carlie Hill, 1B, Second Team At-Large  
 2005 .....Carol Forbes, P, Second Team  
 .....Elisa Barrios, OF, At-Large  
 2004 .....Carlie Hill, SS, Second Team  
 2003 .....Becca Baldrige, OF, Second Team  
 2002 .....Veronica Ramos, 3B, Second Team  
 2001 .....Veronica Ramos, 3B, Second Team  
 .....Roxanne Staniorski, C, Second Team  
 .....Amy Walter, UT, Second Team  
 2000 .....Jackie Jimenez, OF, First Team  
 .....Kim Bentley, OF, First Team  
 .....Roxanne Staniorski, C, Second Team  
 1998 .....Jen Ellinger, DP, Second Team  
 1997 .....Maya Garcia, OF, Second Team

### All-BIG WEST

1996 .....Pat Martinez, OF, First Team  
 .....Valeri Quintero, 2B, Second Team  
 1995 .....Pat Martinez, OF, Second Team  
 1994 .....Jackie Tawney, 3B, First Team  
 .....Pat Martinez, OF, First Team  
 1993 .....Jackie Tawney, 3B, First Team  
 .....Noleana Woodard, OF, First Team  
 .....Pat Martinez, OF, Honorable Mention  
 1992 .....Jackie Tawney, 3B, First Team  
 .....Noleana Woodard, OF, First Team  
 .....Darcy Stapley, OF, Second Team  
 1991 .....Noleana Woodard, OF, Second Team  
 .....Roz Rios, 2B, Honorable Mention  
 1990 .....Sharon Cafini, OF, First Team  
 .....Trina Walsh, DP, Second Team  
 .....Lisa Wehren, P, Honorable Mention  
 1989 .....Janice Richner, OF, First Team  
 .....Noleana Woodard, DP, First Team  
 .....Tiffany Cornelius, SS, Second Team  
 .....Angie Laolagi, 1B, Second Team  
 .....Gale Dean, P, Honorable Mention  
 1988 .....Tiffany Cornelius, 3B, Second Team  
 1987 .....Lisa Ferrante, OF, Second Team

### WAC FRESHMAN OF THE YEAR

2000 .....Jackie Jimenez

### WAC COACH OF THE YEAR

2006 .....Dee Dee Enabenter-Omidiji

### BIG WEST COACH OF THE YEAR

1989 .....Kathy Strahan

### PLAYERS OF THE WEEK

2006 .....Kelly Harrison – February 13  
 .....Courtney Lewis – March 27

.....Mandy Winkley – April 10  
 .....Mandy Winkley – April 24  
 2005 .....Carol Forbes – May 16  
 .....Carlie Hill – May 16  
 .....Carol Forbes – April 11  
 .....Elisa Barrios – March 21  
 .....Carol Forbes – March 6  
 .....Carol Forbes – February 21  
 2003 .....Carol Forbes - April 7  
 .....Carol Forbes - March 17  
 .....Becca Baldrige - February 17  
 2002 .....Carol Forbes - March 11  
 .....Veronica Ramos - April 8  
 .....Brienne Ferguson - May 13  
 2001 .....Amy Walter - February 12  
 .....Veronica Ramos - March 12  
 .....Sabrina Quintero - March 19  
 2000 .....Kara Kanney - March 13  
 .....Roxanne Staniorski - February 21  
 1999 .....Nicole Phillips – March 8  
 1998 .....Corina Lilly, Kara Kanney - May 11  
 1995 .....Pat Martinez - March 27  
 1994 .....Dena Pitts, Jackie Tawney - April 11  
 1993 .....Jackie Tawney - March 30  
 1992 .....Noleana Woodard - May 11  
 .....Anne Walsh, Jackie Tawney - March 16  
 1991 .....Noleana Woodard - April 22  
 1990 .....Roz Rios - May 7  
 .....Sharon Cafini - April 30

*Tara Hall was named to the 2003 Verizon/CoSIDA Academic All-District team. She was also twice awarded Academic All-WAC honors.*



## INDIVIDUAL RECORDS



In 2008 Brittany McConnell established SJSU single-season records for home runs (13) and RBI (51). In addition, she set or tied four individual game records. Twice she hit two home runs in a game and had a three extra-base hit game. Against New Mexico State she set an SJSU and WAC record with eight (8) RBI.

### HITTING

#### GAMES

Season.....69 .....Four Players  
 Career .....247 .....Veronica Ramos, 2000-03

#### BATTING AVERAGE

Season.....408 .....Victoria Ruelas, 1997 (80 x 196)  
 Career .....353 .....Victoria Ruelas, 1995-97 (195-552)

#### AT BATS

Game.....7 .....Sharon Cafini, vs. Long Beach State, 4/9/90  
 7 .. Jackie Tawney & Darcy Stapley, vs. UNLV, 4/17/92  
 Season.....221 .....Pat Martinez, 1994  
 Career .....768 .....Pat Martinez, 1993-96

#### RUNS

Game.....4 .....Courtney Lewis, vs. Louisiana Tech, 5/14/05  
 Season.....46 .....Courtney Lewis, 2005  
 Career .....117 .....Pat Martinez, 1993-96

#### HITS

Game.....4 .....Several players  
 Season.....83 .....Pat Martinez, 1994  
 Career .....266 .....Pat Martinez, 1993-96

#### DOUBLES

Game.....2 .....Several players  
 Season.....16 .....Elisa Barrios, 2005  
 Career .....42 .....Veronica Ramos, 2000-03

#### TRIPLES

Game.....2 .....Several players  
 Season .....12 .....Angie Laolagi, 1989  
 Career .....22 .. Pat Martinez, 1993-96 & Angie Laolagi, 1987-89

#### HOME RUNS

Game .....2 .....Brittany McConnell, vs. Utah State, 4/4/2008  
 .....2 ..Brittany McConnell, vs. New Mexico St., 4/26/2008  
 .....2 . . .Brittany McConnell, vs. Dartmouth, 3/4/2007  
 .....2 ..... Jessica Guillen, vs. Fresno State, 5/5/2006  
 .....2 ..... Kara Kanney, vs. Santa Clara, 4/6/2000  
 .....2 ..... Kara Kanney, vs. San Francisco State, 2/15/2000  
 .....2 ..... Anita Connor, vs. Saint Mary's, 4/28/98  
 .....2 ..... Sharon Cafini, vs. USF, 3/4/88  
**Season .....13 .....Brittany McConnell, 2008**  
 Career .....27 .....Kara Kanney, 1996-2000

#### RUNS BATTED IN

Game .....8 ..Brittany McConnell, vs. New Mexico St., 4/26/2008  
**Season .....51 .....Brittany McConnell, 2008**  
 Career .....116 .....Kara Kanney, 1996-2000

#### STOLEN BASES

Game.....3 .....Six players  
 Season.....30 .....Noleana Woodard, 1989  
 Career .....80 .....Noleana Woodard, 1989-93

#### SACRIFICES

Game.....3 .....Jill Tawney, vs. UNLV, 4/3/96  
 .....3 .....Christy Eustice, vs. Cal Poly SLO, 2/27/88  
 .....3 .....Holly Brink, vs. Santa Clara, 2/26/95  
 Season.....24 .....Rosalind Badger, 1989  
 Career .....57 .....Michelle Morga, 1996-99

#### WALKS

Game.....3 .....Seven players  
 Season.....30 .....Kasey Igarta, 2007  
 Career .....80 .....Kara Kanney, 1996-2000

#### STRIKEOUTS

Game.....4 ...Rosie Gonzalez, vs. Sacramento State, 4/15/92

#### EXTRA-BASE HITS

**Game .....3 ..Brittany McConnell, vs. Utah State, 4/4/08 (2-HR, 1-2B)**  
 .....3 .. Courtney Lewis, vs. Saint Mary's, 2/10/06 (2-2B, 1-3B)  
 .....3 .Pat Martinez, vs. Cal State Fullerton, 4/7/95 (2-2B, 1-HR)  
 .....3 .. Angie Laolagi, vs. Fresno State, 5/4/87 (2-2B, 1-3B)

#### PITCHING

##### EARNED RUN AVERAGE

Season.....0.77 .....Gale Dean, 1988  
 Career .....1.15 .....Anne Walsh, 1992  
 .....1.18 .....Gale Dean, 1986-89

#### WINS

Season.....25 .....Carol Forbes, 2005  
 Career .....56 .....Corina Lilly, 1994-98

#### SAVES

Season.....5 ..... Courtney Lewis, 2003 & Carol Forbes, 2005  
 Career .....8 .....Carol Forbes, 2002-05

#### SHUTOUTS

Season.....13 .....Carol Forbes, 2005  
 Career .....28 .....Carol Forbes, 2002-05

## TEAM RECORDS

### COMPLETE GAMES

Season.....34	.....Carol Forbes, 2005
Career.....94	.....Gale Dean, 1986-89

### INNINGS PITCHED

Game.....13	.....Leann Emery, vs. Hawaii, 5/1/91
Season.....283.1	.....Carol Forbes, 2005
Career.....935.1	.....Carol Forbes, 2002-05

### STRIKEOUTS

Game.....15	.....Deanna Mauer, vs. Saint Mary's, 2/23/08
Season.....230	.....Carol Forbes, 2005
Career.....644	.....Carol Forbes, 2002-05

### NO-HITTERS

Season.....2	.....Courtney Lewis, vs. Grambling, 6-0, 2005
.....1	.....vs. St. Francis, 9-0, 2005
.....1	.....Carol Forbes, vs. Louisiana Tech, 4-0, 2005
.....1	.....Kat Castro, vs. Grambling, 6-0, 2005
.....1	.....Carol Forbes, vs. Menlo, 9-0, 2003
.....1	.....Amy Phillips, vs. Stanford, 16-0, 1994
.....1	.....Trina Walsh, vs. Stanford, 10-0, 1992
.....1	.....Dawn Hilgenberg, vs. S.F. State, 3-0, 1986
.....1	.....Gale Dean, vs. Chico State, 3-0, 1987
.....1	.....Leann Emery, vs. St. Mary's, 10-0, 1991
.....1	.....Mitzi Zenger, vs. Stanford, 19-0, 1993
Career.....2	.....Carol Forbes, 2002-05 & Courtney Lewis, 2003-05

### PERFECT GAME

Season.....1	.....Carol Forbes, vs. Louisiana Tech, 4-0, 2/18/05
Career.....1	.....Carol Forbes, vs. Louisiana Tech, 4-0, 2/18/05

### HITTING

Games.....69	.....2002, 1994
Wins.....36	.....1989, 2005
Losses.....47	.....1999
Winning Percentage......590 (36-25)	.....2005
Winning Streak.....11	.....(2/26-3/15, 1992)
Losing Streak.....13	.....(4/01-2/02)
Longest Game (time).....3:32	.....vs. UNLV, 4/17/92
Longest Game (innings).....15	.....vs. UNLV, 4/17/92
Hitting Streak.....17 games	.....Pat Martinez, 1995 season
Batting Average......282	.....2005
At Bats.....1,757	.....1994
Runs.....246	.....2008
Hits.....475	.....1994
Doubles.....66	.....2005
Triples.....33	.....1986
Home Runs.....30	.....2006
Runs Batted In.....219	.....2008
Stolen Bases.....78	.....1993
Sacrifices.....105	.....1988
Walks.....141	.....2008
Fielding Percentage......967	.....1990 & 1991

### PITCHING

Earned Run Average.....1.08	.....1992
Wins.....36	.....1989, 2005
Saves.....6	.....2005
Shutouts.....22	.....2005

Strikeouts.....316	.....2008
Complete Games.....53	.....1987
Innings Pitched.....463.2	.....2002
No-Hitters.....3	.....2005
Perfect Game.....1	.....2005



*On February 23, 2008, versus Saint Mary's, Deanna Mauer set an SJSU single-game record when she struck out 15 batters.*

## SINGLE GAME RECORDS

### HITTING

At-Bats.....54	.....vs. UNLV, 4/17/92
Runs.....16	.....vs. Stanford, 2/13/94
Hits.....18	.....vs. Oregon, 3/26/86
Runs Batted In.....14	.....vs. New Mexico State, 4/26/08
Doubles.....5	.....vs. Grambling State, 2/17/05
	.....vs. Illinois-Chicago, 3/23/04, vs. San Francisco State, 2/6/02
	.....vs. Portland State, 4/15/2000, vs. California, 2/2/97
Triples.....4	.....vs. Oregon, 3/26/86
	.....vs. Cal Poly SLO, 2/27/88, vs. Stanford, 4/14/93
	.....vs. Tulsa, 5/10/97
Home Runs.....4	.....vs. New Mexico State, 4/26/08
	.....vs. Utah State, 4/4/08, vs. San Francisco State, 2/15/2000
Walks.....11	.....vs. Utah State, 4/5/08
Strikeouts.....16	.....vs. Iowa, 3/11/07
Stolen Bases.....8	.....vs. Delaware, 2/26/05
Sacrifices.....6	.....vs. Central Michigan, 3/17/89
	.....vs. Cal Poly SLO, 2/27/88
	.....vs. Texas Tech, 3/18/98
Extra-base hits.....8	.....vs. Utah State, 4/4/08

### PITCHING

Innings pitched.....15	.....vs. UNLV, 4/17/92
Batters struckout.....15	.....vs. Saint Mary's, 2/23/08

## SINGLE-SEASON LEADERS

### HITTING

#### BATTING AVG (min. 2 AB/team game)

1.	.408	Victoria Ruelas	1997
2.	.390	Elisa Barrios	2005
3.	.380	Courtney Lewis	2005
4.	.376	Pat Martinez	1994
5.	.358	Pat Martinez	1996
6.	.354	Liz Perez	2007
7.	.348	Victoria Ruelas	1995
8.	.345	Noleana Woodard	1989
9.	.338	Shelby Cromer	1997
10.	.333	Jackie Tawney	1993
11.	.332	Valeri Quintero	1996
12.	.329	Pat Martinez	1995
	.329	Jackie Tawney	1994
14.	<b>.328</b>	<b>Brittany McConnell</b>	<b>2008</b>
	.328	Roz Rios	1990

#### SLUGGING PERCENTAGE

1.	.605	Elisa Barrios	2005
2.	.602	Kara Kanney	2000
3.	<b>.575</b>	<b>Brittany McConnell</b>	<b>2008</b>
4.	.566	Victoria Ruelas	1997
5.	.553	Anita Connor	1998
6.	.545	Kara Kanney	1998
7.	.541	Pat Martinez	1996
8.	.525	Pat Martinez	1994
9.	.511	Angie Laolagi	1989
10.	<b>.500</b>	<b>Brittany McConnell</b>	<b>2007</b>
11.	.483	Maya Garcia	1997
12.	.480	Carlie Hill	2005
13.	.473	Courtney Lewis	2005
	.473	Valeri Quintero	1996
15.	.464	Veronica Ramo	2002



Elisa Barrios owns the program record for best single-season slugging percentage at .605, which she set in 2005.

#### ON-BASE PERCENTAGE

1.	.443	Liz Perez	2007
2.	.431	Victoria Ruelas	1997
3.	.424	Pat Martinez	1996
4.	.420	Courtney Lewis	2005
5.	.419	Kara Kanney	2000
6.	.410	Pat Martinez	1994
7.	.404	Anita Connor	1998
8.	.403	Kara Kanney	1998
9.	.402	Elisa Barrios	2005
10.	.390	Lindsey Allen	2005
11.	.388	Tami Rudd	1991
12.	<b>.389</b>	<b>Kayla Hayes</b>	<b>2008</b>
13.	.387	Veronica Ramos	2002
	.387	Pat Martinez	1995
15.	.386	Courtney Lewis	2006
	.386	Kasey Igarata	2007

#### GAMES PLAYED

1.	69	Elisa Barrios	2002
	69	Jackie Tawney	1994
	69	Pat Martinez	1994
	69	Kelly Clark	1994
5.	68	Karlie Reiss	2002
	68	Tricia Morse	1994
	68	Holly Brink	1994
8.	67	Dianna Lilly	2002
	67	Becca Baldrige	2001
	67	Katie Gomes	2001
	67	Roxanne Staniorski	2001
	67	Denise Bailey	1994

#### AT BATS

1.	221	Pat Martinez	1994
2.	219	Pat Martinez	1995
3.	213	Jackie Tawney	1994
4.	212	Valeri Quintero	1995
5.	210	Darcy Stapley	1990
6.	<b>208</b>	<b>Sarah Taylor</b>	<b>2008</b>
7.	206	Noleana Woodard	1989
8.	205	Courtney Lewis	2005
	205	Becca Baldrige	2002
10.	204	Valeri Quintero	1997

#### RUNS

1.	46	Courtney Lewis	2005
2.	43	Noleana Woodard	1989
3.	<b>42</b>	<b>Kelli Fangonilo</b>	<b>2008</b>
	42	Valeri Quintero	1997
5.	<b>41</b>	<b>Sarah Taylor</b>	<b>2008</b>
6.	40	Liz Perez	2008
7.	40	Elisa Barrios	2005
8.	39	Valeri Quintero	1996
9.	38	Pat Martinez	1994
10.	36	Darcy Stapley	1991

#### HITS

1.	83	Pat Martinez	1994
2.	80	Victoria Ruelas	1997

3.	78	Courtney Lewis	2005
4.	76	Elisa Barrios	2005
5.	72	Pat Martinez	1995
6.	71	Noleana Woodard	1989
7.	70	Victoria Ruelas	1995
	70	Jackie Tawney	1994
9.	66	Roz Rios	1990
10.	<b>64</b>	<b>Sarah Taylor</b>	<b>2008</b>
	64	Becca Baldrige	2002
	64	Sharon Cafini	1990

#### RUNS BATTED IN

1.	<b>51</b>	<b>Brittany McConnell</b>	<b>2008</b>
2.	42	Victoria Ruelas	1997
3.	39	Elisa Barrios	2005
4.	37	Carlie Hill	2005
5.	36	Pat Martinez	1996
6.	<b>34</b>	<b>Kelli Fangonilo</b>	<b>2008</b>
	<b>34</b>	<b>Brittany McConnell</b>	<b>2007</b>
8.	<b>33</b>	<b>Sarah Taylor</b>	<b>2008</b>
9.	<b>32</b>	<b>Kayla Hayes</b>	<b>2008</b>
10.	31	Jackie Tawney	1994

#### DOUBLES

1.	16	Elisa Barrios	2005
2.	14	Veronica Ramos	2002
	14	Kara Kanney	1998
	14	Pat Martinez	1996
5.	13	Veronica Ramos	2000
6.	<b>12</b>	<b>Brittany McConnell</b>	<b>2006</b>
	12	Pat Martinez	1994
8.	<b>11</b>	<b>Kelli Fangonilo</b>	<b>2008</b>
	11	Carlie Hill	2005
	11	Victoria Ruelas	1997
	11	Jill Tawney	1997
	11	Victoria Ruelas	1995

#### TRIPLES

1.	12	Angie Laolagi	1989
2.	10	Valeri Quintero	1997
3.	9	Pat Martinez	1994
	9	Lisa Ferrante	1986
5.	8	Valeri Quintero	1996
6.	6	Jana Arde	2005
	6	Maya Garcia	1997
	6	Pat Martinez	1996
	6	Sharon Cafini	1990
	6	Angie Laolagi	1988
	6	Cami Pogue	1986

#### HOME RUNS

1.	<b>13</b>	<b>Brittany McConnell</b>	<b>2008</b>
2.	11	Kara Kanney	2000
3.	<b>7</b>	<b>Brittany McConnell</b>	<b>2007</b>
	7	Mandy Winkley	2006
	7	Anita Connor	1998
6.	6	Sarah Smith	2007
	6	Elisa Barrios	2005
	6	Jenn Ellinger	1998
	6	Kara Kanney	1998

## SINGLE-SEASON LEADERS

10.	5	<b>Brittany McConnell</b>	2006
	5	Jessica Guillen	2006
	5	Sarah Smith	2006
	5	Carlie Hill	2005
	5	Veronica Ramos	2002
	5	Kara Kanney	1997
	5	Kara Kanney	1996
	5	Noleana Woodard	1993

### TOTAL BASES

1.	118	Elisa Barrios	2005
2.	116	Pat Martinez	1994
3.	111	Victoria Ruelas	1997
4.	<b>107</b>	<b>Brittany McConnell</b>	<b>2008</b>
5.	97	Courtney Lewis	2005
6.	95	Pat Martinez	1995
7.	93	Victoria Ruelas	1995
8.	91	Sharon Cafini	1990
9.	90	Angie Laolagi	1989
10.	89	Jackie Tawney	1994

### WALKS

1.	30	Kasey Igarta	2007
2.	28	Kara Kanney	2000
3.	27	Veronica Ramos	2002
4.	22	Jen VanDenberg	1995
	22	Tami Rudd	1991
6.	20	Miranda Gonzales	2003
	20	Veronica Ramos	2003
	20	Amy Walter	2000
	20	Kara Kanney	1997
	20	Kelly Clark	1995
	20	Angie Laolagi	1989

### HIT BY PITCH

1.	9	<b>Kayla Hayes</b>	<b>2008</b>
	9	Becca Baldrige	2001
3.	7	Kasey Igarta	2005
	7	Veronica Ramos	2003
5.	6	<b>Kelli Fangonilo</b>	<b>2008</b>
	6	<b>Dannielle Brown</b>	<b>2007</b>
	6	Ariana Kechriotis	1999
	6	Noleana Woodard	1992
9.	5	<b>Brittany McConnell</b>	<b>2006</b>
	5	Danielle Eakins	2006
	5	Veronica Ramos	2002

### SACRIFICES

1.	24	Roz Rios	1989
2.	21	Michelle Morga	1998
3.	20	Tiffany Cornelius	1990
4.	19	Christy Eustice	1988
	19	Roz Rios	1991
6.	18	Michelle Morga	1997
7.	17	Amy Walter	2000
	17	Jackie Tawney	1993
	17	Tiffany Cornelius	1988
10.	16	Amy Walter	2001
	16	Michelle Morga	1999

16	Maya Garcia	1998
16	Janice Richner	1990

### STOLEN BASES

1.	30	Noleana Woodard	1989
2.	21	Noleana Woodard	1993
3.	18	Elisa Barrios	2005
	18	Jackie Tawney	1994
5.	17	Liz Perez	2007
	17	Jackie Tawney	1993
	17	Darcy Stapley	1992
8.	16	Courtney Lewis	2005
	16	Valeri Quintero	1994
10.	15	Liz Perez	2008

### PITCHING

#### ERA (min. 100 IP)

1.	0.77	Gale Dean	1988
2.	0.80	Mitzi Zenger	1992
3.	0.94	Gale Dean	1989
4.	1.00	Lisa Wehren	1990
5.	1.02	Gale Dean	1986
6.	1.09	Lean Emery	1991
7.	1.12	Lisa Wehren	1992
	1.12	Lean Emery	1990
9.	1.15	Anne Walsh	1992
10.	1.44	Carol Forbes	2003
11.	1.47	Lisa Wehren	1991
12.	1.55	Lean Amery	1988
13.	1.61	Carol Forbes	2005
14.	1.67	Sabrina Quintero	2001
15.	1.68	Tina Roberts	1988

#### LOWEST OPPONENT BATTING AVG.

##### (min 100 IP)

1.	.026	Sabrina Quintero	1997
2.	.195	Gale Dean	1988
3.	.200	Gale Dean	1986
4.	.213	Sabrina Quintero	2001
5.	.215	Carol Forbes	2005
6.	.218	Carol Forbes	2003
7.	.222	Dawn Hilgenberg	1986
8.	.232	Courtney Lewis	2006
9.	.236	Sabrina Quintero	1999
10.	.238	Sabrina Quintero	1998

#### FEWEST WALK ALLOWED/7 INNINGS

##### (min. 75 IP)

1.	0.53	Leann Emery	1990
2.	0.63	Dawn Hilgenberg	1986
3.	0.88	Christine Akin	2000
4.	0.90	Leann Emery	1989
5.	0.91	Brooke Reed	2000
6.	0.92	Gale Dean	1986
7.	0.94	Carol Forbes	2005
8.	1.00	Carol Forbes	2004
9.	1.02	Carol Forbes	2003
10.	1.02	Tina Roberts	1988

### WINS

1.	25	Carol Forbes	2005
2.	22	Gale Dean	1989
3.	19	Carol Forbes	2003
4.	18	Corina Lilly	1995
5.	15	Roxanne Bejarano	2007
	15	Carol Forbes	2002
7.	14	Corina Lilly	1994
8.	<b>13</b>	<b>Deanna Mauer</b>	<b>2008</b>
	13	Corina Lilly	1996
	13	Lisa Wehren	1990
	13	Leann Emery	1989

### SAVES

1.	5	Carol Forbes	2005
	5	Courtney Lewis	2003
3.	3	Roxanne Bejarano	2007
	3	Sabrina Quintero	2001
	3	Lisa Wehren	1993
	3	Anne Walsh	1992
7.	2	Kelly Harrison	2006
	2	Candice Akin	2001
9.	1	Roxanne Bejarano	2008
	1	Courtney Lewis	2006
	1	Regina Farfan	2006
	1	Carol Forbes	2004
	1	Carol Forbes	2003
	1	Carol Forbes	2002
	1	Christine Akin	2001
	1	Sabrina Quintero	1999
	1	Niki Zenger	1998
	1	Sabrina Quintero	1997
	1	Corina Lilly	1996
	1	Corina Lilly	1994
	1	Leann Emery	1991
	1	Mitzi Zenger	1990
	1	Trina Walsh	1990
	1	Gale Dean	1989
	1	Tina Roberts	1988

### APPEARANCES

1.	52	Carol Forbes	2002
2.	51	Carol Forbes	2005
3.	44	Corina Lilly	1995
4.	43	Sabrina Quintero	2001
5.	42	Carol Forbes	2003
6.	<b>41</b>	<b>Deanna Mauer</b>	<b>2008</b>
7.	39	Carol Forbes	2004
	39	Gale Dean	1989
9.	38	Roxanne Bejarano	2007
	38	Sabrina Quintero	1997

### GAMES STARTED

1.	39	Carol Forbes	2005
2.	34	Gale Dean	1989
3.	<b>33</b>	<b>Deanna Mauer</b>	<b>2008</b>
	33	Corina Lilly	1995
5.	32	Carol Forbes	2004
	32	Carol Forbes	2002
7.	30	Brianne Ferguson	2002

## SINGLE-SEASON LEADERS

8.	29	Carol Forbes	2003
	29	Gale Dean	1987
10.	28	Corina Lilly	1996

### COMPLETE GAMES

1.	34	Carol Forbes	2005
2.	28	Corina Lilly	1996
	28	Corina Lilly	1995
	28	Gale Dean	1989
5.	27	Gale Dean	1987
6.	26	Dawn Hilgenberg	1987
7.	21	Roxanne Bejarano	2007
	21	Sabrina Quintero	2001
	21	Lindsay Jarrell	1996
	21	Corina Lilly	1994
	21	Gale Dean	1986

### INNINGS PITCHED

1.	283.1	Carol Forbes	2005
2.	250.1	Carol Forbes	2002
3.	237.1	Gale Dean	1989
4.	235.1	Corina Lilly	1995
5.	209.1	Gale Dean	1987
6.	205.1	Corina Lilly	1996
7.	202.2	Carol Forbes	2004
8.	200.2	Sabrina Quintero	2001
9.	<b>199.2</b>	<b>Deanna Mauer</b>	<b>2008</b>
10.	199.0	Carol Forbes	2003

### STRIKEOUTS

1.	230	Carol Forbes	2005
2.	<b>173</b>	<b>Deanna Mauer</b>	<b>2008</b>
3.	169	Sabrina Quintero	2001
4.	158	Carol Forbes	2003
5.	150	Roxanne Bejarano	2007
6.	142	Sabrina Quintero	1999
7.	128	Carol Forbes	2004
	128	Carol Forbes	2002
9.	113	Kelli McCollister	2003
10.	105	Corina Lilly	1996

### STRIKEOUTS/7 INNINGS

1.	6.11	Sabrina Quintero	1999
2.	<b>6.07</b>	<b>Deanna Mauer</b>	<b>2008</b>
3.	5.98	Kelli McCollister	2003
4.	5.97	Courtney Lewis	2006
5.	5.90	Sabrina Quintero	2001
6.	5.82	Roxanne Bejarano	2008
7.	5.68	Carol Forbes	2005
8.	5.56	Carol Forbes	2003
	5.56	Anne Walsh	1992
10.	5.52	Roxanne Bejarano	2007

### SHUTOUTS

1.	13	Carol Forbes	2005
	9	Gale Dean	1990
3.	8	Corina Lilly	1994
4.	7	Carol Forbes	2003

7	Candice Akin	2001	
7	Sabrina Quintero	2001	
7	Corina Lilly	1995	
8.	6	Carol Forbes	2002
6	Trina Walsh	1993	
6	Lisa Wehren	1993	
6	Lisa Wehren	1990	
6	Mitzi Zenger	1992	

### WILD PITCHES

1.	24	Lindsay Jarrell	1996
2.	23	Asia Easley	1999
3.	22	Candice Akin	1999
4.	<b>20</b>	<b>Deanna Mauer</b>	<b>2008</b>
5.	18	Sabrina Quintero	1999
6.	17	Carol Forbes	2002
7.	16	Sabrina Quintero	1997
8.	15	Lindsay Jarrell	1995
9.	14	Kelli McCollister	2004
10.	<b>13</b>	<b>Jennifer Ames</b>	<b>2008</b>
	13	Roxanne Bejarano	2007
	13	Courtney Lewis	2006
	13	Corina Lilly	1996

### MOST HIT BATTERS

1.	21	Sabrina Quintero	1999
	21	Sabrina Quintero	1997
3.	17	Sabrina Quintero	2001
4.	14	Carol Forbes	2005
5.	<b>11</b>	<b>Deanna Mauer</b>	<b>2008</b>
	11	Dena Pitts	1994
7.	10	Roxanne Bejarano	2007
	10	Corina Lilly	1995
9.	9	Carol Forbes	2002
	9	Lindsay Jarrell	1995



*Courtney Lewis is the only Spartan to throw two no-hitters. She threw both in 2005.*

### NO-HITTERS

1.	2	Courtney Lewis	2005
2.	1	Carol Forbes	2005

1	Kat Castro	2005
1	Carol Forbes	2003
1	Amy Phillips	1994
1	Mitzi Zenger	1993
1	Trina Walsh	1992
1	Leann Emery	1991
1	Gale Dean	1987
1	Dawn Hilgenberg	1986

### PERFECT GAME

1.	1	Carol Forbes	2005
----	---	--------------	------

### FIELDING

#### PUTOUTS

1.	547	Angie Laolagi	1989
2.	525	Dianna Lilly	2002
3.	456	Jane Meneses	1990
4.	447	Denise Bailey	1994
5.	439	Angie Laolagi	1988
6.	438	Denise Bailey	1995
7.	427	Lynn Boskie	1987
8.	405	Kara Kanney	1997
9.	402	Kara Kanney	2000
10.	375	Kara Kanney	1998

#### ASSISTS

1.	222	Tiffany Cornelius	1990
2.	184	Jackie Tawney	1997
3.	178	Suzu Sheets	1987
4.	177	Becca Baldrige	2001
5.	168	Tracy Lopez	1991
6.	163	Victoria Ruelas	1997
	163	Kelly Clark	1994
8.	162	Veronica Ramos	2002
9.	160	Amy Walter	2000
10.	157	Jackie Tawney	1994

#### ERRORS

1.	34	Lindsay Lewis	1996
2.	32	Lindsay Lewis	1997
3.	28	Suzu Sheets	1987
4.	27	Victoria Ruelas	1997
	27	Tracy Lopez	1991
6.	26	Kelly Clark	1994
7.	24	Sarah Taylor	2006
8.	23	Lindsay Lewis	1999
	23	Lindsay Lewis	1998
10.	21	Paula Frueh	1993
	21	Cami Pogue	1988

#### MOST TRIPLE PLAYSTURNED

1.	1	Carlie Hill	2003
	1	Veronica Ramos	2003

**BOLDFACE** indicates current players.

## CAREER LEADERS

### HITTING

#### GAMES PLAYED

1.	247	Veronica Ramos	2000-03
2.	244	Pat Martinez	1993-96
3.	240	Becca Baldrige	1999-03
	240	Valeri Quintero	1994-97
5.	235	Jackie Tawney	1991-94
6.	234	Elisa Barrios	2002-05
7.	229	Darcy Stapley	1989-92
8.	225	Kara Kanney	1996-00
	225	Lindsay Lewis	1996-99
10.	221	Noleana Woodard	1989-93

#### BATTING AVERAGE (min. 100 games played)

1.	.353	Victoria Ruelas	1995-97
2.	.346	Pat Martinez	1993-96
3.	.323	Courtney Lewis	2003-06
4.	.313	Noleana Woodard	1989-93
5.	.312	Liz Perez	2007-08
6.	.302	Kara Kanney	1996-00
7.	<b>.296</b>	<b>Sarah Taylor</b>	<b>2006-08</b>
8.	.296	Valeri Quintero	1994-97
9.	.295	Elisa Barrios	2002-05
10.	<b>.294</b>	<b>Brittany McConnell</b>	<b>2006-08</b>
11.	.289	Shelby Cromer	1996-97
12.	.287	Jackie Tawney	1991-94
13.	.279	Roz Rios	1989-91
14.	.277	Tiffany Cornelius	1987-90
	.277	Devyn Whitcanack	1998-99

#### SLUGGING PERCENTAGE (min. 100 games played)

1.	<b>.513</b>	<b>Brittany McConnell</b>	<b>2006-08</b>
2.	.498	Kara Kanney	1996-99
3.	.480	Victoria Ruelas	1995-97
4.	.470	Pat Martinez	1993-96
5.	.440	Angie Laolagi	1987-89
6.	.418	Courtney Lewis	2003-06
7.	.408	Kim Bentley	1999-00
	.408	Noleana Woodard	1989-93
9.	.392	Valeri Quintero	1994-97
10.	.389	Carlie Hill	2003-06
	.389	Sharon Cafini	1987-90
12.	.388	Elisa Barrios	2002-05
13.	.381	Maya Garcia	1996-99
14.	.378	Veronica Ramos	2000-03
	.378	Sarah Smith	2005-08

#### ON-BASE PERCENTAGE (min. 100 games played)

1.	.393	Pat Martinez	1993-96
2.	.390	Victoria Ruelas	1995-97
3.	.387	Kara Kanney	1996-00
4.	.382	Liz Perez	2007-08
5.	.372	Noleana Woodard	1989-93
6.	.370	Courtney Lewis	2003-06
7.	.364	Kasey Igarta	2005-08

8.	.358	<b>Brittany McConnell</b>	<b>2006-08</b>
9.	.354	Veronica Ramos	2000-03
10.	<b>.349</b>	<b>Sarah Taylor</b>	<b>2006-08</b>
11.	.340	Jen Vandenberg	1994-95
12.	<b>.339</b>	<b>Natasha Hawkins</b>	<b>2007-08</b>
13.	.335	Lindsey Allen	2004-05
14.	.334	Valeri Quintero	1994-97
15.	.333	Angie Laolagi	1987-89

#### AT-BATS

1.	768	Pat Martinez	1993-96
2.	734	Darcy Stapley	1989-92
3.	720	Valeri Quintero	1994-97
4.	715	Jackie Tawney	1991-94
5.	687	Noleana Woodard	1989-93
6.	674	Veronica Ramos	2000-03
7.	668	Elisa Barrios	2002-05
8.	646	Becca Baldrige	1999-03
9.	635	Tiffany Cornelius	1987-90
10.	623	Lindsay Lewis	1996-99



*Veronica Ramos owns the SJSU career records for games played (247), doubles (42) and being hit by a pitch (16).*

#### RUNS

1.	130	Valeri Quintero	1994-97
2.	117	Pat Martinez	1993-96
3.	115	Noleana Woodard	1989-93
4.	100	Darcy Stapley	1989-92
5.	98	Courtney Lewis	2003-06
6.	97	Jackie Tawney	1991-94
7.	82	Elisa Barrios	2002-05
8.	78	Lindsay Lewis	1996-99
9.	73	Becca Baldrige	1999-03
	73	Sharon Cafini	1987-90
	73	Roz Rios	1989-91

#### HITS

1.	266	Pat Martinez	1993-96
----	-----	--------------	---------

2.	215	Noleana Woodard	1989-93
3.	213	Valeri Quintero	1994-97
4.	205	Jackie Tawney	1991-94
5.	198	Courtney Lewis	2003-06
6.	197	Elisa Barrios	2002-05
7.	195	Victoria Ruelas	1995-97
8.	189	Darcy Stapley	1989-92
9.	185	Veronica Ramos	2000-03
10.	182	Kara Kanney	1996-00

#### DOUBLES

1.	42	Veronica Ramos	2000-02
2.	39	Pat Martinez	1993-96
3.	35	Kara Kanney	1996-00
4.	29	Elisa Barrios	2002-05
	29	Victoria Ruelas	1995-97
6.	<b>28</b>	<b>Brittany McConnell</b>	<b>2006-08</b>
	28	Jackie Tawney	1991-94
8.	27	Maya Garcia	1996-99
9.	26	Courtney Lewis	2003-06
10.	24	Lindsay Lewis	1996-99

#### TRIPLES

1.	22	Pat Martinez	1993-96
	22	Angie Laolagi	1987-89
3.	19	Valeri Quintero	1994-97
4.	16	Sharon Cafini	1987-90
5.	14	Maya Garcia	1996-99
6.	13	Courtney Lewis	2003-06
7.	12	Jen McMillen	1992-948
	12	Tiffany Cornelius	1987-90
9.	11	Lisa Ferrante	1986-87
10.	10	Jackie Tawney	1991-94
	10	Roz Rios	1989-91

#### HOME RUNS

1.	27	Kara Kanney	1996-00
2.	<b>25</b>	<b>Brittany McConnell</b>	<b>2006-08</b>
3.	14	Sarah Smith	2005-08
4.	10	Noleana Woodard	1989-93
5.	9	Jessica Guillen	2003-06
	9	Carlie Hill	2003-06
	9	Maya Garcia	1996-99
	9	Victoria Ruelas	1995-97
9.	8	Veronica Ramos	2000-03
	8	Lindsay Lewis	1996-99

#### RUNS BATTED IN

1.	116	Kara Kanney	1996-00
2.	<b>111</b>	<b>Brittany McConnell</b>	<b>2006-08</b>
3.	92	Victoria Ruelas	1995-97
4.	85	Noleana Woodard	1989-93
5.	79	Pat Martinez	1993-96
6.	77	Lindsay Lewis	1996-99
7.	76	Maya Garcia	1996-99
8.	75	Veronica Ramos	2000-03
9.	72	Elisa Barrios	2002-05
	72	Jackie Tawney	1991-94

## CAREER LEADERS

### TOTAL BASES

1.	361	Pat Martinez	1993-96
2.	300	Kara Kanney	1996-00
3.	282	Valeri Quintero	1994-97
4.	280	Noleana Woodard	1989-93
5.	265	Victoria Ruelas	1995-97
6.	259	Elisa Barrios	2002-05
7.	256	Courtney Lewis	2003-06
	256	Jackie Tawney	1991-94
9.	255	Veronia Ramos	2000-03
10.	241	<b>Brittany McConnell</b>	<b>2006-08</b>



*Kara Kanney is the career leader in home runs (27), RBI (116) and walks (80).*

### WALKS

1.	80	Kara Kanney	1996-00
2.	70	Veronica Ramos	2000-03
3.	66	Kasey Igarta	2005-08
	66	Tami Rudd	1988-91
5.	55	Pat Martinez	1993-96
6.	54	Noleana Woodard	1989-93
7.	45	Becca Baldrige	1999-03
	45	Darcy Stapley	1989-92
9.	44	Maya Garcia	1996-99
	44	Jen McMillen	1992-94

### HIT BY PITCH

1.	16	Veronica Ramos	2000-03
2.	14	Becca Baldrige	1999-03
3.	13	Kasey Igarta	2005-08
4.	11	Ariana Kechriotis	1996-99
	11	Noleana Woodard	1989-93
6.	<b>10</b>	<b>Dannielle Brown</b>	<b>2006-08</b>
	10	Danielle Eakins	2003-06
	10	Jana Arde	2002-05
9.	<b>9</b>	<b>Kayla Hayes</b>	<b>2008</b>
10.	8	Sarah Coughlin	1995-98
	8	Jill Tawney	1994-97
	8	Kelly Clark	1992-95

### STOLEN BASES

1.	80	Noleana Woodard	1989-93
2.	49	Jackie Tawney	1991-94
	49	Darcy Stapley	1989-92
4.	48	Valeri Quintero	1994-97
5.	39	Courtney Lewis	2003-06
6.	35	Elisa Barrios	2002-05
7.	32	Liz Perez	2007-08
8.	30	Pat Martinez	1993-96
9.	28	Becca Baldrige	1999-02
10.	27	<b>Sarah Taylor</b>	<b>2006-08</b>

### SACRIFICES

1.	57	Michelle Morga	1996-99
2.	56	Roz Rios	1989-91
3.	49	Tiffany Cornelius	1987-90
4.	48	Jackie Tawney	1991-94
5.	43	Maya Garcia	1996-99
6.	41	Janice Richner	1988-91
7.	38	Christy Eustice	1987-89
8.	34	Sharon Cafini	1987-90
9.	33	Amy Walter	2000-01
10.	30	Lindsay Lewis	1996-99
	30	Sarah Coughlin	1995-98

### PITCHING

#### ERA (min. 100 IP)

1.	1.15	Anne Walsh	1992
2.	1.18	Gale Dean	1986-89
3.	1.28	Mitzi Zenger	1990-93
4.	1.44	Leann Emery	1988-91
5.	1.49	Lisa Wehren	1990-93
6.	1.88	Trina Walsh	1990-93
7.	1.89	Tina Roberts	1988-89
8.	1.92	Carol Forbes	2002-05
9.	2.24	Dawn Hilgenberg	1986-88
10.	2.51	Dena Pitts	1994
11.	2.59	Christine Akin	1999-01
12.	2.66	Sabrina Quintero	1997-01
13.	2.70	Corina Lilly	1994-98
	2.70	Amy Phillips	1994-95
15.	2.81	Kelli McCollister	2003-04

#### LOWEST OPPONENTS BATTING AVG. (min. 100 IP)

1.	.164	Sabrina Quintero	1997-01
2.	.242	Courtney Lewis	2003-06
3.	.246	Carol Forbes	2002-05
4.	.247	Dawn Hilgenberg	1986-88
5.	.252	Kelly Harrison	2006-07
6.	<b>.254</b>	<b>Deanna Maurer</b>	<b>2008</b>
7.	.255	Kelli McCollister	2003-04
8.	.275	Brianne Ferguson	2002
9.	.277	Roxanne Bejarano	2007-08
10.	.294	Christine Akin	1999-01

#### FEWEST WALKS ALLOWED/7

#### INNINGS (min. 100 IP)

1.	0.88	Leann Emery	1988-91
2.	0.91	Brooke Reed	2000
3.	0.95	Dawn Hilgenberg	1986-88
4.	1.05	Christine Akin	1999-01
5.	1.09	Carol Forbes	2002-05
6.	1.30	Tina Roberts	1988-89
7.	1.37	Gale Dean	1986-89
8.	1.56	Nicole Luna-Pickens	2006-07
9.	1.66	Roxanne Bejarano	2007-08
10.	1.84	Lisa Wehren	1990-93

### WINS

1.	68	Carol Forbes	2002-05
2.	56	Corina Lilly	1994-98
3.	55	Gale Dean	1987-89
4.	37	Lisa Wehren	1990-93
5.	36	Sabrina Quintero	1997-01
6.	35	Leann Emery	1988-91
7.	32	Mitzi Zenger	1990-93
8.	27	Trina Walsh	1990-93
9.	25	Lindsay Jarrell	1995-98
10.	23	Dawn Hilgenberg	1986-88

### SAVES

1.	8	Carol Forbes	2002-05
2.	7	Courtney Lewis	2003-06
3.	5	Sabrina Quintero	1997-01
4.	4	Roxanne Bejarano	2007-08
	3	Anne Walsh	1992
	3	Lisa Wehren	1990-93
7.	2	Kelly Harrison	2006-07
	2	Candice Akin	1999-03
	2	Corina Lilly	1994-98

### APPEARANCES

1.	184	Carol Forbes	2002-05
2.	130	Sabrina Quintero	1997-01
3.	121	Corina Lilly	1994-98
4.	113	Gale Dean	1986-89
5.	103	Lisa Wehren	1990-93
6.	100	Lindsay Jarrell	1995-98
7.	85	Leann Emery	1988-91
8.	68	Candice Akin	1999-03
9.	67	Trina Walsh	1990-93
10.	65	Mitzi Zenger	1990-93

### GAMES STARTED

1.	132	Carol Forbes	2002-05
2.	105	Gale Dean	1986-89
3.	94	Corina Lilly	1994-98
4.	85	Sabrina Quintero	1997-01
5.	80	Lindsay Jarrell	1995-98
	80	Lisa Wehren	1990-93
7.	68	Leann Emery	1988-91
8.	52	Trina Walsh	1990-93
9.	51	Dawn Hilgenberg	1986-88
10.	49	Mitzi Zenger	1990-93

### COMPLETE GAMES

1.	94	Gale Dean	1986-89
----	----	-----------	---------



## CAREER LEADERS

2.	91	Corina Lilly	1994-98
3.	88	Carol Forbes	2002-05
4.	64	Sabrina Quintero	1997-01
5.	55	Lisa Wehren	1990-93
6.	51	Lindsay Jarrell	1995-98
7.	50	Dawn Hilgenberg	1986-88
8.	49	Leann Emery	1988-91
9.	37	Mitzi Zenger	1990-93
10.	32	Trina Walsh	1990-93

### SHUTOUTS

1.	28	Carol Forbes	2002-05
2.	21	Corina Lilly	1994-98
3.	20	Gale Dean	1986-89
4.	16	Mitzi Zenger	1990-93
5.	14	Lisa Wehren	1990-93
	14	Trina Walsh	1990-93
7.	13	Leann Emery	1988-91
8.	11	Sabrina Quintero	1997-01
9.	8	Courtney Lewis	2003-06
10.	7	Candice Akin	1999-03
	7	Christine Akin	1999-01
	7	Dawn Hilgenberg	1986-88

### INNINGS PITCHED

1.	935.1	Carol Forbes	2002-05
2.	759.0	Corina Lilly	1994-98
3.	743.1	Gale Dean	1986-89
4.	649.2	Sabrina Quintero	1997-01
5.	548.0	Lisa Wehren	1990-93
6.	486.1	Leann Emery	1988-91
7.	474.2	Lindsay Jarrell	1995-98
8.	362.1	Dawn Hilgenberg	1986-88
9.	360.0	Mitzi Zenger	1990-93
10.	350.1	Trina Walsh	1990-93

### STRIKEOUTS

1.	644	Carol Forbes	2002-05
2.	455	Sabrina Quintero	1997-01
3.	376	Corina Lilly	1994-98
4.	258	Roxanne Bejarano	2007-08
5.	192	Kelli McCollister	2003-04
6.	191	Gale Dean	1986-89
7.	<b>173</b>	<b>Deanna Mauer</b>	<b>2008</b>
8.	172	Lisa Wehren	1990-93
9.	142	Courtney Lewis	2003-06
10.	130	Trina Walsh	1990-93

### STRIKEOUTS/7 INNINGS

1.	<b>6.07</b>	<b>Deanna Mauer</b>	<b>2008</b>
2.	5.71	Roxanne Bejarano	2007-08
3.	5.56	Anne Walsh	1992
	5.56	Courtney Lewis	2003-06
5.	5.50	Kelli McCollister	2003-04
6.	4.90	Sabrina Quintero	1997-01
7.	4.82	Carol Forbes	2002-05
8.	4.35	Kelly Harrison	2006-07
9.	3.47	Corina Lilly	1994-98
10.	3.44	Brooke Reed	2000

### WILD PITCHES

1.	47	Lindsay Jarrell	1995-98
2.	45	Candice Akin	1999-03
3.	44	Sabrina Quintero	1997-01
4.	36	Carol Forbes	2002-05
5.	34	Asia Easley	1998-01
	34	Corina Lilly	1994-98
7.	24	Kelli McCollister	2003-04
8.	23	Lisa Wehren	1990-93
9.	20	Deanna Mauer	2008
10.	19	Courtney Lewis	2003-06

### MOST HIT BATTERS

1.	64	Sabrina Quintero	1997-01
2.	29	Carol Forbes	2002-05
3.	24	Corina Lilly	1994-98
4.	19	Lindsay Jarrell	1995-98
5.	16	Roxanne Bejarano	2007-08
	16	Candice Akin	1999-03
	16	Christine Akin	1999-01
8.	14	Mitzi Zenger	1990-93
9.	12	Lisa Wehren	1990-93
10.	<b>11</b>	<b>Deanna Mauer</b>	<b>2008</b>
	11	Kelly Harrison	2006-07
	11	Courtney Lewis	2003-06
	11	Kelli McCollister	2003-04
	11	Dena Pitts	1994
	11	Leann Emery	1988-91

### NO-HITTERS

1.	2	Carol Forbes	2002-05
	2	Courtney Lewis	2003-06
3.	1	Kat Castro	2005
	1	Amy Phillips	1994-96
	1	Trina Walsh	1990-93
	1	Mitzi Zenger	1990-93
	1	Leann Emery	1988-91
	1	Gale Dean	1986-89
	1	Dawn Hilgenberg	1986-88

### PERFECT GAME

1.	1	Carol Forbes	2002-05
----	---	--------------	---------



### FIELDING

#### FIELDING PERCENTAGE (min. 500 chances)

1.	.987	Dianna Lilly	1999-02
2.	<b>.986</b>	<b>Brittany McConnell</b>	<b>2006-08</b>
3.	.985	Mitzi Zenger	1990-93
4.	.984	Adrienne Hull	2003-06

5.	.984	Kara Kanney	1996-00
6.	.983	Denise Bailey	1993-95
7.	<b>.980</b>	<b>Natasha Hawkins</b>	<b>2007-08</b>
8.	.977	Sarah Coughlin	1995-98
	.977	Jen McMillen	1992-94
	.977	Jane Meneses	1989-90

### CHANCES

1.	1683	Kara Kanney	1996-00
2.	1260	Dianna Lilly	1999-02
3.	1107	Angie Laolagi	1987-89
4.	1090	Tiffany Cornelius	1987-90
5.	1068	Mitzi Zenger	1990-93
6.	1046	Valeri Quintero	1994-97
7.	999	Denise Bailey	1993-95
8.	966	Kelly Clark	1992-95
9.	959	Carlie Hill	2003-06
10.	939	Jackie Tawney	1991-94

### PUTOUTS

1.	1543	Kara Kanney	1996-00
2.	1139	Dianna Lilly	1999-02
3.	1000	Angie Laolagi	1987-89
4.	917	Denise Bailey	1993-95
5.	798	Mitzi Zenger	1990-93
6.	747	Carlie Hill	2003-06
7.	605	Jen McMillen	1992-94
8.	<b>592</b>	<b>Brittany McConnell</b>	<b>2006-08</b>
9.	582	Valeri Quintero	1994-97
10.	534	Roz Badger-Rios	1989-91

### ASSISTS

1.	665	Tiffany Cornelius	1987-90
2.	363	Jackie Tawney	1991-94
3.	501	Veronica Ramos	2000-03
4.	445	Lindsay Lewis	1996-99
5.	414	Valeri Quintero	1994-97
6.	409	Victoria Ruelas	1995-97
7.	407	Kelly Clark	1992-95
8.	353	Becca Baldrige	1999-03
9.	329	Roz Badger-Rios	1989-91
10.	314	Kasey Igarta	2005-08

### ERRORS

1.	112	Lindsay Lewis	1996-99
2.	66	Kelly Clark	1992-95
3.	54	Victoria Ruelas	1995-97
	54	Tiffany Cornelius	1987-90
5.	50	Valeri Quintero	1994-97
6.	48	Becca Baldrige	1999-03
7.	45	Tracy Lopez	1991-92
8.	44	Jackie Tawney	1991-94
9.	43	Veronica Ramos	2000-03
10.	42	Cami Pogue	1986-88

### MOST TRIPLE PLAYS TURNED

1.	1	Carlie Hill	2003-06
	1	Veronica Ramos	2003-05

## YEAR-BY-YEAR SCORES

### 1986

**Head Coach: Kathy Strahan**  
**22-21, 5-5 NorPac**

W ...at Stanford	2-1
W ...at Stanford	1-0
W ...SAN FRANCISCO STATE	7-3
W ...SAN FRANCISCO STATE	13-0
L ...FRESNO STATE	2-0
L ...FRESNO STATE	1-0
W ...NEVADA	2-1
W ...NEVADA	4-3
W ...at Santa Clara	10-2
L ...at Santa Clara	2-0
W ...at Chico State	1-0
W ...at Chico State	8-1
L ...BYU	1-0
W ...BYU	5-0
W ...OREGON	3-2
W ...OREGON	14-1
W ...SAINT MARY'S	3-1
W ...SAINT MARY'S	6-1
W ...OREGON STATE	2-1
L ...OREGON STATE	3-0
W ...SAN FRANCISCO	3-0
W ...SAN FRANCISCO	4-1
L ...at California	5-0
L ...at California	15-0
W ...at Saint Mary's	3-1
L ...at Saint Mary's	1-0

#### Nevada Tournament

L ...Portland State	4-2
W ...Nevada	8-5
L ...Sonoma State	1-0
L ...Saint Mary's	7-2
L ...Nevada	3-2
W ...at San Francisco State	5-0
W ...at San Francisco State	4-2
L ...LONG BEACH STATE	2-0
L ...LONG BEACH STATE	11-2
W ...SANTA CLARA	3-2
L ...SANTA CLARA	6-5
L ...at Fresno State	7-0 Forfeit
L ...at Fresno State	7-0 Forfeit
L ...at UC Santa Barbara	1-0
L ...at UC Santa Barbara	5-2

#### NorPac Championships

L ...California	1-0
L ...Oregon State	2-1

### 1987

**Head Coach: Kathy Strahan**  
**20-35, 7-29 PCAA**

W ...CHICO STATE	3-0
W ...CHICO STATE	11-0
W ...at Cal State Hayward	1-0
L ...at Cal State Hayward	3-1
W ...USF	2-0
W ...USF	3-2

L ...SANTA CLARA	4-2
W ...SANTA CLARA	7-2
L ...CAL POLY POMONA	5-0
L ...CAL POLY POMONA	2-1
L ...PACIFIC	3-0
L ...PACIFIC	1-0
L ...UNLV	3-1
W ...UNLV	4-0
L ...Long Beach State	5-4
W ...Long Beach State	2-1
L ...NORTHWESTERN	7-1
L ...NORTHWESTERN	3-1
W ...ADELPHI	2-0
W ...ADELPHI	3-2

#### National Invitational Softball Tournament

W ...Utah	6-4
W ...Adelphi	11-3



*Carlie Hill is one of only two Spartans to turn a triple play in her career.*

L ...Arizona State	2-1
W ...New Mexico	4-0
L ...Nebraska	5-3
W ...at Santa Clara	3-1
W ...at Santa Clara	3-0
L ...at Pacific	4-3
W ...at Pacific	2-1
W ...SAN DIEGO STATE	9-1
L ...SAN DIEGO STATE	4-0
L ...CAL STATE FULLERTON	6-0
L ...CAL STATE FULLERTON	4-2
L ...at Long Beach State	5-0
L ...at Long Beach State	4-1
L ...at UC Santa Barbara	4-0
L ...at UC Santa Barbara	4-3
L ...at Fresno State	1-0
L ...at Fresno State	7-0
W ...at San Diego State	5-4

L ...at San Diego State	10-3
L ...at Cal State Fullerton	8-0
L ...at Cal State Fullerton	8-1
W ...UC SANTA BARBARA	2-1
L ...UC SANTA BARBARA	3-0
L ...HAWAII	3-2
L ...HAWAII	1-0
L ...HAWAII	7-4
L ...HAWAII	4-2
L ...FRESNO STATE	6-1
L ...FRESNO STATE	6-5
L ...at Cal Poly Pomona	9-1
L ...at Cal Poly Pomona	3-0
W ...at UNLV	6-5
L ...at UNLV	2-1

### 1988

**Head Coach: Kathy Strahan**  
**24-29, 13-19 Big West**

L ...CAL POLY SLO	1-0
W ...CAL POLY SLO	9-2
W ...at USF	9-1
W ...at USF	3-2
W ...SANTA CLARA	9-2
W ...SANTA CLARA	5-0
L ...PACIFIC	4-1
W ...PACIFIC	4-2
W ...at UC Santa Barbara	5-1
W ...at UC Santa Barbara	3-1
L ...FRESNO STATE	4-1
L ...FRESNO STATE	3-2
L ...USF	6-4
W ...USF	3-2
L ...ADELPHI	3-0
L ...MICHIGAN	3-1

#### National Invitational Softball Tournament

W ...Oklahoma	7-1
L ...Arizona State	2-0
W ...Michigan	1-0
W ...Utah State	8-0
L ...Adelphi	2-1
L ...at CS Northridge	2-0
L ...at CS Northridge	1-0
L ...at Cal Poly Pomona	9-1
L ...at Cal Poly Pomona	3-1
W ...at Santa Clara	3-1
W ...at Santa Clara	12-1
W ...at UNLV	4-3
L ...at UNLV	8-7
L ...at Cal State Fullerton	4-1
L ...at Cal State Fullerton	11-1
L ...at San Diego State	2-1
W ...at San Diego State	7-0
L ...at Long Beach State	2-1
W ...at Long Beach State	3-0
W ...SAN DIEGO STATE	3-1
W ...SAN DIEGO STATE	4-0
L ...CAL POLY POMONA	2-0

## YEAR-BY-YEAR SCORES

W ...CAL POLY POMONA	4-2
L ...at Fresno State	1-0
L ...LONG BEACH STATE	1-0
L ...LONG BEACH STATE	1-0
L ...CALIFORNIA	3-1
L ...CALIFORNIA	4-0
L ...at Hawai'i	4-0
L ...at Hawai'i	5-4
W ...at Hawai'i	8-1
L ...at Hawai'i	2-1
W ...UNLV	6-4
W ...UNLV	2-0
W ...at Pacific	2-0
L ...at Pacific	6-4
L ...at Fresno State	1-0

### 1989

**Head Coach: Kathy Strahan**  
**36-26, 21-15 Big West**

W ...at Sacramento State	7-4
W ...at Sacramento State	4-1
W ...SANTA CLARA	4-3
W ...SANTA CLARA	3-2
L ...at California	1-0
L ...at California	7-1
W ...at USF	5-0
W ...at USF	5-0
W ...NEVADA	10-0
W ...NEVADA	10-0
L ...CALIFORNIA	3-0
L ...CALIFORNIA	9-0
W ...at Long Beach State	1-0
L ...at Long Beach State	2-0
L ...at Cal Poly Pomona	2-1
L ...at Cal Poly Pomona	3-1
W ...at UNLV	14-2
L ...at UNLV	9-4
L ...ADELPHI	6-0

### National Invitational Softball Tournament

L ...Kansas	2-1
L ...Arizona	4-1
W ...Central Michigan	8-5
L ...Indiana	6-0
L ...Texas A&M	5-2
W ...SAN DIEGO STATE	1-0
L ...SAN DIEGO STATE	3-1
W ...UTAH STATE	4-3
L ...MASSACHUSETTS	3-2
W ...MASSACHUSETTS	5-2
W ...USF	10-0
W ...USF	6-0
W ...at UC Santa Barbara	5-1
W ...at UC Santa Barbara	7-2
L ...CAL STATE FULLERTON	6-0
W ...CAL STATE FULLERTON	9-8
L ...FRESNO STATE	4-2
L ...FRESNO STATE	3-2
W ...CAL POLY POMONA	5-3

L ...CAL POLY POMONA	7-0
L ...at Santa Clara	3-2
W ...at Santa Clara	4-1
W ...at Cal State Fullerton	2-1
L ...at Cal State Fullerton	4-0
W ...at San Diego State	6-0
W ...at San Diego State	5-1
W ...HAWAII	7-2
W ...HAWAII	4-2
L ...HAWAII	3-2
W ...HAWAII	10-0
W ...LONG BEACH STATE	3-0
W ...LONG BEACH STATE	3-2
W ...UC SANTA BARBARA	5-1
W ...UC SANTA BARBARA	2-1
W ...at Pacific	3-0
W ...at Pacific	2-1
L ...at Fresno State	1-0
L ...at Fresno State	7-0
W ...PACIFIC	2-0
W ...PACIFIC	2-1
L ...UNLV	1-0
L ...UNLV	1-0

### 1990

**Head Coach: Kathy Strahan**  
**34-28, 18-18 Big West**

W ...SAINT MARY'S	3-0
W ...SAINT MARY'S	7-0
L ...at Sacramento State	3-1
L ...at Sacramento State	3-0
L ...at#10 California	1-0
L ...SANTA CLARA	2-0
W ...SANTA CLARA	5-0
W ...#10 CALIFORNIA	2-1
L ...#10 CALIFORNIA	2-0
W ...PACIFIC	1-0
W ...PACIFIC	5-3
W ...at UC Santa Barbara	3-0
W ...at UC Santa Barbara	3-2
L ...#4 FRESNO STATE	1-0
L ...#4 FRESNO STATE	3-1
W ...#8 SACRAMENTO STATE	6-5
W ...#8 SACRAMENTO STATE	4-3
W ...NORTHWESTERN	3-2
W ...NORHTWESTERN	8-3
W ...MASSACHUSETTS	4-2
W ...#16 UTAH STATE	1-0

### National Invitational Softball Tournament

W ...Virginia	6-0
W ...Colorado State	1-0
W ...Iowa	5-1
L ...Arizona State	4-0
W ...#16 Utah State	7-5
W ...at Santa Clara	7-0
W ...at Santa Clara	7-1
L ...at Cal Poly Pomona	7-1
W ...at Cal Poly Pomona	3-0

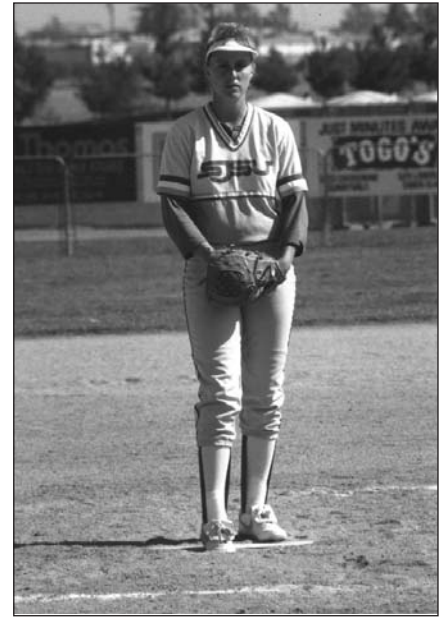

*Lisa Wehren was a 1993 NSCA Academic All-America. She pitched 55 complete games in her career.*

L ...at San Diego State	1-0
L ...at San Diego State	1-0
L ...at #4 CS Fullerton	1-0
L ...at #4 CS Fullerton	1-0
W ...at UNLV	1-0
L ...at UNLV	6-1
L ...at #1 UCLA	1-0
L ...at #1 UCLA	1-0
W ...at #6 Long Beach State	3-2
L ...at #6 Long Beach State	1-0
L ...SAN DIEGO STATE	5-3
L ...SAN DIEGO STATE	5-3
W ...CAL POLY POMONA	4-3
W ...CAL POLY POMONA	3-2
L ...at #2 Fresno State	3-1
L ...at #2 Fresno State	1-0
L ...#6 LONG BEACH STATE	6-1
L ...#6 LONG BEACH STATE	2-1
L ...#4 CS FULLERTON	5-0
W ...#4 CS FULLERTON	2-1
W ...at Hawai'i	3-0
W ...at Hawai'i	2-0
L ...at Hawai'i	4-0
W ...at Hawai'i	2-1
W ...#9 UNLV	6-5
W ...#9 UNLV	3-0
W ...at #20 Pacific	3-2
W ...at #20 Pacific	8-1
L ...UC SANTA BARBARA	4-2
W ...UC SANTA BARBARA	5-0
<b>NCAA Regionals, Berkeley, Calif.</b>	
L ...#17 UNLV	2-1
L ...#9 California	2-1

## YEAR-BY-YEAR SCORES

1991

**Head Coach: Kathy Strahan**  
**32-24-1, 21-14-1 Big West**

W ...at Saint Mary's	10-0
W ...at Saint Mary's	10-0
W ...at Santa Clara	2-0
W ...at Santa Clara	8-0
W ...#6 LONG BEACH STATE	3-2
W ...#6 LONG BEACH STATE	3-2
W ...HAWAII	2-0
W ...HAWAII	2-1
W ...at UC Santa Barbara	7-0 Forfeit
W ...at UC Santa Barbara	7-0 Forfeit
L ...at #7 Cal State Fullerton	4-2
L ...at #7 Cal State Fullerton	1-0
L ...#8 IOWA	4-1

**National Invitational Softball  
Tournament**

L ...Missouri	6-0
L ...#18 New Mexico	5-3
L ...Michigan	2-1
W ...#15 Central Michigan	3-1
L ...#18 New Mexico	7-2
W ...Adelphi	12-1
W ...#5 UNLV	6-3
L ...#5 UNLV	2-0
L ...NEBRASKA	4-1
W ...NEBRASKA	3-2
L ...#2 FRESNO STATE	7-0
L ...#2 FRESNO STATE	1-0
L ...at #8 California	3-0
L ...at #8 California	1-0
W ...SANTA CLARA	8-0
W ...SANTA CLARA	9-1
L ...#5 CS FULLERTON	1-0
W ...#5 CS FULLERTON	7-2
L ...UC SANTA BARBARA	2-0
W ...UC SANTA BARBARA	3-2
W ...CS SACRAMENTO	4-3
W ...CS SACRAMENTO	7-1
W ...NEW MEXICO STATE	8-0
W ...NEW MEXICO STATE	8-0
W ...at Pacific	3-1
W ...at Pacific	3-1
L ...at Utah State	2-1
W ...at Utah State	5-2
W ...at Utah State	1-0
W ...at Utah State	5-1
W ...at New Mexico State	5-2
W ...at New Mexico State	5-0
W ...HAWAII	1-0
L ...HAWAII	1-0
W ...PACIFIC	7-0
T ...PACIFIC	6-6
L ...at #2 Fresno State	2-1
L ...at #2 Fresno State	3-1
L ...at CS Sacramento	4-0
L ...at CS Sacramento	2-1
L ...at #5 UNLV	2-3

L ...at #5 UNLV	2-1
W ...at #18 Long Beach State	1-0
L ...at #18 Long Beach State	1-0

1992

**Head Coach: Kathy Strahan**  
**33-24, 18-16 Big West**

W ...NEW MEXICO STATE	4-0
L ...NEW MEXICO STATE	5-0
L ...at CS Sacramento	2-1
W ...at CS Sacramento	3-1
L ...#4 CALIFORNIA	1-0
W ...#4 CALIFORNIA	6-0
W ...SAINT MARY'S	11-0
W ...SAINT MARY'S	8-1
W ...STANFORD	10-0
W ...STANFORD	5-0
W ...UC SANTA BARBARA	3-0
W ...UC SANTA BARBARA	2-0
W ...SANTA CLARA	8-0
W ...SANTA CLARA	10-0
W ...#10 CS FULLERTON	1-0
W ...#10 CS FULLERTON	3-1
L ...#4 FRESNO STATE	2-0
L ...#4 FRESNO STATE	2-1
L ...at Pacific	1-0
W ...at Pacific	2-1
W ...TOLEDO	5-0
L ...TOLEDO	2-1

**National Invitational Softball  
Tournament**

W ...Toledo	9-2
W ...Colorado State	4-3
W ...#18 Kansas	6-4
L ...#3 California	6-5
L ...#8 Utah State	3-0



*Jackie Tawney was a Third Team All-America in 1992 and a three-time First Team All-Big West selection during her career.*

W ...#8 UTAH STATE	1-0
L ...#8 UTAH STATE	2-1
L ...#8 UTAH STATE	4-1
W ...#8 UTAH STATE	9-1
W ...at Santa Clara	8-0
W ...at Santa Clara	8-0
L ...at #5 CS Fullerton	7-0
W ...at #5 CS Fullerton	3-2
L ...at UC Santa Barbara	2-0
L ...at UC Santa Barbara	3-0
W ...at #20 Long Beach State	3-2
L ...at #20 Long Beach State	2-0
W ...#18 CS SACRAMENTO	2-1
L ...#18 CS SACRAMENTO	5-2
W ...#6 UNLV	1-0
L ...#6 UNLV	1-0
L ...at #4 Fresno State	3-0
W ...at #4 Fresno State	2-0
L ...at Hawai'i	1-0
W ...at Hawai'i	2-0
W ...at Hawai'i	4-3
W ...at Hawai'i	2-1
L ...at New Mexico State	2-1
L ...at New Mexico State	3-2
W ...PACIFIC	6-0
W ...PACIFIC	8-0
L ...#19 LONG BEACH STATE	2-1
W ...#19 LONG BEACH STATE	1-0

**NCAA Regionals,  
Berkeley, Calif.**

L ...#3 California	1-0
L ...#3 California	6-1

1993

**Head Coach: Debbie Nelson**  
**29-30, 10-20 Big West**

L ...#3 FRESNO STATE	6-0
L ...#3 FRESNO STATE	4-1
W ...at Stanford	19-0
W ...at Stanford	14-0

**Sacramento State Tournament**

W ...Saint Mary's	2-0
L ...Long Beach State	3-0
L ...Notre Dame	4-0
L ...Sacramento State	2-1
L ...Oregon	2-1
W ...Oregon	2-1
W ...Long Beach State	2-1
W ...Sacramento State	3-0
W ...at Santa Clara	16-0
W ...at Santa Clara	10-0
W ...at Saint Mary's	7-0
W ...at Saint Mary's	2-0
W ...at New Mexico State	3-0
W ...at New Mexico State	6-5
W ...at Pacific	6-5
L ...at Pacific	2-1
L ...NORTHWESTERN	2-1
L ...HAWAII	5-0

## YEAR-BY-YEAR SCORES

L . . . . .HAWAII . . . . .	6-2
<b>National Invitational Softball Tournament</b>	
W . . . . .Northwestern . . . . .	1-0
W . . . . .Iowa State . . . . .	6-0
L . . . . .Bowling Green . . . . .	3-2
W . . . . .#20 Utah State . . . . .	1-0
L . . . . .#20 Iowa . . . . .	1-0
L . . . . .HAWAII . . . . .	7-4
L . . . . .HAWAII . . . . .	6-2
L . . . . .#6 LONG BEACH STATE . . . . .	4-1
W . . . . .#6 LONG BEACH STATE . . . . .	4-0
L . . . . .#5 UNLV . . . . .	2-1
L . . . . .#5 UNLV . . . . .	6-0
W . . . . .at UC Santa Barbara . . . . .	5-2
W . . . . .at UC Santa Barbara . . . . .	2-1
L . . . . .at #17 CS Fullerton . . . . .	10-0
L . . . . .at #17 CS Fullerton . . . . .	16-1
W . . . . .STANFORD . . . . .	10-3
W . . . . .STANFORD . . . . .	11-1
L . . . . .CS FULLERTON . . . . .	6-0
L . . . . .CS FULLERTON . . . . .	5-1
W . . . . .#11 CS SACRAMENTO . . . . .	2-1
W . . . . .#11 CS SACRAMENTO . . . . .	5-1
W . . . . .PACIFIC . . . . .	7-1
L . . . . .PACIFIC . . . . .	3-2
W . . . . .at #11 CS Sacramento . . . . .	2-1
W . . . . .at #11 CS Sacramento . . . . .	4-0
L . . . . .at Utah State . . . . .	5-2
L . . . . .at Utah State . . . . .	4-3
L . . . . .at Utah State . . . . .	7-3
L . . . . .at Utah State . . . . .	3-2
L . . . . .at #10 California . . . . .	10-0
W . . . . .NEW MEXICO STATE . . . . .	1-0
L . . . . .NEW MEXICO STATE . . . . .	3-0
W . . . . .at #6 UNLV . . . . .	3-2
L . . . . .at #6 UNLV . . . . .	4-1
L . . . . .at #7 Long Beach State . . . . .	1-0
W . . . . .at #7 Long Beach State . . . . .	6-4

### 1994

**Head Coach: Debbie Nelson**  
**32-37, 11-21 Big West**

#### Spartan Kick-Off Tournament - 1st Place

W . . . . .SANTA CLARA . . . . .	1-0
L . . . . .ST. MARY'S . . . . .	2-0
W . . . . .STANFORD . . . . .	8-0
W . . . . .ST. MARY'S . . . . .	4-1
W . . . . .SANTA CLARA . . . . .	8-2
W . . . . .STANFORD . . . . .	16-0
W . . . . .at Stanford . . . . .	13-0
W . . . . .at Stanford . . . . .	7-0

#### Fabulous Four Tournament

W . . . . .SANTA CLARA . . . . .	7-1
W . . . . .#11 CAL . . . . .	3-2
L . . . . .#6 CS NORTHRIDGE . . . . .	1-0
W . . . . .#6 CS NORTHRIDGE . . . . .	1-0
L . . . . .#11 CAL . . . . .	5-2
W . . . . .SANTA CLARA . . . . .	4-0

L . . . . .at Pacific . . . . .	3-0
L . . . . .at Pacific . . . . .	8-0
W . . . . .NEW MEXICO STATE . . . . .	2-1
W . . . . .NEW MEXICO STATE . . . . .	3-2
L . . . . .at Hawaii . . . . .	7-0
L . . . . .at Hawaii . . . . .	7-3
L . . . . .at Hawaii . . . . .	7-1
L . . . . .at Hawaii . . . . .	4-0

#### Hawai'i Invitational Softball Tournament

L . . . . .#20 Missouri . . . . .	3-0
L . . . . .#11 California . . . . .	3-2
L . . . . .Hawaii . . . . .	4-0
L . . . . .#22 Arizona State . . . . .	5-4
W . . . . .Cleveland State . . . . .	5-0
L . . . . .#11 California . . . . .	4-0

#### National Invitational Softball Tournament - 2nd Place

W . . . . .Oregon State . . . . .	10-4
W . . . . .Texas-Arlington . . . . .	11-1
W . . . . .Colorado State . . . . .	11-1
L . . . . .UC Santa Barbara . . . . .	4-1
W . . . . .Iowa State . . . . .	2-1
W . . . . .Wichita State . . . . .	3-1
W . . . . .Ball State . . . . .	1-0
W . . . . .Colorado State . . . . .	5-1



*Corina Lilly is second all-time in wins (56), innings pitched (759) and complete games (91) at San Jose State.*

L . . . . .#25 Utah . . . . .	3-1
L . . . . .at #18 Long Beach State . . . . .	4-2
W . . . . .at #18 Long Beach State . . . . .	3-1
L . . . . .at #13 UNLV . . . . .	3-1
L . . . . .at #13 UNLV . . . . .	3-1
W . . . . .CS FULLERTON . . . . .	3-1
L . . . . .CS FULLERTON . . . . .	5-1
W . . . . .UC SANTA BARBARA . . . . .	4-2
W . . . . .UC SANTA BARBARA . . . . .	4-2
L . . . . .#24 PACIFIC . . . . .	6-1

W . . . . .#24 PACIFIC . . . . .	1-0
W . . . . .at Saint Mary's . . . . .	10-1
W . . . . .at Saint Mary's . . . . .	10-0
L . . . . .at #5 Fresno State . . . . .	9-0
L . . . . .at #5 Fresno State . . . . .	3-2
L . . . . .at #6 UCLA . . . . .	9-1
L . . . . .at #6 UCLA . . . . .	6-0
L . . . . .at UC Santa Barbara . . . . .	4-3
L . . . . .at UC Santa Barbara . . . . .	4-1
L . . . . .at CS Fullerton . . . . .	4-2
L . . . . .at CS Fullerton . . . . .	6-4
W . . . . .UTAH STATE . . . . .	7-4
L . . . . .UTAH STATE . . . . .	11-6
L . . . . .UTAH STATE . . . . .	2-1
W . . . . .UTAH STATE . . . . .	1-0
L . . . . .at New Mexico State . . . . .	3-0
W . . . . .at New Mexico State . . . . .	4-1
L . . . . .at #1 Arizona . . . . .	8-0
L . . . . .at #1 Arizona . . . . .	4-3
L . . . . .#7 UNLV . . . . .	8-0
L . . . . .#7 UNLV . . . . .	3-0
W . . . . .LONG BEACH STATE . . . . .	3-0
L . . . . .LONG BEACH STATE . . . . .	5-0

### 1995

**Head Coach: Debbie Nelson**  
**26-39, 13-17 Big West**

L . . . . .at #7 California . . . . .	7-5
L . . . . .at #7 California . . . . .	5-3

#### Spartan Kick-Off Tournament

L . . . . .#3 FRESNO STATE . . . . .	5-0
L . . . . .SANTA CLARA . . . . .	2-1
L . . . . .#3 FRESNO STATE . . . . .	1-0
W . . . . .SANTA CLARA . . . . .	3-0
L . . . . .#3 FRESNO STATE . . . . .	8-0
W . . . . .at Stanford . . . . .	8-5
W . . . . .at Stanford . . . . .	5-2
L . . . . .#9 HAWAII . . . . .	1-0
W . . . . .#9 HAWAII . . . . .	11-2
L . . . . .#9 HAWAII . . . . .	2-1
W . . . . .#9 HAWAII . . . . .	1-0

#### Fabulous Four Tournament

W . . . . .SANTA CLARA . . . . .	1-0
L . . . . .#7 CALIFORNIA . . . . .	1-0
L . . . . .#6 CS NORTHRIDGE . . . . .	1-0
L . . . . .#6 CS NORTHRIDGE . . . . .	3-1
L . . . . .#7 CALIFORNIA . . . . .	3-0
L . . . . .SANTA CLARA . . . . .	2-1
L . . . . .at #17 CS Sacramento . . . . .	1-0
L . . . . .at #17 CS Sacramento . . . . .	1-0
L . . . . .#4 UNLV . . . . .	3-2
L . . . . .#4 UNLV . . . . .	8-0

#### National Invitational Softball Tournament - 2nd Place

W . . . . .Santa Clara . . . . .	6-1
L . . . . .Stephen F. Austin . . . . .	9-7
W . . . . .Iowa . . . . .	8-1
L . . . . .Colorado State . . . . .	6-5
W . . . . .Stephen F. Austin . . . . .	15-1

## YEAR-BY-YEAR SCORES

W ... #12 Nebraska	6-3
W ... Colorado State	5-4
L ... #23 Washington	16-3
W ... NEW MEXICO STATE	4-2
W ... NEW MEXICO STATE	8-0
L ... at Saint Mary's	3-1
W ... at Saint Mary's	5-4
W ... at UC Santa Barbara	2-0
W ... at UC Santa Barbara	3-0
W ... at Long Beach State	3-2
L ... at Long Beach State	1-0
L ... #2 UCLA	6-0
L ... #2 UCLA	15-1
W ... at #3 CS Fullerton	2-0
L ... at #3 CS Fullerton	8-3
W ... at #20 Cal Poly SLO	2-1
L ... at #20 Cal Poly SLO	5-4
L ... SAINT MARY'S	2-0
W ... SAINT MARY'S	8-0
L ... at Santa Clara	3-2



*Dianna Lilly is the Spartans career leader in fielding percentage (.987).*

W ... at Santa Clara	4-3
L ... PACIFIC	7-6
W ... PACIFIC	6-2
L ... at #5 UNLV	2-0
L ... at #5 UNLV	10-4
W ... at New Mexico State	4-3
L ... at New Mexico State	2-0
W ... LONG BEACH STATE	7-0
W ... LONG BEACH STATE	6-3
L ... UC SANTA BARBARA	3-2
L ... UC SANTA BARBARA	5-2
W ... at Pacific	3-0
L ... at Pacific	3-1
L ... at Utah State	8-0

L ... at Utah State	8-7
L ... at Utah State	1-0
L ... at Utah State	10-2

### 1996

**Head Coach: Debbie Nelson**

#### 24-31, 10-22 Big West

##### Spartan Kick-Off Tournament

W ... SANTA CLARA	7-2
W ... SAINT MARY'S	7-1
W ... STANFORD	4-2
L ... SAINT MARY'S	6-5
L ... SANTA CLARA	1-0
L ... STANFORD	4-1
W ... #19 CS SACRAMENTO	4-3
L ... #19 CS SACRAMENTO	4-2
L ... at Saint Mary's	4-3
L ... #8 CS NORTHRIDGE	1-0
W ... #10 CALIFORNIA	2-1
L ... UTAH STATE	8-4
L ... UTAH STATE	10-0
L ... UTAH STATE	3-1
W ... UTAH STATE	12-6
L ... at Long Beach State	1-0
L ... at Long Beach State	9-4
L ... at UC Santa Barbara	5-0
L ... at UC Santa Barbara	1-0

##### National Invitational Softball Tournament

W ... Loyola Marymount	10-3
W ... Tulsa	7-5
W ... Wisconsin	9-0
W ... Purdue	4-2
L ... Northern Illinois	7-3
L ... Colorado State	4-1
L ... at #20 Hawai'i	6-3
L ... at #20 Hawai'i	9-1
L ... at #20 Hawai'i	10-1
W ... at #20 Hawai'i	5-3
L ... #5 CS FULLERTON	13-3
L ... #5 CS FULLERTON	3-2
W ... #25 NEW MEXICO STATE	4-3
W ... #25 NEW MEXICO STATE	8-5
W ... #6 UNLV	2-0
L ... #6 UNLV	6-5
L ... at Pacific	8-0
L ... at Pacific	6-0
L ... at #9 UNLV	5-0
L ... at #9 UNLV	14-6
L ... at New Mexico State	2-1
L ... at New Mexico State	3-2
L ... at Stanford	5-4
W ... at Stanford	7-5
W ... at Loyola Marymount	3-2
W ... at Loyola Marymount	4-1
W ... at #9 CS Fullerton	4-3
L ... at #9 CS Fullerton	10-0
W ... at Santa Clara	6-3
W ... at Santa Clara	9-1

L ... #23 LONG BEACH STATE	7-1
L ... #23 LONG BEACH STATE	14-4
W ... UC SANTA BARBARA	8-4
W ... UC SANTA BARBARA	3-0
W ... PACIFIC	5-2
W ... PACIFIC	5-3

### 1997

**Head Coach: Connie Miner**

#### 24-38, 10-22 WAC

W ... at #8 California	6-3
L ... at #8 California	5-4
W ... UC SANTA BARBARA	7-5
W ... OREGON STATE	5-4
L ... CAL POLY SLO	7-0
L ... CAL POLY SLO	4-1

##### Spartan Kickoff Tournament

W ... SOUTHERN UTAH	5-1
W ... SAINT MARY'S	7-3
L ... CAL POLY SLO	2-1
W ... SOUTHERN UTAH	8-1
L ... CAL POLY SLO	4-2
W ... SANTA CLARA	7-2
W ... SANTA CLARA	8-6
W ... #22 HAWAII	8-3
W ... #22 HAWAII	5-4
L ... #22 HAWAII	12-5
L ... #22 HAWAII	16-0
L ... UTAH	8-1
L ... UTAH	7-2
L ... at CS Sacramento	2-0
L ... at CS Sacramento	3-0
L ... COLORADO STATE	9-4
L ... COLORADO STATE	6-5

##### National Invitational Softball Tournament

W ... Northeastern Illinois	7-6
L ... Missouri	7-0
W ... Purdue	5-1
L ... Colorado State	8-1
W ... Evansville	14-4
L ... Colorado State	5-1

##### AT&T Capital Classic

L ... #17 California	3-1
L ... #8 Michigan State	5-1
L ... Nebraska	5-2
W ... Arkansas	4-3
L ... Sacramento State	4-0
W ... Harvard	4-1
L ... Toledo	5-1
W ... NEW MEXICO	8-6
L ... NEW MEXICO	6-0
L ... UNLV	12-5
L ... UNLV	6-0
L ... #2 FRESNO STATE	18-0
W ... #2 FRESNO STATE	6-3
L ... at San Diego State	3-0
W ... at San Diego State	2-1
L ... at #1 Fresno State	10-5

## YEAR-BY-YEAR SCORES

L . . . . .at #1 Fresno State . . . . .	2-0
W . . . . .STANFORD . . . . .	10-1
L . . . . .STANFORD . . . . .	9-0
L . . . . .at UNLV . . . . .	6-4
L . . . . .at UNLV . . . . .	9-8
L . . . . .at New Mexico . . . . .	3-0
L . . . . .at New Mexico . . . . .	7-1
L . . . . .at #18 Utah . . . . .	8-0
L . . . . .at #18 Utah . . . . .	9-0
L . . . . .at Colorado State . . . . .	2-1
L . . . . .at Colorado State . . . . .	4-0
W . . . . .SAN DIEGO STATE . . . . .	2-1
W . . . . .SAN DIEGO STATE . . . . .	4-3
W . . . . .at Tulsa . . . . .	10-8
L . . . . .at Tulsa . . . . .	8-6
W . . . . .at Tulsa . . . . .	3-1
W . . . . .at Tulsa . . . . .	8-5

### 1998

#### Head Coach: Connie Miner 26-33, 11-21 WAC

L . . . . .at CS Sacramento . . . . .	4-1
W . . . . .at CS Sacramento . . . . .	5-4

#### CSF Showcase

L . . . . .Eastern Michigan . . . . .	8-5
W . . . . .Virginia . . . . .	6-0
W . . . . .#13 Long Beach State . . . . .	5-4
L . . . . .CS Fullerton . . . . .	11-3
L . . . . .#25 UTAH . . . . .	6-1
L . . . . .#25 UTAH . . . . .	6-2
L . . . . .at #11 Hawai'i . . . . .	10-3
L . . . . .at #11 Hawai'i . . . . .	6-4
W . . . . .at #11 Hawai'i . . . . .	5-4
L . . . . .at #11 Hawai'i . . . . .	8-0
W . . . . .COLORADO STATE . . . . .	3-1
W . . . . .COLORADO STATE . . . . .	2-1

#### National Invitational Softball Tournament

L . . . . .#8 Arizona State . . . . .	9-1
L . . . . .Drake . . . . .	4-2
W . . . . .Centenary . . . . .	12-3
W . . . . .Akron . . . . .	1-0
W . . . . .Santa Clara . . . . .	3-1
W . . . . .Santa Clara . . . . .	6-2
L . . . . .TEXAS TECH . . . . .	1-0
L . . . . .TEXAS TECH . . . . .	5-2

#### Capital Classic Tournament

W . . . . .SW Missouri State . . . . .	1-0
W . . . . .Harvard . . . . .	11-9
W . . . . .#12 Nebraska . . . . .	8-1
L . . . . .Baylor . . . . .	7-0
W . . . . .Texas A&M . . . . .	7-0
L . . . . .CS Sacramento . . . . .	4-3
L . . . . .FRESNO STATE . . . . .	10-1
L . . . . .FRESNO STATE . . . . .	13-0
W . . . . .CAL POLY SLO . . . . .	4-3
L . . . . .at UNLV . . . . .	5-4
L . . . . .at UNLV . . . . .	6-5
L . . . . .at New Mexico . . . . .	9-1

L . . . . .at New Mexico . . . . .	3-2
W . . . . .SAN DIEGO STATE . . . . .	5-4
L . . . . .SAN DIEGO STATE . . . . .	6-4
L . . . . .#21 CALIFORNIA . . . . .	5-0
L . . . . .#21 CALIFORNIA . . . . .	7-0
L . . . . .at San Diego State . . . . .	2-1
W . . . . .at San Diego State . . . . .	2-1
L . . . . .at #3 Fresno State . . . . .	9-1
L . . . . .at #3 Fresno State . . . . .	9-0
W . . . . .SANTA CLARA . . . . .	5-1
L . . . . .SANTA CLARA . . . . .	2-1
L . . . . .UNLV . . . . .	7-4
W . . . . .UNLV . . . . .	7-6
W . . . . .NEW MEXICO . . . . .	9-1
L . . . . .NEW MEXICO . . . . .	7-6
W . . . . .SAINT MARY'S . . . . .	7-0
W . . . . .SAINT MARY'S . . . . .	8-0
L . . . . .at Utah . . . . .	5-1
L . . . . .at Utah . . . . .	11-0
L . . . . .at Colorado State . . . . .	3-0
L . . . . .at Colorado State . . . . .	4-3
W . . . . .TULSA . . . . .	5-1
W . . . . .TULSA . . . . .	2-1
W . . . . .TULSA . . . . .	7-0
W . . . . .TULSA . . . . .	4-3

#### Spartan Kick-Off Tournament

W . . . . .SOUTHERN UTAH . . . . .	4-0
W . . . . .TOLEDO . . . . .	6-0
L . . . . .SANTA CLARA . . . . .	2-0
W . . . . .SOUTHERN UTAH . . . . .	6-1
W . . . . .SANTA CLARA . . . . .	2-0

#### Louisville Slugger Tournament

L . . . . .#18 Arizona State . . . . .	9-1
L . . . . .Michigan State . . . . .	5-2
W . . . . .Illinois State . . . . .	1-0
L . . . . .#16 Iowa . . . . .	4-0
L . . . . .#16 Iowa . . . . .	9-0
L . . . . .at UNLV . . . . .	6-0
L . . . . .at UNLV . . . . .	11-4
L . . . . .at UNLV . . . . .	4-0
L . . . . .CS SACRAMENTO . . . . .	9-0
L . . . . .CS SACRAMENTO . . . . .	3-2
W . . . . .TULSA . . . . .	9-5
W . . . . .TULSA . . . . .	6-4
L . . . . .TULSA . . . . .	6-5
L . . . . .NORTHERN ILLINOIS . . . . .	7-2
L . . . . .NORTHERN ILLINOIS . . . . .	3-1

#### National Invitational Softball Tournament

W . . . . .Wisconsin-Green Bay . . . . .	5-1
L . . . . .#23 Iowa . . . . .	3-1
L . . . . .Texas Tech . . . . .	3-1
L . . . . .Purdue . . . . .	2-1
L . . . . .Loyola Marymount . . . . .	2-1
L . . . . .UTAH STATE . . . . .	8-2
L . . . . .UTAH STATE . . . . .	10-1
L . . . . .#24 NEBRASKA . . . . .	3-2

#### Capital Classic

L . . . . .#24 Nebraska . . . . .	4-0
L . . . . .Oregon . . . . .	2-0
W . . . . .Southeast Missouri State . . . . .	5-4
W . . . . .Southwest Missouri State . . . . .	5-0
W . . . . .Portland State . . . . .	5-2
L . . . . .Baylor . . . . .	5-1
L . . . . .Ohio . . . . .	6-2
L . . . . .UTAH . . . . .	4-1
L . . . . .UTAH . . . . .	5-0
L . . . . .UTAH . . . . .	5-3
W . . . . .at Santa Clara . . . . .	4-3
L . . . . .at Santa Clara . . . . .	4-3
L . . . . .#21 NEW MEXICO . . . . .	6-0
L . . . . .#21 NEW MEXICO . . . . .	9-3
L . . . . .#21 NEW MEXICO . . . . .	10-3
L . . . . .SANTA CLARA . . . . .	8-2
W . . . . .SANTA CLARA . . . . .	8-4
L . . . . .at #2 Fresno State . . . . .	8-0
L . . . . .at #2 Fresno State . . . . .	4-1
L . . . . .at #2 Fresno State . . . . .	4-1
L . . . . .at #10 Stanford . . . . .	7-1
L . . . . .at #10 Stanford . . . . .	6-0
L . . . . .at Hawai'i . . . . .	9-2
L . . . . .at Hawai'i . . . . .	6-0
L . . . . .at Hawai'i . . . . .	10-0
L . . . . .SAN DIEGO STATE . . . . .	15-3
L . . . . .SAN DIEGO STATE . . . . .	7-6



*Michelle Morga hold the SJSU career record for sacrifices with 57.*

### 1999

#### Head Coach: Connie Miner 13-47, 2-19 WAC

L . . . . .at California . . . . .	8-0
L . . . . .at California . . . . .	8-0

#### Spartan Early Bird Tournament

L . . . . .OREGON STATE . . . . .	7-2
L . . . . .PACIFIC . . . . .	9-0

## YEAR-BY-YEAR SCORES

L . . . . .SAN DIEGO STATE . . . . .8-0

### 2000

**Head Coach: Connie Miner**  
**19-37, 6-14 WAC**

W . . . . .SONOMA STATE . . . . .6-2

W . . . . .SONOMA STATE . . . . .8-4

#### Spartan Early Bird Tournament

L . . . . .CALIFORNIA . . . . .5-0

L . . . . .BRIGHAM YOUNG . . . . .7-4

W . . . . .BRIGHAM YOUNG . . . . .6-3

L . . . . .SACRAMENTO STATE . . . . .5-4

W . . . . .SAN FRANCISCO STATE . . . . .8-0

L . . . . .SAN FRANCISCO STATE . . . . .7-4

L . . . . .at Sacramento State . . . . .5-4

L . . . . .at Sacramento State . . . . .2-1

L . . . . .at Saint Mary's . . . . .5-3

L . . . . .at Saint Mary's . . . . .5-2

#### Titan Invitational

W . . . . .Portland State . . . . .3-1

L . . . . .San Diego State . . . . .3-2

L . . . . .Missouri . . . . .2-1

#### National Invitational Softball

##### Tournament

W . . . . .Georgia Tech . . . . .5-3

W . . . . .UC Santa Barbara . . . . .8-7

L . . . . .Wisconsin . . . . .9-0

W . . . . .Baylor . . . . .3-2

L . . . . .California . . . . .6-3

##### Capital Classic

W . . . . .Utah State . . . . .8-6

L . . . . .Texas A&M . . . . .13-6

L . . . . .Middle Tennessee State . . . . .5-1

L . . . . .Oregon . . . . .7-1

L . . . . .California . . . . .3-0

L . . . . .Louisville . . . . .2-1

L . . . . .UC SANTA BARBARA . . . . .5-3

L . . . . .TEXAS A&M-CORPUS CHRISTI . . . . .5-1

L . . . . .at Cal Poly . . . . .8-0

L . . . . .at Cal Poly . . . . .7-5

W . . . . .at Loyola Marymount . . . . .4-2

L . . . . .at Loyola Marymount . . . . .1-0

W . . . . .SANTA CLARA . . . . .1-0

W . . . . .SANTA CLARA . . . . .6-3

L . . . . .at Fresno State . . . . .4-0

L . . . . .at Fresno State . . . . .3-1

L . . . . .PORTLAND STATE . . . . .5-0

W . . . . .PORTLAND STATE . . . . .10-0

W . . . . .at Tulsa . . . . .3-0

L . . . . .at Tulsa . . . . .8-0

W . . . . .at Tulsa . . . . .3-0

L . . . . .at Tulsa . . . . .2-0

W . . . . .at Santa Clara . . . . .4-1

W . . . . .at Santa Clara . . . . .4-3

L . . . . .FRESNO STATE . . . . .4-0

L . . . . .FRESNO STATE . . . . .12-4

L . . . . .LOYOLA MARYMOUNT . . . . .8-3

W . . . . .LOYOLA MARYMOUNT . . . . .5-2

L . . . . .STANFORD . . . . .5-1

L . . . . .STANFORD . . . . .12-1

L . . . . .HAWAII . . . . .5-2

L . . . . .HAWAII . . . . .2-1

L . . . . .HAWAII . . . . .3-1

L . . . . .HAWAII . . . . .11-4

L . . . . .at Portland State . . . . .2-0

W . . . . .at Portland State . . . . .10-1

### 2001

**Head Coach: Dee Dee Enabenter**  
**26-41, 5-15 WAC**

#### Spartan Early Bird Tournament

W . . . . .CAL POLY . . . . .1-0

L . . . . .UCLA . . . . .8-0

L . . . . .CS NORTHRIDGE . . . . .1-0

L . . . . .CS NORTHRIDGE . . . . .1-0

L . . . . .CAL POLY . . . . .1-0

W . . . . .SAN FRANCISCO STATE . . . . .3-2

W . . . . .SAN FRANCISCO STATE . . . . .7-0

L . . . . .at Stanford . . . . .8-0

L . . . . .at Stanford . . . . .7-2

L . . . . .SACRAMENTO STATE . . . . .4-3

L . . . . .SACRAMENTO STATE . . . . .5-0

L . . . . .SANTA CLARA . . . . .4-3

W . . . . .SANTA CLARA . . . . .2-0

#### Worth Invitational

L . . . . .Minnesota . . . . .2-0

L . . . . .CS Fullerton . . . . .2-1

W . . . . .Portland State . . . . .3-1

W . . . . .Oregon . . . . .2-1

L . . . . .Pacific . . . . .4-1

W . . . . .Long Beach State . . . . .1-0

#### National Invitational Softball

##### Tournament

W . . . . .Virginia Tech . . . . .2-0

L . . . . .Miami (Ohio) . . . . .2-1

W . . . . .Santa Clara . . . . .2-0

L . . . . .Southern Illinois . . . . .2-1

W . . . . .UC Santa Barbara . . . . .4-1

W . . . . .Santa Clara . . . . .3-1

W . . . . .Sacramento State . . . . .7-4

L . . . . .Southern Illinois . . . . .1-0

W . . . . .MIAMI (OHIO) . . . . .4-3

L . . . . .MIAMI (OHIO) . . . . .2-1

##### Capital Classic

W . . . . .Mississippi . . . . .2-1

L . . . . .Brigham Young . . . . .5-0

L . . . . .Texas Tech . . . . .1-0

L . . . . .Iowa . . . . .5-0

L . . . . .Texas A&M-Corpus Christi . . . . .2-1

W . . . . .Miami (Ohio) . . . . .2-0

W . . . . .Mississippi . . . . .2-1

L . . . . .Western Kentucky . . . . .5-0

L . . . . .at Loyola Marymount . . . . .3-0

W . . . . .at Loyola Marymount . . . . .1-0

W . . . . .at UC Riverside . . . . .1-0

L . . . . .at UC Riverside . . . . .5-3

L . . . . .FRESNO STATE . . . . .2-0

W . . . . .FRESNO STATE . . . . .1-0



*Kim Bentley was a First Team All-WAC selection in 2000. She was also a two-time Academic All-WAC honoree and picked among the "Who's Who of American College Students."*

W . . . . .LOYOLA MARYMOUNT . . . . .3-2

L . . . . .LOYOLA MARYMOUNT . . . . .5-2

L . . . . .at Oregon . . . . .9-1

L . . . . .at Oregon . . . . .4-1

L . . . . .at Portland State . . . . .4-2

L . . . . .at Portland State . . . . .1-0

W . . . . .SAINT MARY'S . . . . .1-0

L . . . . .SAINT MARY'S . . . . .5-0

L . . . . .at Cal Poly . . . . .4-2

L . . . . .at Cal Poly . . . . .2-1

L . . . . .TULSA . . . . .1-0

W . . . . .TULSA . . . . .4-0

L . . . . .TULSA . . . . .6-0

W . . . . .TULSA . . . . .1-0

W . . . . .at Santa Clara . . . . .1-0

W . . . . .at Santa Clara . . . . .5-1

L . . . . .at Fresno State . . . . .2-1

L . . . . .at Fresno State . . . . .2-1

L . . . . .at Hawaii . . . . .5-2

L . . . . .at Hawaii . . . . .7-2

L . . . . .at Hawaii . . . . .1-0

L . . . . .at Hawaii . . . . .7-0

L . . . . .PORTLAND STATE . . . . .2-1

L . . . . .PORTLAND STATE . . . . .4-2



## YEAR-BY-YEAR SCORES

2002

**Head Coach: Dee Dee Enabenter-Omidiji**  
**25-44, 8-16 WAC**

**Spartan Early Bird Classic**

L . . . . .CS Northridge . . . . .	3-2
L . . . . .San Diego State . . . . .	3-0
L . . . . .Long Beach State . . . . .	5-2
L . . . . .Washington . . . . .	9-1
L . . . . .UCLA . . . . .	3-0
W . . . . .at San Francisco State . . . . .	5-0
W . . . . .at San Francisco State . . . . .	3-1
W . . . . .at Sacramento State . . . . .	3-2
L . . . . .at Sacramento State . . . . .	2-1
W . . . . .at Saint Mary's . . . . .	1-0
W . . . . .at Saint Mary's . . . . .	3-0

**Wildcat Invitational**

L . . . . .Arizona . . . . .	8-0
L . . . . .Northern Iowa . . . . .	7-1
L . . . . .CS Northridge . . . . .	4-1
W . . . . .Drake . . . . .	7-6
L . . . . .Eastern Michigan . . . . .	3-1

**Worth Invitational**

L . . . . .Portland State . . . . .	2-1
L . . . . .CS Fullerton . . . . .	10-0
W . . . . .Ohio State . . . . .	7-6
L . . . . .San Diego State . . . . .	4-3
L . . . . .Minnesota . . . . .	4-3
L . . . . .Oregon State . . . . .	5-0

**National Invitational Softball**

**Tournament**

W . . . . .Arizona State . . . . .	1-0
L . . . . .Northern Iowa . . . . .	4-1
L . . . . .Buffalo . . . . .	3-2
W . . . . .Syracuse . . . . .	9-4
W . . . . .UNC Greensboro . . . . .	2-0

**Capital Classic**

L . . . . .California . . . . .	6-1
W . . . . .Miami (Ohio) . . . . .	4-0
L . . . . .Kansas . . . . .	5-3
L . . . . .Syracuse . . . . .	3-1
L . . . . .Wisconsin . . . . .	7-2
W . . . . .Saint Mary's . . . . .	5-1
L . . . . .Utah State . . . . .	2-0
L . . . . .at Loyola Marymount . . . . .	9-0
L . . . . .at Loyola Marymount . . . . .	3-1
W . . . . .at Portland State . . . . .	3-1
L . . . . .at Portland State . . . . .	3-2
L . . . . .at Oregon State . . . . .	1-0
L . . . . .at Oregon State . . . . .	6-1
L . . . . .HAWAII . . . . .	3-1
L . . . . .HAWAII . . . . .	8-1
W . . . . .HAWAII . . . . .	2-1
L . . . . .HAWAII . . . . .	9-2
L . . . . .LOUISIANA TECH . . . . .	4-1
W . . . . .LOUISIANA TECH . . . . .	6-5
L . . . . .TULSA . . . . .	4-1
W . . . . .TULSA . . . . .	2-1

L . . . . .at California . . . . .	7-0
L . . . . .at Fresno State . . . . .	1-0
L . . . . .at Fresno State . . . . .	1-0
L . . . . .LOYOLA MARYMOUNT . . . . .	8-5
W . . . . .LOYOLA MARYMOUNT . . . . .	6-5
W . . . . .CAL POLY . . . . .	5-0
L . . . . .CAL POLY . . . . .	4-3
W . . . . .SANTA CLARA . . . . .	3-2
W . . . . .SANTA CLARA . . . . .	2-1
L . . . . .at Tulsa . . . . .	3-1
L . . . . .at Tulsa . . . . .	3-2
W . . . . .at Louisiana Tech . . . . .	4-0
W . . . . .at Louisiana Tech . . . . .	4-2

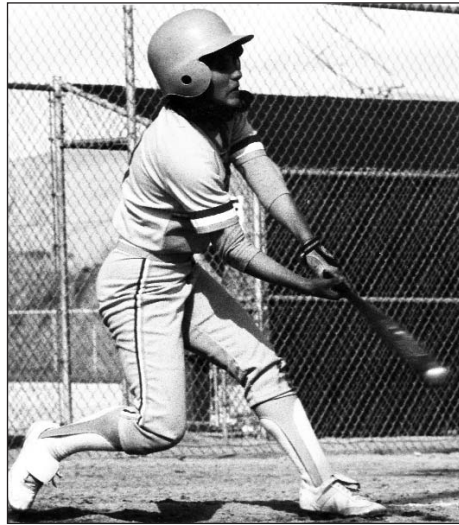

*Sharon Cafini was the first SJSU softball player to be named an All-America. She earned Third Team honors in 1990.*

*In 2008 she was elected to the Spartan Sports Hall of Fame.*

L . . . . .PORTLAND STATE . . . . .	10-1
L . . . . .PORTLAND STATE . . . . .	6-2
L . . . . .PACIFIC . . . . .	1-0
W . . . . .PACIFIC . . . . .	1-0
L . . . . .STANFORD . . . . .	10-2
W . . . . .STANFORD . . . . .	1-0
L . . . . .FRESNO STATE . . . . .	1-0
W . . . . .FRESNO STATE . . . . .	3-2

2003

**Head Coach: Dee Dee Enabenter-Omidiji**  
**26-35, 8-10 WAC**

**Spartan Early Bird Tournament**

W . . . . .Tennessee . . . . .	3-1
L . . . . .California . . . . .	3-1
L . . . . .Tennessee . . . . .	5-3
L . . . . .California . . . . .	9-0

**New Mexico State Tournament**

W . . . . .Bowling Green . . . . .	6-5
------------------------------------	-----

L . . . . .Indiana . . . . .	4-2
W . . . . .Eastern Illinois . . . . .	6-4
W . . . . .Marshall . . . . .	8-0
W . . . . .New Mexico State . . . . .	10-2
L . . . . .at Santa Clara . . . . .	5-0
L . . . . .at Santa Clara . . . . .	6-2
L . . . . .SACRAMENTO STATE . . . . .	6-1
L . . . . .SACRAMENTO STATE . . . . .	2-1
L . . . . .SAINT MARY'S . . . . .	1-0
L . . . . .SAINT MARY'S . . . . .	11-0
W . . . . .at Sacramento State . . . . .	3-2
L . . . . .at Sacramento State . . . . .	6-2

**National Invitational Softball Tournament**

L . . . . .Oregon State . . . . .	7-0
L . . . . .Oregon . . . . .	3-0
L . . . . .Sacramento State . . . . .	4-0
W . . . . .Virginia Tech . . . . .	2-0
L . . . . .UMKC . . . . .	1-0

**SJSU Invitational**

W . . . . .BUFFALO . . . . .	4-3
W . . . . .BUFFALO . . . . .	4-1
W . . . . .SOUTHERN UTAH . . . . .	2-1
W . . . . .UTAH . . . . .	2-1
W . . . . .UTAH . . . . .	2-1
L . . . . .ILLINOIS-CHICAGO . . . . .	1-0
L . . . . .ILLINOIS-CHICAGO . . . . .	6-2

**Rebel Games**

W . . . . .St. Peter's . . . . .	8-3
W . . . . .Dartmouth . . . . .	2-0
W . . . . .Towson . . . . .	4-0
L . . . . .Jacksonville State . . . . .	11-1
L . . . . .Wright State . . . . .	1-0
L . . . . .Jacksonville State . . . . .	1-0
L . . . . .Towson . . . . .	2-0
W . . . . .Stetson . . . . .	1-0
W . . . . .MENLO . . . . .	9-0
W . . . . .MENLO . . . . .	4-1
W . . . . .NEVADA . . . . .	3-2
W . . . . .NEVADA . . . . .	7-6
W . . . . .NEVADA . . . . .	1-0
L . . . . .NEVADA . . . . .	8-3
L . . . . .at Tulsa . . . . .	1-0
L . . . . .at Tulsa . . . . .	3-1
L . . . . .at Louisiana Tech . . . . .	7-2
L . . . . .at Louisiana Tech . . . . .	3-2
L . . . . .at Fresno State . . . . .	5-0
L . . . . .at Fresno State . . . . .	5-2
L . . . . .at Pacific . . . . .	2-0
L . . . . .at Pacific . . . . .	3-2
L . . . . .at Hawaii . . . . .	4-0
L . . . . .at Hawaii . . . . .	6-1
L . . . . .at Hawaii . . . . .	4-0
W . . . . .at Hawaii . . . . .	2-1
L . . . . .at Stanford . . . . .	1-0
L . . . . .at Stanford . . . . .	4-2
W . . . . .TULSA . . . . .	3-1
W . . . . .TULSA . . . . .	3-2
W . . . . .LOUISIANA TECH . . . . .	5-4
W . . . . .LOUISIANA TECH . . . . .	1-0

## YEAR-BY-YEAR SCORES

### 2004

**Head Coach: Dee Dee Enabenter-Omidiji**  
**16-35, 9-13 WAC**

L . . . . CALIFORNIA . . . . .	3-0
L . . . . CALIFORNIA . . . . .	1-0
<b>Stanford Classic</b>	
L . . . . Alabama . . . . .	2-0
L . . . . at Stanford . . . . .	8-0
L . . . . Alabama . . . . .	5-0
L . . . . at Stanford . . . . .	2-0
<b>New Mexico State Tournament</b>	
W . . . . at New Mexico State . . . . .	2-1
L . . . . Tennessee . . . . .	9-3
L . . . . Boston . . . . .	7-0
W . . . . Southwest Missouri State . . . . .	5-1
L . . . . Southwest Missouri State . . . . .	7-6
L . . . . SACRAMENTO STATE . . . . .	2-0
L . . . . SACRAMENTO STATE . . . . .	4-3
L . . . . SANTA CLARA . . . . .	7-1
L . . . . SANTA CLARA . . . . .	6-0
W . . . . NOTRE DAME DE NAMUR . . . . .	2-1
<b>National Invitational Softball Tournament</b>	
L . . . . Syracuse . . . . .	3-2
L . . . . Wisconsin . . . . .	8-1
L . . . . Santa Clara . . . . .	3-0
L . . . . Virginia . . . . .	5-0
L . . . . Sacramento State . . . . .	7-2
W . . . . UTEP . . . . .	5-4
W . . . . UTEP . . . . .	4-0
L . . . . ILLINOIS-CHICAGO . . . . .	5-4
W . . . . ILLINOIS-CHICAGO . . . . .	13-9
L . . . . at CS Northridge . . . . .	1-0
L . . . . at CS Northridge . . . . .	8-0
L . . . . at Long Beach State . . . . .	3-0
W . . . . at Long Beach State . . . . .	7-0
W . . . . at Saint Mary's . . . . .	6-5
W . . . . at Saint Mary's . . . . .	4-1
L . . . . LOUISIANA TECH . . . . .	3-1
L . . . . LOUISIANA TECH . . . . .	4-2
L . . . . TULSA . . . . .	7-3
L . . . . TULSA . . . . .	4-0
W . . . . at Nevada . . . . .	11-6
W . . . . at Nevada . . . . .	3-1
L . . . . at Fresno State . . . . .	1-0
L . . . . at Fresno State . . . . .	6-5
W . . . . at UTEP . . . . .	3-1
W . . . . at UTEP . . . . .	5-4
L . . . . FRESNO STATE . . . . .	1-0
L . . . . FRESNO STATE . . . . .	5-0
L . . . . NEVADA . . . . .	1-0
W . . . . NEVADA . . . . .	2-1
L . . . . HAWAII . . . . .	3-2
W . . . . HAWAII . . . . .	2-1
W . . . . HAWAII . . . . .	5-1
L . . . . HAWAII . . . . .	3-1
L . . . . at Louisiana Tech . . . . .	2-1

L . . . . at Louisiana Tech . . . . .	2-1
---------------------------------------	-----

### 2005

**Head Coach: Dee Dee Enabenter-Omidiji**  
**36-25, 10-8 WAC**

W . . . . at UC Davis . . . . .	6-2
W . . . . at UC Davis . . . . .	1-0
L . . . . at #1 California . . . . .	6-0
L . . . . at Santa Clara . . . . .	4-2
L . . . . at Santa Clara . . . . .	8-3
L . . . . #24 PACIFIC . . . . .	6-3
L . . . . #24 PACIFIC . . . . .	3-2
W . . . . at Grambling State . . . . .	10-0
W . . . . at Grambling State . . . . .	6-0
<b>Mardi Gras Classic</b>	
W . . . . Louisiana Tech . . . . .	4-0
W . . . . Southern Mississippi . . . . .	6-1
W . . . . at Louisiana-Monroe . . . . .	3-1
L . . . . Louisville . . . . .	1-0
<b>Dixie Classic</b>	
W . . . . Villanova . . . . .	5-3
L . . . . Radford . . . . .	2-1
W . . . . George Mason . . . . .	5-0
W . . . . Delaware . . . . .	9-0
W . . . . at Norfolk State . . . . .	11-0
W . . . . Radford . . . . .	5-1
W . . . . at Cal Poly . . . . .	1-0
L . . . . at Cal Poly . . . . .	3-1
W . . . . at Sacramento State . . . . .	1-0
W . . . . at Sacramento State . . . . .	4-3
W . . . . CONNECTICUT . . . . .	1-0
<b>National Invitational Softball Tournament</b>	
W . . . . Rhode Island . . . . .	8-0
L . . . . #24 Arizona State . . . . .	2-0
L . . . . Iowa . . . . .	5-4
W . . . . Sacramento State . . . . .	3-2
L . . . . Santa Clara . . . . .	7-5
L . . . . NORTHERN IOWA . . . . .	8-6
L . . . . NORTHERN IOWA . . . . .	8-1
<b>Spartan Classic</b>	
W . . . . DARTMOUTH . . . . .	10-2
W . . . . ST. FRANCIS . . . . .	3-1
W . . . . COLORADO STATE . . . . .	2-0
<b>Spartan Invitational</b>	
W . . . . ST. FRANCIS . . . . .	9-0
W . . . . DARTMOUTH . . . . .	4-0
L . . . . BROWN . . . . .	3-2
W . . . . BROWN . . . . .	7-3
L . . . . TULSA . . . . .	1-0
L . . . . TULSA . . . . .	2-0
W . . . . TULSA . . . . .	1-0
L . . . . at #8 Stanford . . . . .	2-0
L . . . . at UTEP . . . . .	6-4
W . . . . at UTEP . . . . .	10-6
W . . . . at UTEP . . . . .	8-1
L . . . . at #18 Fresno State . . . . .	4-0

W . . . . at #18 Fresno State . . . . .	3-1
L . . . . at #18 Fresno State . . . . .	2-1
L . . . . #9 OREGON STATE . . . . .	3-1
L . . . . #9 OREGON STATE . . . . .	3-0
W . . . . UC DAVIS . . . . .	2-1
W . . . . UC DAVIS . . . . .	4-3
L . . . . NEVADA . . . . .	10-4
W . . . . NEVADA . . . . .	2-1
W . . . . NEVADA . . . . .	5-3



*In 2008, Sarah Taylor was named a Second Team All-WAC honoree and earned a spot on the WAC All-Tournament Team.*

L . . . . at Hawaii . . . . .	2-1
W . . . . at Hawaii . . . . .	3-2
L . . . . at Hawaii . . . . .	11-1
W . . . . LOUISIANA TECH . . . . .	2-0
W . . . . LOUISIANA TECH . . . . .	10-3
W . . . . LOUISIANA TECH . . . . .	8-0

### 2006

**Head Coach: DeeDee Enabenter-Omidiji**  
**23-27, 11-6 WAC**

<b>UCR Invitational</b>	
W . . . . Saint Mary's . . . . .	6-0
W . . . . San Diego . . . . .	5-3
L . . . . UC Riverside . . . . .	9-7
L . . . . San Diego . . . . .	3-1
W . . . . at Saint Mary's . . . . .	8-2
L . . . . at Saint Mary's . . . . .	3-1
L . . . . #9 CALIFORNIA . . . . .	3-0
<b>UTEP Invitational</b>	
W . . . . New Mexico . . . . .	2-1
L . . . . Utah . . . . .	8-0
L . . . . New Mexico . . . . .	2-0
W . . . . UTEP . . . . .	9-1

## YEAR-BY-YEAR SCORES

W ... Northern Colorado	9-2
L ... at Pacific	3-2
W ... at Pacific	5-0
<b>Stacy Winsberg Tournament</b>	
L ... Santa Clara	7-0
L ... #4 UCLA	8-0
L ... #4 UCLA	8-2
L ... Cal Poly	7-4
L ... Cal Poly	6-5
W ... ST. FRANCIS	10-1
W ... ST. FRANCIS	4-1
<b>National Invitational Softball Tournament</b>	
W ... ST. FRANCIS	9-0
L ... IOWA	3-2
L ... #10 ARIZONA STATE	11-0
L ... SOUTHERN ILLINOIS	6-4
L ... NORTH DAKOTA STATE	4-1
W ... NORTH DAKOTA STATE	2-0
W ... at New Mexico State	2-0
L ... at New Mexico State	7-6
W ... at New Mexico State	5-1
L ... at Hawaii	2-0
L ... at Hawaii	3-0
W ... LOUISIANA TECH	4-0
L ... LOUISIANA TECH	4-1
W ... LOUISIANA TECH	7-6
W ... NEVADA	6-5
W ... NEVADA	1-0
W ... NEVADA	3-2
W ... at Utah State	2-1
W ... at Utah State	9-8
W ... at Utah State	3-2
W ... at Utah	7-4
L ... SANTA CLARA	11-0
L ... SANTA CLARA	6-4
L ... at #8 Stanford	4-3
W ... #20 FRESNO STATE	2-1
L ... #20 FRESNO STATE	6-1
L ... #20 FRESNO STATE	9-1

**WAC Tournament,  
Fresno, Calif.**

L ... Hawaii	3-1
L ... New Mexico State	5-0

**2007**

**Head Coach: Peter Turner**

**23-28, 6-12 WAC**

**UCR Invitational**

W ... San Diego	7-2
L ... Northern Colorado	5-3
L ... UC Riverside	5-4
L ... #10 California	9-1
L ... at UC Davis	2-0
L ... at UC Davis	7-5
W ... PACIFIC	4-3
L ... PACIFIC	4-3

**Buzz Classic**

L ... Purdue	5-2
--------------	-----

L ... Winthrop	1-0
L ... Wright State	3-0
W ... Middle Tennessee State	3-1
W ... Dartmouth	11-4

**National Invitational Softball Tournament**

W ... NORTHERN IOWA	6-3
W ... EASTERN ILLINIOS	5-0
W ... CONNECTICUT	8-2
W ... CHARLOTTE	4-2
L ... IOWA	9-8
W ... NORTHERN IOWA	8-2
W ... NORTHERN IOWA	5-3
W ... NORTHERN IOWA	3-2
W ... NORTHERN COLORADO	3-1
W ... NORTHERN COLORADO	1-0
L ... NORTHERN COLORADO	3-0
W ... MERCER	2-1
L ... MERCER	5-4
L ... NEW MEXICO STATE	5-1
L ... NEW MEXICO STATE	10-6
L ... NEW MEXICO STATE	5-3
W ... at Santa Clara	13-3
L ... at Santa Clara	4-3
W ... #21 HAWAII	2-1
L ... #21 HAWAII	20-0
L ... #21 HAWAII	9-2
W ... at Louisiana Tech	3-2
W ... at Louisiana Tech	9-0
L ... at Louisiana Tech	4-2
W ... at Nevada	2-1
L ... at Nevada	3-0
L ... at Nevada	10-0
W ... UTAH STATE	3-1
W ... UTAH STATE	5-0
L ... UTAH STATE	2-0
L ... at #16 Stanford	5-3
L ... at Fresno State	3-2
L ... at Fresno State	4-2
L ... at Fresno State	9-0

**WAC Tournament,  
Fresno, Calif.**

L ... Fresno State	5-0
W ... Utah State	9-1
W ... New Mexico State	3-1
L ... Nevada	2-1

**2008**

**Head Coach: Peter Turner**

**26-35, 5-13 WAC**

W ... at CSU Bakersfield	8-3
L ... at CSU Bakersfield	4-3
L ... at CSU Bakersfield	7-5
L ... at CSU Bakersfield	5-4
L ... at Sacramento State	5-2
W ... at Sacramento State	6-5
W ... CALIFORNIA	3-2
<b>Louisville Slugger Desert Classic</b>	
W ... Seton Hall	5-4

L ... UTEP	4-3
W ... Brigham Young	3-2
L ... CSU Northridge	8-0
L ... Oregon	4-3
W ... SAINT MARY'S	6-4
W ... SAINT MARY'S	3-0
W ... SANTA CLARA	6-1
L ... SANTA CLARA	2-0

**Wilson DeMarini Invitational**

L ... Creighton	8-0
L ... Arkansas	9-2
L ... Drake	3-2
W ... Florida International	2-1
L ... #2 Arizona State	11-1
L ... NORTH DAKOTA STATE	7-0
L ... NORTH DAKOTA STATE	3-1

**National Invitational Softball Tournament**

W ... Tennessee State	4-2
W ... Tennessee State	7-1
L ... Northern Iowa	4-3
L ... California	15-4
W ... Boston College	6-5

**Saint Mary's Invitational**

W ... Sacred Heart	8-0
W ... UC Riverside	9-2
W ... at Pacific	3-1
L ... at Pacific	3-1
W ... NORTHERN COLORADO	11-0
L ... NORTHERN COLORADO	1-0
L ... LOUISIANA TECH	1-0
W ... LOUISIANA TECH	3-1
W ... LOUISIANA TECH	5-2
W ... SACRAMENTO STATE	4-3
W ... at Saint Mary's	11-10
L ... at Saint Mary's	8-5
W ... at Utah State	15-8
L ... at Utah State	8-6
L ... at Utah State	11-10
L ... at #20 Hawai'i	1-0
L ... at #20 Hawai'i	3-1
L ... at #20 Hawai'i	9-6
W ... UC DAVIS	2-1
W ... UC DAVIS	10-1
L ... #12 FRESNO STATE	2-0
L ... #12 FRESNO STATE	1-0
L ... #12 FRESNO STATE	5-3
L ... at #7 Stanford	7-3
L ... at New Mexico State	4-1
W ... at New Mexico State	14-8
W ... at New Mexico State	4-2
L ... #19 NEVADA	4-1
L ... #19 NEVADA	3-2
L ... #19 NEVADA	5-4

**WAC Tournament,  
Honolulu, Hawai'i**

W ... Utah State	8-2
L ... Nevada	5-0
L ... Hawai'i	12-4

## ALL-TIME SERIES

OPPONENT	W	L	T	OPPONENT	W	L	T	OPPONENT	W	L	T	OPPONENT	W	L	T
Adelphi	4	3		Florida International	1	0		UNC Greensboro	1	0		Southwest Missouri State	3	1	
Akron	1	0		<b>Fresno State</b>	<b>6</b>	<b>71</b>		North Dakota State	1	3		<b>Stanford</b>	<b>18</b>	<b>18</b>	
Alabama	0	2		Grambling State	2	0		Northeastern Illinois	1	2		Stephen F. Austin	1	1	
Arizona	0	4		George Mason	1	0		<b>Northern Colorado</b>	<b>5</b>	<b>3</b>		Stetson	1	0	
Arizona State	1	9		Georgia Tech	1	0		Northern Illinois	0	1		Syracuse	1	2	
Arkansas	1	1		Harvard	2	0		Northern Iowa	4	4		<b>Tennessee</b>	<b>1</b>	<b>2</b>	
Ball State	1	0		<b>Hawai'i</b>	<b>25</b>	<b>60</b>		Northwestern	3	3		Tennessee State	2	0	
Baylor	2	1		Illinois-Chicago	1	3		Notre Dame	0	1		Texas A&M	1	2	
<b>Boston University</b>	<b>0</b>	<b>1</b>		<b>Illinois State</b>	<b>1</b>	<b>0</b>		Notre Dame de Namur	1	0		Texas A&M Corpus Christi	0	2	
Boston College	1	0		Indiana	1	2		Ohio	0	1		Texas-Arlington	1	0	
Bowling Green	1	1		Iowa	2	9		Ohio State	1	0		<b>Texas-El Paso</b>	<b>7</b>	<b>2</b>	
<b>Brigham Young</b>	<b>3</b>	<b>3</b>		Iowa State	2	0		Oklahoma	1	0		Texas Tech	0	4	
Brown	1	1		Jacksonville State	0	2		Oregon	4	7		Toledo	3	2	
Buffalo	2	1		Kansas	1	2		Oregon State	3	9		Towson	1	1	
California	6	44		<b>Long Beach State</b>	<b>22</b>	<b>27</b>		<b>Pacific</b>	<b>28</b>	<b>25</b>	<b>1</b>	Tulsa	18	15	
Cal Poly	6	15		Louisiana-Monroe	1	0		Portland State	6	11		UCLA	0	10	
Cal Poly Pomona	5	11		<b>Louisiana Tech</b>	<b>15</b>	<b>10</b>		Purdue	2	2		<b>UC Davis</b>	<b>6</b>	<b>2</b>	
<b>Cal State Bakersfield</b>	<b>1</b>	<b>3</b>		Louisville	0	2		Radford	1	1		UC Riverside	2	3	
Cal State Fullerton	10	29		Loyola Marymount	8	8		Rhode Island	1	0		UC Santa Barbara	26	16	
Cal State Hayward	1	1		Marshall	1	0		<b>Sacramento State</b>	<b>24</b>	<b>30</b>		UMKC	1	0	
<b>Cal State Northridge</b>	<b>1</b>	<b>13</b>		Massachusetts	3	1		Sacred Heart	1	0		<b>UNLV</b>	<b>14</b>	<b>36</b>	
Centenary	1	0		Menlo	2	0		Saint Mary's	32	14		<b>Utah</b>	<b>4</b>	<b>13</b>	
Central Michigan	2	0		Mercer	1	1		St. Francis	5	0		<b>Utah State</b>	<b>21</b>	<b>23</b>	
Charlotte	1	0		Miami (Ohio)	3	2		St. Peter's	1	0		Villanova	1	0	
Chico State	4	0		Michigan	1	2		San Diego	2	1		Virginia	2	1	
Cleveland State	1	0		Michigan State	0	2		San Diego State	13	17		Virginia Tech	2	0	
<b>Colorado State</b>	<b>8</b>	<b>10</b>		Middle Tennessee State	1	1		San Francisco	11	1		Washington	0	2	
Connecticut	2	0		Minnesota	0	2		San Francisco State	9	1		Western Kentucky	0	1	
Creighton	0	1		Mississippi	2	0		<b>Santa Clara</b>	<b>58</b>	<b>27</b>		Wichita State	1	0	
<b>Dartmouth</b>	<b>4</b>	<b>0</b>		Missouri	0	4		Seton Hall	1	0		Winthrop	0	1	
Delaware	1	0		Nebraska	3	5		Sonoma State	2	1		Wisconsin	1	3	
Drake	1	2		<b>Nevada</b>	<b>17</b>	<b>11</b>		Southern Illinois	0	3		Wisconsin-Green Bay	1	0	
Eastern Illinois	2	0		New Mexico	4	12		Southern Utah	5	0		Wright State	0	2	
Eastern Michigan	0	2		<b>New Mexico State</b>	<b>23</b>	<b>14</b>		Southeast Missouri State	1	0		<b>TOTALS (23 years)</b>	<b>595</b>	<b>749</b>	<b>1</b>
Evansville	1	0		Norfolk State	1	0		Southern Mississippi	1	0		<b>Boldface indicates 2009 opponent</b>			

## SJSU SOFTBALL HALL OF FAME

**Gale Dean  
Andaluz  
1986-89**



Gale was inducted into the San Jose State University Sports Hall of Fame on October 26, 2001. She was the first softball player to be inducted into the Hall of Fame.

- Gale is considered the first San Jose State softball scholarship player. She was a member of the first four Spartan softball teams.
- She earned All-Big West Honorable Mention in 1989.
- She is one of two Spartans pitchers to ever



record 20 wins in a season. She won 22 games in the 1989 season.

- Gale holds the school record for complete games pitched (94). She holds three single-season and career school records.

**Sharon Cafini  
Niehoff  
1987-90**



Sharon was inducted into the San Jose State University Sports Hall of Fame on September 13, 2008. She is the third softball player to be honored in the Hall of Fame.

- In 1990 she was an All-Big West first-team and NCAA West Regional selection as well as a third-team All-America honoree.
- Her 1990 team finished the year ranked #11 in the nation and was the first to participate in the NCAA Tournament.



- She set four career and two single-season records.
- Sharon is one of just three Spartans to earn All-America honors in the programs history.

**Noleana Woodard  
1989-93**



Noleana was inducted into the San Jose State University Sports Hall of Fame on November 8, 2002. She was the second softball player to be inducted into the Hall of Fame.

- She was a 1992 Third Team All-American and a First Team All-West Region honoree.
- Noleana was a two-time All-Big West selection.
- She was a two-time Second Team All-West Region selection.



- She set seven single-season and eight career records.
- Noleana played professionally for the Tampa Bay Firesticks.

# SAN JOSE STATE UNIVERSITY

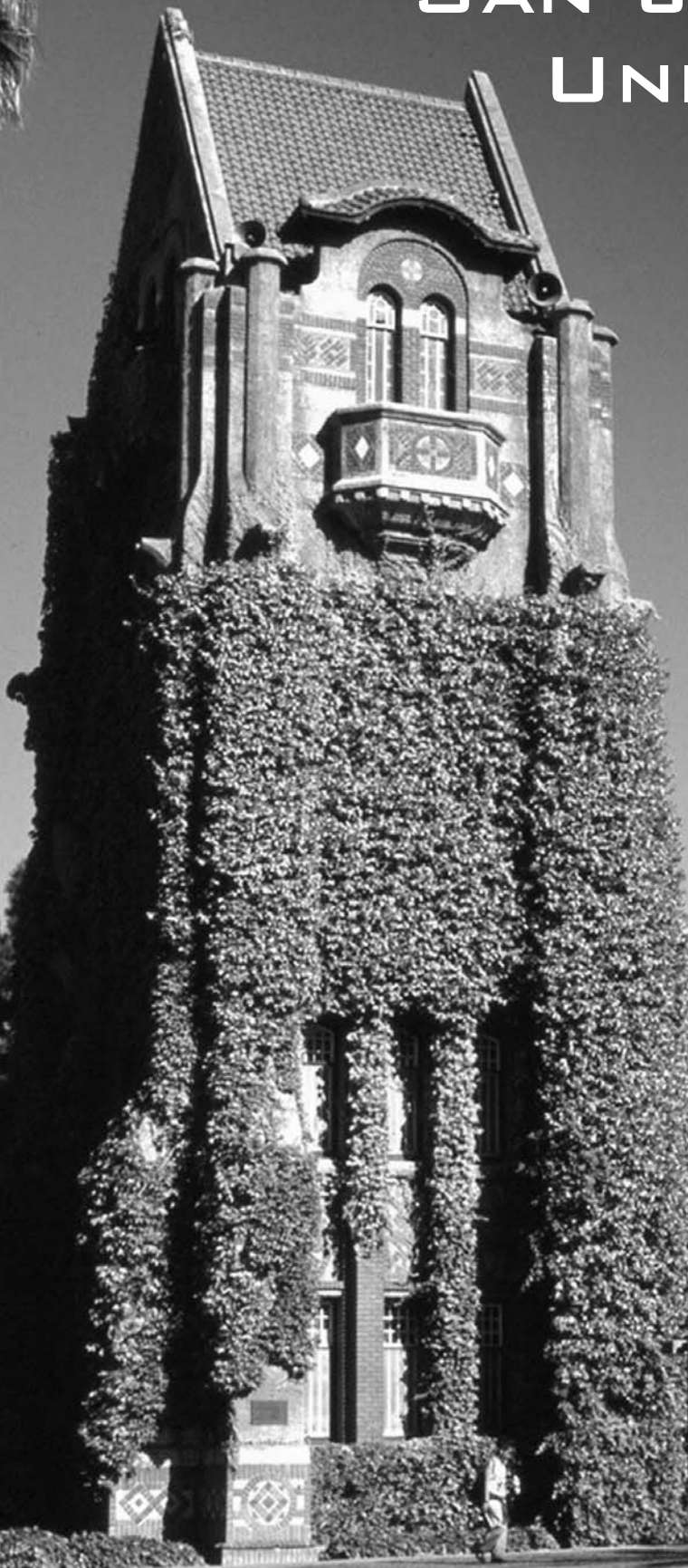



**S**an Jose State University, Silicon Valley's metropolitan university, is pre-eminent in broadly educating leaders and professionals for an increasingly complex and global society.

Located in the heart of the Silicon Valley, this university has aided the development of the computer industry and the resulting technological advances in our nation by providing the largest source of engineering, science and business graduates to Silicon Valley companies.

Graduating about 7,000 students annually, San Jose State University also provides the professional infrastructure for

the region - from teachers, to social workers, to artists, to law enforcement officers, to nurses. The terms, "leaders and professionals," describe not just the types of graduates who earn their degrees at San Jose State, but also the roles they assume in their communities and in their fields of endeavor.

San Jose State University's place in history is well-established. Founded in 1857, it was the first public institution of higher education on the West Coast. From its humble beginnings as a normal school to train teachers for the developing frontier, it has matured into a master's university offering 191 bachelor's and master's degrees.

The University's 30,000 students study in eight fully-accredited colleges: Applied Sciences and the Arts, Business, Education, Engineering, Humanities and the Arts, Science, Social Sciences and Social Work. One strength of the academic program is the broad general education curriculum that brings common elements -- critical thinking, writing and communication skills, and cultural pluralism -- to diverse studies. Academic strength also is seen in the University's nationally-recognized programs. Examples include the School of Music, the School of Art and Design, the School of Journalism and Mass Communications, the School of Nursing and the School of Library and Information Science.

In each discipline, quality teaching remains a priority. Tenured faculty teach introductory as well as advanced courses with an emphasis on small classes. Learning facilities include computer-equipped classrooms, the Western world's only under-

graduate nuclear science facility and North America's largest Beethoven Center. Focusing on applied research, faculty receive a growing number of contracts and grants each year. From Moss Landing Marine Research Laboratory to the NASA Ames Research Center, faculty are exploring everything from the depths of the ocean to the surface of Mars.

San Jose State University also finds strength in its diversity. For many first-generation students, it is a gateway to economic independence and social mobility. It is also an incubator of cultural and intellectual development, and an opportunity for lifelong learning. Students range in age from first-time freshmen, to college transfers, to professionals seeking additional education. Student demographics - with ethnic pluralism - provide the benefits of multiple cultures and diverse student interests and activities. From residence life, to athletic teams, to social clubs, to co-op jobs - student activities meet the needs of this diverse student body.



## Some Notable San Jose State University Alumni

- Ben Nighthorse Campbell** - former two-term U.S. Senator (Rep. - Colorado)
- Dr. Harry Edwards** - world-renowned sports sociologist
- Robert Foster** - Mayor of Long Beach, Calif.
- Charles Gingold** - Discovery Channel, vice president
- Mike Honda** - U.S. Congressman (Dem. - California), 15th district
- Pat Hughes** - Chicago Cubs play-by-play broadcaster
- Mary Lyons, Ph.D.** - University of San Diego president
- Roger Maltbie** - NBC-TV Sports golf commentator
- Jessica McClintock** - fashion designer
- Omar Benson Miller** - motion-picture actor
- Gordon Moore** - Founder, Intel Corporation
- Jenny Ming** - President, Old Navy Clothing
- Valerie Coleman Morris** - CNN Financial News anchor/reporter
- Stevie Nicks** - singer, Fleetwood Mac
- Dick & Tom Smothers** - entertainers
- Amy Tan** - best-selling author
- Peter Ueberroth** - President of the U.S. Olympic Committee
- Luis Valdez** - award-winning movie producer
- David Willman** - Pulitzer-Prize winning writer for the *Los Angeles Times*



## Campus Village

In the fall of 2005, San Jose State University opened the doors of Campus Village to more than 2,279 students, faculty and staff. Positioned on Tenth Street between San Carlos and San Salvador, on the southeast corner of the main campus, Campus Village is a gateway to incredible academic resources and campus activities, the excitement of downtown San Jose, the opportunities of Silicon Valley, and some of the world's greatest recreational areas.

Campus Village includes three buildings featuring apartment and suite-style living accommodations and a typical college dormitory experience. Campus Village includes recreational and study areas, a full-service computer lab, wireless internet access, an interactive gaming center, laundry facilities, meeting rooms, retail stores and underground parking for 700 vehicles. Fully-equipped nearby recreational facilities offer residents space to work out, swim, play basketball, volleyball, ping-pong or pool.

Hassle-free access to the main campus is another asset to Campus Village. Walking to the Student Union or to The Event Center, home for the San Jose State University men's and women's basketball teams, will take five minutes or less. Residents also can walk or bicycle to the Dr. Martin Luther King, Jr., Library without crossing any streets.



*Campus Village anchors the southeast corner of the University's skyline.*



*Students can walk from class to the library for study sessions and research work without leaving campus.*

## The Dr. Martin Luther King, Jr., Library

The Dr. Martin Luther King, Jr., Library, located on the main campus of San Jose State University, opened in August, 2003.

A first-of-its-kind collaboration between a city and a university, the \$177-million, 475,000 square-foot library provides a center for life-long learning. Students, faculty and the community have access to the information they will need for educational and personal growth throughout their lives.

The 10-floor library features:

- 3,623 seats
- 1,800 seats wired for the internet
- 400 public computers
- 135 databases of information
- Four computer instruction laboratories
- 112 workstations available in the computer instruction labs
- 37 group-project rooms

The collaborative design provides many opportunities for academic, cultural and community programs. Multilingual and special collections for San Jose's diverse ethnic groups are available. An adaptive technology area assures all people have the ability to access the information and databases available.

## San Jose State

**A nationally-acclaimed university:**

- 10th-best regional public university in the western United States - 2006 *U.S. News & World Report*, "America's Best Colleges."
- One of the top 100 nationally for the greatest number of Hispanic bachelor's degree graduates - *Hispanic Outlook in Higher Education*, "Top 100 Colleges for Hispanics," May 7, 2007.

### Standing out from the rest

- San Jose State is the number-one supplier of engineering, computer science and business graduates to Silicon Valley, the world's high-tech capital.
- San Jose State awards nearly \$60 million in financial aid to 13,000 students each year.
- The Metropolitan University Scholar's Experience (MUSE) is a program aimed at helping first-year students succeed on campus. More than 1,000 incoming students participated in 2002-03.
- The annual Career Expo provides recruitment opportunities for nearly 2,000 students. In 2004, the University's Career Center was named one of the four best such facilities in California by the California Career Education Association. Over 300 employers visit the University annually to recruit students for available positions.
- San Jose State is believed to be the first university in the country to create a Mexican-American Studies Department.
- The nationally-recognized animation program is a collaborative effort between SJSU and technology, entertainment and telecommunications industry partners.



## **Jon Whitmore** **University President**

Dr. Jon S. Whitmore was named President of San Jose State University in April 2008 with a start date in August 2008.

Dr. Whitmore, whose Ph.D. is from the University of California, Santa Barbara in theatre history, returns to

California after five years (2003-2008) as the Texas Tech University president and a professor of theatre.

His distinguished professional history in academia began in 1967 at Washington State University. Positions at Highline

Community College in Seattle and the University of California preceded an 11-year tenure (1974-1985) at West Virginia University where he gained full professorship and was Interim Dean of the College of Creative Arts. Dr. Whitmore spent five years (1985-1990) at the University of Iowa as the Dean, Faculty of Arts and Letters and a professor of theatre.

He was the Dean of the College of Fine Arts, the Effie Marie Cain Regents Chair and a professor of theatre at the University of Texas (1990-1996) and the Provost and a professor of theatre at the University of Iowa (1996-2003).

The native of Seattle, Wash., earned his bachelor's and master's degrees in speech from Washington State University. He and his wife, Jennifer, have a son, Ian, enrolled at the University of Iowa, and daughter, Amy, enrolled at Vanderbilt University.



## **Tom Bowen** **Director of Athletics**

Tom Bowen was named San Jose State University's director of intercollegiate athletics on December 20, 2004.

Under his leadership and with his vision for the department, San Jose State has established itself as a viable Division I-A intercollegiate athletics program with proven athletic, academic and financial

successes to its credit.

At the core of Bowen's mission for San Jose State University athletics is building a "Culture of Champions" academically, athletically and in the community. To that end, the Notre Dame alum has overhauled the department's infrastructure; invested resources both in external and internal operations; initiated an enhanced website presence; and expanded marketing, promotions and advertising opportunities locally, regionally and nationally with the creation of Spartan Sports Properties.

As an integral member of the University's presidential staff, he has created new short and long-term revenue streams for intercollegiate athletics and many other campus extra-curricular activities. His initiatives and leadership have created new energy department-wide and throughout the university. The university has benefitted from Athletics' increasing visibility, receiving record donations, particularly in 2006-07.

In 2007-08, the Spartans sent their women's gymnastics team to NCAA post-season action and had individuals from the women's swimming and women's golf teams compete in NCAA Championships. Women's water polo was ranked seventh in the final national coaches poll. Men's basketball had its best win total since the 2001 season. San Jose State capped the school year with a budget surplus for an unprecedented third year in a row and was cited as one of 12 Division I universities cited for Overall Excellence in Diversity in a national study by Texas A&M University on behalf of the NCAA.

In 2006-07, football capped its finest season in nearly two decades, posting a 9-4 overall record and capturing the New Mexico Bowl championship. Women's cross country and women's water polo, ranked sixth nationally in the final coaches' poll, turned in their best record in years. The 2007 season marked the second year in a row a Spartan won the Western Athletic Conference women's golf individual title.

In 2005-06, San Jose State won the Western Athletic Conference women's golf championship, recorded its highest finish ever at a NCAA regional championship in women's gymnastics, produced seven teams out of 16 with its best conference

finish in years, and had WAC "Coaches of the Year" in women's golf and softball.

Bowen's vision for student-athlete success and excellence led to the creation of a Student Success Services component. Academic Progress Rate (APR) scores as measured by the NCAA have risen steadily under his watch.

Bowen came to San Jose State after serving three years as the Director of Community Affairs for the San Francisco 49ers of the National Football League. Also serving as the executive director of the 49ers Foundation, San Francisco was the first NFL franchise to implement an annual giving program.

His Division I experience at the collegiate level includes athletics administration positions at the University of California and Saint Mary's College in Moraga, Calif. At the University of California, Bowen was credited with developing the first comprehensive planned giving program for the Golden Bears.

At Saint Mary's College, he was the Director of Foundations and Corporate Relations before being appointed to an associate director of athletics position by the president of the college. His grant proposal acumen helped raise \$6.1-million in academic funding for the institution. For three years he managed the athletics department's budget, directed a corporate sponsorship program and interacted with the campus community on student-athlete issues.

His first professional leadership appointment in athletics was at De La Salle High School in Concord, Calif. From 1987 through 1995, he held the positions of assistant football coach and athletics director.

He is a Level 2 certified member of the College Athletic Business Management Association (CABMA), the National Association of Collegiate Directors of Athletics (NACDA) and the National Society of Fund Raising Executives.

The 1983 graduate of the University of Notre Dame played high school football at Moreau High in Hayward, Calif. He majored in theology/sociology and spent six years studying for the priesthood with the Holy Cross Fathers. Bowen went on to earn a master's degree in administration/education from the University of San Francisco in 1990.

He was named to the 2008 San Jose Mercury News' Top-25 Most Powerful Sports Figures in the Bay Area. Bowen is an adjunct professor at the University of San Francisco School of Sports Management and at San Jose State University's Department of Kinesiology where he teaches sports management classes.

The Denver, Colo., native and his wife, Mia, are the parents of three children: sons, Andrew and Peter, and, daughter, McKenna.



The Koret Athletic Training Center, opened in November 2001, is a state-of-the-art facility that encompasses over 10,000 square-feet of training space and is located adjacent to Spartan Stadium, the athletic locker rooms and the football practice field.

The Koret Athletic Training Center also contains a 1,000 square-foot rehabilitation and training room that services physical therapy and sports specific rehabilitation. The facility enables the sports medicine staff of athletic trainers, doctors, and physical therapists to provide the best possible care to help prevent and rehabilitate injuries.



## Our Philosophy

- We teach a hands-on approach where the student-athlete is expected to develop a comprehensive understanding of not only the “how’s”, but the “why’s” of our program.
- We teach correct movement patterns to optimize efficiency and performance.
- Our program design is centered on ground-based, free weight, multi-joint movements that will transfer to the playing field and keep our student-athletes out of our sports medicine facility.
- Our primary concern is the development of speed in all our sports.
- We develop speed and flexibility through strength.
- Our speed program consists of functional and straight-line speed training. Functional means acceleration, deceleration and change-of-direction work.
- We train through an entire range-of-motion in all lifts to enhance active flexibility, develop strength to prevent injury, and unlock joints with mobility issues.
- Olympic-based movements are utilized for speed of movement, active flexibility and dynamic stability.
- Squats and deadlifts have a permanent home in our program for developing hip strength and back stability. Single-leg variations are used to fix strength imbalance and lateral deficits.





The Jeff Garcia Hall of Champions is located in the Koret Athletic Training Center. This interactive display features great athletes, great teams, great events and moments in San Jose State Athletics history. Former Spartan athletes that became famous after graduation, great donors, great coaches and administrators are on display. A larger-than-life sized Spartan mascot is located outside the Hall of Champions. Also displayed in the Jeff Garcia Hall of Champions is the San Jose State Sports Hall of Fame, which includes over 300 former players and coaches.



*The Jeff Garcia Hall of Champions is located inside the Koret Athletic Training Center.*

"I am excited to be able to give something of this magnitude back to San



*An interactive display features Spartan highlights.*

Jose State University," Garcia said. "They have been such an integral part in my life. I am just happy to be at a point in life that I can do something like this....My family and I are proud to create this legacy that will always serve as a reminder of how much San Jose State means to me."

Garcia was a quarterback on the 1991, 1992 and 1993 San Jose State teams. As a sophomore, he was third nationally in passing efficiency. He led San Jose State to its first win in school history over a Big Ten Conference team, the University of

Minnesota, and went on to receive honorable mention All-America recognition in 1992. The school record holder for total offense with 7,274 yards was named the "Outstanding Offensive Player" at the 1994 East-West Shrine All-Star Game in Palo Alto, Calif.

**"San Jose State has been a stepping stone that has provided me an education, a degree and of course, the tools I needed to be successful in the NFL."  
– Jeff Garcia**



*Neil Parry's inspirational story can be seen in the Jeff Garcia Hall of Champions.*



*The Hall of Champions has more than 300 inductees.*

Professionally, he played five seasons (1994 through 1998) for the Calgary Stampeders of the Canadian Football League, was a four-time all-star and led the team to the 1998 Grey Cup championship. Garcia joined the San Francisco 49ers in 1999 and took the team to playoff appearances in 2001 and 2002. He was a Cleveland Brown in 2004, a Detroit Lion in 2005 and led the Philadelphia Eagle to the playoffs in 2006. In 2007 he joined the Tampa Bay Buccaneers and guided them to an NFC South Championship and playoff berth. Garcia earned his degree in business administration through the National Football League's Continuing Education Program.

- 7 Olympic Games gold medal winners.
- 10 NCAA team championships – most by any current WAC school.
- 50 NCAA Division I individual champions – most by any current WAC school.
- In the last five years, the San Jose State University baseball, women's cross country, women's golf, women's gymnastics, men's soccer and football teams have competed in NCAA Championship action.
- A winning record in post-season football bowl games including a victory in the 2006 New Mexico Bowl.
- The 2000 San Jose State University baseball team advanced to the College World Series.
- In the last five years, the San Jose State women's water polo, men's soccer, women's golf and baseball teams were nationally-ranked in the Top-20.
- National team members in the sports of football, softball, women's volleyball and water polo.
- Current head coaches from the sports of men's soccer, baseball, women's gymnastics, and women's golf have been named the conference "Coach of the Year."



*Juli Inkster is one of two Spartans in the LPGA Hall of Fame.*

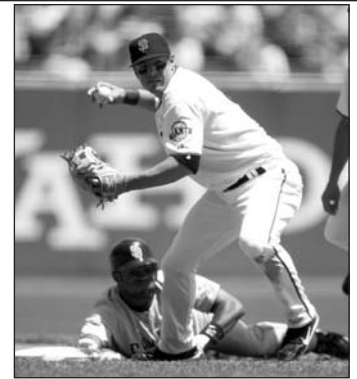

*Kevin Frandsen is an infielder with the San Francisco Giants.*

## 2006 NEW MEXICO BOWL CHAMPIONS



*San Jose State participated in the 2000 College World Series.*

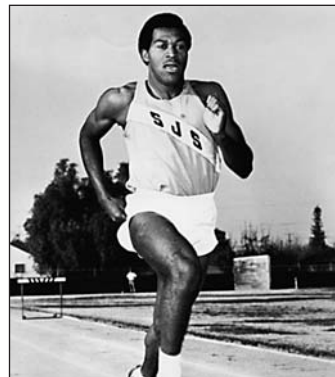

*Lee Evans set a world and Olympic record winning the 400-meter dash at the 1968 Mexico City Olympics.*



*Olivier Saint-Jean became Tariq Abdul-Wahad in 1997. The former first round draft choice was on the 2004-05 Dallas Mavericks' roster.*



*Dwight Lowery in the only two-time first-team All-America football player in SJSU history. He was fourth round draft pick of the New York Jets in 2008.*



*In 2008, Juliet Moss was an Honorable Mention All-America water polo selection.*



*Tommie Smith (center) and John Carlos (right) on the victory stand following Smith's World and Olympic record setting performance at the 1968 Mexico City Games.*

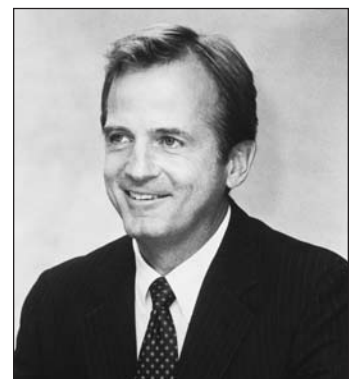

*Peter Ueberroth was commissioner of Major League Baseball from 1984-1989. He was the President of the Los Angeles Olympic Organizing Committee that ran the 1984 summer Olympics.*

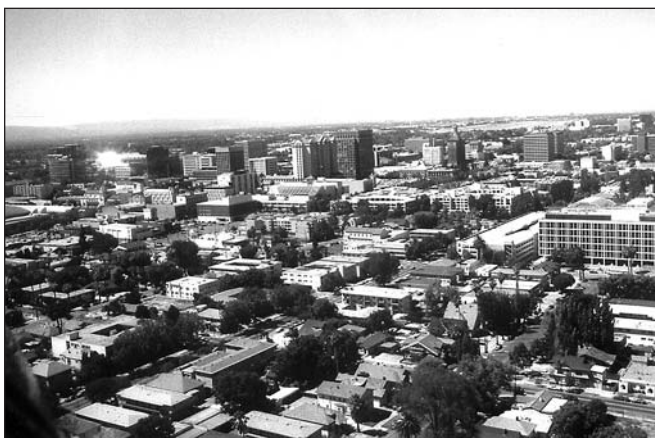

*The skyline of downtown San Jose.*

Situated at the hub of Silicon Valley is San Jose - the third largest city in California and the 10th largest in the nation. San Jose, strategically located at the sunny, southern tip of the San Francisco Bay, is surrounded by rolling hills and striking mountains. San Jose's vibrant and growing downtown is the setting for San Jose State University and the focus for important financial, commercial and arts communities.

*"San Jose is a confident and exciting city, full of optimism and opportunity. We treasure our past. We embrace our diversity. We nurture our future, in our children and through stewardship of our resources.*

*People are proud to live here.*

*Our city is committed to sustaining and improving the quality of life in every neighborhood, for every resident, now and in the future." --*

*www.sanjoseca.gov*



*San Jose offers a neighborhood feel in a metropolitan environment.*

Regional growth and stability are complemented by an active cultural life. San Jose is the home of the Silicon Valley High Technology and the Children's Discovery museums, the San Jose Museum of Art, San Jose Symphony, the San Jose-Cleveland Ballet, numerous galleries and arts centers, Opera San Jose, the Winchester Mystery House and other respected professional and community theater groups.

Light rail and historic trolley lines, the 18,200-seat HP Pavilion at San Jose, convention facilities, shops and a diverse night scene add to the excitement. Reflecting the cultural richness of the community is a wide range of restaurants.

A reason the South Bay has grown so dramatically is its quality of life. The mild climate encourages an active and casual lifestyle. There are more than 100,000 acres of land for biking, rollerblading and other outdoor activities. Boasting nearly 300 days of sunshine and an average summer temperature of 74 degrees, San Jose symbolizes the best

- 30 minutes from the Pacific Ocean
- Population - 945,000
- Average annual household income of \$84,857 according to *Money* magazine
- One of the top 25 "brainiest" cities in the country
- More college graduates per 100 residents than any other major U.S. city
- More home owners than any other large city in the country
- Worker productivity is twice the national average
- Best public safety record of any large metropolitan area in the United States the last 10 years
- International airports - San Jose, San Francisco and Oakland

California has to offer. The region's 1.6 million residents enjoy recreational and entertainment opportunities year-round. Within a short drive are San Francisco, beaches from Santa Cruz to Carmel, the California coastal redwoods, Lake Tahoe and Yosemite National Park.

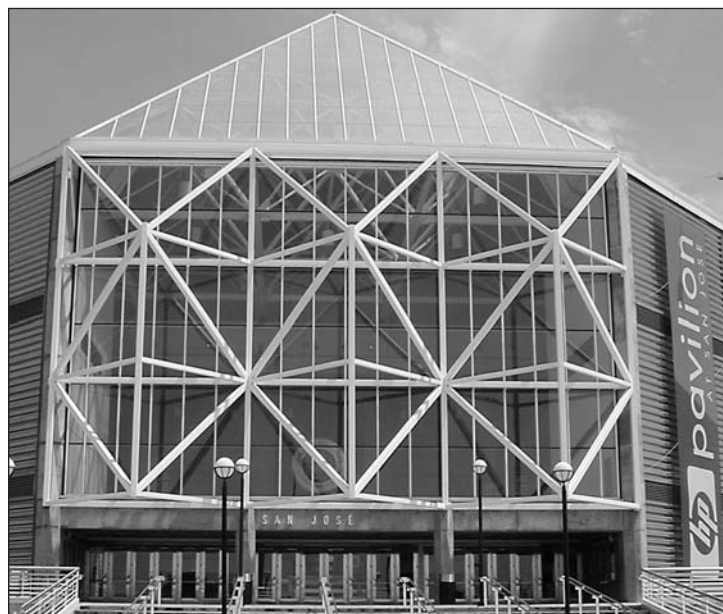

*San Jose State University will host the 2010 NCAA Division I Men's Basketball Championship First & Second Round at the 18,200-seat HP Pavilion in downtown San Jose.*

## Media Information

### Credential Requests

Requests for press, radio, and photo credentials should be addressed to Richard Stern, Softball SID, SJSU, Office of Sports Information, One Washington Square, San Jose, CA 95192-0062. You can also call (408) 924-1208 or e-mail your request to [richard.stern@students.sjsu.edu](mailto:richard.stern@students.sjsu.edu).

### Telephones

SJSU has no hard lines available for visiting radio broadcasts or live stats, however, free wireless internet access is available. Arrangements for wireless internet access must be made in advance. Please call Richard Stern at (408) 924-1208.

### Interviews

Interviews with coaches and players are arranged through softball SID, Richard Stern. Postgame interviews are conducted approximately 15 minutes after the completion of a game. Please call ahead to set up phone interviews.

### Sports Information Office

The Sports Information Office is located in the Alan B. Simpkins Intercollegiate Athletics Administration Building, 1393 South Seventh Street. The building is at the corner of South Seventh and Alma streets, right across the street from Spartan Stadium.

### Statistics and Services

Copies of the final box score are provided to all media in attendance. The play-by-play account can be requested. A fax machine is available in the Sports Information Office.

### Live Stats

All San Jose State women's softball games held at SJSU Field will have live statistics, free of charge, available on the official San Jose State athletics website at <http://www.sjsuspartans.com>.

### Directions to SJSU Field

**From I-280 South:** Take the Seventh Street exit. Turn left at the end of the off-ramp, then right at the stop light (Seventh Street) and follow for approximately 1/2 mile. Turn left on Alma Street and proceed approximately two blocks. SJSU Field will be on the left-hand side of the street across from San Jose Municipal Stadium, with parking available on the street.

**From I-280 North:** Take the Seventh Street exit, turn left at the end of the off-ramp (Seventh Street) and follow for approximately 1/2 mile. Turn left on Alma Street and proceed approximately two blocks. SJSU Field will be on the left-hand side of the street across from San Jose Municipal Stadium, with parking available on the street.

[www.sjsuspartans.com](http://www.sjsuspartans.com)

### Richard Stern, Softball Contact

San Jose State University  
One Washington Square  
San Jose, CA 95192-0062  
(408) 924-12087 - Office  
(408) 924-1291 - Fax  
(408) 318-1268 - Cell  
E-Mail: [richard.stern@students.sjsu.edu](mailto:richard.stern@students.sjsu.edu)

