

# Women's

# Volleyball

# 2011

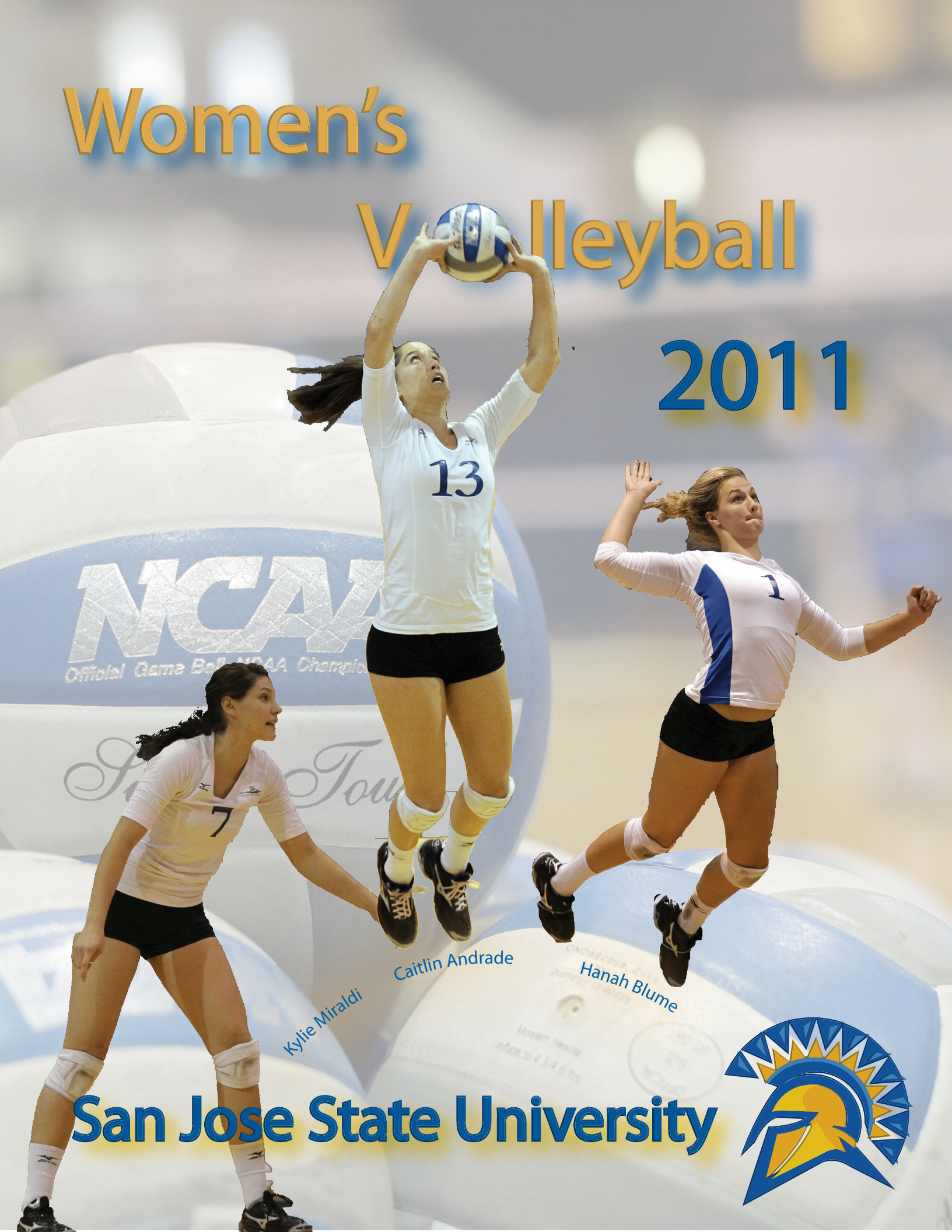

Kylie Miraldi

Caitlin Andrade

Hanah Blume

# San Jose State University





Brianna Amian



Asia Casino



Alex Akana



Krista Miller





# 2011 San Jose State Volleyball

San Jose State University .....2-3



Spartan Gym .....4-5



2011 San Jose State Roster .....6



San Jose State Radio/TV Roster .....7



San Jose State Volleyball Coaches .....8-10



San Jose State Volleyball Player Biographies .....12-23



2010 Volleyball Seniors .....24



Past Four Seasons Statistics .....26-38



Spartan Record Book .....39-67



**Credits:** The 2011 San José State Volleyball Record Book is a product of the San José State Sports Information Office. Writing, layout and editing by Amy Villa. Cover designs by Melissa Iaconis. Portraits: Terrell Lloyd. Photos: Terrell Lloyd, Ron Fried, Wes Okubo, Damon Tarver, Kenneth Lam, Kurt Kopp, Ken Ruinard, Ken Wong. All names, nicknames, logos and other indicia referring to San Jose State University are trademarked and protected by the university. Any unauthorized use is prohibited.

San José State University does not discriminate on the basis of race, color, religion, national origin, sex, sexual orientation, marital status, pregnancy, age disability, disabled veterans or Vietnam status. This policy applies to all SJSU students, faculty and staff programs and activities. Questions regarding this policy should be directed to the Director of the Office of Equal Employment Opportunity/ Affirmative Action, SJSU, San Jose, CA 95192, (408) 924-1115.





*San Jose State is the number-one supplier of education, engineering, computer science and business graduates to Silicon Valley, the world's high-tech capital.*

*Annually ranked among the top-ten masters-level public universities in the West, by U.S. News & World Report's survey of "America's Best Colleges."*



*More than 130 bachelor's and master's degree programs.*







**New President  
Mohammed  
Qayoumi**

# *San José State University*





# Spartan Gym



**Spartan Gym is the home of the San Jose State women's volleyball and women's gymnastics teams. Seating capacity of the gym varies from 1,000-1,500 people depending on the gym setup. The gym is located on the corner of Fourth and Paseo de San Carlos Streets. Also housed in the Spartan Gym complex are two training rooms, locker rooms and an uneven bar training room for gymnastics.**





# Spartan Volleyball





# 2011 Spartan Volleyball Roster

NO	NAME	POS	HT	YR	HOMETOWN/LAST SCHOOL
1	Hanah Blume	LS	6-0	SO	Columbia, Calif./Sonora HS/Mother Lode
2	Taylor Japhet	LS	5-11	JR	Grass Valley, Calif./Nevada Union HS/Force
3	Sarah Griest	RS/MB	6-0	SO	Foster City, Calif./San Mateo HS/City Beach
4	Mary Alice O'Reilly	MB	6-1	FR	San Bruno, Calif./Mercy HS/Vision
5	Brianna Amian	OH/RS	5-10	SR	Kaneohe, Hawaii/Moanalua HS/Imi Ike
6	Kiely Pieper	DS	5-10	FR	Los Gatos, Calif./Los Gatos HS/Vision
7	Kylie Miraldi	MB	6-1	SR	Grass Valley, Calif./Nevada Union HS/Force
8	Savanah Leaf	LS	6-0	FR	San Anselmo, Calif./Marin Academy HS/Golden Bear
9	Samantha O'Connell	LS	6-0	FR	Reno, Nev./Reno HS/Northern Nevada
10	Asia Casino	DS/S	5-8	SR	San Jose, Calif./UC Davis/Vision
11	Alex Akana	MB	6-0	JR	Kailua, Hawaii/Kamehameha HS/Imi Ike
12	Capri Tirrell	DS	5-6	FR	Kailua, Hawaii/Maryknoll HS/Maunalani
13	Caitlin Andrade	S	5-9	JR	Kailua, Hawaii/Kamehameha HS/Jammers
14	Katie Turner	L	5-7	JR	Tracy, Calif./Tracy HS/Rage
15	Krista Miller	RS	6-0	JR	San Ramon, Calif./California HS/Norcal

**Head Coach:** Oscar Crespo (San Jose State, 1990; 5th season)

**Assistant Coach:** Jeanine Haldi (San Jose State, 2002; 6th season)

**Assistant Coach:** Nik Rao (UC Davis, 2009; 3rd season)

**Volunteer Assistant Coach:** Annie Feller (UC Riverside, 1987; 4th season)

## Alphabetical Roster

11	Alex Akana
5	Brianna Amian
13	Caitlin Andrade
1	Hanah Blume
10	Asia Casino
3	Sarah Griest
2	Taylor Japhet
8	Savanah Leaf
15	Krista Miller
7	Kylie Miraldi
9	Samantha O'Connell
4	Mary Alice O'Reilly
6	Kiely Pieper
12	Capri Tirrell
14	Katie Turner

## By Position

### Left Side (5)

Amian, Blume, Japhet, Leaf, O'Connell

### Middle Blocker (4)

Akana, Griest, Miraldi, O'Reilly

### Right Side (3)

Amian, Griest, Miller

### Setter (2)

Andrade, Casino

### Libero/Defensive Specialist (4)

Casino, Pieper, Tirrell, Turner

## 2011 San Jose State University Women's Volleyball Quick Facts

Location:	San Jose, CA 95192
Founded:	1857
Enrollment:	26,796
President:	Mohammad Qayoumi
Athletics Director:	Tom Bowen
Associate AD/SWA:	Liz Jarnigan
Faculty Athletics Representative:	Bill Campsey
Nickname:	Spartans
School Colors:	Gold, White & Blue
Conference:	Western Athletic
Affiliation:	NCAA Division I
Home Court (Capacity):	Spartan Gym (1,000)
Courtside Phone:	(408) 924-3348
Head Coach:	Oscar Crespo (San Jose State, 1990)
San Jose State Record:	36-82/4 years
Career Record:	36-82/4 years
Assistant Coaches:	Jeanine Haldi (San Jose State, 2002) Nik Rao (UC Davis, 2009)
Volunteer Assistant:	Annie Feller (UC Riverside, 1987)
Volleyball Office Phone:	(408) 924-1242
2010 Record:	8-22
2010 Conference Record/Finish:	3-13/8th
2010 Postseason:	N/A
Starters Returning/Lost:	6 + libero/0
Letterwinners Returning/Lost:	10/2
Associate SID/Volleyball Contact:	Amy Villa
SID Office Phone:	(408) 924-1216
SID Cell Phone:	(408) 421-8604
SID FAX:	(408) 924-1291
email:	amy.villa@sjsu.edu
SJSU Athletics Web Site:	www.sjsuspartans.com



# Spartan Volleyball Radio/TV Roster



1

**Hanah Blume**  
LS • 6-0 • SO  
Columbia, Calif.



2

**Taylor Japhet**  
LS • 5-11 • JR  
Grass Valley, Calif.



3

**Sarah Griest**  
RS/MB • 6-0 • SO  
Foster City, Calif.



4

**Mary Alice O'Reilly**  
MB • 6-1 • FR  
San Bruno, Calif.



5

**Brianna Amian**  
OH/RS • 5-10 • SR  
Kaneohe, Hawaii



6

**Kiely Pieper**  
DS • 5-10 • FR  
Los Gatos, Calif.



7

**Kylie Miraldi**  
MB • 6-1 • SR  
Grass Valley, Calif.

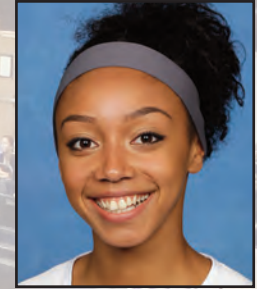

8

**Savanah Leaf**  
LS • 6-0 • FR  
San Anselmo, Calif.



9

**Samantha O'Connell**  
LS • 6-0 • FR  
Reno, Nev.



10

**Asia Casino**  
DS/S • 5-8 • SR  
San Jose, Calif.

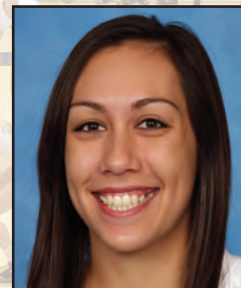

11

**Alex Akana**  
MB • 6-0 • JR  
Kailua, Hawaii



12

**Capri Tirrell**  
DS • 5-6 • FR  
Kailua, Hawaii



13

**Caitlin Andrade**  
S • 5-9 • JR  
Kailua, Hawaii



14

**Katie Turner**  
L • 5-7 • JR  
Tracy, Calif.



15

**Krista Miller**  
RS • 6-0 • JR  
San Ramon, Calif.



**Oscar Crespo**  
Head Coach



# Spartan Volleyball Coaches



San Jose State head coach Oscar Crespo begins his fifth season as head coach at his alma mater. A 1990 graduate, Crespo was named program's sixth head coach in March of 2007.

In rebuilding the Spartan program, Crespo enters the 2011 season with his entire starting lineup in tact and a core of freshman poised to help San Jose State advance to the next level.

Crespo's teams have shown success and growth over the past four years. In his first two seasons, Crespo led the Spartans to the semifinal match of the WAC Tournament in each year. Crespo recorded his first collegiate win with a 3-0 sweep of Grambling State on August 24, 2007.

The Spartans won two tournaments during Crespo's first season - ASU/ Bancorp South Classic and the UVU/La Quinta Inn & Suites Invitational. San Jose State defeated Pacific-10 foe Arizona State, 3-1. The team also got a jolt in its final non-conference match of the year as a 5.6 earthquake shook Spartan Gym in game two against Pacific on October 30, forcing the cancellation of the match.

In four years, seven Spartan players have received either first or second team All-WAC recognition, while four were named to the all-freshman team.

Rooted in fundamentals, Crespo believes in the well-rounded student-athlete. He wants each member of his team to be a successful student in the classroom and a solid athlete on the court.

During his four years, 15 players have earned 30 Academic All-WAC honors. The team had the highest combined team grade-point average for the 2009-10 Fall and Spring semesters at San Jose State, winning the Order of Spartan Team GPA Award and the Athletics Board's Best Academic Performance Award.

Prior to accepting the Spartan position, Crespo spent seven years as a member of the University of Nevada volleyball coaching staff. From 2000-01, he was the Wolf Pack's assistant head coach before being promoted to associate head coach prior to the start of the 2002 season.

His primary areas of focus at Nevada were athlete training and development; opponent scouting and evaluation; recruiting; setter

development; drill development and individual and team skill evaluation; development of defensive and offensive systems, and statistical analysis of individual and team play.

His recruiting expertise helped the Pack sign the 23rd-ranked volleyball recruiting class for 2006 according to PrepVolleyball.com. Crespo was instrumental in Nevada's recent success of participating in four of the last five NCAA Tournaments.

A member of the American Volleyball Coaches Association, USA Volleyball, and the Northern California Volleyball Association, Crespo is an accomplished coach with international experience. He spent the spring of 2002 coaching a USA College All-Star team in France, Holland and Belgium.

In the spring of 2007, Crespo was an assistant coach for the USA Volleyball Federation/Bring It Promotions (Senior) Select Team.

The USA/BIP team, which included former Spartans Jennifer Senfleben and Jessie Shull, traveled to Argentina to play the Argentinean National team as well as top club teams around Buenos Aires.

Crespo's vast coaching experience also includes stints at the University of California (1995-98), Saint Mary's College (1993-94) and De Anza College.

Crespo received a bachelor's degree in art history from San Jose State and was a member of the men's club volleyball team. Crespo and his wife, Lisa Ice-Crespo, a three-time All-American volleyball player at San Jose State, reside in Los Gatos with their three children: Ryan, Rachel and Karly Nicole.





# Spartan Volleyball Coaches



*2011 Spartan Coaching Staff (l to r): Nik Rao, Assistant Coach; Oscar Crespo, head coach; Annie Feller, Volunteer Assistant Coach; Jeanine Haldi, Assistant Coach.*



*Top Academic Team at San Jose State for 2009-10*



# Spartan Volleyball Coaches



Former San Jose State player Jeanine Haldi begins her sixth season as the Spartans first assistant coach.

Haldi serves as recruiting coordinator and is responsible for athlete training and development, opponent scouting and defensive system analysis. Her duties also include team travel, summer camp coordinator, program compliance, and team academics.

For her academic efforts with the Spartan team, Haldi was awarded 2010 San Jose State Assistant Coach of the Year for Academics. She spearheaded the program for individual academic plans and strategies resulting in the highest team grade-point average for 2010.

Haldi played for San Jose State 1999-2002 and finished her four year career with 982 digs, currently sixth all time. Considered the first libero in Spartan history as the position was instituted her senior year, Haldi led the 2001 and 2002 team in digs and played in two NCAA tournaments (2000, 2001) including the 2001 upset of Santa Clara as an opposite and contributed eight block assists in the win.

During the 05-06 school year, Haldi worked in the San Jose State Athletics Department as a compliance assistant while completing her master's degree in Sport Management from the University of San Francisco.

Haldi has coached at the junior college, high school and club level. She currently coaches for Vision Volleyball Club of Los Gatos.

Haldi is a member of the American Volleyball Coaches Association, USA Volleyball, and Northern California Volleyball Association. A three-time Scholar-Athlete, Haldi graduated from San Jose State in 2003 with a bachelor's degree in Kinesiology and Sport Management. She received her master's degree from the University of San Francisco in May 2006. Haldi currently resides in Los Gatos.



Nik Rao begins his third season as a member of the Spartan volleyball coaching staff. He handles all video responsibilities for the team including video exchange.

Rao played five years on the UC Davis men's club team. He was a five-year captain on the team and a three-time Defensive Player of Year honoree. He was also a student assistant for the women's program for the 2008 season. Rao has coached the San Jose State men's club.

Rao received a bachelor of arts degree in psychology from UC Davis in 2009.



Annie Feller begins her fourth season as a member of the Spartan coaching staff.

Feller was the head coach at Santa Clara from 1993-98, where she had four winning seasons and made three NCAA tournament appearances. She recorded two 20-win seasons (1993, 22; 1998, 20). Her 1993 team won the West Coast Conference title.

After serving as an assistant coach for three seasons (1990-92), Feller took over the head coaching duties for the 1993 season. Her first team won its second straight WCC title and earned a spot in AVCA Top 25 poll for the first time in school history.

Prior to her Santa Clara stint, Feller was an assistant coach at Hawaii as a member of Dave Shoji's coaching staff.

An All-American at UC Riverside, Feller led her team to the 1986 NCAA Division II National Championship and was Reebok's Division II Player of the Year. A three-time CCAA first team pick, she was a 1986 Broderick Award nominee and UC Riverside's Female Athlete of the Year twice. Feller was a 1993 inductee into the UC Riverside Hall of Fame.

Feller graduated from UC Riverside in 1987 with a bachelor of arts degree in psychology. She received a master of arts degree in education administration from Santa Clara in 1994.



# Meet the Spartans





# Spartan Volleyball Biographies

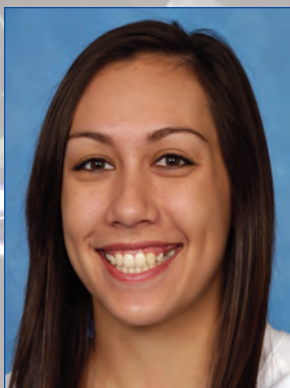

11  
Alex Akana  
MB • 6-0 • JR  
Kailua, Hawai'i  
Kamehameha HS



**2011:** Third year at San Jose State.

**2010:** Started 29 matches...played in 103 sets...hit .251 on the season and averaged 2.11 kills and 0.57 blocks per set...hit a season-best .455 against Louisiana Tech (13-3-22), .429 at Boise State (8-2-14) .423 against Seattle (14-3-26) and .419 versus Boise State (16-3-31)...led the team with 16 kills against Boise State...added 14 kills against Seattle, 13 versus Louisiana Tech and 12 kills versus Portland State...five service aces against Seattle...career-best eight block assists versus Gonzaga... added five block assists at Utah State and home against Nevada and four block assists at UNLV and Boise State...six total blocks at Utah State and five total blocks at UNLV...five digs against UC Riverside and four versus Gonzaga, Saint Mary's and Seattle...named to the all-tournament team at the SJSU Tournament.

**2009:** WAC All-Freshman Team honoree...started every match at middle blocker...seven matches with 10 or more kills including 14 against Sacramento State and 12 against Boise State and New Mexico State...hit .636 at Nevada (8-1-11), .550 at Saint Mary's (11-0-20) and .462 against the Huskies (7-1-13)...three assists at Saint Mary's...two service aces against Eastern Washington and Boise State...five digs at Fresno State and four digs against Boise State and at Louisiana Tech and Idaho...six block assists at Boise State and four block assists against Louisiana Tech and at Fresno State... five blocks against Louisiana Tech (1-4) and four blocks at Fresno State (0-4) and versus Nevada (1-3).

**HIGH SCHOOL:** Three year letterwinner at Kamehameha High School for head coach Chris Blake...first team *Honolulu Advertiser* All-State selection her senior season...state championship all-tournament team selection...second team Interscholastic League of Honolulu All-Star selection her senior year...*Star Bulletin* All-State/Fab 5 selection her senior year...second team selection her junior year...team won four state championships...teammate of Spartan Caitlin Andrade...played club for 'Imi 'Ike and head coach Mike Sealey...lettered one season in basketball.

**PERSONAL:** A liberal studies major with a focus on teaching... Academic All-WAC honoree... San Jose State Scholar Athlete... wants to be an elementary teacher after graduation...Alexandres-Joan K. Akana was born on April 4, 1991, in Kailua, Hawaii.

## Career Statistics

YEAR	MP	SP	K	E	TA	PCT.	AST	SA	DIG	BS	BA	TB
2009	28	101	201	100	535	.189	10	15	37	5	41	46
2010	29	103	217	84	529	.251	7	14	55	2	57	59
Totals	57	204	418	184	1064	.220	17	29	92	7	98	105

## Career Highs

Kills	16	Boise State, 9-23-10
Attempts	31	Two opponents
Assists	3	Saint Mary's, 9-9-09
Aces	5	Seattle, 9-11-10
Digs	5	Three opponents
Block Solo	1	Seven opponents
Block Assists	8	vs. Gonzaga, 8-28-10
Total Blocks	8	vs. Gonzaga, 8-28-10



# Spartan Volleyball Biographies



  
**Brianna Amian**  
 OH/RS • 5-10 • SR  
 Kaneohe, Hawai'i  
 Moanalua HS



**2011:** Fifth year at San Jose State.

**2010:** Played in 30 matches and 102 sets...averaged 1.79 kills, 1.25 digs and 0.44 blocks per set...12 kills at UNLV and against Fresno State, 11 against Idaho and at Utah State and 10 kills against Seattle and CS Northridge...hit .455 at UNLV with 12 kills in 22 attempts and only two errors...three assists and seven digs against Saint Mary's...one double-double of the season - 11 kills and 11 digs against Idaho...career-best 20 digs at Louisiana Tech...added 10 digs versus Pacific...season-best eight blocks against La. Tech with two solo and six assists...three block assists and four total blocks at Utah State...four block assists at New Mexico State... three block assists at Boise State.

**2009:** Redshirted the season.

**2008:** Second team All-WAC honoree...played in 31 matches and 112 sets...averaged 2.45 kills, 1.57 digs and 0.51 blocks per set... nine matches with 10 or more kills...season-best 18 kills on 42 attempts at Nevada...16 kills at Boise State and at Louisiana Tech, and 15 kills against CS Northridge and Idaho...career-high 62 attempts at Louisiana Tech...19 digs against Fresno State...five double-doubles - at Boise State with 16 kills and 11 digs, against CSU Bakersfield with 14 kills and 10 digs, versus Fresno State at 12 kills and 19 digs, versus Idaho at 15 kills and 18 digs and at Louisiana Tech with 16 kills and 13 digs...career-best two solo blocks and nine blocks at Nevada...four block assists in four matches...career-best six service aces against CSU Bakersfield... WAC Player of the Week for Oct. 27-Nov. 2.

**2007:** Played in 24 matches and 73 sets...started her first collegiate match against Florida Atlantic...averaged 1.92 kills, 1.08 digs and 0.89 blocks per game...in her 10th collegiate match and first home match, tied the San Jose State match records for block assists in a match at 14 and total blocks in match with 14 versus San Francisco...season-best 20 kills against Arizona State where she hit .441 (20-5-34)...five matches with 10 or more kills...42 attempts at Utah Valley...first collegiate double-double against Arizona State with 20 kills and 11 digs...two aces and five blocks

against Florida Atlantic...five blocks (1-4) against Idaho (twice) and at Nevada...named to the MCM Elegante Lobo Classic All-Tournament team.

**HIGH SCHOOL:** Four-year letterwinner at Moanalua High School for head coach Tommy Lake...team was third at the New City Nissan/Hawaii High School Athletic Association Division I Girls Volleyball State Championships...2006 Oahu Interscholastic Association Eastern Division I Player of the Year...first team All-OIA selection...three-time all-state selection...played club for 'Imi 'Ike and team finished 11th at the 2007 Junior Olympics.

**PERSONAL:** Child development major...oldest of four children...has a son Taj Amian-Kealoha...Brianna Kauimaikalani Pacheco Amian was born on January 18, 1989, in Honolulu, Hawaii.

## Career Statistics

YEAR	MP	SP	K	E	TA	PCT.	AST	SA	DIG	BS	BA	TB
2007	24	73	140	77	381	.165	12	6	79	4	61	65
2008	31	112	274	159	867	.133	18	26	176	6	51	57
2010	30	102	183	118	568	.114	18	3	127	4	41	45
Totals	85	287	597	354	1816	.134	48	35	382	14	153	167

## Career Highs

Kills	20	Arizona State, 9-7-07
Attempts	62	Louisiana Tech, 11-13-08
Assists	3	Three opponents
Aces	6	CS Bakersfield, 10-18-08
Digs	20	Louisiana Tech, 11-4-10
Block Solo	2	Two opponents
Block Assists	14	San Francisco, 9-12-07
Total Blocks	14	San Francisco, 9-12-07



# Spartan Volleyball Biographies



13  
Caitlin Andrade  
S • 5-9 • JR  
Kailua Hawai'i  
Kamehameha HS



**SJSU CAREER LEADERS:** Ranks 10th all-time in assists with 1,783.

**2011:** Third year at San Jose State.

**2010:** Played in 29 matches and 105 sets...averaged 9.63 assists and 2.02 digs per set...season high 50 assists in four matches - Portland State, UNLV, Boise State and Idaho...47 assists in a five-set win over Seattle...45 assists in a home match versus Nevada... seven kills against Louisiana Tech and six kills versus Seattle, UNLV and Boise State...four double-doubles on the year - Seattle with 47 assists and 17 digs, Gonzaga with 31 assists and 12 digs, Pacific with 35 assists and 15 digs and at Louisiana Tech with 39 assists and 11 digs...three aces against Seattle...two versus Portland State and Fresno State...only solo block against Seattle and added two block assists in the match...two block assists against Boise State, New Mexico State and Fresno State...named to the all-tournament team at the SJSU Tournament.

**2009:** WAC All-Freshman Team honoree...started 27 of her 28 matches played...one of only eight players in Spartan history to record a triple-double with 10 kills, 32 assists and 12 digs at Saint Mary's...nine double-doubles on the season...had a streak of six consecutive double-doubles in September and October...WAC Player of the Week for October 19...career best 54 assists against Louisiana Tech...49 assists against Boise State and 46 versus Sacramento State...season-best 18 digs against Sacramento State...16 digs against New Mexico State and 15 versus Louisiana Tech and Utah State...eight kills against Sacramento State and Utah State and six kills versus Idaho...five service aces against Utah State and four aces against Louisiana Tech...solo block at California...one block assist in nine matches.

**HIGH SCHOOL:** Played four years and won four state championships at Kamehameha High School for head coach Chris Blake...2008 *Honolulu Advertiser* State Player of the Year... 2008 state tournament's Most Outstanding selection...two-time first team all-state selection and *Star Bulletin* All-State/Feb 15 pick...two-time selection to the all-tournament team...first team Interscholastic League of Honolulu Division I All-Star...recorded 25 assists in the 2008 state championship match...teammate of Spartan Alex Akana.

**PERSONAL:** Majoring in psychology and behavioral science... Academic All-WAC honoree...San Jose State Scholar Athlete... the youngest of six children...likes outdoor activities and going to the beach...Caitlin Kaleiwehiwa Andrade was born on February 12, 1991, in Kailua, Hawaii.

## Career Statistics

YEAR	MP	GP	K	E	TA	PCT.	AST	SA	DIG	BS	BA	TB
2009	28	96	92	21	236	.301	772	26	222	1	9	10
2010	29	105	94	31	239	.264	1011	14	212	1	15	16
Totals	57	201	186	52	475	.282	1783	40	434	2	24	26

## Career Highs

Kills	10	at Saint Mary's, 9-9-09
Attempts	16	Two opponents
Assists	54	Louisiana Tech, 10-17-09
Aces	5	Utah State, 11-5-09
Digs	18	Sacramento St., 10-13-09
Block Solo	1	Two opponents
Block Assists	2	Two opponents
Total Blocks	3	Seattle, 9-11-10



# Spartan Volleyball Biographies



**1**  
**Hanah Blume**  
 LS • 6-0 • SO  
 Columbia, Calif.  
 Sonora HS



**2011:** Second year at San Jose State.

**2010:** Played in 30 matches and 102 sets...led the Spartans in kills with 295, 2.89 per set...season-best 20 kills on 40 attempts with only five errors for a .375 hitting percentage against Portland State...added 17 kills in a win at UNLV...16 matches with 10+ kills...first collegiate double-double with 14 kills and 13 digs versus UC Riverside...four other double-doubles - Portland State with 20 kills and a season-best 19 digs, 15 kills and 16 digs at Utah State, 12 kills and 10 digs at Idaho and 10 kills and 11 digs against Fresno State...15 digs against Drake and 14 versus Seattle... started her first collegiate match against Drake...two service aces against Seattle, Idaho, Utah State and Fresno State...four block assists against Nevada and two block assists at UNLV and Boise State and against New Mexico State (twice)...named to the all-tournament teams at the SJSU/SMC Tournament, SJSU Tournament and UNLV Classic.

**HIGH SCHOOL:** Three-year letterwinner at Sonora High School...2009 Co-Most Valuable Player of the Valley Oak League...two-time first team All-VOL...senior team advanced to the semifinals of the CIF Sac-Joaquin Section Championships... team won the VOL her senior year with a 16-0 record...363 kills and 76 blocks her senior year...two-time Union Democrat All-Area MVP...in 2008, played on the USA Girls Youth Bronze team at the USA Volleyball High Performance Championships... played club at Mother Lode Volleyball Club...also lettered one year in basketball and softball.

**PERSONAL:** Liberal studies major...would like to be a physical education teacher...has a twin sister Sarah who plays volleyball at Cal State Stanislaus...brother, Andrew, played football at Sacramento State...Hanah Justine Blume was born on July 13, 1992, in Sonora, Calif.

## Career Statistics

YEAR	MP	GP	K	E	TA	PCT.	AST	SA	DIG	BS	BA	TB
2010	30	102	295	154	845	.167	33	12	220	0	18	18
Totals	30	102	295	154	845	.167	33	12	220	0	18	18

## Career Highs

Kills	20	Portland State, 9-10-10
Attempts	46	Louisiana Tech, 11-5-10
Assists	3	Three opponents
Aces	2	Four opponents
Digs	19	Portland State, 9-10-10
Block Solo	--	--
Block Assists	4	Nevada, 10-30-10
Total Blocks	4	Nevada, 10-30-10



# Spartan Volleyball Biographies



10  
**Asia Casino**  
*DS/S • 5-8 • SR*  
*San Jose, Calif.*  
*UC Davis*



**2011:** Third year at San Jose State.

**2010:** Saw action in 29 matches and 100 sets...used mostly as a defensive specialist but saw time at setter...averaged 1.68 digs per set...recorded her first Spartan double-double with 29 assists and 13 digs against Utah State...added three kills, an ace and a block assist against the Aggies...10 digs in five other matches – 12 digs at Louisiana Tech, 10 digs and two aces against Saint Mary's, 10 digs against Cal State Northridge, Boise State and Idaho...served eight consecutive points against Portland State in the fifth set with the Spartans down 14-8 to give San Jose State a win...had an ace amongst those eight serves...three aces against Boise State... two aces in four matches.

**2009:** Played in 18 matches and 46 sets...29 assists at Seattle, 21 against Eastern Washington, 14 at Louisiana Tech and 11 at Pacific...two aces against Seattle, Boise State and Louisiana Tech and one in five other matches...three kills at Seattle and two at Pacific...13 digs versus Idaho and seven at Fresno State...three block assists against Eastern Washington... two block assists at Pacific and one at Seattle, against UC Irvine and at #4 Hawaii.

**UC DAVIS:** Played in 18 matches and 36 sets in her freshman year (2008) for the Aggies...recorded 194 assists, 5.39 per set... season-best 36 assists and three kills against North Carolina State...eight matches with 10 or more assists...started her only match of the season at UC Santa Barbara where she had 13 assists and seven digs...added 41 digs on the year including eight versus UC Riverside...three service aces at Air Force.

**HIGH SCHOOL:** Three-year letterwinner at St. Francis High School in Mountain View for head coach Kim Oden...multiple-year Scholar Athlete...first team All-West Catholic Athletic League selection...finalist for the Prep Volleyball Andi Collins Award recognizing the nation's top high school setter...played club for Vision Volleyball Club and head coach Jason Mansfield...her 18 Gold team won the bronze medal at the Junior Olympics.

**PERSONAL:** Majoring in psychology and would like to go to nursing school after graduation...Academic All-WAC honoree... San Jose State Scholar Athlete...likes swimming and knitting... Asia Ululani Casino was born on August 23, 1990, in Redwood City, Calif.

Career Statistics												
YEAR	MP	GP	K	E	TA	PCT.	AST	SA	DIG	BS	BA	TB
2009	18	46	9	6	36	.083	107	11	63	0	8	8
2010	29	100	8	8	32	.000	61	22	168	0	1	1
Totals	47	146	17	14	68	.444	168	33	231	0	9	9

Career Highs		
Kills	3	Two opponents
Attempts	8	at Pacific, 9-4-09
Assists	29	Two opponents
Aces	3	Boise State, 9-23-10
Digs	13	Two opponents
Block Solo	--	----
Block Assists	3	E. Washington, 9-11-09
Total Blocks	3	E. Washington, 9-11-09



# Spartan Volleyball Biographies



**2011:** Second year at San Jose State.

**2010:** Played in 26 matches and 63 sets...averaged 1.37 kills and 0.49 blocks...started her first collegiate match against Drake...11 kills against Idaho and nine at Fresno State...eight kills against CSU Bakersfield and six kills versus UCLA, UC Riverside and Fresno State...hit .556 at Sacramento State (5-0-9), .529 at Fresno State (9-0-17) and .500 against Idaho (11-2-18)...two digs versus Seattle and Idaho...season-high six block assists against Seattle, five block assists at Fresno State and three block assists against CSU Bakersfield...three blocks at Sacramento State, one solo and two assists...added solo blocks against Idaho and at Hawaii.

**HIGH SCHOOL:** Four-year letterwinner at San Mateo High School for head coach Chris Tigno...two-time All-Peninsula Athletic League Bay Division first team selection...2009 San Mateo All-County first team honoree...senior year, her team advanced to the CCS quarterfinals...292 kills, 60 aces and 229 digs her senior year...played club at City Beach Volleyball Club...played on the 2009 NCVA Youth International Team at the USA Volleyball High Performance National Championships...also played on the 2008 NCVA Women's International Junior Team.

**PERSONAL:** Majoring in psychology...would like to continue her education at graduate school...enjoys going to the beach and hanging out with friends...Sarah Griest was born on July 31, 1992, in San Mateo, Calif.

## Career Statistics

YEAR	MP	GP	K	E	TA	PCT.	AST	SA	DIG	BS	BA	TB
2010	26	63	86	28	214	.271	2	0	11	3	28	31
Totals	26	63	86	28	214	.271	2	0	11	3	28	31

## Career Highs

Kills	11	Idaho, 9-25-10
Attempts	23	Portland State, 9-10-10
Assists	1	Two opponents
Aces	--	--
Digs	2	Two opponents
Block Solo	1	Three opponents
Block Assists	6	Seattle, 9-11-10
Total Blocks	6	Seattle, 9-11-10



# Spartan Volleyball Biographies



  
**Taylor Japhet**  
*LS • 5-11 • JR*  
*Grass Valley, Calif.*  
*Nevada Union HS*



**2011:** Third year at San Jose State.

**2010:** Played in 27 matches and 79 sets...157 kills on the year, 1.99 per set...career best 19 kills against Idaho...only double-double of the season with 14 kills and 16 digs in a home match against Nevada...10 kills against Fresno State...two assists against Nevada (twice)...three aces against Nevada and one against Saint Mary's, CS Northridge and at Boise State...seven digs against Utah State (home)...solo block against Pacific...three block assists against UCLA and Hawaii and two versus CS Northridge and at Fresno State.

**2009:** Played in all 28 matches and started 21...team leader with 249 kills, 2.49 per set...led the team with a season-high 17 kills on 31 attempts at Seattle...nine other matches in double-figure kills including 16 against Boise State and Louisiana Tech and 14 at Utah State and at New Mexico State...two double-doubles on the season – 10 kills and 14 digs versus Sacramento State and 12 kills and 14 digs at Louisiana Tech...two assists against Sacramento State...two service aces at Louisiana Tech and at Fresno State...two solo blocks against Utah State...season-best four block assists against Louisiana Tech and at Boise State...two block assists against Fresno State.

**HIGH SCHOOL:** Played her junior and senior seasons at Nevada Union High School for head coach Bob Rodgers after beginning her prep career at Roseville High School...teammate of current Spartan Kylie Miraldi...three-time All-Sierra Foothill League honors...first team Sacramento Bee All-Metro team her senior year...helped Nevada Union win its seventh consecutive Division I section title in 2008, the only team to accomplish this feat...2007 team finished as state runners-up...played club for Force and head coach Bruce Boyle.

**PERSONAL:** Majoring in psychology...would like to work with children graduation...Academic All-WAC honoree...likes swimming and being outdoors...oldest of six children... Taylor Anne Japhet was born on March 29, 1991, in Sacramento, Calif.

Career Statistics												
YEAR	MP	GP	K	E	TA	PCT.	AST	SA	DIG	BS	BA	TB
2009	28	100	249	174	835	.090	8	7	88	4	19	23
2010	27	79	157	83	443	.167	8	6	56	1	18	19
Totals	55	179	406	257	1278	.117	16	13	144	5	37	42

Career Highs		
Kills	19	Idaho, 9-25-10
Attempts	49	Sacramento St., 10-13-09
Assists	2	Two opponents
Aces	3	Nevada, 10-30-10
Digs	16	Nevada, 10-30-10
Block Solo	2	Utah State, 11-5-09
Block Assists	4	Two opponents
Total Blocks	4	Two opponents



# Spartan Volleyball Biographies



15  
Krista Miller  
RS • 6-0 • JR  
San Ramon, Calif.  
California HS



Alive International...built a sand volleyball court and played sports with children in an orphanage in the village of Monte Plata...Krista Marie Miller was born on February 3, 1991, in Walnut Creek, Calif.

**2011:** Third year at San Jose State.

**2010:** Played in 22 matches and 55 sets...averaged 1.56 kills and 0.39 blocks...season high 11 kills against Boise State...nine kills against Portland State and eight kills against UC Riverside and Seattle...assists against Gonzaga, Portland State, Xavier and Utah State...once service ace at North Dakota and against UC Riverside...three digs at North Dakota and against UC Riverside and Portland State...first career solo block against Gonzaga and added another against Boise State...six block assists in a win at Utah State...four block assists against Seattle and two versus Portland State and Nevada.

**2009:** Played in 26 matches, 81 sets and started seven...saw action in her first collegiate match against San Diego State...season-best 12 kills on 27 attempts against Louisiana Tech...added seven kills against New Mexico State, Eastern Washington and at Fresno State...six kills against Utah State and at Boise State and five kills against Boise State, Sacramento State, Nevada and at Idaho...only service ace against San Diego State...seven digs at Idaho, six digs against Nevada and five digs against Boise State and at Fresno State...seven block assists against Idaho...three block assists versus Boise State (twice) and two block assists against UC Irvine, Sacramento State, New Mexico State and Louisiana Tech.

**HIGH SCHOOL:** A four-year starter at California High School in San Ramon for head coach Todd Baham...All-East Bay Athletic League selection...team played twice at the North Coast Section...played club for Norcal Volleyball and head coach Sam Crosson...went to four Junior Olympics...also played softball in high school...a four-year letterwinner...first team all-league and All-Metro Bay Area honoree...pitched and played first base...softball team advanced to the finals of the NCS.

**PERSONAL:** A liberal studies major with an emphasis in teaching...would like to teach after graduation...spent her 2011 spring break in the Dominican Republic with the organization Kids

## Career Statistics

YEAR	MP	GP	K	E	TA	PCT.	AST	SA	DIG	BS	BA	TB
2009	26	81	95	95	405	.000	5	1	52	0	27	27
2010	22	55	89	61	273	.103	4	2	18	2	21	23
Totals	48	136	184	156	678	.041	9	3	70	2	48	50

## Career Highs

Kills	12	Louisiana Tech, 10-17-09
Attempts	36	Portland State, 9-10-10
Assists	1	Nine opponents
Aces	1	Three opponents
Digs	7	at Idaho, 11-12-09
Block Solo	1	Two opponents
Block Assists	7	Idaho, 9-24-09
Total Blocks	7	Idaho, 9-24-09



# Spartan Volleyball Biographies



**7**  
**Kylie Miraldi**  
 MB • 6-1 • SR  
 Grass Valley, Calif.  
 Nevada Union HS



**2011:** Fourth year at San Jose State.

**2010:** Played in 22 matches after missing six due to an injury... averaged 1.61 kills and 0.61 blocks per set...hit .450 against Fresno State (10-1-20), .385 at Fresno State (5-0-13), .381 against Nevada (10-2-21) and .364 at Boise State (9-1-22)...season best 10 kills against Fresno State, Nevada and at New Mexico State...added nine kills against Boise State (twice)...three digs at Utah State and against Pacific...six block assists at New Mexico State...added four block assists against Boise State and at Utah State...solo block in five matches...five total blocks against Boise State (1 solo, 4 assists).

**2009:** Started all 28 matches...team leader in blocks with 49...10 matches with double-figure kills...career-best 16 kills against Louisiana Tech...15 against Utah State, 14 at Fresno State, and 13 against Boise State...career-high 37 attempts against Sacramento State...no hitting errors at Fresno State where she hit .500 (14-0-28)...hit .611 against Boise State (13-2-18) and .520 against Louisiana Tech (16-3-25)...first two service aces of her career at Fresno State...two more aces at Idaho...two solo blocks against San Diego State and Sacramento State...one solo block in four matches...seven block assists against Idaho...four block assists at Boise State...career-best five digs at Seattle and at Idaho.

**2008:** Played in 26 matches and 74 sets...averaged 0.96 kills and 0.72 blocks per set...best blocking match of the year in her home debut against St. John's with a team-best eight blocks, two solo and six assists...added three kills and an assist in the match...season-high eight kills on 12 attempts and no errors versus Louisiana Tech...seven kills against Santa Clara...six kills at Idaho, against Cal State Bakersfield and at New Mexico State...three blocks (1-2) and a dig against Utah State... five block assists versus Santa Clara and four block assists against CSU Bakersfield.

**HIGH SCHOOL:** Two-year letterwinner at Nevada Union High School for head coach Bob Rodgers...2007 was second in Division I after losing to Lakewood in the championship match... two-time first team all-league selection and all-state honoree as a senior...team won two Sac-Joaquin sectional titles...played her

freshman and sophomore seasons at Forest Lake Christian School in Auburn, Calif., for her mother April... first team all-league her sophomore year...played club for Force and head coach Bruce Boyle...team was fifth at the 2008 Junior Olympics National Division...three-year letterwinner in basketball.

**PERSONAL:** Majoring in nutrition with a focus on dietetics... SJSU Scholar Athlete and three-time Academic All-WAC honoree...President of the San Jose State SAAC and representative to WAC SAAC...member of Fellowship of Christian Athletes leadership team...father Dean Miraldi played guard in the NFL for the Eagles (1981-84; 2nd round pick), Broncos (1985) and Los Angeles Raiders (1987)...played at the University of Utah... mother April played volleyball at Pepperdine and UCLA...older brother Matt played two seasons of baseball at Cal State Los Angeles...younger sister Abbie is a sophomore on the Cal State Fullerton volleyball team...Kylie Rose Miraldi was born on May 16, 1990, in Laguna Beach, Calif.

## Career Statistics

YEAR	MP	GP	K	E	TA	PCT.	AST	SA	DIG	BS	BA	TB
2008	26	74	71	22	219	.224	5	0	19	6	47	53
2009	28	101	220	78	575	.247	11	6	44	8	41	49
2010	22	70	113	50	332	.190	8	1	18	5	38	43
Totals	76	245	404	150	1126	.226	24	7	81	19	126	145

## Career Highs

Kills	16	Louisiana Tech, 10-17-09
Attempts	37	Sacramento St., 10-13-09
Assists	3	New Mexico St., 11-21-08
Aces	2	Two opponents
Digs	5	Two opponents
Block Solo	2	Three opponents
Block Assists	7	Idaho, 9-24-09
Total Blocks	8	St. John's, 9-1-08



# Spartan Volleyball Biographies

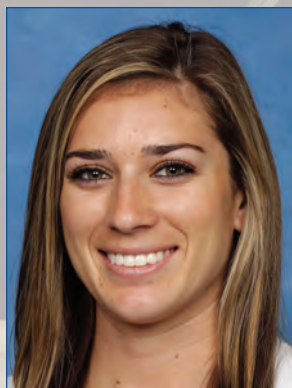

14  
Katie Turner  
L/DS • 5-7 • JR  
Tracy, Calif.  
Tracy HS



**2011:** Third year at San Jose State.

**2010:** Played in 29 matches and 101 sets...starting libero for the Spartans...averaged 3.18 digs per set...career best 24 digs in a win over Portland State...double-figure digs in 18 matches... added 23 digs against Boise State, 21 at Idaho, 18 against Idaho, 16 digs against CS Northridge and Fresno State and 15 at New Mexico State...five assists against Seattle and four versus Boise State... five service aces in a home match against Nevada... added two service aces against Portland State and CSU Bakersfield.

**2009:** Played in all 28 matches and 79 sets...saw most of her time as a defensive replacement...five kills in 19 attempts at Seattle...two kills at Washington and against San Diego State... recorded double-digit digs in four matches - 15 against San Diego State and at Saint Mary's, 12 versus #4 Washington and 10 at Seattle...nine digs at California and eight digs versus Eastern Washington...two aces at Pacific and Saint Mary's...one block assist against Stanford and California.

**HIGH SCHOOL:** Four-year starter at Tracy High School and head coach David Daily...2008 San Joaquin Athletic Association Most Valuable Hitter...three-time first team all-league honoree... played club for Ripon Rage and advanced to the 2009 Junior Olympics...also played for Delta Valley...played two years of softball and one year of basketball.

**PERSONAL:** Hospitality, tourism and event management major... would like to own a restaurant and be an entrepreneur... Academic All-WAC honoree... San Jose State Scholar Athlete... enjoys hiking...cousin is Logan Mankins, a member of the New England Patriots...Katherine Lynn Turner was born on May 7, 1991, in Watsonville, Calif.

## Career Statistics

YEAR	MP	GP	K	E	TA	PCT.	AST	SA	DIG	BS	BA	TB
2009	28	79	16	27	81	-.136	12	9	146	0	2	2
2010	29	101	1	4	10	-.300	37	23	321	0	0	0
Totals	57	180	17	31	91	-.154	49	32	467	0	2	2

## Career Highs

Kills	5	at Seattle, 8-29-09
Attempts	19	at Seattle, 8-29-09
Assists	5	Seattle, 9-11-10
Aces	5	Nevada, 10-30-10
Digs	24	Portland State, 9-10-10
Block Solo	--	----
Block Assists	1	Two opponents
Total Blocks	1	Two opponents



# Spartan Volleyball Biographies



8  
*Savannah Leaf*  
LS • 6-0 • FR  
*San Anselmo, Calif.*  
*Marin Academy HS*



9  
*Samantha O'Connell*  
LS • 6-0 • FR  
*Reno, Nev.*  
*Reno HS*

**2011:** First season at San Jose State.

**HIGH SCHOOL:** Two-time *MaxPreps* California Division V First Team All-State selection at Marin Academy for head coach Craig Wong...two-time Most Valuable Player of the Bay Counties League West...one of 381 players named to the 2010 AVCA Under Armour Girls' High School All-America Volleyball Watch List...her senior year, team won the BCL West title and finished league play undefeated...2010 *Marin Independent Journal* Co-Player of the Year...played club this summer for Golden Bear and head coach Emerson Solanga...named to the 17 National All-Tournament Team at the 2010 Junior National Championships...also played basketball for two years and was a first-team all-league selection.

**PERSONAL:** Plans to study graphic arts and design...this past April, won first place for California's 6th Congressional District in the 2011 Congressional Arts Competition, a nationwide high school arts competition sponsored by the U.S. House of Representatives...series of collages titled "A Way With Words" will be displayed in the Capitol complex for one year...mother Alison is a technical director at Pixar...was born in London, England, but moved to Marin County when she was eight...Savannah Grace Leaf was born on November 24, 1993.

**2011:** First year at San Jose State.

**HIGH SCHOOL:** Played at Reno High School for head coach Adrian Hankoff...led her senior team to the semifinal of the 4A North Volleyball Championship...had 18 kills in the match...her junior year, lost in the semifinals of the 4A state tournament...team did not lose a set in the regional...was named first team all-state...played club for Northern Nevada Juniors 18 Baden team and head coach Jason Sterrett...also played basketball and swam in high school.

**PERSONAL:** Plans to major in kinesiology...would like to be an athletic trainer after graduation...brother, Arek, was a swimmer at Biola University...Samantha Christine O'Connell was born on August 4, 1993, in Kentucky.



# Spartan Volleyball Biographies



**4**  
**Mary Alice O'Reilly**  
MB • 6-1 • FR  
San Bruno, Calif.  
Mercy HS

**2011:** First season at San Jose State.

**HIGH SCHOOL:** Four-year letterwinner at Mercy High School for head coach Nga Tran...two-time *MaxPreps* California Division IV All-State Team selection...unanimous selection as the West Bay Athletic League Most Valuable Player...three-time first team All-WBAL...*Daily Journal* Player of the Year...*San Mateo Times* Athlete of the Year...one of only 354 players nationally to receive mention on prepvolleyball.com's 2009 All-America teams...finished her senior year with 286 kills and 95 blocks...played club for Vision and head coach Jason Mansfield...team was third at Junior Olympics.

**PERSONAL:** Not decided on her major...likes being with family and friends...Mary Alice O'Reilly was born on February 22, 1993, in San Francisco.



**6**  
**Kiely Pieper**  
DS • 5-10 • FR  
Los Gatos, Calif.  
Los Gatos HS

**2011:** First season at San Jose State.

**HIGH SCHOOL:** Played four years at Los Gatos High School for head coaches Daniel Hoefler and Amy Grabil...second team All-Santa Clara Valley Athletic League – DeAnza Division...named the San Jose Mercury News Athlete of the Week in 2010 as she led her team to a victory over Palo Alto...had 11 digs and six service aces in the match...MVP of the Los Gatos Tournament her senior year...led her team in digs and aces her senior year...played club for Vision and head coach Jeff Kim...played at Junior Nationals three times.

**PERSONAL:** Majoring in advertising with a minor in journalism...wants to work in the advertising field after graduation...enjoys surfing...Kiely Fehr Pieper was born on April 17, 1993, in El Paso, Texas.



**12**  
**Capri Tirrell**  
DS • 5-6 • FR  
Kailua, Hawai'i  
Maryknoll HS

**2011:** First year at San Jose State.

**HIGH SCHOOL:** Four-year letterwinner at Maryknoll High School for head coach Lee Lamb...played club for Jammers and head coach Debby Yee...won the 2009 AAU America's Challenge Girls U18 in beach volleyball.

**PERSONAL:** Wants to major in nutritional science...would like to be a dietician or sports nutritionist after graduation...likes dancing and hanging out with friends...Capri Kawenaokapuamohala Tirrell was born on March 20, 1993, in Honolulu.



# 2010 Spartan Volleyball Seniors



**Leilani Marple**  
Defensive  
Specialist  
2010



**Courtney Zellmer**  
Defensive  
Specialist  
2007-10  
4-time Academic  
All-WAC honoree



## 2010 Seniors





*Previous  
Season's  
Results*



# 2010 Roster



## 2010 SAN JOSE STATE VOLLEYBALL ROSTER

<u>NO</u>	<u>NAME</u>	<u>POS</u>	<u>HT</u>	<u>YR</u>	<u>HOMETOWN/LAST SCHOOL</u>
1	Hanah Blume	LS	6-0	FR	Columbia, Calif./Sonora HS
2	Taylor Japhet	LS	5-11	SO	Grass Valley, Calif./Nevada Union HS
3	Sarah Griest	LS/RS	6-0	FR	Foster City, Calif./San Mateo HS
5	Brianna Amian	LS/RS	5-10	JR	Kaneohe, Hawaii/Moanalua HS
6	Sarah McAtee	RS/LS	6-0	JR	Grass Valley, Calif./Nevada Union HS
7	Kylie Miraldi	MB	6-1	JR	Grass Valley, Calif./Nevada Union HS
9	Courtney Zellmer	L	5-10	SR	Oakdale, Calif./Oakdale HS
10	Asia Casino	S/DS	5-8	JR	San Jose, Calif./UC Davis
11	Alex Akana	MB	6-0	SO	Kailua, Hawaii/Kamehameha HS
12	Lindsay Noone	LS/RS	5-11	FR	San Jose, Calif./Leigh HS
13	Caitlin Andrade	S	5-9	SO	Kailua, Hawaii/Kamehameha HS
14	Katie Turner	DS/L	5-7	SO	Tracy, Calif./Tracy HS
15	Krista Miller	LS/RS	6-0	SO	San Ramon, Calif./California HS
44	Leilani Marple	DS/L	5-4	SR	Ewa Beach, Hawaii/Concordia Univ.

**HEAD COACH:** Oscar Crespo (San Jose State, 1990; 4th season)

**ASSISTANT COACH:** Jeanine Haldi (San Jose State, 2003; 5th season)

**ASSISTANT COACH:** Annie Feller (UC Riverside, 1987; 3rd season)

**VOLUNTEER ASSISTANT:** Nik Rao (UC Davis, 2009; 2nd season)



# 2010 Final Statistics

Player	MP	S	K	K/S	E	TA	Pct	A	SA	SE	RE	DIG	D/S	BS	BA	TB	B/S	BE	BHE	PTS
<b>Hanah Blume</b>	30	102	295	2.89	154	845	.167	33	12	23	27	220	2.16	0	18	18	0.18	1	2	316.0
WAC Only	16	57	154	2.70	87	465	.144	19	10	12	13	114	2.00	0	14	14	0.25	0	1	171.0
<b>Alex Akana</b>	29	103	217	2.11	84	529	.251	7	14	22	1	55	0.53	2	57	59	0.57	2	1	261.5
WAC Only	15	54	110	2.04	48	284	.218	4	5	8	1	23	0.43	1	27	28	0.52	1	0	129.5
<b>Brianna Amian</b>	30	102	183	1.79	118	568	.114	18	3	17	19	127	1.25	4	41	45	0.44	1	2	210.5
WAC Only	16	57	94	1.65	73	294	.071	13	1	8	11	87	1.53	3	25	28	0.49	0	1	110.5
<b>Taylor Japhet</b>	27	79	157	1.99	83	443	.167	8	6	13	10	56	0.71	1	18	19	0.24	3	1	173.0
WAC Only	15	47	109	2.32	59	304	.164	7	4	7	3	42	0.89	0	9	9	0.19	2	0	117.5
<b>Kylie Miraldi</b>	22	70	113	1.61	50	332	.190	8	1	3	1	18	0.26	5	38	43	0.61	4	0	138.0
WAC Only	16	54	87	1.61	34	254	.209	5	1	2	1	12	0.22	4	31	35	0.65	3	0	107.5
<b>Caitlin Andrade</b>	29	105	94	0.90	31	239	.264	10	11	22	0	212	2.02	1	15	16	0.15	9	13	116.5
WAC Only	15	56	53	0.95	19	137	.248	5	8	11	0	97	1.73	0	8	8	0.14	4	8	65.0
<b>Krista Miller</b>	22	55	89	1.62	61	273	.103	4	2	2	2	18	0.33	2	21	23	0.42	3	1	103.5
WAC Only	11	23	37	1.61	19	98	.184	1	0	0	0	5	0.22	1	12	13	0.57	1	0	44.0
<b>Sarah Griest</b>	26	63	86	1.37	28	214	.271	2	0	0	0	11	0.17	3	28	31	0.49	2	3	103.0
WAC Only	13	27	36	1.33	11	84	.298	0	0	0	0	4	0.15	2	9	11	0.41	0	1	42.5
<b>Sarah McAtee</b>	23	47	71	1.51	53	212	.085	0	1	6	4	23	0.49	0	16	16	0.34	8	1	80.0
WAC Only	13	25	37	1.48	19	112	.161	0	1	0	3	15	0.60	0	4	4	0.16	4	1	40.0
<b>Asia Casino</b>	29	100	8	0.08	8	32	.000	61	22	27	21	168	1.68	0	1	1	0.01	0	2	30.5
WAC Only	15	53	6	0.11	3	17	.176	44	11	10	9	100	1.89	0	1	1	0.02	0	1	17.5
<b>Courtney Zellmer</b>	30	98	5	0.05	5	21	.000	38	9	18	20	248	2.53	0	0	0	0.00	0	0	14.0
WAC Only	16	54	5	0.09	4	15	.067	15	6	6	6	102	1.89	0	0	0	0.00	0	0	11.0
<b>Katie Turner</b>	29	101	1	0.01	4	10	-.300	37	23	33	42	321	3.18	0	0	0	0.00	0	1	24.0
WAC Only	15	55	1	0.02	1	3	.000	23	14	25	25	197	3.58	0	0	0	0.00	0	0	15.0
<b>Leilani Marple</b>	10	13	0	0.00	0	0	.000	0	1	4	2	9	0.69	0	0	0	0.00	0	0	1.0
WAC Only	4	4-0	0	0.00	0	0	.000	0	0	2	2	1	0.25	0	0	0	0.00	0	0	0.0
<b>Team</b>											12									
WAC Only											6									
<b>San Jose State</b>	30	108	1319	12.21	679	3718	.172	1227	108	190	161	1486	13.76	18	253	144.5	1.34	33	27	1571.5
WAC Only	16	59	729	12.36	377	2067	.170	669	61	91	80	799	13.54	11	140	81.0	1.37	15	13	871.0
<b>Opponents</b>	30	108	1409	13.05	475	3598	.260	1299	161	196	108	1496	13.85	47	388	241.0	2.23	47	22	1811.0
WAC Only	16	59	791	13.41	264	1975	.267	739	80	101	61	826	14.00	20	236	138.0	2.34	29	11	1009.0



# 2010 Results

Date	Opponent	Score	Score-by-game	Overall Record	Conf. Record	Time	Attend
!Aug 27, 2010	at North Dakota	L 0-3	9-25,12-25,14-25	0-1	0-0	1:05	185
!Aug 28, 2010	vs Gonzaga	L 0-3	18-25,24-26,24-26	0-2	0-0	1:23	84
!Aug 28, 2010	vs Drake	L 0-3	24-26,16-25,17-25	0-3	0-0	1:15	103
#Sep 01, 2010	SAINT MARY'S	L 1-3	7-25,15-25,25-23,16-25	0-4	0-0	1:37	179
#Sep 02, 2010	#14 UCLA	L 0-3	13-25,18-25,17-25	0-5	0-0	1:18	246
#Sep 03, 2010	UC RIVERSIDE	W 3-0	25-21,25-16,34-32	1-5	0-0	1:31	258
Sep 07, 2010	at Sacramento State	L 0-3	20-25,15-25,17-25	1-6	0-0	1:19	288
\$Sep 10, 2010	PORTLAND STATE	W 3-2	25-19,15-25,25-21,16-25,16-14	2-6	0-0	2:00	157
\$Sep 11, 2010	SEATTLE	W 3-2	25-14,21-25,25-18,21-25,15-13	3-6	0-0	2:03	138
\$Sep 11, 2010	CSU BAKERSFIELD	W 3-0	25-15,25-16,25-18	4-6	0-0	1:08	147
%Sep 17, 2010	vs Xavier	L 0-3	14-25,18-25,16-25	4-7	0-0	1:13	226
%Sep 18, 2010	at UNLV	W 3-1	25-19,25-23,16-25,25-21	5-7	0-0	1:40	326
%Sep 18, 2010	vs Cal State Northridge	L 1-3	17-25,19-25,25-23,19-25	5-8	0-0	1:33	326
*Sep 23, 2010	BOISE STATE	L 2-3	25-23,21-25,19-25,25-22,9-15	5-9	0-1	1:12	362
*Sep 25, 2010	IDAHO	W 3-2	25-17,21-25,18-25,25-15,15-8	6-9	1-1	1:55	208
*Sep 30, 2010	at Nevada	L 0-3	15-25,22-25,17-25	6-10	1-2	1:17	427
*Oct 02, 2010	at Utah State	W 3-1	25-23,25-20,13-25,25-16	7-10	2-2	1:45	555
*Oct 04, 2010	at Idaho	L 0-3	21-25,19-25,19-25	7-11	2-3	1:24	460
*Oct 07, 2010	NEW MEXICO STATE	L 0-3	13-25,14-25,20-25	7-12	2-4	1:10	122
*Oct 09, 2010	LOUISIANA TECH	W 3-0	25-21,25-22,25-23	8-12	3-4	1:35	115
*Oct 15, 2010	at #4 Hawai'i	L 0-3	16-25,12-25,15-25	8-13	3-5	1:20	7040
Oct 19, 2010	PACIFIC	L 0-3	23-25,21-25,19-25	8-14	3-5	1:25	212
*Oct 23, 2010	FRESNO STATE	L 1-3	19-25,16-25,25-17,21-25	8-15	3-6	1:43	302
*Oct 28, 2010	UTAH STATE	L 0-3	22-25,24-26,18-25	8-16	3-7	1:25	188
*Oct 30, 2010	NEVADA	L 2-3	16-25,22-25,25-23,25-19,11-15	8-17	3-8	2:03	262
*Nov 04, 2010	at Louisiana Tech	L 1-3	22-25,25-23,20-25,23-25	8-18	3-9	1:59	154
*Nov 06, 2010	at New Mexico State	L 1-3	29-27,19-25,17-25,20-25	8-19	3-10	2:06	1203
*Nov 13, 2010	#3 HAWAII	L 0-3	17-25,17-25,21-25	8-20	3-11	1:16	687
*Nov 15, 2010	at Boise State	L 1-3	25-23,15-25,18-25,22-25	8-21	3-12	1:50	432
*Nov 18, 2010	at Fresno State	L 0-3	19-25,15-25,23-25	8-22	3-13	1:30	637

! - North Dakota Classic, Grand Forks, N.D.

# - SJSU/SMC Tournament

\$ - SJSU Tournament

% - UNLV Classic

\* - WAC Match

TEAM RECORD	W-L	ATTEND	Dates	Total	Average
Overall	8-22	Total	30	16029	534
Conference	3-13	Home	15	3583	239
Home	6-9	Away	11	11707	1064
Away	2-9	Neutral	4	739	185
Neutral	0-4				
3 sets	3-14				
4 sets	2-6				
5 sets	3-2				



# 2009 Roster



## 2009 SAN JOSE STATE VOLLEYBALL ROSTER

NO	NAME	POS	HT	YR	HOMETOWN/LAST SCHOOL
1	Thao Pham	DS/L	5-3	SR	San Jose, Calif./Piedmont Hills HS
2	Taylor Japhet	OH	5-11	FR	Grass Valley, Calif./Nevada Union HS
3	Kristal Tsukano	L/DS	5-3	SR	Honolulu, Hawaii/Kamehameha HS
4	Keri Waller	RS/MB	6-0	JR	Woodland, Calif./Sacramento City College
5	Brianna Amian	OH/RS	5-10	JR	Honolulu, Hawaii/Moanalua HS
6	Sarah McAtee	OH	6-0	SO	Grass Valley, Calif./Nevada Union HS
7	Kylie Miraldi	MB	6-1	SO	Grass Valley, Calif./Nevada Union HS
8	Devan Wong	DS/L	5-0	SO	El Sobrante, Calif./Salesian HS
9	Courtney Zellmer	RS/S	5-10	JR	Oakdale, Calif./Oakdale HS
10	Asia Casino	S/DS	5-8	SO	San Jose, Calif./UC Davis
11	Alex Akana	MB/OH	6-0	FR	Kailua, Hawaii/Kamehameha HS
12	Rebecca Hagemann	DS/OH	5-7	JR	Palo Alto, Calif./Foothill College
13	Caitlin Andrade	S	5-9	FR	Kailua, Hawaii/Kamehameha HS
14	Katie Turner	OH/L	5-7	FR	Tracy, Calif./Tracy HS
15	Krista Miller	OH/MB	6-0	FR	San Ramon, Calif./California HS
22	Kaci Miller	MB	6-3	FR	Folsom, Calif./Folsom HS

**HEAD COACH:** Oscar Crespo (San Jose State, 1990; 3rd season)

**ASSISTANT COACH:** Jeanine Haldi (San Jose State, 2003; 4th season)

**ASSISTANT COACH:** Annie Feller (UC Riverside, 1987; 2nd season)

**VOLUNTEER ASSISTANT:** Nik Rao (UC Davis, 2009; 1st season)



# 2009 Final Statistics

Player	MP	S	K	K/S	E	TA	Pct	A	SA	SE	RE	DIG	D/S	BS	BA	TB	B/S	BE	BHE	PTS
<i>Caitlin Andrade</i>	28	96	92	0.96	21	236	.301	772	26	22	1	222	2.31	1	9	10	0.10	17	29	123.5
WAC Only	16	59	50	0.85	10	141	.284	504	21	15	1	141	2.39	0	7	7	0.12	10	16	74.5
<i>Kylie Miraldi</i>	28	101	220	2.18	78	575	.247	11	6	14	3	44	0.44	8	41	49	0.49	6	3	254.5
WAC Only	16	59	156	2.64	47	351	.311	5	6	12	0	26	0.44	4	25	29	0.49	2	1	178.5
<i>Alex Akana</i>	28	101	201	1.99	100	535	.189	10	15	31	2	37	0.37	5	41	46	0.46	2	2	241.5
WAC Only	16	59	122	2.07	66	324	.173	5	10	16	2	25	0.42	2	29	31	0.53	2	1	148.5
<i>Sarah McAtee</i>	23	54	67	1.24	40	194	.139	4	6	7	8	48	0.89	0	11	11	0.20	2	0	78.5
WAC Only	13	38	54	1.42	32	159	.138	4	5	6	7	44	1.16	0	10	10	0.26	2	0	64.0
<i>Taylor Japhet</i>	28	100	249	2.49	174	835	.090	8	7	10	15	88	0.88	4	19	23	0.23	13	2	269.5
WAC Only	16	59	149	2.53	110	511	.076	3	6	10	12	63	1.07	4	13	17	0.29	6	2	165.5
<i>Asia Casino</i>	18	46	9	0.20	6	36	.083	107	11	11	6	63	1.37	0	8	8	0.17	2	3	24.0
WAC Only	11	33	3	0.09	1	10	.200	42	7	7	5	44	1.33	0	1	1	0.03	1	2	10.5
<i>Kristal Tsukano</i>	28	101	118	1.17	98	463	.043	55	8	50	36	313	3.10	1	7	8	0.08	4	7	130.5
WAC Only	16	59	63	1.07	51	240	.050	35	5	24	18	179	3.03	0	5	5	0.08	4	6	70.5
<i>Krista Miller</i>	26	81	95	1.17	95	405	.000	5	1	1	7	52	0.64	0	27	27	0.33	2	1	109.5
WAC Only	15	55	73	1.33	73	297	.000	4	0	1	7	43	0.78	0	21	21	0.38	2	1	83.5
<i>Courtney Zellmer</i>	25	81	42	0.52	55	159	-.082	29	18	38	39	206	2.54	2	4	6	0.07	1	0	64.0
WAC Only	13	39	5	0.13	8	26	-.115	10	8	13	15	92	2.36	0	0	0	0.00	0	0	13.0
<i>Kaci Miller</i>	10	18	1	0.06	2	8	-.125	1	0	0	0	1	0.06	0	1	1	0.06	3	0	1.5
WAC Only	6	14	1	0.07	2	7	-.143	1	0	0	0	1	0.07	0	1	1	0.07	3	0	1.5
<i>Katie Turner</i>	28	79	16	0.20	27	81	-.136	12	9	39	14	146	1.85	0	2	2	0.03	1	3	26.0
WAC Only	16	41	4	0.10	12	27	-.296	6	2	17	7	56	1.37	0	0	0	0.00	0	2	6.0
<i>Thao Pham</i>	25	85	1	0.01	3	9	-.222	31	17	21	23	227	2.67	0	0	0	0.00	0	3	18.0
WAC Only	13	43	1	0.02	1	5	.000	17	8	12	15	124	2.88	0	0	0	0.00	0	2	9.0
<i>Devan Wong</i>	7	11	0	0.00	1	1	-1.000	0	0	1	1	12	1.09	0	0	0	0.00	0	0	0.0
WAC Only	2	6	0	0.00	0	0	.000	0	0	0	1	9	1.50	0	0	0	0.00	0	0	0.0
<b>TEAM</b>												11								
WAC Only												6								
<b>SAN JOSE STATE</b>	28	101	1111	11.00	700	3537	.116	1045	124	245	166	1459	14.45	21	170	106.0	1.05	53	53	1341.0
WAC Only	16	59	681	11.54	413	2098	.128	636	78	133	96	847	14.36	10	112	66.0	1.12	32	33	825.0
<b>Opponents</b>	28	101	1227	12.15	450	3351	.232	1093	166	202	124	1420	14.06	62	375	249.5	2.47	33	24	1642.5
WAC Only	16	59	720	12.20	274	1991	.224	641	96	97	78	823	13.95	41	233	157.5	2.67	19	15	973.5



# 2009 Results

Date	Opponent	Score	Score-by-game	Overall Record	Conf. Record	Time	Attend
!Aug 28, 2009	at #4 Washington	L 0-3	10-25,14-25,19-25	0-1	0-0	1:14	1010
!Aug 29, 2009	vs San Diego State	L 1-3	25-18,12-25,15-25,22-25	0-2	0-0	1:44	84
!Aug 29, 2009	at Seattle University	L 1-3	20-25,25-17,22-25,19-25	0-3	0-0	1:45	63
#Sep 04, 2009	at Pacific Tigers	L 0-3	19-25,15-25,19-25	0-4	0-0	1:22	1948
#Sep 05, 2009	vs #11 Stanford	L 0-3	12-25,20-25,17-25	0-5	0-0	1:13	1761
Sep 09, 2009	at Saint Mary's (CA)	L 0-3	18-25,22-25,17-25	0-6	0-0	1:25	130
\$Sep 10, 2009	vs Eastern Washington	L 1-3	25-21,22-25,24-26,20-25	0-7	0-0	1:57	50
\$Sep 12, 2009	at #13 California	L 1-3	13-25,25-22,15-25,14-25	0-8	0-0	1:46	864
%Sep 18, 2009	vs #18 UC Irvine	L 0-3	14-25,21-25,17-25	0-9	0-0	1:17	64
%Sep 19, 2009	at #23 San Diego	L 0-3	13-25,12-25,19-25	0-10	0-0	1:09	130
*Sep 24, 2009	IDAHO	L 1-3	13-25,25-23,23-25,20-25	0-11	0-1	1:56	303
*Sep 26, 2009	BOISE STATE	L 2-3	25-17,25-22,20-25,21-25,13-15	0-12	0-2	2:10	212
*Oct 01, 2009	at Utah State	L 0-3	18-25,24-26,14-25	0-13	0-3	1:17	952
*Oct 09, 2009	at #4 Hawai'i	L 0-3	12-25,11-25,17-25	0-14	0-4	1:14	5862
Oct 13, 2009	SACRAMENTO STATE	L 2-3	27-25,25-18,21-25,18-25,10-15	0-15	0-4	2:17	308
*Oct 15, 2009	NEW MEXICO STATE	L 1-3	11-25,16-25,25-19,23-25	0-16	0-5	1:43	248
*Oct 17, 2009	LOUISIANA TECH	W 3-2	23-25,25-21,25-19,21-25,15-12	1-16	1-5	2:07	213
*Oct 22, 2009	at Louisiana Tech	L 1-3	17-25,25-20,14-25,21-25	1-17	1-6	1:45	79
*Oct 24, 2009	at New Mexico State	L 1-3	25-23,16-25,17-25,23-25	1-18	1-7	1:54	1379
*Oct 29, 2009	at Nevada	L 0-3	15-25,17-25,13-25	1-19	1-8	1:18	504
*Oct 31, 2009	at Fresno State	L 1-3	29-27,21-25,20-25,19-25	1-20	1-9	1:52	1434
*Nov 02, 2009	#3 HAWAII	L 0-3	12-25,15-25,15-25	1-21	1-10	1:11	822
*Nov 05, 2009	UTAH STATE	L 1-3	20-25,25-27,25-22,23-25	1-22	1-11	1:51	321
*Nov 07, 2009	NEVADA	L 0-3	18-25,22-25,21-25	1-23	1-12	1:23	378
*Nov 12, 2009	at Idaho	L 0-3	18-25,22-25,25-27	1-24	1-13	1:30	549
*Nov 14, 2009	at Boise State	L 1-3	22-25,12-25,25-19,21-25	1-25	1-14	1:56	378
*Nov 19, 2009	FRESNO STATE	L 0-3	23-25,25-27,15-25	1-26	1-15	1:26	333
Nov 21, 2009	at CSU Bakersfield	L 0-3	18-25,20-25,21-25	1-27	1-15	1:19	229

! - The Invitational at Seattle, Wash.

# - 31st Annual Bank of Stockton Classic

\$ - Molten/Hilton Garden Inn Classic

% - USD Invitational

TEAM RECORD	W-L	ATTEND	Dates	Total	Average
Overall	1-27	Total	28	20608	736
Conference	1-15	Home	9	3138	349
Home	1-8	Away	15	15511	1034
Away	0-15	Neutral	4	1959	490
Neutral	0-4				
3 sets	0-14				
4 sets	0-11				
5 sets	1-2				



# 2008 Roster



## 2008 SAN JOSE STATE VOLLEYBALL ROSTER

<u>NO</u>	<u>NAME</u>	<u>POS</u>	<u>HT</u>	<u>YR</u>	<u>HOMETOWN/LAST SCHOOL</u>
1	Thao Pham	DS/L	5-3	JR	San Jose, Calif./Piedmont Hills HS
2	Niki Clement	OH/MB	5-8	SR	Long Beach, Calif./Long Beach Poly HS
3	Kristal Tsukano	L/DS	5-3	JR	Honolulu, Hawaii/Kamehameha HS
4	Kelly Crow	OH	5-10	SR	Alamo, Calif./UC Riverside
5	Brianna Amian	RS/OH	5-10	SO	Honolulu, Hawaii/Moanalua HS
6	Brittany Collet	S	5-10	SR	Newbury Park, Calif./Newbury Park HS
7	Kylie Miraldi	MB	6-1	FR	Grass Valley, Calif./Nevada Union HS
8	Devan Wong	DS/L	5-0	FR	El Sobrante, Calif./Salesian HS
9	Courtney Zellmer	RS/S	5-10	SO	Oakdale, Calif./Oakdale HS
11	Ali Hanshaw	DS/OH	5-6	JR	Mountain View, Calif./De Anza College
12	Amber Biddle	RS	6-4	SR	Dalton Gardens, Idaho/Coeur d'Alene HS
13	Emily Burke	S	5-10	SO	San Jose, Calif./Archbishop Mitty HS
20	Nia Freeman	MB/RS	5-8	SR	Sacramento, Calif./Christian Brothers HS
22	Kaci Miller	MB	6-3	FR	Folsom, Calif./Folsom HS
24	Sarah McAtee	OH	6-0	FR	Grass Valley, Calif./Nevada Union HS
36	Colleen Burke	MB	5-10	SR	Huntington Beach, Calif./Edison HS

**HEAD COACH:** Oscar Crespo (San Jose State, 1990; 2nd season)

**ASSISTANT COACH:** Jeanine Haldi (San Jose State, 2002; 3rd season)

**ASSISTANT COACH:** Annie Feller (UC Riverside, 1987; 1st season)

**STUDENT ASSISTANT COACH:** Keri Anglin (San Jose State, 2009; 1st season)



# 2008 Statistics

Overall record: 13-18 Conf: 7-9 Home: 4-7 Away: 5-7 Neutral: 4-4

Player	MP	S	K	K/S	E	TA	Pct	A	SA	SE	RE	DIG	D/S	BS	BA	TB	B/S	BE	BHE	PTS
<i>Kristal Tsukano</i>	31	116	23	0.20	6	48	.354	80	20	66	25	380	3.28	0	2	2	0.02	0	3	44.0
WAC	16	58	18	0.31	6	42	.286	40	12	31	13	190	3.28	0	2	2	0.03	0	2	31.0
<i>Colleen Burke</i>	31	116	245	2.11	69	551	.319	19	29	31	2	68	0.59	4	63	67	0.58	4	0	309.5
WAC	16	58	120	2.07	35	286	.297	11	17	11	0	38	0.66	1	26	27	0.47	3	0	151.0
<i>Emily Burke</i>	27	94	82	0.87	28	207	.261	856	21	30	1	167	1.78	1	15	16	0.17	8	14	111.5
WAC	12	40	23	0.58	13	84	.119	356	11	10	0	65	1.62	1	6	7	0.17	2	6	38.0
<i>Nia Freeman</i>	31	111	197	1.77	75	510	.239	12	0	1	1	34	0.31	10	71	81	0.73	7	0	242.5
WAC	16	53	106	2.00	34	263	.274	6	0	0	0	20	0.38	3	30	33	0.62	3	0	124.0
<i>Kelly Crow</i>	30	111	386	3.48	132	1074	.236	26	11	20	33	282	2.54	2	31	33	0.30	5	0	414.5
WAC	15	53	201	3.79	72	567	.228	8	8	10	18	160	3.02	0	11	11	0.21	1	0	214.5
<i>Kylie Miraldi</i>	26	74	71	0.96	22	219	.224	5	0	0	0	19	0.26	6	47	53	0.72	5	0	100.5
WAC	14	45	45	1.00	13	142	.225	0	0	0	0	13	0.29	3	22	25	0.56	5	0	59.0
<i>Brittany Collet</i>	19	40	15	0.38	6	42	.214	279	7	5	0	73	1.83	1	4	5	0.12	0	2	25.0
WAC	11	26	14	0.54	3	30	.367	212	6	3	0	65	2.50	1	1	2	0.08	0	1	21.5
<i>Niki Clement</i>	16	60	166	2.77	89	466	.165	15	9	19	28	145	2.42	5	19	24	0.40	1	0	189.5
WAC	6	21	51	2.43	33	147	.122	1	5	3	12	47	2.24	3	2	5	0.24	0	0	60.0
<i>Brianna Amian</i>	31	112	274	2.45	159	867	.133	18	26	31	21	176	1.57	6	51	57	0.51	7	1	331.5
WAC	16	56	151	2.70	95	518	.108	10	16	18	15	112	2.00	4	31	35	0.62	4	0	186.5
<i>Amber Biddle</i>	15	19	0	0.00	0	2	.000	0	0	0	0	1	0.05	0	2	2	0.11	0	0	1.0
WAC	8	11	0	0.00	0	1	.000	0	0	0	0	1	0.09	0	2	2	0.18	0	0	1.0
<i>Thao Pham</i>	26	53	0	0.00	0	4	.000	8	4	7	7	67	1.26	0	0	0	0.00	0	0	4.0
WAC	14	28	0	0.00	0	1	.000	5	4	2	6	48	1.71	0	0	0	0.00	0	0	4.0
<i>Courtney Zellmer</i>	31	105	3	0.03	4	14	-.071	36	12	32	1	165	1.57	0	0	0	0.00	0	2	15.0
WAC	16	55	3	0.05	4	11	-.091	26	5	18	1	97	1.76	0	0	0	0.00	0	1	8.0
<i>Sarah McAtee</i>	13	25	4	0.16	9	34	-.147	0	1	3	1	6	0.24	0	3	3	0.12	1	0	6.5
WAC	8	17	2	0.12	6	24	-.167	0	1	2	1	3	0.18	0	3	3	0.12	1	0	4.5
<b>TEAM</b>																				
WAC									22											
<b>SAN JOSE STATE</b>	30	116	1466	12.64	599	4038	.215	1354	140	245	142	1583	13.65	35	308	189.0	1.63	38	22	1795.0
WAC	16	58	734	12.66	314	2116	.198	675	85	108	77	859	14.81	16	136	84.0	1.45	19	10	903.0
<b>Opponents</b>	30	116	1489	12.84	592	3948	.227	1390	142	226	140	1631	14.06	45	385	237.5	2.05	60	26	1868.5
WAC			727	12.53	294	2027	.214	679	77	92	85	894	15.41	18	203	119.5	2.06	31	16	923.5



# 2008 Results

Date	Opponent	Score	Score-by-game	Overall Record	Conf. Record	Attend
!Aug 29	vs Gardner-Webb	W 3-0	25-13,25-14,28-26	1-0	0-0	137
!Aug 29	at Arizona	L 0-3	19-25,13-25,26-28	1-1	0-0	643
!Aug 30	vs Weber State	L 2-3	25-16,20-25,22-25,25-23,11-15	1-2	0-0	42
Sep 01	ST. JOHN'S	L 1-3	16-25,25-17,24-26,17-25	1-3	0-0	238
#Sep 05	vs Saint Mary's	L 1-3	22-25,22-25,25-22,17-25	1-4	0-0	535
#Sep 06	at Sacramento State	W 3-1	25-18,20-25,25-21,25-18	2-4	0-0	458
#Sep 06	vs CS Northridge	L 2-3	27-29,25-16,27-25,23-25,15-17	2-5	0-0	458
\$Sep 12	vs UC Irvine	W 3-1	23-25,25-17,25-18,25-23	3-5	0-0	245
\$Sep 13	at Loyola Marymount	L 1-3	25-17,22-25,15-25,14-25	3-6	0-0	276
\$Sep 13	vs Pittsburgh	W 3-0	25-19,25-18,25-21	4-6	0-0	248
*Sep 18	BOISE STATE	L 0-3	20-25,22-25,20-25	4-7	0-1	268
*Sep 20	UTAH STATE	L 2-3	22-25,25-15,25-21,23-25,11-15	4-8	0-2	242
*Sep 25	at Nevada	W 3-2	26-24,23-25,22-25,25-12,15-7	5-8	1-2	253
*Sep 27	at Fresno State	W 3-0	25-19,25-15,25-22	6-8	2-2	976
*Sep 29	#7 HAWAII	L 0-3	17-25,20-25,20-25	6-9	2-3	738
*Oct 02	NEW MEXICO ST.	L 0-3	23-25,20-25,21-25	6-10	2-4	256
*Oct 04	LOUISIANA TECH	W 3-0	25-21,25-16,25-22	7-10	3-4	223
*Oct 09	at Boise State	W 3-0	25-11,25-19,25-17	8-10	4-4	134
*Oct 11	at Idaho	L 1-3	16-25,21-25,25-21,15-25	8-11	4-5	482
Oct 18	CS BAKERSFIELD	W 3-1	25-23,24-26,25-14,25-22	9-11	4-5	211
Oct 21	#23 SANTA CLARA	L 1-3	25-22,13-25,20-25,22-25	9-12	4-5	466
*Oct 24	at #9 Hawaii	L 0-3	12-25,22-25,24-26	9-13	4-6	6188
*Oct 30	FRESNO STATE	W 3-0	25-16,25-14,25-23	10-13	5-6	255
*Nov 01	IDAHO	L 1-3	21-25,25-20,28-30,15-25	10-14	5-7	202
*Nov 06	at Utah State	L 1-3	15-25,20-25,25-22,22-25	10-15	5-8	737
*Nov 08	NEVADA	W 3-1	25-15,25-23,18-25,25-22	11-15	6-8	255
*Nov 13	at Louisiana Tech	W 3-2	9-25,25-20,25-16,19-25,15-8	12-15	7-8	101
*Nov 15	at New Mexico State	L 0-3	20-25,15-25,18-25	12-16	7-9	2475
&Nov 20	vs Utah State	W 3-2	16-25,25-23,25-16,17-25,15-8	13-16	7-9	
&Nov 21	vs New Mexico State	L 0-3	18-25,22-25,18-25	13-17	7-9	
Nov 25	at #24 San Francisco	L 0-3	14-25,23-25,20-25	13-18	7-9	347

! - Sheraton Four Points Wildcat Classic, Tucson, Ariz.

# - Sacramento State Invitational, Sacramento, Calif.

\$ - Four Pts. Sheraton LAX/LMU VB Classic, Los Angeles, Calif.

\* - WAC Match

& - WAC Tournament

Attendance	Dates	Total	Average
Total	31	18089	584
Home	11	3354	305
Away	12	13070	1089
Neutral	8	1665	208



# 2007 Roster



## 2007 SAN JOSE STATE VOLLEYBALL ROSTER

<u>NO</u>	<u>NAME</u>	<u>POS</u>	<u>HT</u>	<u>YR</u>	<u>HOMETOWN/LAST SCHOOL</u>
2	Niki Clement	OH/MB	5-8	JR	Long Beach, Calif./Long Beach Poly HS
3	Kristal Tsukano	L/DS	5-3	SO	Honolulu, Hawaii/Kamehameha HS
4	Kelly Crow	OH	5-10	JR	Alamo, Calif./UC Riverside
5	Brianna Amian	OH	5-10	FR	Honolulu, Hawaii/Moanalua HS
6	Brittany Collet	S	5-10	JR	Newbury Park, Calif./Newbury Park HS
7	Brittany Julian	OH	5-11	FR	Sherman Oaks, Calif./Harvard-Westlake HS
9	Courtney Zellmer	RS/S	5-10	FR	Oakdale, Calif./Oakdale HS
10	Thao Pham	DS	5-3	JR	San Jose, Calif./Piedmont Hills HS
11	Sarah Taylor	RS	5-11	FR	Salinas, Calif./Salinas HS
12	Amber Biddle	RS	6-4	JR	Dalton Gardens, Idaho/Coeur d'Alene HS
13	Emily Burke	S	5-10	FR	San Jose, Calif./Archbishop Mitty HS
20	Nia Freeman	RS/ OH	5-8	SR	Sacramento, Calif./Christian Brothers HS
21	Jennifer Senftleben	OH	6-1	SR	Canyon Lake, Calif./Temescal Canyon HS
22	Keri Anglin	MB/OH	6-1	SR	Winters, Calif./Sacramento City College
36	Colleen Burke	MB	5-10	JR	Huntington Beach, Calif./Edison HS

**HEAD COACH:** Oscar Crespo (San Jose State, 1990; 1st season)

**ASSISTANT COACH:** Jason Dupler (San Jose State, 2007; 1st season)

**ASSISTANT COACH:** Katie Goldhahn (Stanford, 2006; 1st season)

**VOLUNTEER ASSISTANT COACH:** Jeanine Haldi (San Jose State, 2002; 2nd season)



# 2007 Final Statistics

Player	MP	S	K	K/S	E	TA	Pct	A	SA	SE	RE	DIG	D/S	BS	BA	TB	B/S	BE	BHE	PTS
<b>Kristal Tsukano</b>	29	105	6	0.06	1	12	.417	68	8	36	26	415	3.95	0	0	0	0.00	0	6	14.0
WAC Matches	16	56	4	0.07	0	7	.571	34	2	10	16	227	4.05	0	0	0	0.00	0	6	6.0
<b>Colleen Burke</b>	29	106	277	2.61	64	621	.343	13	29	26	2	55	0.52	7	67	74	0.70	1	3	346.5
WAC Matches	16	58	153	2.64	44	354	.308	8	21	15	1	32	0.55	4	36	40	0.69	1	3	196.0
<b>Brittany Julian</b>	2	2	1	0.50	0	3	.333	0	0	0	0	2	1.00	0	1	1	0.50	0	0	1.5
<b>Keri Anglin</b>	28	99	255	2.58	81	627	.278	13	15	19	0	73	0.74	23	91	114	1.15	6	1	338.5
WAC Matches	15	51	130	2.55	52	341	.229	7	8	14	0	49	0.96	14	40	54	1.06	1	1	172.0
<b>Jennifer Senfleben</b>	25	87	323	3.71	145	961	.185	10	17	13	17	173	1.99	9	26	35	0.40	1	2	362.0
WAC Matches	13	42	150	3.57	71	453	.174	5	7	3	10	86	2.05	2	9	11	0.26	1	1	163.5
<b>Nia Freeman</b>	25	75	104	1.39	49	306	.180	3	0	0	2	29	0.39	1	31	32	0.43	3	0	120.5
WAC Matches	15	48	74	1.54	35	216	.181	1	0	0	0	15	0.31	1	19	20	0.42	2	0	84.5
<b>Brianna Amian</b>	24	73	140	1.92	77	381	.165	12	6	25	13	79	1.08	4	61	65	0.89	0	1	180.5
WAC Matches	11	31	51	1.65	36	148	.101	3	1	5	4	18	0.58	3	19	22	0.71	0	0	64.5
<b>Emily Burke</b>	29	108	70	0.65	35	216	.162	1236	23	48	2	296	2.74	0	30	30	0.28	7	54	108.0
WAC Matches	16	56	35	0.62	16	114	.167	657	11	28	1	165	2.95	0	18	18	0.32	3	39	55.0
<b>Niki Clement</b>	29	104	350	3.37	215	939	.144	24	15	40	46	354	3.40	11	35	46	0.44	3	0	393.5
WAC Matches	16	53	194	3.66	126	522	.130	9	6	20	18	204	3.85	2	16	18	0.34	2	0	210.0
<b>Kelly Crow</b>	28	85	110	1.29	62	428	.112	19	19	12	13	201	2.36	1	15	16	0.19	0	3	137.5
WAC Matches	15	50	74	1.48	39	251	.139	9	12	8	6	133	2.66	0	9	9	0.18	0	3	90.5
<b>Thao Pham</b>	15	28	0	0.00	0	2	.000	2	5	10	6	38	1.36	0	0	0	0.00	0	0	5.0
WAC Matches	8	12	0	0.00	0	0	.000	1	3	5	0	8	0.67	0	0	0	0.00	0	0	3.0
<b>Sarah Taylor</b>	3	3	3	1.00	3	9	.000	1	0	0	0	1	0.33	0	0	0	0.00	0	0	3.0
WAC Matches	2	2	3	1.50	2	7	.143	1	0	0	0	1	0.50	0	0	0	0.00	0	0	3.0
<b>Courtney Zellmer</b>	27	84	4	0.05	5	25	-.040	108	13	25	8	177	2.11	0	2	2	0.02	1	4	18.0
WAC Matches	16	55	3	0.05	4	19	-.053	76	8	17	6	123	2.24	0	1	1	0.02	0	3	11.5
<b>Amber Biddle</b>	5	7	1	0.14	2	4	-.250	0	0	0	0	0	0.00	0	0	0	0.00	0	0	1.0
WAC Matches	2	3	0	0.00	1	1	-1.000	0	0	0	0	0	0.00	0	0	0	0.00	0	0	0.0
<b>Brittany Collet</b>	2	2	0	0.00	1	1	-1.000	7	1	0	0	2	1.00	0	0	0	0.00	0	0	1.0
TEAM												18								
<b>SAN JOSE STATE</b>	29	110	1644	14.95	740	4535	.199	1516	151	254	153	1895	17.23	56	359	235.5	2.14	22	74	2030.5
WAC Matches	16	58	871	15.02	426	2433	.183	811	79	125	74	1061	18.29	26	167	109.5	1.89	10	56	1059.5
<b>Opponents</b>	29	110	1553	14.12	734	4515	.181	1428	153	231	151	1817	16.52	51	452	277.0	2.52	46	70	1983.0
WAC Matches	16	58	806	13.90	390	2444	.170	739	74	108	79	958	16.52	28	270	163.0	2.81	27	52	1043.0



# 2007 Results

Date	Opponent	Score	Score-by-game	Overall Record	Conf. Record	Time	Attend
! Aug 24, 2007	vs Grambling State	W 3-0	30-24,30-18,30-23	1-0	0-0	1:20	
! Aug 25, 2007	vs Florida Atlantic	W 3-1	22-30,30-24,30-18,30-18	2-0	0-0	1:45	
! Aug 25, 2007	at New Mexico	2-3 L	30-25,30-27,22-30,25-30,10-15	2-1	0-0	2:17	522
# Aug 31, 2007	vs Northwestern State	W 3-0	30-25,30-12,30-19	3-1	0-0	1:18	
# Sep 01, 2007	vs Murray State	W 3-1	30-18,22-30,30-24,30-28	4-1	0-0	1:50	50
# Sep 01, 2007	at Arkansas State	1-3 L	26-30,30-23,26-30,24-30	4-2	0-0	2:02	245
\$ Sep 07, 2007	vs Arizona State	W 3-1	31-29,27-30,30-27,30-25	5-2	0-0	2:16	65
\$ Sep 08, 2007	at Utah Valley	2-3 L	27-30,22-30,30-23,30-27,10-15	5-3	0-0	2:22	124
\$ Sep 08, 2007	vs Weber State	W 3-1	25-30,30-24,30-25,30-21	6-3	0-0	1:30	106
Sep 12, 2007	SAN FRANCISCO	2-3 L	24-30,30-21,30-25,28-30,14-16	6-4	0-0	2:31	509
* Sep 15, 2007	at Utah State	1-3 L	27-30,25-30,30-17,27-30	6-5	0-1	1:55	508
Sep 21, 2007	at Santa Clara	0-3 L	21-30,18-30,22-30	6-6	0-1	1:31	1017
* Sep 24, 2007	#13 HAWAII	0-3 L	17-30,25-30,21-30	6-7	0-2	1:30	823
* Sep 27, 2007	UTAH STATE	0-3 L	25-30,28-30,28-30	6-8	0-3	1:32	314
* Sep 29, 2007	NEVADA	0-3 L	28-30,18-30,29-31	6-9	0-4	1:30	347
* Oct 04, 2007	LOUISIANA TECH	W 3-0	30-27,30-25,30-18	7-9	1-4	1:29	314
* Oct 06, 2007	#22 NEW MEXICO ST.	0-3 L	22-30,28-30,28-30	7-10	1-5	1:35	416
* Oct 11, 2007	at Idaho	2-3 L	27-30,27-30,30-23,36-34,9-15	7-11	1-6	2:27	504
* Oct 13, 2007	at Boise State	W 3-0	30-23,30-16,30-23	8-11	2-6	1:28	389
* Oct 18, 2007	at Louisiana Tech	W 3-0	30-24,31-29,30-22	9-11	3-6	1:27	113
* Oct 20, 2007	at #18 New Mexico State	0-3 L	20-30,28-30,17-30	9-12	3-7	1:31	1193
* Oct 22, 2007	FRESNO STATE	W 3-0	30-27,30-19,30-26	10-12	4-7	1:28	163
* Oct 25, 2007	BOISE STATE	W 3-2	29-31,30-22,29-31,30-21,15-9	11-12	5-7	2:11	312
* Oct 27, 2007	IDAHO	W 3-2	30-28,25-30,30-21,27-30,15-7	12-12	6-7	2:14	212
* Nov 01, 2007	at Fresno State	W 3-1	30-20,25-30,30-22,30-18	13-12	7-7	2:05	1033
* Nov 03, 2007	at Nevada	2-3 L	24-30,23-30,30-25,30-22,12-15	13-13	7-8	2:22	532
* Nov 08, 2007	at #10 Hawaii	0-3 L	25-30,27-30,14-30	13-14	7-9	1:27	6047
% Nov 15, 2007	vs Utah State	W 3-2	24-30,30-28,19-30,30-28,17-15	14-14	7-9	2:25	597
% Nov 16, 2007	at #13 New Mexico State	0-3 L	29-31,29-31,23-30	14-15	7-9	1:50	2034

! - MCM Elegante Lobo Classic, Albuquerque, N.M. - 2nd place

# - ASU/Bancorp South Classic, Jonesboro, Ark. - 1st place

\$ - UVU/La Quinta Inn & Suites Invitational, Orem, Utah - 1st

% - WAC Tournament, Las Cruces, N.M.

TEAM RECORD	W-L	ATTEND	Dates	Total	Average
Overall:	14-15	Total:	29	18489	638
Conference:	7-9	Home:	9	3410	379
Home:	4-5	Away:	13	14261	1097
Away:	3-10	Neutral:	7	818	117
Neutral:	7-0				
3 games:	6-8				
4 games:	5-2				
5 games:	3-5				



# WAC Standings 2007-10

## 2007 WAC Standings

Institution	Conference			Overall		
	W	L	Pct	W	L	Pct
Hawaii	15	1	.938	27	6	.818
New Mexico State	14	2	.875	26	6	.812
Utah State	11	5	.688	17	13	.567
Nevada	10	6	.625	16	11	.593
Idaho	9	7	.562	13	17	.433
San Jose State	7	9	.438	14	15	.483
Fresno State	3	13	.188	5	26	.161
Boise State	2	14	.125	6	23	.207
Louisiana Tech	1	15	.062	6	24	.200

## 2009 WAC Standings

Institution	Conference			Overall		
	W	L	Pct	W	L	Pct
Hawaii	16	0	1.000	32	3	.914
New Mexico State	13	3	.812	20	9	.690
Idaho	11	5	.688	15	15	.500
Fresno State	7	9	.438	15	16	.484
Nevada	7	9	.438	11	20	.355
Boise State	7	9	.438	8	22	.267
Utah State	6	10	.375	15	14	.517
Louisiana Tech	4	12	.250	15	18	.455
San Jose State	1	15	.062	1	27	.036

## 2008 WAC Standings

Institution	Conference			Overall		
	W	L	Pct	W	L	Pct
Hawaii	15	1	.938	31	4	.886
New Mexico State	15	1	.938	26	9	.743
Idaho	11	5	.688	19	10	.655
Utah State	9	7	.562	11	17	.393
San Jose State	7	9	.438	13	18	.419
Nevada	7	9	.438	12	17	.414
Boise State	5	11	.312	9	19	.321
Fresno State	3	13	.188	7	20	.259
Louisiana Tech	0	16	.000	4	24	.143

## 2010 WAC Standings

Institution	Conference			Overall		
	W	L	Pct	W	L	Pct
Hawai'i	16	0	1.000	29	3	.906
New Mexico State	12	4	.750	18	13	.581
Utah State	9	7	.562	24	9	.727
Boise State	8	8	.500	21	12	.636
Idaho	8	8	.500	14	15	.483
Fresno State	7	9	.438	13	15	.464
Nevada	7	9	.438	13	17	.433
San Jose State	3	13	.188	8	22	.267
Louisiana Tech	2	14	.125	13	20	.394



# *Record Book*



*Joslynn Gallop  
1997-2000  
All-time kills &  
blocks leader*



# Spartan Volleyball Honors

## NCAA Top Six

1987 Lisa Ice

## All-Americans

**2000** Joslynn Gallop  
(Honorable Mention ASICS)  
1999 Joslynn Gallop  
(Honorable Mention ASICS)  
1986 Lisa Ice (First Team)  
1985 Teri DeBusk (First Team)  
Lisa Ice (Second Team)  
1984 Linda Fournet  
(Honorable Mention)  
1982 Lisa Ice  
(Honorable Mention, Volleyball Monthly)  
1978 Sheila Silvaggio (First Team)

## All-Region

2000 Joslynn Gallop, First Team  
1994 Paola Paz-Soldan, Second Team  
Tanya Hart, Second Team  
Cristin Rossman, Second Team  
1993 Crista Koch, First Team  
Tanya Hart, Second Team  
1990 Dawnis Wilson, First Team  
Betsy Welsh, Second Team  
Annie Shaughnessy, Second Team  
1988 Kim Hicks, First Team  
1986 Lisa Ice, First Team

## All-Western Athletic Conference

### First Team

2008 Kelly Crow  
2007 Colleen Burke  
2006 Jessie Shull  
2005 Jennifer Senftleben  
2004 Jessie Shull  
2003 Kimberly Noble  
2002 Stephanie Pascucci  
2001 Brianna Blair  
Liz Hudson  
2000 Joslynn Gallop  
1999 Joslynn Gallop  
Michelle Sarkees

### Second Team

2008 Brianna Amian  
Colleen Burke  
2007 Keri Anglin

Niki Clement  
Jennifer Senftleben

2006 Colleen Burke  
Niki Clement  
2005 Jessie Shull  
2004 Carrie Nash  
2003 Jessie Shull  
2001 Savannah Smith  
1999 Brianna Blair  
Christina Lukens  
1997 Holly Froloff  
Joslynn Gallop

## All-Freshman Team

2010 Hanah Blume  
2009 Alex Akana  
Caitlin Andrade  
2007 Emily Burke  
2005 Colleen Burke  
Brittany Collet  
2004 Jennifer Senftleben  
2000 Liz Hudson  
Kimberly Noble

## All-Big West

### First Team

1995 Paola Paz-Soldan  
1994 Paola Paz-Soldan  
1993 Crista Koch  
1990 Dawnis Wilson  
1988 Kim Hicks  
1987 Barbara Higgins

### Second Team

1995 Melizza Benitez  
1994 Tanya Hart  
1994 Cristin Rossman  
1993 Tanya Hart  
1992 Erin Ginney  
1992 Cristin Rossman  
1989 Dawnis Wilson

## Honorable Mention

1991 Dawnis Wilson  
1990 Betsy Welsh

## All-Freshman Team

1995 Angie Sylvas  
1992 Crista Koch

1990 Annie Shaughnessy  
1988 Dawnis Wilson

## All-PCAA

### First Team

1986 Lisa Ice

### Second Team

1986 Barbara Higgins

## All-NorPac

### First Team

1985 Teri DeBusk  
1985 Christa Cook  
1985 Barbara Higgins  
1985 Lisa Ice  
1984 Teri DeBusk  
1984 Linda Fournet  
1983 Lisa Ice  
1982 Joyce Sprout

### Second Team

1984 Christa Cook  
1984 Felicia Schuller  
1983 Teri DeBusk  
1982 Jodi Breeding  
1982 Lisa Ice

## All-Freshman Team

1985 Kim Hicks  
1984 Julie Braymen  
1984 Barbara Higgins

## All-NorCal

### First Team

1979 Jan Baszak  
Sonya Satre

### Second Team

1981 Gayle Olsen  
1980 Jodi Breeding

## Conference Player of the Year

1999 Joslynn Gallop (WAC)  
Lisa Ice (PCAA)  
1985 Teri DeBusk (NorPac)

## Conference Coach of the Year

1999 Craig Choate (WAC)



# Spartan Volleyball Honors

1985 Dick Montgomery (NorPac)  
1974 Jane Ward (NCIAC)

## WAC Pacific Division

### Freshman of the Year

1997 Joslynn Gallop

## WAC All-Tournament Team

2008 Colleen Burke

2007 Keri Anglin

2006 Niki Clement

2003 Allison Dillon

Carrie Nash

Kimberly Noble

Jessie Shull

2002 Lindsey Rule

2001 Brianna Blair

Stephanie Pascucci

Karli Silveira

## All-NIVC

1994 Tanya Hart

Cristin Rossman

## US Olympic Festival Participants

1983 Lisa Ice

1981 Jodi Breeding

1979 Jan Baszak

## Spartans in Professional Volleyball

1994 Christa Cook, WPVA Tour

1993 Christa Cook, San Jose Storm

Christa Cook, WPVA Tour

Dawnis Wilson, San Jose Storm

1992 Christa Cook, AVP Tour

1989 Christa Cook, San Jose

Teri DeBusk, San Jose

Barbara Higgins, San Jose

1988 Christa Cook, Minnesota

Teri DeBusk, Arizona

1987 Christa Cook, San Jose

Teri DeBusk, San Jose

Lisa Ice, San Jose

## Stan Bates Award

2002-03 Stephanie Pascucci

## Academic All-WAC

2010 Alex Akana

Caitlin Andrade

Hanah Blume

Asia Casino

Sarah Griest

Taylor Japhet

Sarah McAtee

Kylie Miraldi

Katie Turner

Courtney Zellmer

2009 Alex Akana

Caitlin Andrade

Asia Casino

Taylor Japhet

Sarah McAtee

Kylie Miraldi

Thao Pham

Kristal Tsukano

Katie Turner

Courtney Zellmer

2008 Kylie Miraldi

Thao Pham

Kristal Tsukano

Courtney Zellmer

2007 Keri Anglin

Kelly Crow

Nia Freeman

Thao Pham

Kristal Tsukano

Courtney Zellmer

2006 Keri Anglin

Colleen Burke

Sarah Christensen

Thao Pham

Jessie Shull

Dyana Thompson

Kristal Tsukano

2005 Nia Freeman

Jessie Shull

Dyana Thompson

2004 Brooke Herald

Dana Rudd

Jessie Shull

2003 Brooke Herald

2002 Stephanie Pascucci

2001 Jennifer Olewinski

Stephanie Pascucci

2000 Stephanie Pascucci

Katherine Powers

1999 Andrea Fernandez

Darcy Walker

1998 Darcy Walker

1997 Darcy Walker

1996 Bridget Clark

## AVCA Player of the Week

1999 Joslynn Gallop, November 15

1994 Paola Paz-Soldan, October 3

## WAC Player of the Week

2009 Caitlin Andrade, October 19

2008 Emily Burke, September 8

2007 Niki Clement, October 29

2004 Carrie Nash, November 29

Jessie Shull, November 8

2003 Kimberly Noble, October 6

2002 Stephanie Pascucci, October 14

2001 Liz Hudson, November 26

Brianna Blair, October 1

Savannah Smith, September 1

2000 Joslynn Gallop, November 27

Joslynn Gallop, October 30

Joslynn Gallop, September 18

Joslynn Gallop, September 11

1999 Joslynn Gallop, November 15

Joslynn Gallop, October 11

Joslynn Gallop, October 4

Joslynn Gallop, September 13

1998 Michelle Sarkees, October 5

1997 Joslynn Gallop, September 16

## Big West Player of the Week

1994 Cristin Rossman, November 21

Paola Paz-Soldan, October 3

1993 Crista Koch, September 20

1992 Mindy Czuleger, October 19

1991 Dawnis Wilson, October 21

1990 Dawnis Wilson, October 8

1989 Heather McPherson, October 16

1988 Kim Hicks, October 24

1987 Gina Watson, September 21

1986 Lisa Ice, September 22

Lisa Ice, September 15



# Spartan Volleyball Team Records

## KILLS

Season: .....2,003 - 35 matches, 1994  
 Match: .....101 at Wyoming (five sets), 11/21/87  
 .....101 at Santa Clara (five sets), 10/15/91

## KILL ATTEMPTS

Season: .....5,369 - 35 matches, 1988  
 Match: ..... 277 at Santa Clara (five sets), 10/15/91

## HITTING PERCENTAGE

Season: .....273 - (1583-588-3651) - 34 matches in 1985  
 Match: .....539 - (39-5-63), vs. Fresno State, (three sets) 9/20/83

## KILL AVERAGE

Season: .....16.57 - (1,922 in 116 sets), 2000  
 Match: .....24.0 - (72 in 3 sets), vs. Tennessee, 11/5/84  
 .....24.0 - (72 in 3 sets), vs. Nevada, 10/16/93

## ASSISTS

Season: .....1,778 - 35 matches in 1994  
 Match: .....95 at Santa Clara (five sets), 10/15/91

## ASSIST AVERAGE

Season: .....15.12 - (1,754 in 116 sets), 2000  
 Match: .....22.67 - (68 in three sets), vs. Nevada, 10/16/93

## SERVICE ACES

Season: .....277 - 30 matches in 1983  
 Match: .....19 (three sets), vs. Washington, 9/21/89

## DIGS

Season: .....2,398 - 35 in 1986  
 Match: .....173 (five sets), vs. Cal Poly SLO, 10/24/86

## DIG AVERAGE

Season: .....19.74 - (2,171 in 110 sets), 1987  
 Match: .....36.7 - (147 in 4 sets), vs. Hawaii, 11/21/86

## SOLO BLOCKS

Season: .....219 - 30 matches in 1983  
 Match: .....19 vs. Oregon State (five sets), 11/11/83

## BLOCK ASSISTS

Season: .....523 - 35 matches in 1988  
 Match: .....37 vs. Saint Mary's (five sets), 10/8/02

## TOTAL BLOCKS

Season: .....361 - 30 matches in 1983  
 Match: .....25 vs. Oregon State (five sets), 11/11/83

## BLOCKING AVERAGE

Season: .....3.17 - (361 in 114 sets), 1983  
 Match: .....6.0 vs. Pepperdine (three sets), 11/13/82

## Single Season Records

Most Matches Played	.....49	1978
Most Matches Won	.....34 of 49	1978
Most Games Won	.....98 of 148	1978
Fewest Matches Won	.....1 of 28	2009
Fewest Games Won	.....18 of 101	2009
Most Consecutive Matches Won	.....14	1999
Most Consecutive Games Won	.....19	1986
Most Matches Lost	.....28 of 36	1980
Most Consecutive Matches Lost	.....18	2008-09
Best Match Winning Percentage	.....806 (25-6)	1999
Best Game Winning Percentage	.....741 (80-28)	1999
Worst Match Winning Percentage	.....038 (1-27)	2009
Worst Game Winning Percentage	.....178 (18-101)	2009
Longest Match	.....2 h. 50 min.	9/24/83
	.....vs. Cal Poly SLO	
	.....2 h. 50 min.	9/17/86
	.....vs. Stanford	
Shortest Match	.....44 min.	10/9/93
	.....vs. Cal State Fullerton	

## Single Match Records

### Team

Kills	.....101	at Wyoming, 11/21/87, 5 sets
	.....101	at Santa Clara, 10/15/91, 5 sets
Kill Attempts	.....277	at Santa Clara, 10/15/91, 5 sets
Hitting Pct.	.....539	vs. Fresno St., 9/20/83, 3 sets (39/5/63)
Assists	.....95	at Santa Clara, 10/15/91, 5 sets
Service Aces	.....19	vs. Washington, 9/21/82, 3 sets
Digs	.....173	at Cal Poly SLO, 10/24/86, 5 sets
Solo Blocks	.....19	vs. Oregon State, 11/11/83, 5 sets
Block Assists	.....37	vs. Saint Mary's, 10/8/02, 5 sets
Total Blocks	.....25	vs. Oregon State, 11/11/83, 5 sets

### Individual

Kills	.....38	Paola Paz-Soldan, at BYU, 9/10/94
Kill Attempts	.....94	Jennifer Senftleben, vs. Idaho, 11/19/05
Hitting Pct.	.....923	Cristin Rossman, at Saint Mary's, 11/8/94
Assists	.....85	Annie Shaughnessy, at New Mexico, 10/5/90
Service Aces	.....9	Kimberly Noble, vs. Minnesota, 9/7/01
Digs	.....47	Jessie Shull, vs. UC Santa Barbara, 9/2/06
Solo Blocks	.....9	Mandy McMahon, vs. Utah State, 9/12/83
Block Assists	.....14	Brianna Amian, vs. San Francisco, 9/12/07
	.....14	Liz Hudson, vs. Idaho, 11/24/01
Total Blocks	.....14	Brianna Amian, vs. San Francisco, 9/12/07
	.....14	Liz Hudson, vs. Idaho, 11/24/01
	.....14	Mandy McMahon, at Fresno State, 10/7/83



# Spartan Volleyball Team Records

Kills	Year	Attempts	Year	Service Aces	Year	Block Solo	Year
1. 2003	1994	1. 5369	1988	1. 277	1983	1. 219	1983
2. 1970	1986	2. 5047	2000	2. 256	1984	2. 138	1984
3. 1936	1988	3. 5015	1998	3. 241	1994	3. 111	1986
4. 1927	1998	4. 4978	2002	4. 234	1985	4. 98	1982
5. 1922	2000	5. 4930	2001	5. 233	1995	5. 94	1987
6. 1878	2001	6. 4783	1994	6. 230	1986	6. 88	1994
7. 1814	2002	7. 4761	1986	7. 218	1999	7. 70	1988
8. 1770	1997	8. 4694	2003	8. 218	2001	70	1998
9. 1762	1995	9. 4680	2006	9. 206	1996	9. 67	1993
10. 1761	1999	10. 4664	1997	206	1988	10. 63	1992

Kills/Set	Set	Year	Attack Pct.	Service Aces/Set	Set	Year	Block Assists	Year
1. 16.57	116	2000	1. .273 (1583-588-3651)	1. 2.43	114	1983	1. 523	1988
2. 16.42	122	1994	2. .264 (1970-713-4761)	2. 2.34	100	1985	2. 485	2002
3. 16.39	93	1989	3. .254 (1462-516-3726)	3. 2.14	65	1982	3. 474	1998
4. 16.33	118	1998	4. .251 (1761-655-4399)	4. 2.13	120	1984	4. 452	1994
5. 16.31	108	1999	5. .247 (1878-661-4930)	5. 2.03	115	1995	5. 445	1987
6. 16.02	123	1986	6. .245 (1638-619-4163)	6. 2.02	108	1999	6. 443	2001
7. 15.95	111	1997	7. .244 (1740-662-4424)	7. 1.98	122	1994	7. 435	1995
8. 15.90	103	1990	8. .239 (1922-715-5047)	8. 1.93	107	1996	8. 427	1993
9. 15.65	120	2001	9. .235 (1644-625-4334)	9. 1.92	39	1981	9. 421	2000
10. 15.32	115	1995	10. .231 (2003-897-4783)	10. 1.91	102	1993	10. 391	2006

Assists	Year	Digs	Year	Total Blocks	Year
1. 1778	1994	1. 2398	1986	1. 361.0	1983
2. 1754	2000	2. 2373	1988	2. 331.5	1988
3. 1720	2001	3. 2171	1987	3. 314.0	1984
4. 1704	1986	4. 1999	2001	4. 222.5	1990
5. 1687	1988	5. 1967	2000	5. 240.0	1997
6. 1643	2002	6. 1909	1984	6. 235.5	2007
7. 1591	1984	7. 1895	2007	7. 227.5	2004
8. 1588	1999	8. 1890	2006	8. 227.0	2005
9. 1572	1995	1890	1992	9. 226.5	2006
10. 1571	1997	10. 1887	2004	10. 218.0	1991

Assists/Set	Set	Year	Digs/Game	Games	Year	Blocks/Set	Set	Year
1. 15.12	116	2000	1. 19.74	110	1987	1. 3.17	114	1983
2. 14.70	108	1999	2. 19.50	123	1986	2. 3.09	65	1982
3. 14.57	122	1994	3. 17.98	132	1988	3. 2.88	110	1987
4. 14.55	93	1989	4. 17.97	105	2004	4. 2.75	102	1993
5. 14.33	120	2001	5. 17.69	93	1989	5. 2.62	120	1984
6. 14.17	103	1990	6. 17.23	110	2007	6. 2.60	118	1998
7. 14.15	111	1997	7. 17.19	103	1990	7. 2.57	122	1994
8. 13.99	110	2003	8. 17.03	111	1992	8. 2.54	39	1981
9. 13.90	100	1985	9. 16.96	116	2000	9. 2.51	132	1988
10. 13.85	123	1986	10. 16.88	112	2006	10. 2.46	100	1985





# Spartan Volleyball Individual Records

## KILLS

Career: ..... 1,966 - Joslynn Gallop, 1997-2000  
 Season: ..... 630 - Joslynn Gallop, 2000  
 Match: ..... 38 - Paola Paz-Soldan at Brigham Young, 9/10/94

## KILL ATTEMPTS

Career: ..... 5,013 - Kimberly Noble, 2000-03  
 Season: ..... 1,658 - Kimberly Noble, 2003  
 Match: ..... 94 - Jennifer Senftleben at Idaho, 11/19/05

## HITTING PERCENTAGE

Career: ..... 317 - Lisa Ice, 1982-86  
 Season: ..... 382 - Joslynn Gallop, 1999  
 Match: ..... 923 - Cristin Rossman at Saint Mary's, 11/8/94  
 ..... (12 kills/0 errors/13 attempts)

## KILL AVERAGE (since 1984)

Career: ..... 5.16 per game - Paola Paz-Soldan, 1994-95  
 ..... 4.40 per game - Joslynn Gallop, 1997-00  
 Season: ..... 5.60 per game - Joslynn Gallop, 1999  
 Match: ..... 10.33 per game - Betsy Welsh  
 ..... vs. Fresno State 10/19/90 (31 in 3 games)

## ASSISTS\*

Career: ..... 5,483 - Michelle Sarkees, 1996-99  
 Season: ..... 1,563 - Melizza Benitez, 1994  
 Match: ..... 85 - Annie Shaughnessy vs. New Mexico, 10/5/90

## ASSIST AVERAGE\*

Career: ..... 12.37 per game - Michelle Sarkees, 1996-99  
 Season: ..... 13.59 per game - Melizza Benitez, 1994  
 Match: ..... 21.33 per game - Michelle Sarkees  
 ..... vs. Tulsa, 11/13/99 (64 in 3 games)

## SERVICE ACES

Career: ..... 156 - Christa Cook, 1983-86  
 Season: ..... 67 - Cristin Rossman, 1994  
 Match: ..... 9 - Kimberly Noble vs. Minnesota, 9/7/01

## DIGS

Career: ..... 2,260 - Jessie Shull, 2003-06  
 Season: ..... 676 - Jessie Shull, 2006  
 Match: ..... 47 - Jessie Shull, vs. UC Santa Barbara, 9/2/06

## DIG AVERAGE

Career: ..... 5.14 per game - Jessie Shull, 2003-06  
 Season: ..... 6.04 per game - Jessie Shull, 2006  
 Match: .. 10.50 per game - Jessie Shull vs. Fresno State, 11/3/86  
 ..... (42 in 4 sets)

## TOTAL BLOCKS

Career: .. 456 (65 solo, 391 assists) - Joslynn Gallop, 1997-2000  
 Season: ..... 151 (23 solo, 128 assists) - Kim Hicks, 1988  
 Match: ..... 14 (0 solo, 14 assists)  
 ..... Brianna Amian, vs. San Francisco, 9/12/07  
 ..... 14 (0 solo, 14 assists) - Liz Hudson, vs. Idaho, 11/24/01  
 14 (5 solo, 9 assists) - Mandy McMahon at Fresno State, 10/7/83

## SOLO BLOCKS

Career: ..... 107 - Barbara Higgins, 1984-87  
 Season: ..... 62 - Felicia Schulter, 1984  
 Match: ..... 9 - Mandy McMahon, vs. Utah State, 9/12/83

## BLOCK ASSISTS

Career: ..... 391 - Joslynn Gallop, 1997-2000  
 Season: ..... 134 - Liz Hudson, 2001  
 Match: ..... 14 - Brianna Amian, vs. San Francisco, 9/12/07  
 ..... 14 - Liz Hudson vs. Idaho, 11/24/01

## BLOCKING AVERAGE (since 1984)

Career: ..... 1.21 per game - Cristin Rossman, 1991-94  
 Season: ..... 1.35 per game - Cristin Rossman, 1992  
 Match: ..... 3.5 per game (14 in 4 games) - Mandy McMahon  
 ..... vs. Fresno State, 10/7/83

*\*Individual games played were not kept until 1984. Assists were not kept until 1985*



# Top Performances

## Triple-Doubles

<b>Kim Hicks</b> .....	<b>4</b>
13k, 22d, 10b, vs. California, 11/21/88	
18k, 15d, 10b, vs. Cal Poly, 9/30/88	
17k, 19d, 12b, at Wyoming, 11/21/87	
17k, 14d, 11b, vs. San Diego State, 9/19/87	
<b>Cristin Rossman</b> .....	<b>2</b>
21k, 10d, 10b, vs. Sacramento St., 11/18/94	
10k, 12d, 11b, vs. Colorado State, 9/12/92	
<b>Caitlin Andrade</b> .....	<b>1</b>
10k, 32a, 12d, at Saint Mary's, 9/9/09	
<b>Emily Burke</b> .....	<b>1</b>
10k, 40a, 15d, vs. Saint Mary's, 9/5/08	
<b>Christa Cook</b> .....	<b>1</b>
12k, 10a, 18d, vs. UC Santa Barbara, 11/13/86	
<b>Joslynn Gallop</b> .....	<b>1</b>
30k, 18d, 11b, vs. UTEP, 11/10/00	
<b>Barbara Higgins</b> .....	<b>1</b>
14k, 22d, 12b, vs. Hawaii, 12/12/86	
<b>Liz Hudson</b> .....	<b>1</b>
13k, 13d, 12b, vs. Saint Mary's, 10/8/02	

## 20/20 Double-Doubles

<b>Lisa Ice</b> .....	<b>6</b>
.....23k, 28d, vs. Hawaii, 12/12/86	
.....20k, 24d, vs. UC Santa Barbara, 11/13/86	
.....20k, 38d, at Cal Poly, 10/24/86	
.....31k, 24d, vs. Stanford, 9/17/86	
.....20k, 24d, at Oregon, 11/22/85	
.....27k, 26d, vs. USC, 11/2/85	
<b>Dawnis Wilson</b> .....	<b>5</b>
.....22k, 26d, vs. Hawaii, 11/10/89	
.....32k, 35d, at Santa Clara, 10/15/91	
.....24k, 24d, vs. UC Irvine, 10/14/90	
.....33k, 23d, at New Mexico, 10/5/90	
.....21k, 22d, vs. UC Santa Barbara, 9/25/90	
<b>Savannah Smith</b> .....	<b>4</b>
.....56a, 28d, vs. Fresno State, 11/3/01	
.....63a, 20d, vs. Sacramento State, 9/1/01	
.....48a, 23d, at Pacific, 11/24/00	
.....70a, 26d, vs. UTEP, 11/10/00	
<b>Carrie Nash</b> .....	<b>3</b>
.....29k, 26d, at Boise State, 10/30/04	
.....21k, 21d, vs. Boise State, 10/10/04	
.....22k, 27d, vs. Oregon, 9/17/04	
<b>Joslynn Gallop</b> .....	<b>2</b>
.....29k, 24d, vs. Nevada, 9/29/00	
.....22k, 20d, at Sacramento State, 9/26/00	
<b>Barbara Higgins</b> .....	<b>2</b>
.....30k, 22d, at Wyoming, 11/21/87	
.....23k, 34d, vs. UC Santa Barbara, 9/26/87	
<b>Paola Paz-Soldan</b> .....	<b>2</b>
.....21k, 20d, vs. Long Beach State, 10/14/95	
.....30k, 25d, vs. Massachusetts, 9/9/95	
<b>Danielle Spier</b> .....	<b>2</b>
.....62a, 22d, vs. UC Santa Barbara, 11/14/87	

.....61a, 22d, vs. UC Santa Barbara, 11/13/86	
<b>Emily Burke</b> .....	<b>1</b>
.....58a, 20d, at Fresno State, 11/1/07	
<b>Niki Clement</b> .....	<b>1</b>
.....24k, 27d, vs. Boise State, 10/25/07	
<b>Kristina Conrad</b> .....	<b>1</b>
.....20k, 20d, at UC Davis, 8/26/05	
<b>Shawna DiBiao</b> .....	<b>1</b>
.....20k, 22d, at Hawaii, 10/17/86	
<b>Teri DeBusk</b> .....	<b>1</b>
.....58a, 20d, at Oregon, 10/12/84	
<b>Holly Froloff</b> .....	<b>1</b>
.....20k, 20d, at TCU, 11/1/97	
<b>Erin Ginney</b> .....	<b>1</b>
.....23k, 21d, vs. California, 10/20/92	
<b>Crista Koch</b> .....	<b>1</b>
.....28k, 20d, at UC Irvine, 10/2/93	
<b>Fran Pozzi</b> .....	<b>1</b>
.....23k, 22d, vs. Rice, 11/22/02	
<b>Angie Sylvas</b> .....	<b>1</b>
.....21k, 20d, vs. Massachusetts, 9/9/95	
<b>Gina Watson</b> .....	<b>1</b>
.....23k, 22d, vs. Hawaii, 10/30/87	

## 25+ Kill Club

<b>38 Paola Paz-Soldan</b> , at BYU, 9/10/94
<b>33 Paola Paz-Soldan</b> , vs. Pacific, 10/17/95
Dawnis Wilson, at New Mexico, 10/5/90
<b>32 Joslynn Gallop</b> , vs. Boise State, 9/8/00
Dawnis Wilson, at Santa Clara, 10/15/91
Betsy Welsh, vs. UC Irvine, 10/14/90
Linda Fournet, vs. Oregon State, 11/11/83
<b>31 Kimberly Noble</b> , vs. Fresno State, 11/3/01
Joslynn Gallop, at Arizona State, 9/1/00
Paola Paz-Soldan, at Long Beach St., 10/15/94
Betsy Welsh, at Fresno State, 10/19/90
Dawnis Wilson, vs. Long Beach St., 10/12/90
Lisa Ice, vs. Stanford, 9/17/86
<b>30 Kimberly Noble</b> , vs. SMU, 11/22/03
Brianna Blair, at Saint Mary's, 10/9/01
Joslynn Gallop, vs. UTEP, 11/10/00
Joslynn Gallop, at Fresno State, 11/5/99
Joslynn Gallop, vs. Fresno State, 10/9/99
Paola Paz-Soldan, vs. Massachusetts, 9/9/95
Crista Koch, at Utah State, 9/17/93
Betsy Welsh, at CS Fullerton, 10/8/90
Barbara Higgins, at Fresno State, 10/8/87
Barbara Higgins, at Wyoming, 11/21/87
Lisa Ice, at Hawaii, 10/17/86

<b>29 Carrie Nash</b> , at Boise State, 10/30/04
Joslynn Gallop, vs. Nevada, 9/29/00
Joslynn Gallop, vs. Hawaii, 10/29/99
<b>28 Jennifer Senftleben</b> , at Idaho, 11/19/05
Kimberly Noble, vs. Nevada, 10/2/04
Kimberly Noble, vs. Duquesne, 9/12/03
Kimberly Noble, vs. Weber State, 9/5/03
Brianna Blair, vs. Saint Mary's, 9/12/00
Paola Paz-Soldan, vs. Nevada, 9/30/95
Paola Paz-Soldan, at San Francisco, 9/2/95
Kami Schmedding, vs. San Diego, 12/4/94
Paola Paz-Soldan, at Nevada, 10/1/94
Erin Ginney, at Nevada, 10/16/93
Crista Koch, at UC Irvine, 10/2/93
Erin Ginney, at Utah State, 9/17/93
<b>27 Niki Clement</b> , vs. Idaho, 10/27/07
Jennifer Senftleben, vs. Washington St., 9/4/04
Brianna Blair, at USF, 9/19/01
Brianna Blair, vs. UTEP, 11/10/00
Joslynn Gallop, vs. SMU, 11-19-99
Joslynn Gallop, at SMU, 10-23-99
Paola Paz-Soldan, vs. South Florida, 9/9/95
Cristin Rossman, vs. South Florida, 12/3/94
Paola Paz-Soldan, vs. Pepperdine, 9/2/94
Crista Koch, vs. Hawaii, 9/14/93
Betsy Welsh, vs. Long Beach State, 10/12/90
Lisa Ice, vs. USC, 11/2/85
<b>26 Jennifer Senftleben</b> , at Nevada, 9/21/06
Jennifer Senftleben, at Fresno State, 10/27/05
Jennifer Senftleben, vs. Nevada, 10/20/05
Kimberly Noble, vs. Miami (O), 9/14/02
Joslynn Gallop, at Fresno State, 10/1/00
Joslynn Gallop, vs. Eastern Michigan, 9/15/00
Joslynn Gallop, vs. LSU, 9/18/99
Joslynn Gallop, at Washington State, 9/4/99
Paola Paz-Soldan, at CS Fullerton, 10/6/95
Paola Paz-Soldan, at New Mexico St., 9/29/94
Crista Koch, vs. Fresno State, 9/11/93
Dawnis Wilson, vs. Notre Dame, 10/4/91
Lisa Ice, vs. California, 9/24/86
Christa Cook, vs. USC, 11/2/85
Lisa Ice, at San Diego State, 9/28/85
Christa Cook, vs. San Diego State, 10/20/84
<b>25 Niki Clement</b> , at Idaho, 11/19/05
Colleen Burke, vs. Fresno State, 11/10/05
Kimberly Noble, vs. UC Irvine, 11/28/03
Kimberly Noble, at Boise State, 10/11/03
Kimberly Noble, at Santa Clara, 9/28/02
Joslynn Gallop, at Rice, 10/6/00
Joslynn Gallop, at Tulsa, 11/13/99
Joslynn Gallop, vs. Colorado State, 11/25/98
Nicole Hintz, at Tulsa, 10/11/97
Holly Froloff, vs. TCU, 10/3/97
Angie Sylvas, vs. Long Beach State, 10/14/95
Tanya Hart, vs. Nevada, 11/23/93
Jennifer Gross, at Santa Clara, 10/15/91



# Top Performances

## 60+ Assists

- 85** Annie Shaughnessy, at New Mexico, 10/5/90
- 81** Melizza Benitez, vs. San Diego, 12/4/94  
Jennifer Liston, at Santa Clara, 10/15/91
- 80** Melizza Benitez, vs. S. Florida, 12/3/94
- 79** Michelle Sarkees, at Nevada, 9/5/98
- 76** Melizza Benitez, vs. CS Fullerton, 11/4/95  
Pam Hope, at UC Irvine, 10/2/93
- 74** Melizza Benitez, at Utah, 9/9/94  
Danielle Spier, at Wyoming, 11/21/87  
Teri DeBusk, vs. San Diego State, 10/20/84
- 73** Savannah Smith, at Rice, 10/6/00
- 71** Emily Burke, vs. Idaho, 10/27/07  
Melizza Benitez, vs. Massachusetts, 9/9/95  
Annie Shaughnessy, at CS Fullerton, 10/8/90  
Teri DeBusk, at San Diego State, 9/28/85
- 70** Savannah Smith, vs. UTEP, 11/10/00  
Melizza Benitez, vs. Sacramento St., 11/18/94  
Melizza Benitez, at California, 11/1/94
- 69** Savannah Smith, at Fresno State, 10/11/00  
Michelle Sarkees, at Washington State, 9/4/99  
Jennifer Liston, at CS Fullerton, 11/22/91  
Susie Laymon, vs. Cal Poly, 9/30/88  
Teri DeBusk, vs. USC, 11/2/85
- 68** Kristina Conrad, vs. Washington St., 9/4/04  
Allison Dillon, vs. Fresno State, 11/21/03  
Allison Dillon, vs. Weber State, 9/5/03  
Lindsey Rule, vs. Rice, 11/22/02  
Michelle Sarkees, at Montana State, 9/12/98  
Michelle Sarkees, vs. SMU, 10/4/97  
Danielle Spier, at Hawaii, 10/17/86
- 67** Savannah Smith, vs. UTEP, 9/27/01  
Annie Shaughnessy, vs. UC Santa Barbara, 9/25/90
- 66** Melizza Benitez, vs. Pepperdine, 9/2/94  
Annie Shaughnessy, vs. Long Beach State, 10/12/90  
Danielle Spier, vs. Stanford, 9/17/86  
Teri DeBusk, vs. Purdue, 11/20/84
- 65** Emily Burke, vs. Boise State, 10/25/07  
Emily Burke, vs. Arizona State, 9/7/07  
Annie Shaughnessy, vs. UC Irvine, 10/14/90  
Susie Laymon, vs. San Diego State, 10/22/88
- 64** Brittany Collet, vs. Portland, 9/10/05  
Savannah Smith, vs. Saint Mary's, 9/12/00  
Michelle Sarkees, at Tulsa, 11/13/99  
Michelle Sarkees, at Fresno State, 11/5/99  
Michelle Sarkees, vs. CS Fullerton, 9/19/98  
Michelle Sarkees, vs. San Diego St., 10/23/97  
Melizza Benitez, vs. Pacific, 10/17/95
- Melizza Benitez, at Long Beach St., 10/15/94
- 63** Emily Burke, vs. Utah State, 11/15/07  
Kristina Conrad, at Boise State, 10/30/04  
Savannah Smith, vs. Sacramento State, 9/1/01  
Michelle Sarkees, vs. Hofstra, 9/6/96  
Pam Hope, at San Francisco, 11/10/93  
Pam Hope, vs. Fresno State, 9/11/93  
Jennifer Liston, vs. CS Fullerton, 9/19/91  
Susie Laymon, vs. San Diego State, 11/18/89  
Susie Laymon, vs. UC Irvine, 11/4/88  
Danielle Spier, vs. Idaho State, 12/3/87  
Danielle Spier, vs. California, 9/24/86
- 62** Kristina Conrad, vs. Utah State, 10/14/06  
Brittany Collet, vs. Air Force, 9/3/05  
Melizza Benitez, vs. UC Irvine, 10/13/95  
Pam Hope, at Utah State, 9/17/93  
Jennifer Liston, at Fresno State, 9/4/92  
Danielle Spier, vs. San Diego State, 9/19/87  
Danielle Spier, vs. UC Santa Barbara, 11/14/87
- 61** Kristina Conrad, vs. Nevada, 11/22/06  
Brittany Collet, at Idaho, 11/19/05  
Brittany Collet, at Boise State, 11/17/05  
Kristina Conrad, at Louisiana Tech, 10/16/94  
Allison Dillon, vs. Duquesne, 0/12/03  
Savannah Smith, vs. Nevada, 9/29/00  
Michelle Sarkees, vs. Hawaii, 10/29/99  
Michelle Sarkees, vs. Rice, 11/8/97  
Melizza Benitez, vs. New Mexico St., 9/29/95  
Danielle Spier, vs. UC Santa Barbara, 11/13/86  
Danielle Spier, vs. Hawaii, 12/12/86  
Teri DeBusk, vs. Fresno State, 12/8/84
- 60** Emily Burke, at New Mexico, 8/25/07  
Kristina Conrad, vs. Idaho State, 9/10/04  
Savannah Smith, at Saint Mary's, 10/9/01  
Savannah Smith, at Arizona State, 9/1/00  
Michelle Sarkees, vs. SMU, 11/19/99  
Michelle Sarkees, vs. Colorado State, 11/25/98  
Melizza Benitez, vs. Long Beach St., 10/14/95  
Jennifer Liston, at Cal Poly, 10/6/92  
Jennifer Liston, at UC Irvine, 10/19/91  
Danielle Spier, vs. Hawaii, 10/30/87

## 20+ Digs

- 47** Jessie Shull, vs. UC Santa Barbara, 9/2/06
- 42** Kristal Tsukano, at Idaho, 10/11/07  
Jessie Shull, vs. Fresno State, 11/3/04
- 39** Jessie Shull, at Idaho, 11/19/05
- 38** Lisa Ice, vs. Hawaii, 11/21/86  
Lisa Ice, at Cal Poly, 10/24/86
- 36** Jessie Shull, at Fresno State, 10/25/06  
Kim Hicks, at California, 10/11/88
- 35** Courtney Zellmer, vs. Gonzaga, 8/28/10  
Jessie Shull, at San Francisco, 9/1/04  
Dawnis Wilson, at Santa Clara, 10/15/91
- 34** Jessie Shull, vs. CS Northridge, 9/16/06  
Barbara Higgins, vs. UC Santa Barbara, 9/26/87
- 33** Jessie Shull, vs. Fresno State, 11/10/05  
Jessie Shull, vs. Idaho State, 9/10/04
- 32** Jessie Shull, vs. Nevada, 11/22/06  
Jessie Shull, vs. Hawaii, 10/27/04  
Jessie Shull, vs. SMU, 10/15/03  
Barbara Higgins, at Cal Poly, 10/24/86
- 31** Shane Donnellon, at California, 11/1/94  
Crista Koch, vs. Nevada, 11/23/93  
Kim Hicks, vs. Hawaii, 10/30/87
- 30** Kristal Tsukano, vs. Idaho, 10/27/07  
Jessie Shull, vs. Portland, 9/10/05  
Jessie Shull, vs. Washington State, 9/4/04
- 29** Jessie Shull, at San Francisco, 9/6/05  
Jessie Shull, at Louisiana Tech, 10/16/04  
Dawnis Wilson, at Cal Poly, 10/29/88  
Gina Watson, at Cal Poly, 9/25/87
- 28** Jessie Shull, at Hawaii, 10/29/06  
Jessie Shull, at Boise State, 10/30/04  
Jessie Shull, vs. Duquesne, 9/12/03  
Savannah Smith, vs. Fresno State, 11/3/01  
Christa Cook, vs. Stanford, 9/17/86  
Lisa Ice, vs. Hawaii, 12/12/86
- 27** Niki Clement, vs. Boise State, 10/25/07  
Jessie Shull, vs. Central Arkansas, 8/26/06  
Carrie Nash, vs. Oregon, 9/17/04  
Jessie Shull, at Nevada, 11/8/03  
Christa Cook, vs. Cal Poly, 12/4/86
- 26** Thao Pham, vs. Sacramento St., 10/13/09  
Jessie Shull, vs. Texas-San Antonio, 9/8/06  
Jessie Shull, at Boise State, 11/17/05  
Carrie Nash, at Boise State, 10/30/04  
Carrie Nash, vs. Washington State, 9/4/04  
Savannah Smith, vs. UTEP, 11/10/00  
Dawnis Wilson, vs. Hawaii, 11/10/89  
Laura Boone, vs. San Diego State, 10/22/88  
Barbara Higgins, vs. Hawaii, 10/30/87  
Christa Cook, vs. Hawaii, 12/12/86  
Shawna DiBiasco, vs. Hawaii, 12/12/86  
Lisa Ice, vs. USC, 11/2/85
- 25** Jessie Shull, at San Francisco, 9/1/06  
Jessie Shull, vs. Idaho, 9/22/05  
Jessie Shull, vs. Tulsa, 10/20/04  
Carrie Nash, vs. Santa Clara, 9/24/04  
Jeanine Haldi, vs. Rice, 11/22/02  
Jeanine Haldi, at Saint Mary's, 10/9/01  
Paola Paz-Soldan, vs. Massachusetts, 9/9/95  
Dawnis Wilson, vs. San Diego State, 12/3/88  
Danielle Spier, at Oregon, 10/12/84
- 24** Katie Turner, vs. Portland State, 9/10/10  
Courtney Zellmer, vs. Sacramento St., 10/13/09  
Jessie Shull, vs. Utah State, 10/14/06



# Top Performances

Jessie Shull, at Boise State, 10/5/06  
 Jessie Shull, vs. Cal Poly, 9/10/05  
 Jessie Shull, at Sacramento State, 9/18/04  
 Carrie Nash, at Tulsa, 10/23/03  
 Joslynn Gallop, vs. Nevada, 9/29/00  
 Holly Froloff, at Portland, 9/12/97  
 Dawnis Wilson, vs. UC Irvine, 10/14/90  
 Dawnis Wilson, vs. Saint Mary's, 9/12/90  
 Dawnis Wilson, vs. UC Irvine, 10/7/98  
 Kim Hicks, vs. San Diego State, 12/3/88  
 Danielle Spier, vs. Hawaii, 10/30/87  
 Barbara Higgins, vs. Cal Poly, 12/4/86  
 Lisa Ice, vs. UC Santa Barbara, 11/13/86  
 Shawna DiBiasco, vs. Cal Poly, 10/24/86  
 Lisa Ice, vs. Stanford, 9/17/86  
 Lisa Ice, at Oregon, 11/22/85

**23** Katie Turner, vs. Boise State, 9/23/10  
 Kristal Tsukano, vs. CS Northridge, 9/6/08  
 Kristal Tsukano, at Utah Valley, 9/8/07  
 Kristal Tsukano, vs. Arizona State, 9/7/07  
 Kristal Tsukano, at New Mexico, 8/25/07  
 Jessie Shull, vs. Louisiana Tech, 11/16/06  
 Jessie Shull, at Utah State, 9/23/06  
 Jessie Shull, vs. Harvard, 9/16/06  
 Jessie Shull, vs. UC Davis, 9/6/06  
 Carrie Nash, at Louisiana Tech, 10/16/04  
 Jeanine Haldi, vs. Nevada, 11/3/02  
 Jeanine Haldi, vs. Saint Mary's, 9/27/02  
 Savannah Smith, at Pacific, 11/24/00  
 Nicole Hintz, at TCU, 11/1/97  
 Nicole Hintz, vs. San Diego State, 10/23/97  
 Dawnis Wilson, at New Mexico, 10/5/90  
 Julie Braymen, vs. Hawaii, 10/30/87  
 Gina Watson, at Stanford, 10/20/87  
 Danielle Spier, at Cal Poly, 9/25/87  
 Barbara Higgins, at Cal Poly, 9/25/87  
 Shawna DiBiasco, vs. Cal Poly, 12/4/86  
 Christa Cook, at Cal Poly, 10/24/86

**22** Jessie Shull, at Fresno State, 10/27/05  
 Danielle Orong, at UC Davis, 8/26/05  
 Jessie Shull, at UC Davis, 8/26/05  
 Jessie Shull, vs. SMU, 11/22/03  
 Jessie Shull, vs. Fresno State, 11/21/03  
 Fran Pozzi, vs. Rice, 11/22/02  
 Jeanine Haldi, vs. Sacramento State, 9/1/01  
 Holly Froloff, at Tulsa, 10/11/97  
 Tanya Kamau, at Portland, 9/12/97  
 Holly Froloff, at San Diego State, 9/2/97  
 Erin Ginney, at UC Irvine, 10/30/92  
 Dawis Wilson, at CS Fullerton, 11/22/91  
 Betsy Welsh, vs. UC Irvine, 10/14/90  
 Annie Shaughnessy, vs. UC Santa Barbara, 9/25/90  
 Kim Hicks, vs. California, 11/21/88  
 Susie Laymon, at Cal Poly, 10/29/88  
 Dawnis Wilson, at UC Santa Barbara, 10/28/88  
 Barbara Higgins, at Wyoming, 11/21/87  
 Danielle Spier, vs. UC Santa Barbara, 11/14/87  
 Gina Watson, vs. Hawaii, 10/30/87  
 Kim Hicks, at Stanford, 10/20/87  
 Barbara Higgins, vs. Hawaii, 12/12/86  
 Danielle Spier, vs. UC Santa Barbara, 11/13/86  
 Shawna DiBiasco, at Hawaii, 10/17/86

**21** Katie Turner, at Idaho, 10/4/10  
 Thao Pham, at Louisiana Tech, 11/13/08  
 Niki Clement, at Fresno State, 11/1/07  
 Kristal Tsukano, at Utah State, 9/15/07  
 Jessie Shull, vs. Fresno State, 11/2/06  
 Jessie Shull, at Idaho, 10/7/06  
 Jessie Shull, vs. Loyola Marymount, 9/17/05  
 Carrie Nash, vs. Boise State, 10/10/04  
 Jessie Shull, vs. Oregon, 9/17/04  
 Carrie Nash, vs. Seton Hall, 9/17/04  
 Jessie Shull, at Portland, 9/18/03  
 Liz Hudson, vs. Fresno State, 11/2/02  
 Kimberly Noble, at Rice, 10/6/01  
 Jeanine Haldi, at San Francisco, 9/18/01  
 Jeanine Haldi, at Oregon State, 8/31/01  
 Christina Lukens, vs. Saint Mary's, 9/12/00  
 Darcy Walker, at New Mexico, 10/10/98  
 Erin Ginney, vs. California, 10/20/92  
 Dawnis Wilson, at UC Irvine, 10/19/91  
 Mary Ann Wagner, at Pacific, 9/18/90  
 Dawnis Wilson, at Purdue, 9/9/89  
 Laura Boone, at UC Irvine, 10/7/88  
 Laura Boone, vs. Santa Clara, 10/4/88  
 Julie Braymen, vs. UC Santa Barbara, 9/26/87  
 Lisa Ice, vs. Cal Poly, 12/4/86  
 Danielle Spier, vs. Cal Poly, 12/4/86  
 Christa Cook, at UC Santa Barbara, 10/25/86

**20** Brianna Amian, at Louisiana Tech, 11/4/10  
 Courtney Zellmer, vs. UC Riverside, 9/3/10  
 Thao Pham, vs. Louisiana Tech 10/17/09  
 Courtney Zellmer, at Louisiana Tech, 11/13/08  
 Kristal Tsukano, vs. Fresno State, 10/30/08  
 Kristal Tsukano, at Nevada, 11/3/07  
 Emily Burke, at Fresno State, 11/1/07  
 Jessie Shull, vs. Boise State, 11/9/06  
 Jessie Shull, vs. Santa Clara, 9/12/06  
 Jessie Shull, vs. Utah State, 10/29/05  
 Kristina Conrad, at UC Davis, 8/26/05  
 Jessie Shull, vs. Cal Poly, 11/26/04  
 Jessie Shull, at Fresno State, 10/2/04  
 Carrie Nash, at Sacramento State, 9/18/04  
 Jessie Shull, at Tulsa, 10/23/03  
 Jessie Shull, vs. Santa Clara, 8/30/03  
 Liz Hudson, vs. Northern Arizona, 8/30/02  
 Savannah Smith, vs. Sacramento State, 9/1/01  
 Joslynn Gallop, at Sacramento State, 9/26/00  
 Holly Froloff, at TCU, 11/1/97  
 Paola Paz-Soldan, vs. Long Beach St., 10/14/95  
 Angie Sylvas, vs. Massachusetts, 9/9/95  
 Brenda Irby, vs. San Diego, 12/4/94  
 Crista Koch, at UC Irvine, 10/2/93  
 Erin Ginney, vs. Pacific, 10/14/92  
 Jennifer Gross, vs. New Mexico St., 10/10/92  
 Mindy Czuleger, at New Mexico State, 11/9/91  
 Annie Shaughnessy, vs. UC Irvine, 10/14/90  
 Mary Ann Wagner, vs. UC Santa Barbara, 9/25/90  
 Dawnis Wilson, vs. San Diego State, 11/18/89  
 Laura Boone, vs. San Diego State, 12/3/88  
 Kim Hicks, at Cal Poly, 10/29/88  
 Laura Boone, at California, 10/11/88  
 Dawnis Wilson, at California, 10/11/88  
 Danielle Spier, at Cal Poly, 10/24/86  
 Teri DeBusk, at Oregon, 10/12/84

## 10+ Blocks

**14** Brianna Amian (0s14a), vs. San Francisco, 9/12/07  
 Liz Hudson (0s14a), vs. Idaho, 11/24/01  
 Mandy McMahan (5s9a), at Fresno St., 10/7/83

**12** Keri Anglin (0s12a), vs. San Francisco, 9/12/07  
 Dyana Thompson (12a), at San Francisco, 9/6/05  
 Liz Hudson (12a), at Saint Mary's, 10/8/02  
 Liz Hudson (1s11a), vs. Santa Clara, 11/30/01  
 Kari Roberson (2s10a), vs. San Diego St., 9/19/87  
 Kim Hicks (12a), at Wyoming, 11/21/87  
 Barbara Higgins (1s11a), vs. Hawaii, 12/12/86  
 Arlene Ringer (6s6a), vs. Stanford, 9/23/83  
 Jodi Breeding (), at California, 11/19/82

**11** Niki Clement (3s,8a), vs. Fresno St., 11/10/05  
 Joslynn Gallop (5s6a) vs. UTEP, 11/10/00  
 Cristin Rossman (2s9a), vs. American, 12/2/94  
 Cristin Rossman (4s7a), vs. Colorado St., 9/12/92  
 Heather McPherson (2s9a), vs. Long Beach St., 10/12/90  
 Leslie Page (4s7a), vs. New Mexico St., 9/30/91  
 Kim Hicks (1s10a), vs. San Diego St., 9/19/87  
 Christa Cook (11a), vs. Pacific, 10/2/84  
 Mandy McMahan (9s2a), vs. Utah St., 9/12/83

**10** Niki Clement (2s8a), at San Francisco, 9/6/05  
 Dyana Thompson (10a), vs. Oregon, 9/17/04  
 Katherine Powers (10a), at Saint Mary's, 10/8/02  
 Joslynn Gallop (2s8a), vs. Sam Houston St., 9/11/98  
 Joslynn Gallop (2s8a), vs. San Diego St., 10/23/97  
 Cristin Rossman (2s8a), vs. Sacramento St., 11/18/94  
 Kim Hicks (1s9a), vs. Cal Poly, 9/30/88  
 Kim Hicks (2s8a), vs. California, 11/21/88  
 Maria Healy (3s7a), vs. Stanford, 9/17/86  
 Jan Harman (6s4a), vs. California, 10/12/82



*Brianna Amian tied the school record for blocks in a game with 14 against San Francisco in 2007. She tied the record in her first home match of her collegiate career.*



# Spartan Volleyball Single Season Leaders

KILLS	TOTAL	YEAR
1. Joslynn Gallop	630	2000
2. Joslynn Gallop	605	1999
3. Kimberly Noble	604	2003
4. Brianna Blair	559	2001
5. Paola Paz-Soldan	526	1994
6. Lisa Ice	504	1986
7. Stephanie Pascucci	472	2002
8. Jennifer Senftleben	469	2005
9. Paola Paz-Soldan	465	1995
10. Kimberly Noble	463	2001

Kills per Game*	K/G	YEAR
1. Joslynn Gallop	5.60	1999
2. Kimberly Noble	5.49	2003
3. Joslynn Gallop	5.43	2000
4. Paola Paz-Soldan	5.28	1995
5. Paola Paz-Soldan	5.06	1994
6. Brianna Blair	4.66	2001
7. Dawnis Wilson	4.61	1990
8. Lisa Ice	4.42	1986
9. Betsy Welsh	4.24	1990
10. Dawnis Wilson	4.23	1991

KILL ATTEMPTS	TOTAL	YEAR
1. Kimberly Noble	1658	2003
2. Brianna Blair	1574	2001
3. Joslynn Gallop	1485	2000
4. Jennifer Senftleben	1419	2005
5. Jennifer Senftleben	1398	2006
6. Carrie Nash	1331	2004
7. Kimberly Noble	1279	2001
8. Brianna Blair	1269	2000
9. Darcy Walker	1238	1998
10. Joslynn Gallop	1201	1999

HITTING PERCENTAGE PCT	YEAR
1. Joslynn Gallop	.382 1999
2. Brooke Jones	.347 1996
3. Lisa Ice	.346 1985
4. Colleen Burke	.343 2007
5. Lisa Ice	.341 1983
6. Colleen Burke	.336 2006
7. Cristin Rossman	.323 1994
8. Lisa Ice	.322 1986
9. Kim Hicks	.320 1988
10. Colleen Burke	.319 2008

ASSISTS (as of 1984)	TOTAL	YEAR
1. Melizza Benitez	1563	1994
2. Michelle Sarkees	1527	1998
3. Savannah Smith	1515	2000
4. Savannah Smith	1452	2001
5. Michelle Sarkees	1405	1999
6. Melizza Benitez	1384	1995
7. Teri DeBusk	1374	1984
8. Michelle Sarkees	1354	1997
9. Allison Dillon	1349	2003
10. Susie Laymon	1289	1988

Assists Per Game*	Ast/G	YEAR
1. Melizza Benitez	13.59	1994
2. Savannah Smith	13.17	2000
3. Michelle Sarkees	13.01	1999
4. Michelle Sarkees	12.94	1998
5. Melizza Benitez	12.47	1995
6. Annie Shaughnessy	12.41	1990
7. Michelle Sarkees	12.31	1997
8. Allison Dillon	12.26	2003
9. Savannah Smith	12.20	2001
10. Teri DeBusk	11.93	1985

SERVICE ACES	TOTAL	YEAR
1. Cristin Rossman	67	1994
2. Shane Donnellon	58	1994
3. Melissa Myers	57	1998
4. Brooke Jones	56	1995
5. Christa Cook	55	1985
Christa Cook	55	1984
7. Kim Kayser	53	1983
8. Dawnis Wilson	49	1990
9. Kimberly Noble	47	2001
10. Darcy Walker	45	1999
Shawno DiBiasco	45	1986

SA Per Game*	SA/G	YEAR
1. Christa Cook	0.60	1985
2. Brooke Jones	0.55	1995
Cristin Rossman	0.55	1994
4. Dawnis Wilson	0.52	1990
5. Melissa Myers	0.49	1998
6. Darcy Walker	0.48	1999
Shane Donnellon	0.48	1994
8. Christa Cook	0.46	1984
9. Shawna DiBiasco	0.42	1986
10. Michelle Sarkees	0.40	1996

DIGS	TOTAL	YEAR
1. Jessie Shull	676	2006
2. Jessie Shull	561	2004
3. Jessie Shull	550	2005
4. Jessie Shull	473	2003
5. Kim Hicks	435	1988
6. Lisa Ice	429	1986
7. Carrie Nash	420	2004
8. Kristal Tsukano	415	2007
9. Jeanine Haldi	389	2001
10. Barbara Higgins	384	1987

Digs Per Game*	D/G	YEAR
1. Jessie Shull	6.04	2006
2. Jessie Shull	5.34	2004
3. Jessie Shull	4.87	2005
4. Jessie Shull	4.30	2003
5. Dawnis Wilson	4.01	1989
6. Carrie Nash	4.00	2004
7. Kristal Tsukano	3.95	2007
8. Dawnis Wilson	3.81	1990
9. Lisa Ice	3.76	1986
10. Barbara Higgins	3.59	1987

BLOCK SOLO	TOTAL	YEAR
1. Felicia Schulter	62	1984
2. Arlene Ringer	45	1983
3. Mandy McMahon	39	1983
4. Barbara Higgins	38	1987
5. Felicia Schulter	36	1983
6. Gayle Olsen	34	1983
7. Melissa Myers	31	1996
8. Maria Healy	30	1986
Jodi Breeding	30	1982
10. Barbara Higgins	29	1986

BLOCK ASSISTS	TOTAL	YEAR
1. Liz Hudson	134	2001
2. Kim Hicks	128	1988
3. Liz Hudson	119	2002
4. Cristin Rossman	117	1994
5. Cristin Rossman	115	1992
6. Joslynn Gallop	112	2000
7. Melissa Myers	111	1998
8. Tanya Kamau	110	1998
9. Barbara Higgins	108	1986
10. Stephanie Pascucci	106	2002
Joslynn Gallop	106	1998

TOTAL BLOCKS	TOTAL	YEAR
1. Kim Hicks	151	1988
2. Felicia Schulter	148	1984
3. Liz Hudson	147	2001
4. Cristin Rossman	145	1994
5. Cristin Rossman	139	1992
6. Barbara Higgins	137	1986
7. Barbara Higgins	134	1987
8. Melissa Myers	133	1998
9. Joslynn Gallop	130	2000
10. Tanya Hart	126	1993

Blocks Per Game*	B/G	YEAR
1. Cristin Rossman	1.35	1992
2. Felicia Shulter	1.28	1984
3. Barbara Higgins	1.25	1987
Tanya Hart	1.25	1993
5. Liz Hudson	1.23	2001
Kim Hicks	1.23	1988
7. Cristin Rossman	1.20	1994
8. Kari Roberson	1.19	1987
9. Heather McPherson	1.18	1989
10. Barbara Higgins	1.17	1986

\*Per game categories begin in 1984 because accurate individual games played statistics were not recorded for players.



# Spartan Volleyball Career Leaders

ILLS	TOTAL	YEARS	ASSISTS (since 1984)	TOTAL	YEARS	BLOCK SOLO	TOTAL	YEARS
1. Joslynn Gallop	1966	1997-00	1. Michelle Sarkees	5482	1996-99	1. Barbara Higgins	107	1984-87
2. Kimberly Noble	1809	2000-03	2. Melizza Benitez	3257	1992-95	2. Felicia Schulter	98	1983-84
3. Brianna Blair	1608	1998-01	3. Savannah Smith	3040	1998-01	3. Maria Healy	82	1983-86
4. Jennifer Senftleben	1597	2004-06	4. Teri DeBusk	2555	1984-85	4. Melissa Myers	75	1995-98
5. Dawnis Wilson	1426	1988-91	5. Kristina Conrad	2548	2003-06	5. Cristin Rossman	66	1991-94
6. Lisa Ice	1359	1982-86	6. Danielle Spier	2461	1984-87	6. Joslynn Gallop	65	1997-00
7. Stephanie Pascucci	1287	1999-02	7. Susie Laymon	2330	1986-89	7. Lisa Ice	53	1982-86
8. Barbara Higgins	1237	1984-87	8. Jennifer Liston	2102	1991-92	Gayle Olsen	53	1981-83
9. Colleen Burke	1196	2005-08	9. Emily Burke	2092	2007-08	9. Tanya Hart	51	1991-94
10. Niki Clement	1154	2005-08	<b>10. Caitlin Andrade</b>	<b>1783</b>	<b>2009-10</b>	10. Arlene Ringer	49	1982-83
11. Christa Cook	1101	1983-86						
12. Melissa Myers	1046	1995-98						
KILL ATTEMPTS	TOTAL	YEARS	SERVICE ACES	TOTAL	YEARS	BLOCK ASSISTS	TOTAL	YEARS
1. Kimberly Noble	5013	2000-03	1. Christa Cook	156	1983-86	1. Joslynn Gallop	391	1997-00
2. Jennifer Senftleben	4668	2004-07	2. Barbara Higgins	141	1984-87	2. Melissa Myers	370	1995-98
3. Brianna Blair	4567	1998-01	3. Cristin Rossman	141	1991-94	3. Barbara Higgins	340	1984-87
4. Joslynn Gallop	4423	1997-00	4. Darcy Walker	140	1996-99	4. Liz Hudson	337	2000-02
5. Dawnis Wilson	3683	1988-91	5. Dawnis Wilson	134	1988-91	5. Cristin Rossman	291	1991-94
6. Niki Clement	3090	2005-08	6. Melissa Myers	130	1995-98	6. Stephanie Pascucci	287	1999-02
7. Stephanie Pascucci	3066	1999-02	7. Teri DeBusk	128	1982-85	7. Colleen Burke	281	2005-08
8. Lisa Ice	2989	1982-86	8. Danielle Spier	125	1984-87	8. Kim Hicks	279	1985-88
9. Barbara Higgins	2847	1984-87	9. Michelle Sarkees	122	1996-99	9. Tanya Hart	231	1991-94
10. Darcy Walker	2788	1996-99	10. Christina Lukens	117	1999-02	10. Niki Clement	227	2005-08
HITTING PERCENTAGE	PCT	YEARS	DIGS	TOTAL	YEARS	TOTAL BLOCKS	TOTAL	YEARS
1. Lisa Ice	.317	1982-86	1. Jessie Shull	2260	2003-06	1. Joslynn Gallop	456	1997-00
2. Colleen Burke	.314	2005-08	2. Dawnis Wilson	1412	1988-91	2. Barbara Higgins	447	1984-87
3. Joslynn Gallop	.310	1997-00	3. Kristal Tsukano	1350	2006-09	3. Melissa Myers	445	1995-98
4. Brooke Jones	.303	1995-96	4. Joslynn Gallop	1052	1997-00	4. Liz Hudson	365	2000-02
5. Maria Healy	.295	1983-86	Christina Lukens	1052	1999-02	5. Cristin Rossman	357	1991-94
6. Felicia Schulter	.287	1983-84	6. Barbara Higgins	1039	1984-87	6. Kim Hicks	324	1985-88
Barbara Higgins	.287	1984-87	7. Jeanine Haldi	982	1999-02	7. Stephanie Pascucci	314	1999-02
8. Stephanie Pascucci	.284	1999-02	8. Darcy Walker	981	1996-99	8. Colleen Burke	308	2005-08
Gayle Olsen	.284	1981-83	9. Danielle Spier	978	1984-87	9. Tanya Hart	282	1991-94
10. Melissa Myers	.278	1995-98	10. Savannah Smith	947	1998-01	10. Maria Healy	270	1983-86
Cristin Rossman	.278	1991-94						
Leslie Page	.278	1988-91						



# 1,000 Kill Club

## 1. Joslynn Gallop (1997-2000)

Season	MP-SP	K	K/G	E	TA	Pct	A	SA	SE	RE	DIG	BS	BA	TB	B/G	BE	BHE
1997	31-107	310	2.90	111	716	.278	15	15	0	0	192	16	78	94	0.88	0	0
1998	33-116	421	3.63	153	1021	.262	24	18	27	4	241	18	106	124	1.07	17	4
1999	31-108	605	5.60	146	1201	.382	24	42	39	19	291	13	95	108	1.00	14	3
2000	32-116	630	5.43	186	1485	.299	41	26	40	17	328	18	112	130	1.12	14	8
TOTAL	127-447	1966	4.40	596	4423	.310	104	101	106	40	1052	65	391	456	1.02	45	15

## 2. Kimberly Noble (2000-03)

Season	MP-SP	K	K/G	E	TA	Pct	A	SA	SE	RE	DIG	BS	BA	TB	B/G	BE	BHE
2000	32-113	320	2.83	140	898	.200	3	21	64	9	145	5	24	29	0.26	5	2
2001	33-120	463	3.86	196	1279	.209	4	47	53	12	153	7	26	33	0.28	7	0
2002	32-113	422	3.73	210	1178	.180	10	12	23	1	138	1	43	44	0.39	5	1
2003	30-110	604	5.49	267	1658	.203	17	33	24	9	215	4	43	47	0.43	4	2
TOTAL	127-456	1809	3.97	813	5013	.199	34	113	164	31	651	17	136	153	0.34	21	5

## 3. Brianna Blair (1998-2001)

Season	MP-SP	K	K/G	E	TA	Pct	A	SA	SE	RE	DIG	BS	BA	TB	B/G	BE	BHE
1998	28-76	207	2.72	115	631	.146	7	17	48	18	135	12	28	40	0.53	7	2
1999	31-108	381	3.53	166	1093	.197	16	24	36	4	231	9	50	59	0.55	8	2
2000	32-116	461	3.97	163	1269	.235	10	28	24	12	207	6	56	62	0.53	8	1
2001	33-120	559	4.66	162	1574	.252	9	30	26	8	252	5	67	72	0.60	7	2
TOTAL	124-420	1608	3.83	606	4567	.219	42	99	134	42	825	32	201	233	0.55	30	7

## 4. Jennifer Senftleben (2004-07)

Season	MP-GP	K	K/G	E	TA	Pct	A	SA	SE	RE	DIG	BS	BA	TB	B/G	BE	BHE
2004	105-28	351	3.34	123	890	.256	7	35	32	2	79	10	96	106	1.01	10	0
2005	113-29	469	4.15	202	1419	.188	15	27	19	41	262	9	36	45	0.40	7	1
2006	112-31	454	4.05	211	1398	.174	6	28	22	12	164	9	40	49	0.44	6	2
2007	25-87	323	3.71	145	961	.185	10	17	13	17	173	9	26	35	0.40	1	2
TOTAL	113-417	1597	3.83	681	4668	.196	38	107	86	72	678	37	198	235	.056	24	5

## 5. Dawnis Wilson (1988-91)

Season	MP-SP	K	K/G	E	TA	Pct	A	SA	SE	RE	DIG	BS	BA	TB	B/G	BE	BHE
1988	33-118	287	2.43	148	861	.161	28	34	52	48	381	4	38	42	0.36	13	0
1989	27-90	320	3.56	133	829	.226	32	23	23	24	361	6	20	26	0.29	7	0
1990	28-95	438	4.61	153	013	.281	17	49	48	21	362	6	25	31	0.33	6	0
1991	25-90	381	4.23	157	980	.229	27	28	30	29	308	7	28	35	0.39	8	2
TOTAL	113-393	1426	3.63	591	3683	.227	104	134	153	122	1412	23	111	134	0.34	34	2

## 6. Lisa Ice (1982-83, 85-86)

Season	MP-SP*	K	K/G	E	TA	Pct	A	SA	SE	RE	DIG	BS	BA	TB	B/G	BE	BHE
1982	18	216		84	544	.243	0	19	23	19	13	13	13	26		7	0
1983	21	236		67	495	.341	0	24	18	2	5	19	10	29		8	0
1985	34-96	403	4.20	120	819	.346	8	18	16	28	278	4	36	40	0.42	11	0
1986	33-114	504	4.42	140	1131	.322	7	34	22	23	429	17	33	50	0.44	9	0
TOTAL	106-210	1359	6.47	411	2989	.317	15	95	79	72	725	53	92	145	0.69	35	0



# 1,000 Kill Club

## 7. Stephanie Pascucci (1999-2002)

Season	MP-SP	K	K/G	E	TA	Pct	A	SA	SE	RE	DIG	BS	BA	TB	B/G	BE	BHE
1999	31-108	304	2.81	95	696	.300	10	35	49	2	83	8	73	81	0.75	13	3
2000	28-84	146	1.74	66	427	.187	26	15	16	0	39	3	40	43	0.51	7	4
2001	33-120	365	3.04	103	850	.308	20	24	17	2	75	7	68	75	0.62	8	3
2002	32-124	472	3.81	151	1093	.294	36	23	22	0	92	9	106	115	0.93	12	5
TOTAL	124-436	1287	2.95	415	3066	.284	92	97	104	4	289	27	287	314	0.72	40	15

## 8. Barbara Higgins (1984-87)

Season	MP-GP	K	K/G	E	TA	Pct	A	SA	SE	RE	DIG	BS	BA	TB	B/G	BE	BHE
1984	37-116	200	1.72	84	525	.221	17	43	57	32	107	22	52	74	0.64	0	0
1985	37-98	270	2.76	88	590	.308	18	38	55	51	225	18	84	102	1.04	35	0
1986	33-117	355	3.03	115	815	.294	25	32	40	33	323	29	108	137	1.17	35	0
1987	31-107	412	3.85	132	917	.305	26	28	49	55	384	38	96	134	1.25	20	0
TOTAL	135-438	1237	2.82	419	2847	.287	86	141	201	171	1039	107	340	447	1.02	90	0

## 9. Colleen Burke (2005-08)

Season	MP-GP	K	K/G	E	TA	Pct	A	SA	SE	RE	DIG	BS	BA	TB	B/G	BE	BHE
2005	29-113	342	3.03	123	814	.269	3	24	32	2	53	7	66	76	0.65	2	2
2006	31-112	332	2.96	85	736	.336	13	20	9	1	68	2	85	87	0.78	1	3
2007	29-106	277	2.61	64	621	.343	13	29	26	2	55	7	67	74	0.70	1	3
2008	31-116	245	2.11	69	551	.319	19	29	31	2	68	4	63	67	0.50	4	0
TOTAL	120-447	1196	2.68	341	2722	.314	48	102	98	7	244	20	281	301	0.67	8	8

## 10. Niki Clement (2005-08)

Season	MP-SP	K	K/G	E	TA	Pct	A	SA	SE	RE	DIG	BS	BA	TB	B/G	BE	BHE
2005	29-108	238	2.20	134	681	.153	13	10	16	18	114	12	84	96	0.89	4	3
2006	31-110	400	3.64	153	1004	.246	1	0	3	3	45	8	89	97	0.88	7	1
2007	29-104	350	3.37	215	939	.144	24	15	40	46	354	11	35	46	0.44	3	0
2008	16-60	166	2.77	89	466	.165	15	9	19	28	145	5	19	24	0.40	1	0
TOTAL	105-382	1154	3.02	591	3090	.182	53	34	78	95	658	36	227	263	0.69	15	4

## 11. Christa Cook (1983-86)

Season	MP-SP*	K	K/G	E	TA	Pct	A	SA	SE	RE	DIG	BS	BA	TB	B/G	BE	BHE
1983	30	97		44	252	.210	0	18	34	22	32	9	22	31		10	0
1984	37-120	428	3.57	169	974	.266	93	55	82	61	124	13	79	92	0.77	0	0
1985	34-91	307	3.37	112	672	.290	66	55	71	33	198	5	45	50	0.55	8	0
1986	33-108	269	2.49	126	680	.210	113	28	54	20	372	12	66	78	0.72	18	0
TOTAL	134-319	1101	3.45	451	2578	.252	272	156	241	136	726	39	212	251	0.79	36	0

## 12. Melissa Myers (1995-98)

Season	MP-SP	K	K/G	E	TA	Pct	A	SA	SE	RE	DIG	BS	BA	TB	B/G	BE	BHE
1995	109-31	172	1.58	77	397	.239	3	22	51	1	78	12	103	115	1.06	10	7
1996	99-28	272	2.75	105	582	.287	9	25	51	1	77	31	81	112	1.13	13	11
1997	97-31	228	2.35	87	498	.283	9	26	23	0	63	10	75	85	0.88	4	8
1998	17-33	374	3.20	145	794	.288	10	57	33	0	77	22	111	133	1.14	7	5
TOTAL	422-123	1046	2.48	414	2271	.278	31	130	158	2	295	75	370	445	1.05	34	31

\*Sets played were not kept until 1984, so some averages may be skewed. Assists were not kept until 1984.



# All-Time Roster

<b>Alex Akana</b> .....	<b>2009-10</b>
<b>Brianna Amian</b> .....	<b>2007-08, 10</b>
<b>Caitlin Andrade</b> .....	<b>2009-10</b>
Keri Anglin.....	2006-07
Alana Bailey.....	1997
Jan Baszak.....	1978-79
Melizza Benitez.....	1992-95
Amber Biddle.....	2005-08
Brianna Blair.....	1998-01
<b>Hannah Blume</b> .....	<b>2010</b>
Laura Boone.....	1987-90
Barbara Boyle.....	1978
Julie Braymen.....	1984-87
Jodi Breeding.....	1979-82
Leslie Bugalski.....	1979-80
Colleen Burke.....	2005-08
Emily Burke.....	2007-08
Jill Burningham.....	1995-98
<b>Asia Casino</b> .....	<b>2009-10</b>
Sue Choe.....	1993
Sarah Christensen.....	2003-04, 06
Bridget Clark.....	1995-96
Niki Clement.....	2005-08
Brittany Collet.....	2005-08
Kristina Conrad.....	2003-06
Christa Cook.....	1983-86
Kelly Crow.....	2006-08
Mindy Czuleger.....	1989-92
Rachel Dahlstedt.....	2003
Teri DeBusk.....	1982-85
Shawna DiBiao.....	1986
Allison Dillon.....	2003
Shane Donnellon.....	1991-94
Amy Doyle.....	1997

Andrea Fernandez.....	1998-99
Linda Fournet.....	1981-84
Lisa Fraser.....	1978-79
Nia Freeman.....	2004-05, 07-08
Holly Froloff.....	1996-97
Cara Frost.....	2002
Joslynn Gallop.....	1997-00
Erin Ginney.....	1990-93
<b>Sarah Griest</b> .....	<b>2010</b>
Jennifer Gross.....	1990-92
Jeanine Haldi.....	1999-02
Jan Harman.....	1979-82
Tanya Hart.....	1991-94
Monice Hayes.....	1978-79
Maria Healy.....	1983-86
Brooke Herald.....	2001-04
Kim Hicks.....	1985-88
Barbara Higgins.....	1984-87
Jane Hilt.....	1978-79
Nicole Hintz.....	1997-98
Lynn Hollinger.....	1981
Pam Hope.....	1993
Liz Hudson.....	2000-02
Rebecca Huffman.....	1992-93
Buddy Hussey.....	1979-80
Lisa Ice.....	1982-83, 85-86
Brenda Irby.....	1994
Crystal Jacobs.....	1980
<b>Taylor Japhet</b> .....	<b>2009-10</b>
Natalie Jilka.....	1996
Brooke Jones.....	1995-96
Sandy Jones.....	1982-83
Brittany Julian.....	2007
Tanya Kamau.....	1997-98
Kim Kayser.....	1980-83
Crista Koch.....	1992-93
Tammy Kotnik.....	1994
Susie Laymon.....	1986-89
Danielle Lewis.....	2002-03
Jennifer Liston.....	1991-92
Courtney Lorusso.....	2006
Christina Lukens.....	1999-02
Erika MacLennan.....	1989-92
Sarah McAtee.....	2008-10
Brenda McCarley.....	1980
Heather McPherson.....	1987-90
Rose Maasen.....	1978-79
Melissa Maddux.....	2004-05
Leilani Marple.....	2010
Alison Metzger.....	1978-79, 81
Kaci Miller.....	2009
<b>Krista Miller</b> .....	<b>2009-10</b>
<b>Kylie Miraldi</b> .....	<b>2008-10</b>
Trisha Moore.....	1994
Melissa Myers.....	1995-98
Karen Nabzeska.....	1978
Carrie Nash.....	2003-04
Wendy Need.....	1981
Sara Nelson.....	1995-96
Kimberly Noble.....	2000-03

Jennifer Olewinski.....	2001
Gayle Olsen.....	1981-83
Danielle Orong.....	2004-05
Leslie Page.....	1988-91
Angie Papangellin.....	1978
Stephanie Pascucci.....	1999-02
Paola Paz-Soldan.....	1994-95
Thao Pham.....	2006-09
Stacey Pizzio.....	2001
Katherine Powers.....	1999-02
Fran Pozzi.....	2002
Sandy Price.....	1980
Darleah Querubin.....	2004
Arlene Ringer.....	1982-83
Kari Roberson.....	1985-88
Cristin Rossman.....	1991-94
Dana Rudd.....	2003-04
Lindsey Rule.....	2001-02
Jane Saito.....	1982-83
Michelle Sarkees.....	1996-99
Sanya Satre.....	1978-79
Kami Schmedding.....	1992-95
Felicia Schulter.....	1983-84
Jennifer Senftleben.....	2004-07
Amy Shankle.....	1988, 90-91
Annie Shaughnessy.....	1990
Rebecca Shubin.....	1991, 1993
Jessie Shull.....	2003-06
Sheila Silvaggio.....	1978
Karli Silveira.....	2001
Savannah Smith.....	1998-01
Danielle Spier.....	1984-87
Joyce Sprout.....	1979-82
Mona Sualua.....	1988-89
Millie Swartzell.....	1995, 97
Angie Sylvas.....	1995-96
Sina Tautolo.....	1997
Sarah Taylor.....	2007
Dyana Thompson.....	2003-06
Gina Troxell.....	1998-00
Kristal Tsukano.....	2006-09
<b>Katie Turner</b> .....	<b>2009-10</b>
Mary Ann Wagner.....	1987-90
Darcy Walker.....	1996-99
Janine Ward.....	1988-90
Gina Watson.....	1984-87
Betsy Welsh.....	1987-90
Dawnis Wilson.....	1988-91
Leewitt Withrow.....	1989-90
Jessica Wlodarczyk.....	2002-03
Devan Wong.....	2009
Rachel Wulff.....	1995
Linda Wyatt.....	1978
Keri Yano.....	1997
Liz Yost.....	2000-01
Courtney Zellmer.....	2007-10
Sandy Zobel.....	1980-81



*Kristina Conrad was a setter and outside hitter during her playing stint (2003-06). She is fifth all-time in assists with 2,548.*

**Boldface** indicates 2011 returnees



# SJSU Sports Hall of Fame

## 1999 San Jose State Sports Hall of Fame

**Lisa Ice-Crespo, 1983-87**

**One of 13 Inaugural Inductees**

Lisa was one of 13 inducted into the San José State University Sports Hall of Fame on November 5, 1999. She was a 1986 First Team All-American and 1985 Second Team All-American. In 1987, she was honored with the NCAA Top Six Award. Lisa was a member of the 1983 U.S. Olympic Festival Gold Medal Team. She is the San José State career leader in hitting percentage at .317. She previously held the match record for most digs at 38.



## 2000 San Jose State Sports Hall of Fame

Coach Dick Montgomery and Teri DeBusk-Schroeder were inducted into the San José State University Sports Hall of Fame on November 3, 2000. Teri was the second volleyball player to be inducted, following Lisa Ice-Crespo who was inducted in 1999. Dick was the first volleyball coach and one of five San José State coaches to be inducted in the Hall of Fame.

**Dick Montgomery**  
**Head Coach, 1981-89**

- Coaching record of 191-99 (.659)
- 1985 NorPac Coach of the Year
- Coached the 1984 team to a fourth place finish in the NCAA Tournament
- Five consecutive 20-win seasons
- Two NorPac Championships (1984 & 1985)

**Teri DeBusk**  
**Setter, 1982-85**

- 1985 First Team All-American
- 1985 NorPac Player of the Year
- 1984 & 1985 First Team All-NorPac
- 1983 Second Team All-NorPac
- Third all-time in assists with 2,692
- Member of the 1984 team which finished fourth at the NCAA Tournament



## 2006 Hall of Fame

**Sheila Silvaggio**  
**1978 All-American**

Sheila was the first volleyball All-American at San Jose State. In 1978, she led the Spartans to their fourth consecutive conference title and a national ranking with 34 victories. She was named to the 1978 AIAW All-Tournament team and led the team to a seventh place finish at the AIAW Nationals. After her career, Sheila was named a U.S. Volleyball Association All-American in 1984.



## 2010 Hall of Fame

**Linda Fournet**  
**1984 All-American**

Linda will be inducted into the SJSU Sports Hall of Fame on September 17, 2010. She was an honorable mention All-American in 1984 and an integral part of the Final Four team that season.





# Postseason Appearances

## 1978 — 7th, AIAW

Texas-Arlington def. San Jose State, 2-1  
San Jose State def. Oregon, 2-0  
San Jose State def. Hawaii, 2-1  
San Jose State def. Pittsburgh, 2-0  
San Jose State def. Alabama, 2-0  
San Jose State def. Texas-Arlington, 1-0  
San Jose State def. Hawaii, 1-0  
Pepperdine def. San Jose State, 3-1  
San Diego State def. San Jose State, 3-1  
San Jose State def. Brigham Young, 3-2

## 1982 — Tied for 9th, NCAA

San Jose State def. UC Santa Barbara, 3-2  
Hawaii def. San Jose State, 3-0

## 1983 — Tied for 17th, NCAA

Cal Poly SLO def. San Jose State, 3-1

## 1984 — 4th, NCAA

San Jose State def. Purdue, 3-1  
San Jose State def. Oregon, 3-0  
San Jose State def. Fresno State, 3-1  
UCLA def. San Jose State, 3-0  
Pacific def. San Jose State, 3-1

## 1985 — Tied for 9th, NCAA

San Jose State def. Long Beach State, 3-0  
Cal Poly SLO def. San Jose State 3-0

## 1986 — Tied for 9th, NCAA

San Jose State def. Cal Poly SLO, 3-2  
Hawaii def. San Jose State, 3-2

## 1987 — Tied for 9th, NCAA

San Jose State def. Idaho State, 3-0  
Pacific def. San Jose State, 3-0

## 1988 — Tied for 17th, NCAA

San Diego State def. San Jose State, 3-1

## 1989 — Tied for 17th, NCAA

Pacific def. San Jose State, 3-0

## 1990 — Tied for 17th, NCAA

Long Beach State def. San Jose State, 3-0

## 1994 — 2nd Place, National Invitational Volleyball Championships

San Jose State def. American, 3-1  
San Jose State def. Illinois State, 3-0  
San Jose State def. Missouri, 3-0  
San Jose State def. South Florida, 3-1  
San Jose State def. San Diego, 3-2  
Cal State Northridge def. San Jose State, 3-1

## 1998—NCAA Tournament

Colorado def. San Jose State, 3-0

## 2000—NCAA Tournament

Long Beach State def. San Jose State, 3-1

## 2001—NCAA Tournament

San Jose State def. Santa Clara, 3-2  
Stanford def. San Jose State, 3-0

# WAC Tournament Results

## **1996 – MGM Grand Garden, Las Vegas, Nev.**

Lost to Fresno State, 3-0

## **1997 – MGM Grand Garden, Las Vegas, Nev.**

Def. New Mexico, 3-0  
Lost to BYU, 3-0

## **1998 – MGM Grand Garden, Las Vegas, Nev.**

Def. SMU, 3-0  
Def. Colorado State, 3-2  
Lost to Hawaii, 3-0 (semifinals)

## **2001 – The Event Center, San Jose, Calif.**

Def. SMU, 3-0  
Def. Nevada, 3-0 (semifinals)  
Lost to Hawaii, 3-0 (finals)

## **2002 – Virginia Street Gym, Reno, Nev.**

Def. Rice, 3-2  
Lost to Hawaii (semifinals)

## **2003 – Virginia Street Gym, Reno, Nev.**

Def. Fresno State, 3-2  
Def. SMU, 3-1 (semifinals)  
Lost to Hawaii, 3-0 (finals)

## **2004 – Virginia Street Gym, Reno, Nev.**

Lost to Nevada, 3-0

## **2005 – Lawlor Events Center, Reno, Nev.**

Lost to New Mexico State, 3-1

## **2006 – Lawlor Events Center, Reno, Nev.**

Def. Nevada, 3-1  
Lost to Hawaii, 3-0 (semifinals)

## **2007 – Pan American Center, Las Cruces, N.M.**

Def. Utah State, 3-2  
Lost to New Mexico State, 3-0 (semifinals)

## **2008 – Stan Sherrif Center, Honolulu, Hawaii**

Def. Utah State, 3-2  
Lost to New Mexico State, 3-0 (semifinals)

## **All-Tournament Team Selections**

2001	Brianna Blair	
	Stephanie Pascucci	
	Karli Silveira	
2002	Lindsey Rule	
2003	Allison Dillon	Kimberly Noble
	Carrie Nash	Jessie Shull
2006	Niki Clement	
2007	Keri Anglin	
2008	Colleen Burke	



# NCAA Tournament Teams



*1978 AIAW Tournament - Seventh Place Finish*



*1982 NCAA Tournament - Tied for Ninth Place*



*1983 NCAA Tournament - Tied for Ninth Place*



*1985 NCAA Tournament - Tied for Ninth Place*



*1986 NCAA Tournament - Tied for Ninth Place*



*1987 NCAA Tournament - Tied for Ninth Place*



*1988 NCAA Tournament - Tied for 17th Place*



*1989 NCAA Tournament - Tied for 17th Place*



*1990 NCAA Tournament - Tied for 17th Place*



*1998 NCAA Tournament Participant*



*2000 NCAA Tournament Participant*



*2001 NCAA Tournament Participant*



# 1984 Final Four Team



## 1984 NCAA Tournament - Fourth Place Finish

*Sitting (l to r): Linda Fournet, Teri DeBusk, Danielle Spier, Gina Watson.  
Standing: Head coach Dick Montgomery, Julie Braymen, Felicia Schulter, Maria Healy,  
Christa Cook, Barbara Higgins and assistant coach Dave DeGroot.*

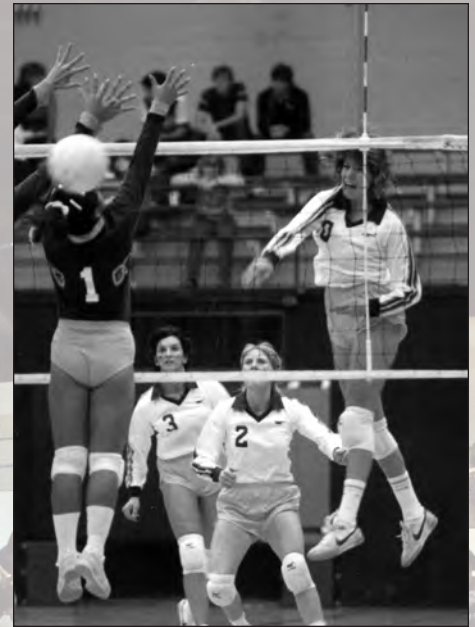

*Linda Fournet was a 1984 Honorable Mention All-American.*

## 1984 Highlights

- First San Jose State volleyball team to advance to the final four of volleyball.
- One honorable mention All-America selection - Linda Fournet
- Two first team All-NorPac Volleyball team selections - Teri DeBusk & Linda Fournet
- Two second team All-NorPac Volleyball team selections - Christa Cook & Felicia Schulter
- Two NorPac All-Freshman team selections - Julie Braymen & Barbara Higgins
- NorPac All-Tournament Team - Christa Cook (MVP), Teri DeBusk & Linda Fournet
- NorPac Newcomer of the Year - Barbara Higgins
- Four NCAA All-Northwest Regional team selections - Christa Cook, Teri DeBusk, Linda Fournet & Felicia Schulter



*Barbara Higgins was the 1984 NorPac Newcomer of the Year. She holds the school career record for solo blocks with 107.*





# Spartan Volleyball Coaches

	No. of Seasons	Seasons	Wins	Losses	Ties	Pct.
Oscar Crespo	4	2007-10	36	82	0	.305
Craig Choate	14	1993-2006	244	191	0	.561
John Corbelli	3	1990-92	47	39	0	.547
Dick Montgomery	9	1981-89	191	99	0	.659
Marti Brugler	1	1980	8	28	0	.222
Jane Ward	6	1974-79	105	56	8	.621
Totals	37	1974-2010	631	495	8	.560



Jane Ward



Marti Brugler



Dick Montgomery

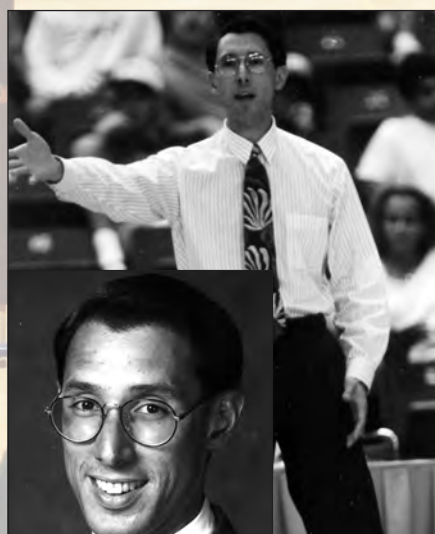

John Corbelli



Craig Choate



Oscar Crespo



# All-Time Series Records

OPPONENT.....	W	L	T							
Air Force	3	0		Minnesota	0	1	Texas-El Paso	8	4	
Alabama	2	0		Missouri	1	0	Texas-Pan American	1	0	
Alabama-Birmingham	2	0		Montana	1	0	Texas-San Antonio	2	0	
American	1	0		Montana State	1	2	Texas Tech	1	0	
Arizona	1	4	2	Morehead State	1	0	Tulsa	10	0	
Arizona State	3	1		Morgan State	1	0	UC Davis	4	0	
Arkansas State	0	1		Murray State	1	0	UC Irvine	20	12	1
Auburn	1	0		Nebraska	3	0	UC Riverside	1	1	
Boise State	16	7		Nevada	23	15	UC Santa Barbara	6	20	
Brigham Young	3	4		New Hampshire	1	0	UCLA	1	7	
Brown	2	0		New Mexico	3	5	UNLV	5	0	
BYU-Hawaii	1	0		New Mexico State	9	20	Utah	1	4	
Cal Poly	18	15		North Dakota	0	1	Utah State	17	11	1
Cal Poly Pomona	1	0		Northern Arizona	2	0	Utah Valley	1	1	
Cal State Bakersfield	2	1		Northwestern	5	1	Washington	6	2	
Cal State Fullerton	22	4		Northwestern State	1	0	Washington State	7	1	
Cal State Northridge	6	8		Notre Dame	2	0	Weber State	4	2	
California	24	15		Ohio State	1	0	West Virginia	1	0	
Central Arkansas	1	0		Oklahoma	7	1	Wisconsin	1	1	
Chaminade	1	0		Oregon	9	2	Wisconsin-Milwaukee	0	1	
Charlotte	1	0		Oregon State	10	2	Wyoming	3	2	
Chico State	1	0		Pacific	9	39	Xavier	0	1	
Colorado	1	1		Penn State	2	1	Yale	2	0	
Colorado State	4	6		Pepperdine	3	8				
Creighton	2	0		Pittsburgh	2	0				
Drake	0	1		Portland	2	3				
Duke	1	0		Portland State	5	1				
Duquesne	1	1		Providence	2	0				
Eastern Michigan	2	0		Puget Sound	1	0				
Eastern Washington	0	1		Purdue	2	2				
Florida Atlantic	1	0		Rice	9	2				
Fordham	1	0		Sacramento State	6	7				
Fresno State	45	25		St. John's	1	1				
Gardner-Webb	1	0		Saint Mary's (Calif.)	14	9				
Georgia Tech	0	1		Sam Houston State	2	0				
Gonzaga	2	1		San Diego	4	1				
Grambling	1	0		San Diego State	7	15				
Harvard	1	0		San Francisco	31	7				
Hawai'i	4	64		San Francisco State	3	0				
Hawai'i-Hilo	1	2		Santa Clara	28	14				
Hofstra	2	0		Seattle	1	1				
Houston	1	0		Seton Hall	2	0				
Idaho	5	8		South Florida	1	1				
Idaho State	3	0		Southern California	1	7				
Illinois State	1	0	1	Southern Illinois	1	0				
Illinois	1	0		Southern Methodist	10	3				
Kansas	1	0		Southern Utah State	1	0				
Kentucky	2	1		Southwest Missouri State	1	0				
Long Beach State	8	22	2	Stanford	9	28				
Louisiana Tech	14	2		Stephen F. Austin	1	0				
Louisiana State	1	0		Syracuse	1	0				
Loyola (Baltimore)	1	0		Tennessee	5	0				
Loyola Marymount	3	3		Tennessee-Martin	1	0				
Massachusetts	1	0		Texas	4	3				
Miami (Ohio)	0	1		Texas A&M	2	0				
Michigan State	0	1		Texas-Arlington	2	1				
				Texas Christian	6	1				

**Boldface** indicates 2009 opponents  
 \* – records begin with 1977 season

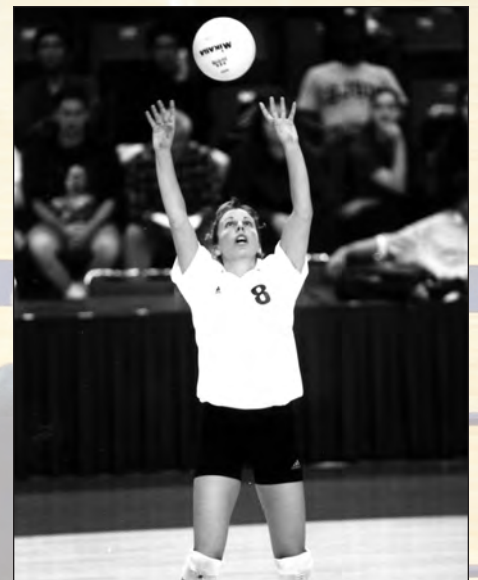

*Michelle Sarkees is the all-time assist leader at San Jose State with 5,482 assists from 1996-99.*



# Year-by-Year Records

YEAR	W-L	PCT.	CONFERENCE		NATIONAL		HEAD COACH
			RECORD	FINISH	FINISH	FINISH	
1974	10-4	.714			1st NCIAC	—	Jane Ward
1975	17-5	.773			1st NCIAC	—	Jane Ward
1976	12-10-1	.543			1st NCIAC	—	Jane Ward
1977	17-10-1	.625	10-2		1st NorCal	—	Jane Ward
1978	34-14-1	.704	11-1		1st NorCal	7th	Jane Ward
1979	15-13-5	.530	7-5		3rd NorCal	—	Jane Ward
1980	8-28	.222	3-9		5th NorCal	—	Marti Brugler
1981	14-16	.467	5-7		4th NorCal	—	Dick Montgomery
1982	21-10	.677	11-3		3rd NorPac	9th	Dick Montgomery
1983	19-11	.633	6-3		5th NorPac	17th	Dick Montgomery
1984	26-11	.703	11-1		1st NorPac	4th	Dick Montgomery
1985	27-7	.794	12-0		1st NorPac	9th	Dick Montgomery
1986	28-7	.800	13-5		3rd PCAA	9th	Dick Montgomery
1987	21-10	.677	12-6		3rd PCAA	9th	Dick Montgomery
1988	21-14	.600	8-10		6th Big West	17th	Dick Montgomery
1989	14-13	.519	7-11		7th Big West	17th	Dick Montgomery
1990	21-8	.724	12-6		5th Big West	17th	John Corbelli
1991	12-14	.462	7-11		6th Big West	—	John Corbelli
1992	14-17	.452	9-9		5th Big West	—	John Corbelli
1993	16-13	.552	9-9		5th Big West	—	Craig Choate
1994	23-12	.657	10-8		5th Big West	—	Craig Choate
1995	14-17	.452	6-12		7th Big West	—	Craig Choate
1996	10-20	.333	5-11		6th WAC Pac.	—	Craig Choate
1997	17-14	.548	7-7		4th WAC Pac.	—	Craig Choate
1998	21-12	.636	7-7		4th WAC Pac.	—	Craig Choate
1999	25-6	.806	11-3		2nd WAC	—	Craig Choate
2000	22-10	.688	13-3		2nd WAC	—	Craig Choate
2001	25-8	.758	9-4		2nd WAC	24th	Craig Choate
2002	15-17	.469	7-6		4th WAC	—	Craig Choate
2003	10-20	.333	6-7		4th WAC	—	Craig Choate
2004	15-13	.536	5-8		6th WAC	—	Craig Cnoate
2005	12-17	.414	7-9		T5th WAC	—	Craig Choate
2006	19-12	.613	9-7		T4th WAC	—	Craig Choate
2007	14-15	.483	7-9		6th WAC	—	Oscar Crespo
2008	13-18	.419	7-9		5th WAC	—	Oscar Crespo
2009	1-27	.036	1-15		9th WAC	—	Oscar Crespo
2010	8-22	.267	3-13		8th WAC	—	Oscar Crespo
<b>TOTALS</b>	<b>631-495-8</b>	<b>.560</b>	<b>273-236</b>	<b>.536</b>			



# Spartan Volleyball

## 1977 (17-10-1, 10-2)

9/27	W	at UC Davis	3-0
10/1	SAN JOSE STATE INVITATIONAL		
	W	PEPPERDINE	2-1
	W	SAN FRANCISCO ST.	2-0
	W	FRESNO STATE	2-0
	L	CSU NORTHRIDGE	2-0
	L	PEPPERDINE	2-0
10/7	L	at California	3-2
10/11	W	SAN FRANCISCO	3-0
10/14	W	at Pacific	3-1
10/15	L	USC	3-0
10/17	W	SANTA CLARA	3-0
10/20	L	at Stanford	3-1
10/21	L	at UCLA	3-1
10/22	at Pepperdine Tournament		
	L	Fullerton	2-0
	L	San Diego State	2-1
	L	Pepperdine	2-1
10/25	W	CALIFORNIA	3-0
10/28	W	at Fresno State	3-0
11/3	W	PACIFIC	3-0
114-5	at UCLA Tournament		
	W	Nebraska	2-0
	W	Portland State	2-0
	L	USC	2-0
	W	Arizona State	2-0
	T	Long Beach State	1-1
11/7	W	at Santa Clara	3-0
11/9	W	at San Francisco	3-0
11/18	W	FRESNO STATE	
11/19	W	STANFORD	

## 1978 (34-14-1, 11-1)

9/20	L	UC IRVINE	3-0
9/22	SAN JOSE STATE INVITE (2nd)		
	W	SAN FRANCISCO ST.	2-0
	W	CSU NORTHRIDGE	2-0
	W	CHICO STATE	2-0
	W	PACIFIC	2-1
	L	LONG BEACH STATE	2-1
	W	PACIFIC	2-0
	L	LONG BEACH STATE	2-0
10/3	W	at California	3-0
10/5	W	STANFORD	3-1
10/6-7	at California Invitational (1st)		
	W	San Francisco State	2-0
	W	Portland State	2-0
	W	Nevada-Reno	2-0
	W	California	3-2
	W	San Diego	3-0
10/10	W	SAN FRANCISCO	3-0
10/13	W	at Fresno State	3-0
10/14	L	UCLA	3-1
10/17	W	PACIFIC	3-0
10/18	L	at Hawaii	3-1
10/19	W	at BYU-Hawaii	3-0

10/20	L	at Hawaii	3-2
10/21	W	at Hawaii-Hilo	3-1
10/25	W	SANTA CLARA	3-0
10/27	W	at Stanford	3-1
10/30	W	at San Francisco	3-0
11/2-4	at UCLA Invitational (5th)		
	W	Washington State	2-0
	W	Western Ontario	2-0
	W	USC	2-0
	L	Pepperdine	2-0
	T	Arizona	1-1
	L	Hawaii	2-0
11/7	W	CALIFORNIA	3-2
11/10	W	FRESNO STATE	3-0
11/14	W	at Santa Clara	3-0
11/16	L	at Pacific	3-2
11/23-24	at AIAW Regionals (4th)		
	L	San Diego State	2-0
	W	Sacramento State	2-0
	W	Long Beach State	2-1
	L	UCLA	2-0
12/7-9	at AIAW Nationals (7th)		
	L	Texas-Arlington	2-1
	W	Oregon	2-0
	W	Hawaii	2-1
	W	Pittsburgh	2-0
	W	Alabama	2-0
	W	Texas-Arlington	1-0
	W	Hawaii	1-0
	L	Pepperdine	3-1
	L	San Diego State	3-1
	W	BYU	3-2

## 1979 (15-13-5, 7-5)

9/28-29	SAN JOSE STATE INVITE (2nd)		
	W	New Mexico State	2-1
	W	UC Santa Barbara	2-1
	W	Stanford	2-0
	W	Fresno State	2-0
	L	Stanford	2-1
	W	CSU Northridge	2-0
	W	UC Irvine	2-1
	W	Stanford	2-0
	L	Pacific	2-0
10/3	L	at Fresno State	3-1
10/5	L	at UCLA	3-0
10/7	W	at Arizona	3-1
10/9	W	at USF	3-0
10/12	W	at Stanford	3-2
10/13	L	at Pacific	3-0
10/17	L	at Hawaii	3-0
10/18	L	at Hawaii	3-1
10/20	L	at Hawaii-Hilo	3-2
10/22	W	at Santa Clara	3-2
10/25	L	CALIFORNIA	3-1
10/26	W	FRESNO STATE	3-0
10/27	L	HAWAII	3-1

11/2	at UCLA Invitational		
	T	UC Irvine	1-1
	T	Arizona	1-1
	T	Long Beach State	1-1
	T	Illinois State	1-1
	T	Utah State	1-1
11/6	W	USF	3-1
11/8	L	STANFORD	3-1
11/10	W	at California	3-1
11/13	L	PACIFIC	3-1
11/14	W	SANTA CLARA	3-0
11/18	L	HAWAII-HILO	3-1

## 1980 (8-28, 3-9)

9/12	L	ARIZONA STATE	3-2
9/17	W	OHIO STATE	3-2
9/19-20	at San Diego State Invitational		
	L	New Mexico State	2-1
	L	UC Irvine	2-1
	L	Washington	2-0
	L	USC	2-0
9/26-27	SAN JOSE STATE INVITE (7th)		
	L	CAL POLY SLO	2-0
	L	PURDUE	2-0
	W	TENNESSEE	2-0
	W	UC IRVINE	2-0
	L	TEXAS	2-0
	L	UC IRVINE	2-0
10/3-4	at Berkeley Invitational (7th)		
	L	Portland State	3-0
	L	Stanford	3-0
	L	Oregon	2-1
	W	Fresno State	2-0
10/8	W	USF	3-0
10/10	L	STANFORD	3-0
10/16	L	PACIFIC	3-0
10/18	L	at California	3-0
10/22	L	FRESNO STATE	3-1
10/23	W	SANTA CLARA	3-2
10/24	L	at Long Beach State	3-0
10/25	L	at Pepperdine	3-1
10/29	L	at Stanford	3-1
10/31-11/1	at UCLA Invitational		
	L	UCLA	2-0
	L	BYU	2-1
	L	Pepperdine	2-0
	L	Hawaii	2-0
	W	Texas	2-0
11/6	L	CALIFORNIA	2-1
11/7	L	UC SANTA BARBARA	3-0
11/8	W	at USF	3-0
11/13	L	at Pacific	3-0
11/20	L	at Santa Clara	3-1
11/21	L	at Fresno State	3-0



# Spartan Volleyball

## 1981 (14-16, 5-7)

9/9	W	OREGON STATE	3-0
9/16	W	NORTHWESTERN	3-1
9/17-19		at San Diego State Invitational	
	L	Stanford	2-0
	W	BYU	2-1
	W	Oklahoma	2-1
	L	San Diego State	2-0
	L	Montana State	2-1
9/25-26		SPARTAN SHOPS INVITE	
	L	CAL POLY SLO	2-0
	W	OREGON	2-0
	L	STANFORD	2-0
	L	NEW MEXICO	2-0
	W	OREGON	2-0
	L	PEPPERDINE	2-0
10/6	W	at USF	3-0
10/8	L	at California	3-0
10/13	L	at Pacific	3-0
10/16	W	SANTA CLARA	3-0
10/17	W	LONG BEACH STATE	3-2
10/23	L	at Fresno State	3-0
10/24	L	at Cal Poly SLO	3-0
10/26	W	USF	3-0
10/29	L	at Stanford	3-0
11/2	L	CALIFORNIA	3-1
11/4	L	PACIFIC	3-0
11/6	L	at Long Beach State	3-1
11/7	W	at UC Irvine	3-0
11/10	W	FRESNO STATE	3-2
11/12	W	at Santa Clara	3-0
11/13	W	CS FULLERTON	3-2
11/18	L	STANFORD	3-0

## 1982 (21-10, 11-3)

9/13	L	at Pacific	3-0
9/15	L	NORTHWESTERN	2-0
9/17	W	MONTANA	3-1
9/21	W	WASHINGTON	3-0
9/24-25		SPARTAN SHOPS INVITE	
	W	WASHINGTON	3-0
	L	STANFORD	3-1
	W	TEXAS	3-2
	L	CAL POLY SLO	3-2
9/29	W	WASHINGTON STATE	3-0
10/5	W	SANTA CLARA	3-0
10/6	W	at USF	3-0
10/8-9		at Oklahoma Sooner Invitational	
	W	Oklahoma	3-0
	W	Nebraska	3-1
	W	Kansas	3-0
	W	Texas	3-0
10/12	W	CALIFORNIA	3-2
10/16	L	at Cal Poly SLO	3-1
10/22	W	at Oregon State	3-0
10/23	W	at Oregon	3-0
10/26	W	USF	3-0

10/27	W	at Fresno State	3-0
10/30	L	at Stanford	3-0
11/2	W	FRESNO STATE	3-0
11/4	W	at Santa Clara	3-1
11/9	L	PACIFIC	3-1
11/13	W	PEPPERDINE	3-0
11/16	L	at California	3-1
11/19-20		at NorPac Tourney (3rd)	
	L	California	3-2
	W	Oregon State	3-0
12/3		NCAA First Round	
	W	at UC Santa Barbara	3-2
12/10		NCAA Northwest Regional	
	L	at Hawaii	3-0

## 1983 (19-11, 6-3)

9/12	W	UTAH STATE	3-2
9/14	W	NORTHWESTERN	3-2
9/16	W	at USF	3-0
9/20	W	FRESNO STATE	3-0
9/23-24		SPARTAN SHOPS INVITE	
	L	UC SANTA BARBARA	3-0
	L	STANFORD	3-2
	L	TEXAS	3-1
	W	CAL POLY SLO	3-2
9/27	W	at Santa Clara	3-0
9/28	W	USF	3-0
9/30-10/1		at Berkeley/Dolphin Invitational	
	W	Nevada-Reno	3-0
	W	Wyoming	3-0
	W	California	3-1
10/7	W	at Fresno State	3-2
10/8	W	UC IRVINE	3-1
10/11	L	PACIFIC	3-2
10/14	W	at Washington	3-1



Teri DeBusk was a first team All-American and NorPac "Player of the Year" in 1985. She was a two-time first team all-conference pick.

10/15	W	at Washington State	3-1
10/18	W	SANTA CLARA	3-0
10/20	W	at Tennessee	3-0
10/21	L	at Kentucky	3-1
10/22	W	Penn St. (@Kentucky)	3-0
10/26	W	CALIFORNIA	3-0
10/29	L	Cal Poly SLO	3-1
11/2	L	at Pacific	3-0
11/9	L	HAWAII	3-0
11/11	L	OREGON STATE	3-2
11/12	L	OREGON	3-2
11/15	W	LOYOLA MARYMOUNT	3-0
12/2		at NCAA First Round	
	L	at Cal Poly SLO	3-1

## 1984 (26-11, 11-1)

9/7-8		at UC Davis/Western Invite (2nd)	
	L	Oregon State	2-1
	W	Sacramento State	2-1
	W	Portland State	2-0
	L	CSU Northridge	2-1
9/11	W	NORTHWESTERN	3-1
9/15	L	at Stanford	3-1
9/18	W	at Santa Clara	3-2
9/20-22		SPARTAN SHOPS INVITE	
	W	COLORADO STATE	3-0
	L	CAL POLY SLO	3-0
	L	TEXAS	3-0
9/25	W	at USF	3-0
9/29	W	FRESNO STATE	3-0
10/2	W	PACIFIC	3-2
10/5	W	WASHINGTON	3-0
10/6	W	WASHINGTON STATE	3-0
10/12	W	at Oregon	3-1
10/13	W	at Oregon State	3-1
10/16	W	CALIFORNIA	3-1
10/17	W	USF	3-0
10/20	W	SAN DIEGO STATE	3-2
10/24	W	SANTA CLARA	3-0
10/26	L	USC	3-0
10/30	W	at California	3-1
10/31	L	at Pacific	3-1
11/3	W	at Kentucky	3-0
11/4	W	at Kentucky	3-0
11/6	W	at Tennessee	3-0
11/9	L	at Fresno State	3-0
11/10	W	LOYOLA MARYMOUNT	3-0
11/16-17		NORPAC CHAMPIONSHIPS	
	W	OREGON STATE	3-1
	W	FRESNO STATE	3-1
11/20	L	PURDUE	3-2
11/29		NCAA First Round	
	W	PURDUE	3-1
12/7-8		at NCAA Regionals	
		at Cal Poly SLO	
	W	Oregon	3-0



# Spartan Volleyball

W	Fresno State	3-1
12/14-16	at NCAA Championship at UCLA	
L	UCLA	3-0
L	Pacific	3-1

## **1985 (27-7, 12-0)**

9/7-8	at UC Davis/Western Invitational	
W	Cal Poly Pomona	2-0
W	CSU Northridge	2-0
W	California	2-0
W	Santa Clara	2-0
W	California	2-1
9/11	W at USF	3-0
9/12	W NORTHWESTERN	3-0
9/17	L PACIFIC	3-1
9/20-21	SPARTAN SHOPS INVITE	
W	NEBRASKA	3-1
W	COLORADO STATE	3-0
L	STANFORD	3-2
9/26	W TEXAS	3-0
9/28	W at San Diego State	3-2
10/3	W at Santa Clara	3-0
10/5	W at Fresno State	3-1
10/8	W at California	3-0
10/11	L at Stanford	3-0
10/14	W DUKE	3-1
10/16	W SANTA CLARA	3-0
10/18	W at Washington State	3-0
10/19	W at Washington	3-0
10/25	W OREGON STATE	3-0
10/26	W OREGON	3-1
10/29	W FRESNO STATE	3-1
11/2	L USC	3-2
11/5	W CALIFORNIA	3-0
11/15	W WASHINGTON	3-0
11/16	W WASHINGTON STATE	3-0
11/16-17	at UOP/Wendy's Classic	
L	Pacific	3-0
L	Stanford	3-0
11/22	W at Oregon	3-1
11/23	W at Oregon State	3-0
12/5	NCAA First Round	
W	LONG BEACH STATE	3-0
12/13	at NCAA Regionals at UOP	
L	Cal Poly SLO	3-0

## **1986 (28-7, 13-5)**

9/5-6	at UC Davis/Western Invitational	
W	California	2-0
W	UCLA	2-0
9/12-13	at Illini Classic (1st)	
W	Penn State	3-0
W	Illinois	3-1
9/17	W STANFORD	3-2
9/19	W OKLAHOMA	3-0
9/20	W OKLAHOMA	3-0

9/22	W LONG BEACH STATE	3-0
9/24	W CALIFORNIA	3-1
9/27	W at Cal State Fullerton	3-0
9/29	L at San Diego State	3-2
10/4	W CAL POLY SLO	3-1
10/6	W FRESNO STATE	3-0
10/9-10	at Stanford/Josten's Invitational (1st)	
W	Colorado State	3-1
W	Stanford	3-1
10/14	W SANTA CLARA	3-0
10/16	L at Hawaii	3-0
10/17	W at Hawaii	3-2
10/20	W UC IRVINE	3-1
10/22	L at Pacific	3-1
10/24	W at Cal Poly SLO	3-2
10/25	L at UC Santa Barbara	3-1
10/31	W SAN DIEGO STATE	3-1
11/1	W CS FULLERTON	3-0
11/4	W at California	3-0
11/7	W at Long Beach State	3-0
11/8	W at UC Irvine	3-0
11/11	W NEVADA-RENO	3-0
11/13	W UC SANTA BARBARA	3-1
11/14	W at Fresno State	3-0
11/18	L PACIFIC	3-1
11/20-21	at PCAA Tournament (3rd)	
W	Cal Poly SLO	3-1
L	Hawaii	3-1
12/4	NCAA First Round	
W	CAL POLY SLO	3-1
12/12	at NCAA Regionals	
L	Hawaii	3-2

## **1987 (21-10, 12-6)**

9/11-12	at UC Davis/Western Invitational (1st)	
W	Puget Sound	2-0
W	SW Missouri State	2-0
W	Wisconsin	2-0
9/18	W FRESNO STATE	3-0
9/19	W SAN DIEGO STATE	3-1
9/22	W at USF	3-1
9/25	W at Cal Poly SLO	3-2
9/26	W at UC Santa Barbara	3-2
9/29	W at Santa Clara	3-1
10/2	W at UC Irvine	3-1
10/3	L at Long Beach State	3-0
10/6	L STANFORD	3-1
10/7	W at Fresno State	3-1
10/13	W CAL POLY SLO	3-0
10/14	W at Sacramento State	3-0
10/17	W CS FULLERTON	3-0
10/20	L at Stanford	3-1
10/22	L at San Diego State	3-0
10/23	W at Cal State Fullerton	3-1
10/27	L at Pacific	3-0
10/30	L HAWAII	3-2
10/31	L HAWAII	3-0

11/3	W at California	3-0
11/6	W LONG BEACH STATE	3-1
11/7	W UC IRVINE	3-0
11/10	L PACIFIC	3-1
11/14	W UC SANTA BARBARA	3-1
11/20	L at Colorado State	3-1
11/21	W at Wyoming	3-2
12/3	NCAA First Round	
W	IDAHO STATE	3-0
12/10	at NCAA Regionals at Hawaii	
L	Pacific	3-0

## **1988 (21-14, 8-10)**

9/1-3	at Utah/Lady Ute Invitational (1st)	
W	Weber State	3-1
W	Utah	3-0
W	Texas Tech	3-1
W	Southern Utah State	3-0
W	Oregon State	3-1
W	Oregon State	3-0
W	Weber State	3-1
9/16	W at St. Mary's	3-0
9/20	W at USF	3-0
9/23	W FRESNO STATE	3-2
9/24	W TEXAS A&M	3-0
9/27	L STANFORD	3-0
9/30	W CAL POLY SLO	3-2
10/1	W UC SANTA BARBARA	3-0
10/4	W SANTA CLARA	3-1
10/7	W at UC Irvine	3-1
10/8	L at Long Beach State	3-0
10/11	L at California	3-2
10/15	L at Pacific	3-0
10/18	W at Fresno State	3-0
10/19	W NOTRE DAME	3-2
10/21	W CS FULLERTON	3-1
10/22	W SAN DIEGO STATE	3-2
10/25	L at Stanford	3-1
10/28	L at UC Santa Barbara	3-1
10/29	L at Cal Poly SLO	3-1
11/4	L UC IRVINE	3-2
11/5	L LONG BEACH STATE	3-2
11/11	L at Hawaii	3-0
11/12	L at Hawaii	3-0
11/15	L PACIFIC	3-0
11/18	W at Cal State Fullerton	3-1
11/19	L at San Diego State	3-1
11/21	W CALIFORNIA	3-0
12/3	NCAA FIRST ROUND	
L	SAN DIEGO STATE	3-1

## **1989 (14-13, 7-11)**

9/8-9	at Purdue Tournament (1st)	
W	Colorado	3-0
L	Penn State	3-2
W	Purdue	3-0
9/19	W ST. MARY'S	3-0



# Spartan Volleyball

9/22	L	at Fresno State	3-0
9/24	W	at Nevada-Reno	3-0
9/26	L	at Pacific	3-1
9/29	L	at UC Santa Barbara	3-1
9/30	W	at Cal Poly SLO	3-0
10/6	W	LONG BEACH STATE	3-1
10/7	L	UC IRVINE	3-0
10/10	W	CALIFORNIA	3-0
10/14	W	FRESNO STATE	3-0
10/17		at USF - cancelled, earthquake	
10/20	L	at San Diego State	3-0
10/21	W	at Cal State Fullerton	3-0
10/24	W	STANFORD	3-1
10/27	W	CAL POLY SLO	3-1
10/28	L	UC SANTA BARBARA	3-1
10/31	W	at Santa Clara	3-0
11/3	L	at Long Beach State	3-0
11/4	W	at UC Irvine	3-0
11/10	L	HAWAII	3-1
11/11	L	HAWAII	3-0
11/14	L	PACIFIC	3-0
11/17	W	CS FULLERTON	3-0
11/18	L	SAN DIEGO STATE	3-2
12/2		at NCAA First Round at Pacific	
	L	Pacific	3-0

## 1990 (21-8, 12-6)

8/31	W	at California	3-2
9/12	W	at St. Mary's	3-1
9/15	W	TEXAS-ARLINGTON	3-0
9/18	W	at Pacific	3-2
9/21	W	USF	3-0
9/22	W	FRESNO STATE	3-0
9/25	L	UC SANTA BARBARA	3-2
9/28	W	UTAH STATE	3-0
9/29	W	UTAH STATE	3-0
10/2	W	SANTA CLARA	3-0
10/5	W	at New Mexico	3-2
10/6	W	at New Mexico State	3-1
10/8	W	at Cal State Fullerton	3-1
10/12	W	LONG BEACH STATE	3-2
10/14	W	UC IRVINE	3-2
10/19	W	at Fresno State	3-0
10/23	L	PACIFIC	3-1
10/25	L	at Hawaii	3-0
10/26	L	at Hawaii	3-0
10/27	W	at Chaminade	3-0
10/31	W	CAL POLY SLO	3-0
11/1	W	NEW MEXICO STATE	3-0
11/8	L	at Long Beach State	3-0
11/9	W	at UC Irvine	3-0
11/11	W	OKLAHOMA	3-0
11/15	W	CS FULLERTON	3-0
11/17	L	at UC Santa Barbara	3-0
11/20	L	at Stanford	3-0
12/1		at NCAA First Round	
	L	Long Beach State	3-0

## 1991 (12-14, 7-11)

9/6-7		at California Tournament	
	W	California	3-1
	W	Oklahoma	3-1
9/14	L	at USF	3-2
9/19	W	CS FULLERTON	3-1
9/20	L	UC SANTA BARBARA	3-1
9/27	L	at Pacific	3-0
9/28	L	at Fresno State	3-0
9/30	W	NEW MEXICO STATE	3-1
10/3-4		at Stanford Tournament (3rd)	
	L	New Mexico	3-0
	W	Notre Dame	3-2
10/7	L	HAWAII	3-1
10/8	L	HAWAII	3-0
10/15	W	at Santa Clara	3-2
10/18	L	at Long Beach State	3-0
10/19	W	at UC Irvine	3-2
10/25	L	FRESNO STATE	3-1
10/26	L	PACIFIC	3-0
10/29	L	STANFORD	3-0
11/1	W	at Utah State	3-0
11/2	W	at Utah State	3-0
11/9	L	at New Mexico State	3-1
11/14	W	UC IRVINE	3-0
11/16	L	LONG BEACH STATE	3-1
11/19	W	ST. MARY'S	3-1
11/22	W	at Cal State Fullerton	3-2
11/23	L	UC Santa Barbara	3-0

## 1992 (14-17, 9-9)

9/4-5		at Dan Gamel Invitational	
	L	Santa Clara	3-0
	W	Fresno State	3-2
	L	Pepperdine	3-1
	L	Arizona	3-1
9/11-12		at UCSB Invitational	
	W	Morehead State	3-0
	W	Loyola Marymount	3-1
	L	Colorado State	3-1
	L	UC Santa Barbara	3-0
9/17	L	at Hawaii	3-1
9/19	L	at Hawaii	3-0
9/26	W	at New Mexico State	3-1
10/1	L	LONG BEACH STATE	3-0
10/3	W	UC IRVINE	3-0
10/6	L	at Cal Poly SLO	3-1
10/9	L	CS NORTHRIDGE	3-0
10/10	W	NEW MEXICO STATE	3-1
10/14	L	PACIFIC	3-1
10/17	W	NEVADA	3-1
10/20	W	CALIFORNIA	3-2
10/23	L	at UC Santa Barbara	3-0
10/24	W	at Cal State Fullerton	3-0
10/30	L	at UC Irvine	3-2
10/31	L	at Long Beach State	3-0

11/5	W	CS FULLERTON	3-0
11/7	L	UC SANTA BARBARA	3-0
11/10	W	CAL POLY SLO	3-0
11/13	W	at Nevada	3-1
11/14	L	at Pacific	3-0
11/20	W	UTAH STATE	3-0
11/21	W	UTAH STATE	3-1
11/24	L	at Stanford	3-0

## 1993 (16-13, 9-9)

9/3-4		at Dan Gamel Invitational (1st)	
	W	Texas A&M	3-2
	W	Fresno State	3-0
	W	Cal State Fullerton	3-0
	W	Cal Poly SLO	3-0
9/10-11		at UCSB Invitational	
	L	Santa Clara	3-0
	L	USC	3-0
	L	Fresno State	3-2
9/14	W	HAWAII	3-2
9/15	L	HAWAII	3-1
9/17	L	at Utah State	3-2
9/18	W	at Utah State	3-0
9/25	W	NEW MEXICO STATE	3-0
9/28	L	at Stanford	3-0
10/1	L	at Long Beach State	3-0
10/2	L	at UC Irvine	3-1
10/7	L	UC SANTA BARBARA	3-0
10/9	W	CS FULLERTON	3-0
10/15	L	at Pacific	3-0
10/16	W	at Nevada	3-0
10/23	W	at New Mexico State	3-0
10/28	W	UC IRVINE	3-0
10/31	L	LONG BEACH STATE	3-0
11/2	W	CAL POLY SLO	3-1
11/6	L	at UC Santa Barbara	3-1
11/10	W	at USF	3-2
11/15	L	PACIFIC	3-0
11/19	W	at Cal State Fullerton	3-0
11/20	W	at Cal State Northridge	3-0
11/23	W	NEVADA	3-1

## 1994 (23-13, 10-8)

9/2-3		at Pacific Tournament	
	W	Pepperdine	3-1
	L	Arizona	3-0
9/9		at Utah Classic	
	W	Montana State	3-0
	L	Utah	3-2
9/10	W	at BYU	3-2
9/13	L	at Pacific	3-0
9/20	W	at Santa Clara	3-0
9/23	W	UTAH STATE	3-0
9/24	W	UTAH STATE	3-0
9/29	W	at New Mexico State	3-0
10/1	W	at Nevada	3-0
10/7	W	CS FULLERTON	3-0



# Spartan Volleyball

10/8	L	UC SANTA BARBARA	3-0
10/14	W	at UC Irvine	3-0
10/15	L	at Long Beach State	3-1
10/21	L	at Hawaii	3-1
10/22	L	at Hawaii	3-0
10/28	W	NEVADA	3-0
10/29	L	NEW MEXICO STATE	3-0
11/1	L	at California	3-2
11/4	L	at UC Santa Barbara	3-1
11/5	W	at Cal State Fullerton	3-0
11/8	W	at Saint Mary's	3-0
11/11	L	LONG BEACH STATE	3-1
11/12	W	UC IRVINE	3-0
11/16	W	USF	3-0
11/18	W	SACRAMENTO STATE	3-1
11/19	W	PACIFIC	3-0
11/26	W	at Cal Poly SLO	3-0
		at National Invitational Volleyball Championships (2nd)	
12/2	W	American	3-1
12/2	W	Illinois State	3-0
12/3	W	Missouri	3-1
12/3	W	South Florida	3-1
12/4	W	San Diego - Semifinals	3-2
12/4	L	Cal St. Northridge - Championships	3-1

## **1995 (14-17, 6-12)**

9/1-2	at USF PowerBar Collegiate Invite (1st)		
	W	Cal State Northridge	3-1
	W	Idaho	3-0
	W	Eastern Michigan	3-0
	W	San Francisco	3-2
9/8-9	at UCSB Paul Mitchell Collegiate Classic		
	W	Hofstra	3-0
	L	Michigan State	3-0
	L	Southern Florida	3-2
	W	Massachusetts	3-2
9/14	L	HAWAI'I	3-1
9/19	L	CALIFORNIA	3-2
9/22	W	at Utah State	3-0
9/23	W	at Utah State	3-0
9/29	L	NEW MEXICO STATE	3-1
9/30	L	NEVADA	3-1
10/4	L	HAWAI'I	3-0
10/6	W	at Cal State Fullerton	3-1
10/7	L	at UC Santa Barbara	3-0
10/13	W	UC IRVINE	3-1
10/14	L	LONG BEACH STATE	3-2
10/17	W	PACIFIC	3-1
10/20	W	CAL POLY SLO	3-0
10/21	W	CS NORTHRIDGE	3-1
10/26	W	at Nevada	3-0
10/28	L	at New Mexico State	3-0
10/31	L	at Cal State Sacramento	3-0
11/3	L	UC SANTA BARBARA	3-1

11/4	L	CS FULLERTON	3-1
11/10	L	at Long Beach State	3-0
11/11	L	at UC Irvine	3-1
11/14	L	SANTA CLARA	3-0
11/18	L	at Pacific	3-1

## **1996 (10-20, 5-11)**

8/30-31	at UOP/NIKE Tournament		
8/30	L	Sacramento State	3-0
8/31	L	Pacific	3-0
8/31	L	Oklahoma	3-0
9/6-7	at PowerBar Invitational		
9/6	W	Tennessee	3-2
9/6	W	Hofstra	3-1
9/7	W	Creighton	3-1
9/7	L	Cal Poly SLO	3-1
9/12	W	PROVIDENCE	3-1
9/13-14	at Oak Tree Mazda Challenge		
9/13	L	USC	3-0
9/14	L	Santa Clara	3-0
9/21	L	at Hawaii	3-0
9/27	L	TEXAS-EL PASO	3-1
9/28	L	NEW MEXICO	3-1
10/4	L	Wyoming	3-0
10/5	L	Colorado State	3-0
10/11	W	UNLV	3-1
10/12	W	AIR FORCE	3-0
10/17	L	at Texas-El Paso	3-1
10/19	L	FRESNO STATE	3-0
10/25	L	at San Diego State	3-1
10/29	W	at Saint Mary's	3-0
11/1	L	COLORADO STATE	3-1
11/2	W	WYOMING	3-2
11/7	W	at Air Force	3-0
11/9	W	at UNLV	3-0
11/12	L	SAINT MARY'S	3-1
11/14	L	at Fresno State	3-1
11/22	L	HAWAI'I	3-0
11/23	L	SAN DIEGO STATE	3-1
11/26		at WAC Tournament, Las Vegas, Nev.	
	L	Fresno State	3-0

## **1997 (17-14, 7-7)**

9/2	L	at San Diego State	3-2
9/5-6	at PowerBar Invitational		
9/5	W	St. John's	3-1
9/6	W	Morgan State	3-0
9/6	L	Wisc.-Milwaukee	3-0
9/12-13	at Portland Invitational		
9/12	L	Portland	3-1
9/13	W	Nevada	3-0
9/13	W	Ala.-Birmingham	3-0
9/19-20	at USF-St. Mary's Invitational		
9/19	W	Yale	3-0
9/20	L	Boise State	3-1
9/20	W	GONZAGA	3-0

9/26	L	at Hawai'i	3-0
10/3	W	TCU	3-1
10/4	W	SMU	3-2
10/7	L	at Santa Clara	3-0
10/9	W	at Rice	3-0
10/11	W	at Tulsa	3-1
10/14	W	at Saint Mary's	3-0
10/16	L	at Fresno State	3-0
10/18	L	COLORADO STATE	3-0
10/23	L	SAN DIEGO STATE	3-1
10/25	L	HAWAI'I	3-1
10/31	W	at SMU	3-1
11/1	L	at TCU	3-2
11/4	W	SAINT MARY'S	3-1
11/6	W	TULSA	3-0
11/8	W	RICE	3-2
11/13	L	FRESNO STATE	3-1
11/19	W	USF	3-0
11/22	L	at Colorado State	3-0
11/24-25	at WAC Tournament, Las Vegas, Nev.		
11/24	W	New Mexico	3-0
11/25	L	BYU	3-0

## **1998 (21-12, 7-7)**

9/1	W	SANTA CLARA	3-1
9/4-5	Danka Invitational		
9/4	W	Houston	3-0
9/5	L	Nevada	3-1
9/5	W	Texas-San Antonio	3-1
9/11-12	Holiday Inn Classic (Bozeman, Mont.)		
9/11	W	Sam Houston State	3-1
9/12	W	Syracuse	3-0
9/12	L	Montana State	3-2
9/16	W	at USF	3-1
9/18-19	SJSU-SMC TOURNAMENT		
9/18	W	UC IRVINE	3-0
9/18	L	CAL POLY	3-1
9/19	W	CS FULLERTON	3-1
9/23	W	USF	3-0
9/26	W	YALE	3-2
10/3	W	FRESNO STATE	3-0
10/7	W	Saint Mary's	3-0
10/9	W	at UTEP	3-0
10/10	W	at New Mexico	3-1
10/16	L	BYU	3-0
10/17	L	UTAH	3-0
10/22	L	at Hawai'i	3-0
10/25	W	at San Diego State	3-1
10/28	W	SAINT MARY'S	3-1
10/30	W	at Fresno State	3-1
11/6	L	NEW MEXICO	3-2
11/7	W	UTEP	3-0
11/13	L	at Utah	3-0
11/14	L	at BYU	3-0
11/20	L	HAWAI'I	3-0



# Spartan Volleyball



Kimberly Noble holds the career record for kill attempts at 5,013 and is second all-time in kills with 1,809.

11/21	W	SAN DIEGO STATE	3-0
11/24-27		WAC Tournament (Las Vegas, Nev.)	
11/24	W	SMU	3-0
11/25	W	Colorado State	3-2
11/27	L	Hawai'i (semifinals)	3-0
12/4		NCAA Tournament (Champaign, Ill.)	
12/4	L	Colorado	3-0

## 1999 (25-6, 11-3)

9/1	W	at Santa Clara	3-0
9/3-4		Washington State Tournament	
9/3	W	Boise State	3-1
9/3	W	Gonzaga	3-0
9/4	W	Creighton	3-1
9/4	L	Washington State	3-1
9/10-11		San Diego Tournament	
9/10	W	Portland State	3-0
9/11	W	Utah State	3-0
9/11	W	San Diego	3-1
9/17-18		Northwestern Tournament	
9/17	W	Northwestern	3-0
9/17	W	Oklahoma	3-0
9/18	W	LSU	3-2
9/18	W	West Virginia	3-0
9/24	W	SAINT MARY'S	3-0
9/25	W	at San Francisco	3-1
10/2	W	*at UTEP	3-1
10/5	W	SAN FRANCISCO	3-0
10/9	W	*FRESNO STATE	3-0
10/15	W	*TULSA	3-0
10/16	W	*RICE	3-0
10/19	L	CALIFORNIA	3-0

10/22	W	*at TCU	3-0
10/23	L	*at SMU	3-2
10/29	L	*HAWAII	3-1
10/30	W	*UTEP	3-0
11/5	W	*at Fresno State	3-2
11/11	W	*at Rice	3-0
11/13	W	*at Tulsa	3-0
11/16	L	*at Saint Mary's	3-0
11/19	W	*SMU	3-1
11/20	W	*TCU	3-0
11/23	L	*at Hawaii	3-1

## 2000 (22-10, 13-3)

9/1-2		Phoenix Airport Hilton Challenge	
9/1	W	Arizona State	3-2
9/1	L	Loyola Marymount	3-1
9/2	L	Cal Poly	3-0
9/8-9		Gameworks/UNLV Tournament	
9/8	W	Alabama	3-1
9/8	W	Boise State	3-1
9/9	W	Idaho State	3-0
9/9	W	UNLV	3-0
9/12	W	SAINT MARY'S	3-1
9/15-16		Portland Mikasa Tournament	
9/15	W	Eastern Michigan	3-0
9/16	W	Alabama-Birmingham	3-0
9/16	W	Portland	3-0
9/19	L	at California	3-2
9/26	L	at Sacramento State	3-0
9/29	W	NEVADA	3-2
9/30	L	HAWAI'I	3-0
10/6	W	at Rice	3-2
10/7	W	at UTEP	3-1
10/11	W	at Fresno State	3-1
10/14	W	TULSA	3-0
10/20	W	SMU	3-0
10/21	W	TCU	3-1
10/28	W	FRESNO STATE	3-0
11/2	L	at Hawaii	3-0
11/4	W	at Nevada	3-1
11/10	L	UTEP	3-2
11/11	W	RICE	3-0
11/18	W	at Tulsa	3-0
11/20	W	at TCU	3-0
11/21	W	at SMU	3-0
11/24-25		at Community Bankers Classic	
11/24	L	Pacific	3-1
11/25	L	Arizona	3-0
11/30		at NCAA Tournament (San Jose, Calif.)	
	L	Long Beach State	3-1

## 2001 (25-8, 9-4)

8/31-9/1		Oregon State Showcase	
8/31	W	Oregon State	3-1
9/1	W	Sacramento State	3-2
9/1	W	Southern Illinois	3-0

9/4	L	SANTA CLARA	3-0
9/7-8		San Diego Invitational	
9/7	L	Minnesota	3-1
9/7	W	San Diego	3-0
9/8	W	Seton Hall	3-0
9/8	W	Brown	3-0
9/10	W	TENNESSEE	3-1
9/19	W	at USF	3-1
9/21	W	BOISE STATE	3-0
9/27	W	UTEP	3-2
9/29	W	TULSA	3-0
10/5	L	at SMU	3-2
10/6	W	at Rice	3-1
10/9	W	at Saint Mary's	3-1
10/11	W	LOUISIANA TECH	3-0
10/13	W	NEVADA	3-0
10/16	W	CALIFORNIA	3-0
10/18	L	HAWAII	3-2
10/23	W	USF	3-0
10/27	W	at Fresno State	3-2
11/1	L	at Nevada	3-1
11/3	W	FRESNO STATE	3-1
11/8	L	at Hawaii	3-0
11/10	W	at Boise State	3-0
11/16-18		WAC Tournament, San Jose, Calif.	
11/16	W	SMU	3-0
11/17	W	Nevada	3-0
11/18	L	Hawaii	3-0
11/23	W	AUBURN	3-0
11/24	W	IDAHO	3-1
11/30-12/12		NCAA Tournament, Stanford, Calif.	
11/30	W	Santa Clara	3-2
12/1	L	Stanford	3-0

## 2002 (15-17, 7-6)

8/30-31		Golden Bear Invitational	
8/30	W	Northern Arizona	3-1
8/30	W	Tennessee-Martin	3-1
8/31	L	California	3-0
9/6-7		Stanford Invitational	
9/6	L	Stanford	3-1
9/7	L	Utah	3-0
9/7	W	Cal Poly	3-1
9/13-14		TCU Invitational	
9/13	W	TCU	3-0
9/14	L	Miami (Ohio)	3-2
9/14	W	Stephen F. Austin	3-1
9/17	L	SACRAMENTO STATE	3-1
9/18	L	at USF	3-1
9/27	L	SAINT MARY'S	3-2
9/28	L	at Santa Clara	3-2
10/3	L	at UTEP	3-1
10/5	W	at Tulsa	3-0
10/8	W	at Saint Mary's	3-2
10/11	W	SMU	3-1



# Spartan Volleyball

10/12	W	RICE	3-2
10/17	W	at Louisiana Tech	3-1
10/19	L	at Nevada	3-1
10/24	L	at Hawai'i	3-0
10/26	W	at Boise State	3-0
11/2	L	FRESNO STATE	3-2
11/3	W	NEVADA	3-1
11/8	L	at Fresno State	3-0
11/14	W	BOISE STATE	3-0
11/16	L	HAWAI'I	3-0
11/22-23		WAC Tournament, Reno, Nev.	
11/22	W	Rice	3-2
11/23	L	Hawai'i	3-0
11/29-30		Baden Thanksgiving Tournament	
11/29	L	UC Irvine	3-1
11/30	W	Texas-Pan American	3-0
11/30	L	Long Beach State	3-0

## 2003 (10-20, 6-7)

8/30	L	SANTA CLARA	3-1
9/2	L	SAN FRANCISCO	3-0
9/5-6		Cowgirl Classic	
9/5	L	Weber State	3-2
9/6	L	Wyoming	3-1
9/6	W	Sam Houston State	3-0
9/12-13		SJSU/Crowne Plaza Invitational	
9/12	L	DUQUESNE	3-2
9/12	L	CS NORTHRIDGE	3-0
9/13	W	DUQUESNE	3-0
9/18	L	at Portland	3-1
9/20	L	at Portland	3-0
9/23	L	SAINT MARY'S	3-0
9/26	L	*HAWAI'I	3-0
10/2	W	*NEVADA	3-2
10/4	L	*FRESNO STATE	3-1
10/9	W	*at UTEP	3-0
10/11	W	*at Boise State	3-1
10/15	L	*SMU	3-1
10/18	W	*LOUISIANA TECH	3-0
10/23	W	*at Tulsa	3-1
10/25	L	*at Rice	3-1
10/28	L	at Saint Mary's	3-0
11/1	W	*BOISE STATE	3-0
11/6	L	*at Fresno State	3-1
11/8	L	*at Nevada	3-1
11/15	L	*at Hawai'i	3-0
11/21-23		WAC Tournament, Reno, Nev.	
11/21	W	Fresno State	3-2
11/22	W	SMU	3-1
11/23	L	Hawai'i	3-0
11/28-29		Baden Thanksgiving Tournament	
11/28	L	UC Irvine	3-1
11/29	L	Georgia Tech	3-0

## 2004 (15-13, 5-8)

9/1	W	at San Francisco	3-2
9/3-4		UNLV Classic	
9/3	W	UNLV	3-0
9/4	W	Washington State	3-2
9/10-11		Four Points Titan Classic	
9/10	W	Idaho State	3-2
9/11	L	CS Fullerton	3-0
9/11	W	Providence	3-0
9/14	L	at Saint Mary's	3-1
9/17-18		Sacramento St. Invitational	
9/17	W	Seton Hall	3-0
9/17	W	Oregon	3-1
9/18	L	Sacramento State	3-0
9/18	W	Charlotte	3-0
9/22	W	UC DAVIS	3-0
9/24	L	SANTA CLARA	3-1
9/30	L	at Nevada	3-0
10/2	L	at Fresno State	3-0
10/7	W	UTEP	3-0
10/10	W	BOISE STATE	3-2
10/14	W	at SMU	3-0
10/16	W	at Louisiana Tech	3-2
10/20	W	TULSA	3-2
10/23	L	RICE	3-2
10/27	L	HAWAII	3-1
10/30	L	at Boise State	3-2
11/3	L	FRESNO STATE	3-1
11/6	L	NEVADA	3-0
11/12	L	at Hawaii	3-0
11/19		WAC Tournament, Reno, Nev.	
11/19	L	Nevada	3-0
11/26	W	Cal Poly	3-0

## 2005 (12-17, 7-9)

8/26	W	at UC Davis	3-1
9/2-3		Falcon Invitational	
9/2	W	Weber State	3-2
9/2	L	Wisconsin	3-0
9/3	W	Air Force	3-1
9/6	L	at San Francisco	3-2
9/9-10		Cal Poly/Best Western Royal Oak Invitational	
9/9	W	Loyola	3-0
9/10	W	Portland	3-2
9/10	L	Cal Poly	3-1
9/16-17		Hawthorne Suites Fullerton Classic	
9/16	L	CS Fullerton	3-1
9/17	L	UC Riverside	3-0
9/17	L	Loyola Marymount	3-2
9/22	W	IDAHO	3-2
9/24	W	BOISE STATE	3-0
9/27	L	at Santa Clara	3-0
10/6	L	at Nevada	3-0
10/8	L	at Utah State	3-1
10/13	W	LOUISIANA TECH	3-0



Jessie Shull, a four-time All-WAC performer, holds the San Jose State and WAC career dig record at 2,260 digs from 2003-06.

10/15	L	NEW MEXICO STATE	3-0
10/20	W	NEVADA	3-2
10/22	L	at Hawaii	3-0
10/27	W	at Fresno State	3-1
10/29	L	UTAH STATE	3-1
11/3	W	at Louisiana Tech	3-0
11/5	L	at New Mexico State	3-1
11/10	L	FRESNO STATE	3-2
11/12	L	HAWAII	3-0
11/17	W	at Boise State	3-1
11/19	L	at Idaho	3-2
11/24		WAC Tournament, Reno, Nev.	
11/24	L	New Mexico State	3-1

## 2006 (19-12, 9-7)

8/25-26		Hilton Garden Inn/ NAU Invitational	
8/25	W	Fordham	3-0
8/26	W	Central Arkansas	3-0
8/26	W	Northern Arizona	3-1
9/1-2		USF Powerade/Asics Classic	
9/1	L	San Francisco	3-2
9/2	L	UC Santa Barbara	3-2
9/6	W	UC DAVIS	3-0
9/8-9		New Hampshire Tournament	
9/8	W	Texas-San Antonio	3-1
9/9	W	New Hampshire	3-0
9/9	W	Brown	3-0
9/12	L	SANTA CLARA	3-2
9/15-16		SJSU HYATT INVITATIONAL	
9/15	W	Utah Valley State	3-0
9/16	W	Harvard	3-0
9/16	L	CS Northridge	3-2
9/21	L	at Nevada	3-1



# Spartan Volleyball

9/23	L	at Utah State	3-1
9/30	L	HAWAII	3-0
10/5	W	at Boise State	3-0
10/7	L	at Idaho	3-1
10/12	W	NEVADA	3-0
10/14	W	UTAH STATE	3-2
10/19	W	LOUISIANA TECH	3-0
10/21	L	NEW MEXICO STATE	3-0
10/25	W	at Fresno State	3-2
10/29	L	at Hawaii	3-1
11/2	W	FRESNO STATE	3-0
11/9	W	BOISE STATE	3-0
11/11	W	IDAHO	3-0
11/16	W	at Louisiana Tech	3-0
11/18	L	at New Mexico State	3-0
11/22-23		WAC Tournament, Reno, Nev.	
11/22	W	Nevada	3-1
11/23	L	Hawaii	3-0

## 2007 (14-15, 7-9)

8/24-25		MCM Elegante Lobo Classic	
8/24	W	Grambling State	3-0
8/25	W	Florida Atlantic	3-1
8/25	L	New Mexico	3-2
8/31-9/1		ASU/Bancorp South Classic	
8/31	W	Northwestern State	3-0
9/1	W	Murray State	3-1
9/1	L	Arkansas State	3-1
9/7-8		UVU/La Quinta Inn & Suites Invitational	
9/7	W	Arizona State	3-1
9/8	L	Utah Valley	3-2
9/8	W	Weber State	3-1
9/12	L	SAN FRANCISCO	3-2
9/15	L	at Utah State	3-1
9/21	L	at Santa Clara	3-0
9/24	L	HAWAII	3-0
9/27	L	UTAH STATE	3-0
9/29	L	NEVADA	3-0
10/4	W	LOUISIANA TECH	3-0
10/6	L	NEW MEXICO STATE	3-0
10/11	L	at Idaho	3-2
10/13	W	at Boise State	3-0
10/18	W	at Louisiana Tech	3-0
10/20	L	at New Mexico State	3-0
10/22	W	FRESNO STATE	3-0
10/25	W	BOISE STATE	3-2
10/27	W	IDAHO	3-2
11/1	W	at Fresno State	3-1
11/3	L	at Nevada	3-2
11/8	L	at Hawaii	3-0
11/15-16		WAC Tournament, Las Cruces, N.M.	
11/15	W	Utah State	3-2
11/16	L	New Mexico State	3-0

## 2008 (13-18, 7-9)

8/29-30		Sheraton Four Points Wildcat Classic	
8/29	W	Gardner-Webb	3-0
8/29	L	Arizona	3-0
8/30	L	Weber State	3-2
9/1	L	ST. JOHN'S	3-1
9/5-6		Sacramento St. Invitational	
9/5	L	Saint Mary's	3-1
9/6	W	Sacramento State	3-1
9/6	L	Cal State Northridge	3-2
9/12-13		Four Points Sheraton LAX/LMU Volleyball Classic	
9/12	W	UC Irvine	3-1
9/13	L	Loyola Marymount	3-1
9/13	W	Pittsburgh	3-0
9/18	L	BOISE STATE	3-0
9/20	L	UTAH STATE	3-2
9/25	W	at Nevada	3-2
9/27	W	at Fresno State	3-0
9/29	L	HAWAII	3-0
10/2	L	NEW MEXICO STATE	3-0
10/4	W	LOUISIANA TECH	3-0
10/9	W	at Boise State	3-0
10/11	L	at Idaho	3-1
10/18	W	CSU BAKERSFIELD	3-1
10/21	L	SANTA CLARA	3-1
10/24	L	at Hawaii	3-0
10/30	W	FRESNO STATE	3-0
11/1	L	IDAHO	3-1
11/6	L	at Utah State	3-1
11/8	W	NEVADA	3-1
11/13	W	at Louisiana Tech	3-2
11/15	L	at New Mexico State	3-0
11/20-21		WAC Tournament, Honolulu, Hawaii	
11/20	W	Utah State	3-2
11/21	L	New Mexico State	3-0
11/25	L	at San Francisco	3-0

## 2009 (1-27, 1-15)

8/28-29		The Invitational at Seattle	
8/28	L	Washington	3-0
8/29	L	San Diego State	3-1
8/29	L	Seattle	3-1
9/4-5		31 <sup>st</sup> Annual Bank of Stockton Classic	
9/4	L	Pacific	3-0
9/5	L	Stanford	3-0
9/9	L	at Saint Mary's	3-0
9/11-12		Molten/Hilton Garden Inn Classic	
9/11	L	Eastern Washington	3-1
9/12	L	California	3-1
9/18-19		USD Invitational	
9/18	L	UC Irvine	3-0
9/19	L	San Diego	3-0
9/24	L	IDAHO	3-1
9/26	L	BOISE STATE	3-2
10/1	L	at Utah State	3-0

10/9	L	at Hawaii	3-0
10/13	L	SACRAMENTO STATE	3-2
10/15	L	NEW MEXICO STATE	3-1
10/17	W	LOUISIANA TECH	3-2
10/22	L	at Louisiana Tech	3-1
10/24	L	at New Mexico State	3-1
10/29	L	at Nevada	3-0
10/31	L	at Fresno State	3-1
11/2	L	HAWAII	3-0
11/5	L	UTAH STATE	3-1
11/7	L	NEVADA	3-0
11/12	L	at Idaho	3-0
11/14	L	at Boise State	3-1
11/19	L	FRESNO STATE	3-0
11/21	L	at CSU Bakersfield	3-0

## 2010 (8-22, 3-13)

8/27-28		North Dakota Classic	
8/27	L	North Dakota	3-0
8/28	L	Gonzaga	3-0
8/28	L	Drake	3-0
9/1-3		SJSU/SMC TOURNAMENT	
9/1	L	SAINT MARY'S	3-1
9/2	L	#14 UCLA	3-0
9/3	W	UC RIVERSIDE	3-0
9/7	L	at Sacramento State	3-0
9/10-11		SJSU TOURNAMENT	
9/10	W	PORTLAND STATE	3-2
9/11	W	SEATTLE	3-2
9/11	W	CSU BAKERSFIELD	3-0
9/17-18		UNLV Classic	
9/17	L	Xavier	3-0
9/18	W	UNLV	3-1
9/18	L	Cal State Northridge	3-1
9/23	L	BOISE STATE	3-2
9/25	W	IDAHO	3-2
9/30	L	at Nevada	3-0
10/2	W	at Utah State	3-1
10/4	L	at Idaho	3-0
10/7	L	NEW MEXICO STATE	3-0
10/9	W	LOUISIANA TECH	3-0
10/15	L	at #4 Hawaii	3-0
10/19	L	PACIFIC	3-0
10/23	L	FRESNO STATE	3-1
10/28	L	UTAH STATE	3-0
10/30	L	NEVADA	3-2
11/4	L	at Louisiana Tech	3-1
11/6	L	at New Mexico State	3-1
11/13	L	#3 HAWAII	3-0
11/15	L	at Boise State	3-1
11/18	L	at Fresno State	3-0



# 2011 SAN JOSE STATE UNIVERSITY

# VOLLEYBALL SCHEDULE

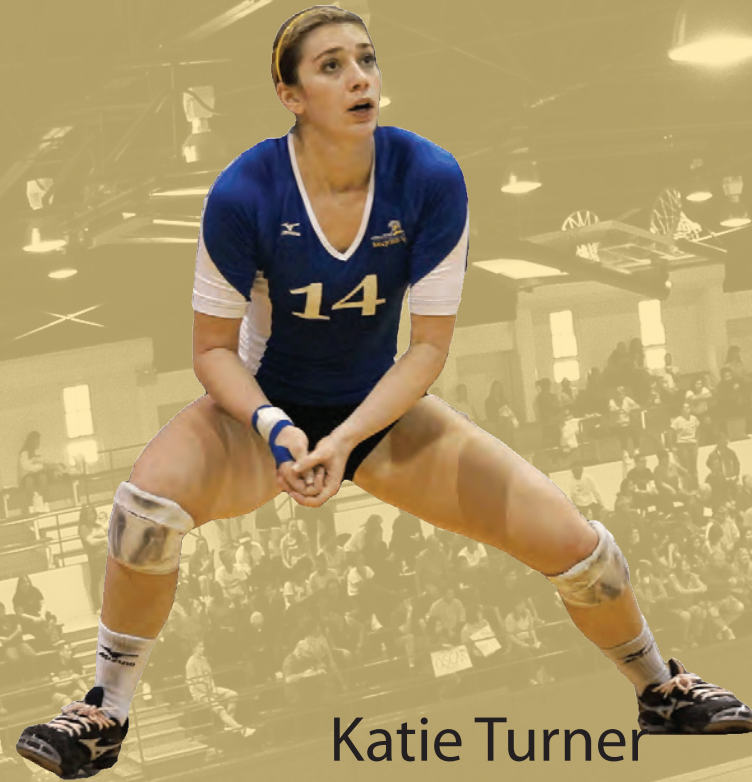

Katie Turner

Jeanine Haldi  
Assistant Coach

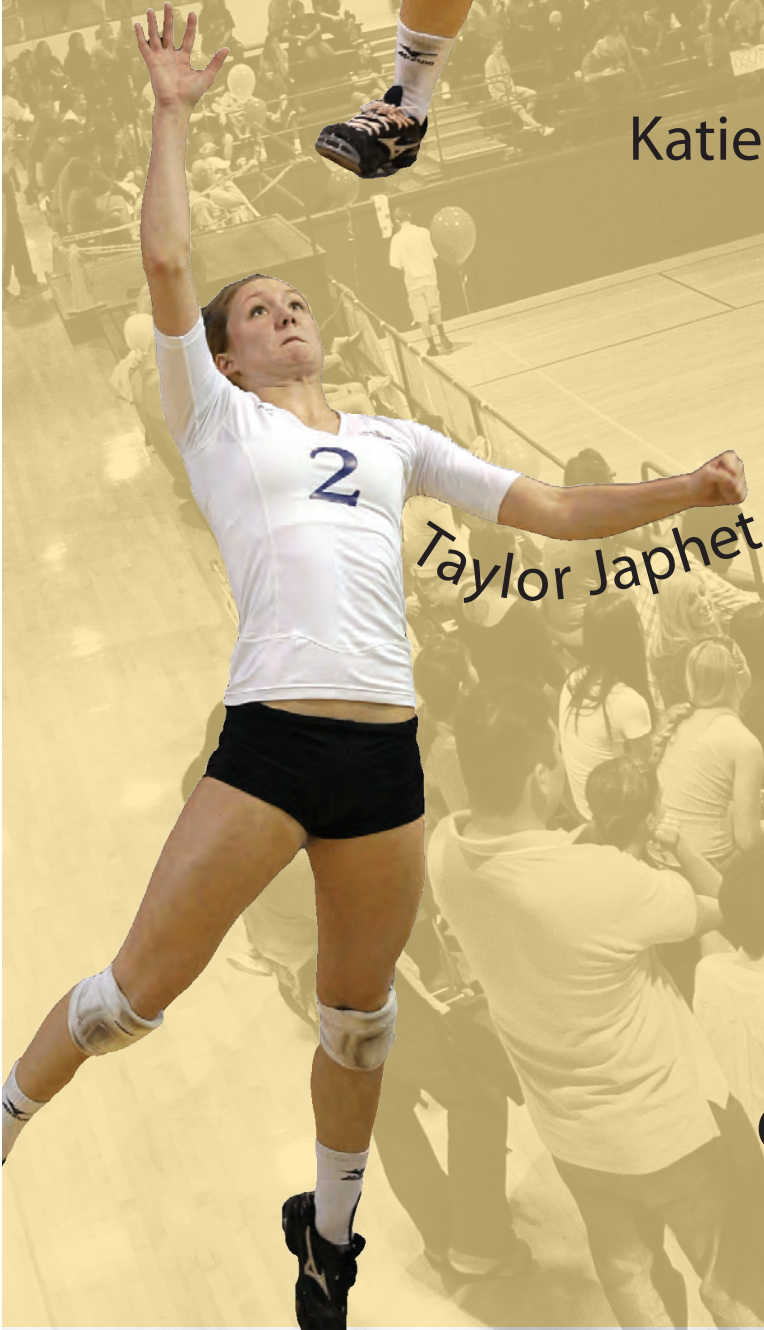

Taylor Japhet

Oscar Crespo  
Head Coach

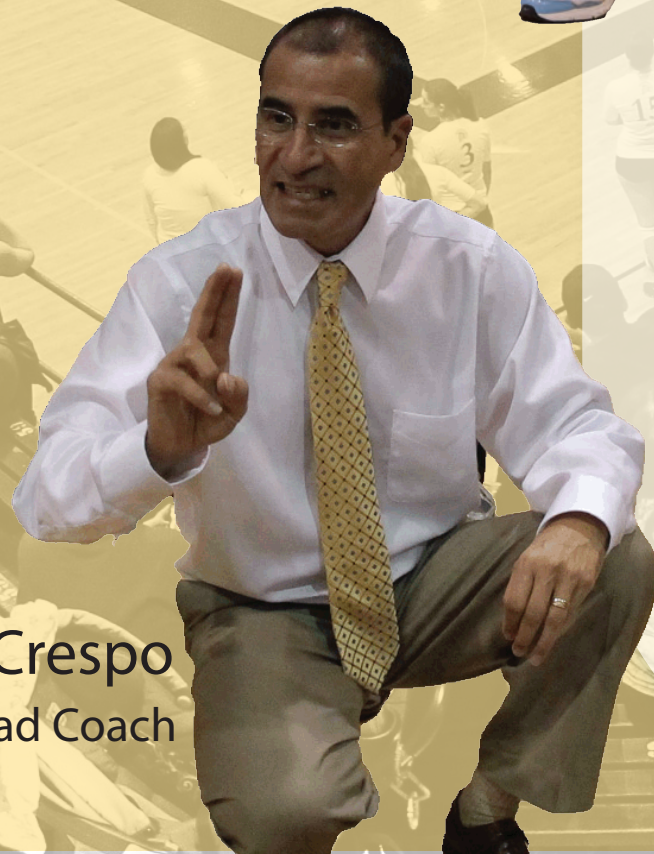

Sarah Griest



## Arizona State Tournament

Fri, Aug. 26	vs. Wisconsin-Milwaukee	Tempe, Ariz.	4:30 p.m.
Sat, Aug. 27	vs. Denver	Tempe, Ariz.	10:00 a.m.
	vs. Arizona State	Tempe, Ariz.	7:30 p.m.

## Fiesta Bowl Tournament

Fri, Sept. 2	at Northern Arizona	Flagstaff, Ariz.	7:00 p.m.
Sat, Sept. 3	vs. New Mexico	Flagstaff, Ariz.	10:00 a.m.
	vs. Hampton	Flagstaff, Ariz.	4:00 p.m.

## SAN JOSE STATE/SANTA CLARA INVITATIONAL

FRI, SEPT. 9	NORTH DAKOTA	SPARTAN GYM	7:00 p.m.
SAT, SEPT. 10	UC SANTA BARBARA	SPARTAN GYM	6:00 p.m.

## Hilton Stockton Invitational

Thurs, Sept. 15	at Pacific	Stockton, Calif.	7:00 p.m.
Fri, Sept. 16	vs. Cal State Bakersfield	Stockton, Calif.	12:00 p.m.
Sat, Sept. 17	vs. Loyola Marymount	Stockton, Calif.	11:30 a.m.
	vs. UC Riverside	Stockton, Calif.	5:00 p.m.

Thurs, Sept. 22	*Utah State	Logan, Utah	7:00 p.m.
Sat, Sept. 24	*Idaho	Moscow, Idaho	7:00 p.m.
THURS, SEPT. 29	*FRESNO STATE	SPARTAN GYM	7:00 p.m.
SAT, OCT. 1	*NEVADA	SPARTAN GYM	7:00 p.m.
TUES, OCT. 4	SACRAMENTO STATE	SPARTAN GYM	7:00 p.m.
Sat, Oct. 8	*Hawaii	Honolulu, Hawaii	7:00 p.m.
Thurs, Oct. 13	*Louisiana Tech	Ruston, La.	7:00 p.m.
Sat, Oct. 15	*New Mexico State	Las Cruces, N.M.	2:00 p.m.
WED, OCT. 19	*UTAH STATE	SPARTAN GYM	7:00 p.m.
FRI, OCT. 21	*IDAHO	SPARTAN GYM	7:00 p.m.
TUES, OCT. 25	*HAWAI'I	SPARTAN GYM	7:00 p.m.
Thurs, Oct. 27	*Nevada	Reno, Nev.	7:00 p.m.
Sat, Oct. 29	*Fresno State	Fresno, Calif.	7:00 p.m.
THURS, NOV. 10	*NEW MEXICO STATE	SPARTAN GYM	7:00 p.m.
SAT, NOV. 12	*LOUISIANA TECH	SPARTAN GYM	7:00 p.m.
TUES, NOV. 15	TEXAS TECH	SPARTAN GYM	7:00 p.m.
Nov. 21-23	WAC Tournament	Las Vegas, Nev.	

\* Western Athletic Conference match  
Local time listed for all matches.