

2009-10 SAN JOSE STATE WOMEN'S BASKETBALL

# SPARTANS



*Dream Forever...  
Live for Now...*

# 2009-10 SPARTAN WOMEN'S BASKETBALL



***“Dream as if you  
will live forever.”***



***“Live as if you  
would die today.”***  
***-James Dean***

# 2009-10 San Jose State Women's Basketball

## 2009-10 San Jose State University Women's Basketball Facts

<b>Location</b>	San Jose, California
<b>Enrollment</b>	32,746
<b>Nickname</b>	Spartans
<b>Colors</b>	Gold, White & Blue
<b>Conference</b>	Western Athletic Conference
<b>President</b>	Jon Whitmore
<b>Director of Athletics</b>	Thomas Bowen
<b>Senior Associate AD/SWA</b>	Stacy Martin
<b>Head Coach</b>	Pam DeCosta (Metropolitan State College, 1991)
<b>Record/Seasons at SJSU</b>	5-56/2 seasons
<b>Overall record/Seasons</b>	50-122/6 seasons
<b>Assistant Coach</b>	Jodi Greve (Arkansas, 2001)
<b>Assistant Coach</b>	Brett Studley (Lynn, 2007)
<b>Assistant Coach</b>	Megan Osmer (Lynn, 2006)
<b>Coordinator of Operations</b>	Angela Gonzaga (Santa Clara, 2004)
<b>Women's Basketball Office Phone</b>	(408) 924-1241
<b>2008-09 Overall Record/WAC Record</b>	2-28, 1-15/9th
<b>Starters Returning/Lost</b>	4/1
<b>Letterwinners Returning/Lost</b>	8/3
<b>Sports Information Assistant/WBB Contact</b>	Shawn Murphy
<b>Office Phone</b>	(408) 924-1208
<b>Cell Phone</b>	(408) 603-7145
<b>Email</b>	shawn.murphy@sjsu.edu
<b>Associate SID/Secondary WBB Contact</b>	Amy Villa
<b>Office Phone</b>	(408) 924-1216
<b>Cell Phone</b>	(408) 421-8604
<b>FAX</b>	(408) 924-1291
<b>Email</b>	amy.villa@sjsu.edu
<b>SJSU Athletics Web Site</b>	www.sjsuspartans.com
<b>Homecourt</b>	The Event Center (5,000)
<b>Press Row</b>	(408) 924-6470

### LETTERWINNERS RETURNING (8)

	POS	CL	PPG	RPG
Chasity Shavers	G	SR	10.0	3.1
SHAUNNA RIDGE	F	SR	7.4	6.3
SAYJA SUMLER	G	JR	7.1	3.9
ASHLEY BROWN	G	SR	6.5	2.6
MYESHA BROADEN	F	SO	3.0	3.1
Dominique Hamilton	C	SO	1.9	1.8
Aumornai Edinburgh	F	SR	1.5	1.3
Monique Coble	G	SO	1.4	0.7

### LETTERWINNERS LOST (3)

NATALIE WHITE	G	10.1	3.9
Kelly Blair	G	7.3	3.3
Christina Calcagno	F	0.8	1.6

2008-09 STARTERS LISTED IN CAPITAL LETTERS

## Table of Contents

2009-10 Quick Facts	2
Radio/TV Roster	3
2009-10 Roster	4
2009-10 Outlook	5
Spartan Coaching Staff	8-13
2009-10 Spartan Player Biographies	15-46
Spartans Havin' Fun	48-49
San José State University	50-51
Campus Village	52
University President	53
The Event Center	54-55
Koret Center	56
Jeff Garcia Hall of Champions	57
Community Service	58-59
Thanks You	59
City of San Jose	60-61
Western Athletic Conference	62
2008-09 Statistics	66
2008-09 Results	67
2008-09 Game-By-Game	68
All-Time Roster	72-73
SJSU Sports Hall of Fame	74-75
Spartan Honors	76
Spartan Records	78-79
Single Season Records	80-82
Career Records	84-85
1,000-Point Scorers	86-87
Year-By-Year Records	88
Spartan Head Coaches	88
All-Time Series Results	90
Year-By-Year Scores	91-96
Athletics Administration	98-99
Culture of Champions	100-101
Media Information	102
Staff Directory	103

**Credits:** The 2009-10 San José State Women's Basketball Media Guide is a product of the San José State Sports Information Office. Writing: Shawn Murphy & Amy Villa. Design & Layout: Amy Villa & Michael Beaubien. Portraits: Terrell Lloyd. Special Photography: Michael Kohl. Action Photos: Terrell Lloyd, Ron Fried, Ray Barbour, Damon Tarver. Printing: SVSE & Theatre Publications. Special thanks to the San Jose Convention and Visitors Bureau and the San Francisco Giants.

San José State University does not discriminate on the basis of race, color, religion, national origin, sex, sexual orientation, marital status, pregnancy, age disability, disabled veterans or Vietnam status. This policy applies to all SJSU students, faculty and staff programs and activities. Questions regarding this policy should be directed to the Director of the Office of Equal Employment Opportunity/Affirmative Action, SJSU, San Jose, CA 95192, (408) 924-1115.

# Radio/TV Roster



**00**  
**Chasity Shavers**  
 5-11, G, SR  
 Lewisville, Texas



**2**  
**Britney Bradley**  
 5-8, G, JR  
 Newhall, Calif.



**3**  
**Ashley Brown**  
 5-6, G, SR  
 Vallejo, Calif.



**4**  
**Sayja Sumler**  
 5-9, G, JR  
 Oakland, Calif.



**5**  
**Aumornai Edinburg**  
 6-0, F, SR  
 Sacramento, Calif.



**10**  
**Myesha Broaden**  
 6-2, P, SO  
 Pacoima, Calif.



**11**  
**Rachel Finnegan**  
 5-9, G, FR  
 Turlock, Calif.



**12**  
**Liz Johnson**  
 5-2, G, FR  
 Dublin, Calif.



**14**  
**Palagi Atoe**  
 5-8, G, JR  
 Windsor, Calif.



**15**  
**Monique Coble**  
 5-9, G, SO  
 Oceanside, Calif.



**21**  
**Marnesha Hall**  
 6-0, F, JR  
 San Diego, Calif.



**22**  
**Addie Schivo**  
 5-6, G, FR  
 San Francisco, Calif.



**24**  
**Alisha Eckberg**  
 5-11, G, FR  
 San Diego, Calif.



**32**  
**Dominique Hamilton**  
 6-2, C, SO  
 Berkeley, Calif.



**33**  
**Shaunna Ridge**  
 6-0, F, SR  
 Sacramento, Calif.



**44**  
**Danielle Keenan**  
 6-0, F, FR  
 Oakland, Calif.



**45**  
**Samantha Marez**  
 6-3, F/C, JR  
 Long Beach, Calif.



**Pam DeCosta**  
 Head Coach

## Pronunciation Guide

Palagi Atoe . . . . .puh-LA-gee AH-toi  
 Myesha Broaden . . .my-EE-sha BROD-in  
 . . . . .Broad like road  
 Monique Coble . . . .COH-bull (long O)  
 Aumornai Edinburg AH-mor-nay ED-in-burg  
 Marnesha Hall . . . . .mar-NEE-shuh  
 Samantha Marez . . .muh-REZ  
 Addie Schivo . . . . .SKEE-voh  
 Sayja Sumler . . . . .SAY-shuh Sumler  
 Jodi Greve . . . . .Jodi GREE-vee

# 2009-10 San Jose State Roster

NAME	POS	HT	CLASS	EXP	HOMETOWN/LAST SCHOOL
00 Chasity Shavers	G	5-11	SR	1V	Lewisville, Texas/Tyler Junior College
2 Britney Bradley	G	5-8	JR	JC	Newhall, Calif./College of the Canyons
3 Ashley Brown	G	5-6	SR	1V	Vallejo, Calif./San Joaquin Delta College
4 Sayja Sumler	G	5-9	JR	2V	Oakland, Calif./Oakland Tech HS
5 Aumornai Edinburgh	F	6-0	SR	2V	Sacramento, Calif./San Francisco State
10 Myesha Broaden	P	6-2	SO	1V	Pacoima, Calif./IMG Academies Pendleton School
11 Rachel Finnegan	G	5-9	FR	HS	Turlock, Calif./Turlock HS
12 Liz Johnson	G	5-2	FR	HS	Dublin, Calif./Dublin HS
14 Palagi Atoe	G	5-8	JR	JC	Windsor, Calif./Santa Rosa JC
15 Monique Coble	G	5-9	SO	1V	Oceanside, Calif./Vista HS
21 Marnesha Hall	F	6-0	JR	JC	San Diego, Calif./Chipola College
22 Addie Schivo	G	5-6	FR	HS	San Francisco, Calif./St. Ignatius College Prep
24 Alisha Eckberg	G	5-11	FR	HS	San Diego, Calif./Canyon Crest Academy HS
32 Dominique Hamilton	C	6-2	SO	1V	Berkeley, Calif./Piedmont HS
33 Shaunna Ridge	F	6-0	SR	1V	Sacramento, Calif./San Joaquin Delta College
44 Danielle Keenan	F	6-0	FR	HS	Oakland, Calif./Bishop O'Dowd HS
45 Samantha Marez	F/C	6-3	JR	JC	Long Beach, Calif./Central Arizona College

**Head Coach:** Pam DeCosta (Metropolitan State College, 1991/3rd season)

**Assistant Coaches:** Jodi Greve (Arkansas, 2001/3rd season)

Brett Studley (Lynn, 2007/3rd season)

Megan Osmer (Lynn, 2006/2nd season)

**Coordinator of Operations:** Angela Gonzaga (Santa Clara, 2004)

## ALPHABETICAL ROSTER

NAME	POS	HT	CLASS	EXP	HOMETOWN/LAST SCHOOL
14 Palagi Atoe	G	5-8	JR	JC	Windsor, Calif./Santa Rosa JC
2 Britney Bradley	G	5-8	JR	JC	Newhall, Calif./College of the Canyons
10 Myesha Broaden	P	6-2	SO	1V	Pacoima, Calif./IMG Academies Pendleton School
3 Ashley Brown	G	5-6	SR	1V	Vallejo, Calif./San Joaquin Delta College
15 Monique Coble	G	5-9	SO	1V	Oceanside, Calif./Vista HS
24 Alisha Eckberg	G	5-11	FR	HS	San Diego, Calif./Canyon Crest Academy HS
5 Aumornai Edinburgh	F	6-0	SR	2V	Sacramento, Calif./San Francisco State
11 Rachel Finnegan	G	5-9	FR	HS	Turlock, Calif./Turlock HS
21 Marnesha Hall	F	6-0	JR	JC	San Diego, Calif./Chipola College
32 Dominique Hamilton	C	6-2	SO	1V	Berkeley, Calif./Piedmont HS
12 Liz Johnson	G	5-2	FR	HS	Dublin, Calif./Dublin HS
44 Danielle Keenan	F	6-0	FR	HS	Oakland, Calif./Bishop O'Dowd HS
45 Samantha Marez	F/C	6-3	JR	JC	Long Beach, Calif./Central Arizona College
33 Shaunna Ridge	F	6-0	SR	1V	Sacramento, Calif./San Joaquin Delta College
22 Addie Schivo	G	5-6	FR	HS	San Francisco, Calif./St. Ignatius College Prep
00 Chasity Shavers	G	5-11	SR	1V	Lewisville, Texas/Tyler Junior College
4 Sayja Sumler	G	5-9	JR	2V	Oakland, Calif./Oakland Tech HS

# 2009-10 Outlook

Eight returning letter winners, four of them starters, along with nine new faces, make up San Jose State's 2009-10 Women's Basketball team. Head coach Pam DeCosta, now in her third season, believes she has her most talented squad since taking over the Spartans.

Four of the top six scorers from last season, guard Chasity Shavers (5-11, SR, 10.0 ppg., 3.1 rpg.), forward Shaunna Ridge (6-0, SR, 7.4 ppg., 6.3 rpg.), guard Sayja Sumler (5-9, JR, 7.1 ppg., 3.9 rpg.), and guard Ashley Brown (5-6, SR, 6.5 ppg., 2.6 rpg.) are the core group of returning players. Shavers was the second leading scorer last season and Ridge was the only Spartan to start in every game last season and was the team's top rebounder and shot blocker. Brown led the team with 95 assists.

"Sayja and Shaunna have really grown here in the program. They are incredible workers and have become quiet team leaders," says the San Jose State head coach who hopes to lead the program to its first winning record in five seasons.

No spot in the playing rotation is guaranteed at the start of the season. DeCosta believes any of the talented newcomers can step into the lineup and contribute, giving the team much needed depth at all positions on the court.

"I think everyone will make an imme-



*Chasity Shavers is the top returning scorer for the Spartans this season. She averaged 10.0 points per game last year and is one of four seniors on the team.*

diately impact this season," says DeCosta, who believes that an extra emphasis on perimeter defense and an injection of team speed should help the Spartans cut down on their opponents' field goal percentage, a stat that plagued the Spartans last season. The added size and offensive pop, along with a healthy mix of veteran talent leaves Coach DeCosta optimistic heading into the season. "If we can stay healthy, good things are going to happen," says DeCosta.

Should opponents move the ball inside, DeCosta feels her team is better equipped to compete in the post. The Spartans inside game got a tremendous boost in the form of 6-foot-3 center Samantha Marez. Marez, a transfer from the 2009 NJCAA champion Central Arizona College, offers the Spartans a versatile post player on both ends of the floor. She joins Aumornai Edinburgh (6-0, SR, 1.5 ppg., 1.3 rpg), Myesha Broaden (6-2, SO, 3.0 ppg., 3.1 rpg), and Dominique Hamilton (6-2, SO, 1.9 ppg., 1.8 rpg) in the trenches this season.

"Sam is a true back to the basket player who also has perimeter skills. She will help push Dominique and Myesha with their inside game," says DeCosta. A pair of 6-foot newcomers, Marnesha Hall, a transfer from Chipola College, and Danielle Keenan from Oakland's Bishop O'Dowd High, will also add interior depth.

Shooting was another concern heading into this season and the Spartans recruited quite a bit of pop. 5-foot-9 guard Rachel Finnegan from Turlock earned two time conference player of the year and Modesto Bee's player of the year honors in her high school career. Finnegan helped lead Turlock to back to back CCS titles and averaged 15.7 points, 8.5 rebounds, and 5.1 assists a year ago. 5-foot-8 Britney Bradley from the College of the Canyons will bring tremendous athleticism to the Spartans perimeter. 5-foot-11 Alisha Eckberg is a pure shooting guard from San Diego's Canyon Crest Academy who poured in over 1,000 points in her prep career and contributed 15.2 points a game last season.

5-foot-8 Palagi Atoe from Santa Rosa Junior College, 5-foot-2 Liz Johnson from Dublin High School and 5-foot-6 Addie Schivo from San Francisco's St. Ignatius



*Shaunna Ridge led the Spartans in blocked shots and rebounding in 2008-09. After one season, she ranks 10th among San Jose State career blocked shot leaders.*

College Prep round out the perimeter newcomers for the 2009-10 team. These youngsters will be competing with Brown, Sumler, Shavers and Monique Coble (5-9, SO, 1.4 ppg., 0.7 rpg) in the backcourt this season.

The Spartans are set to tackle an ambitious non-conference schedule that features games against NIT quarterfinalist Mississippi out of the SEC, and Cal, who reached the Sweet sixteen in the NCAA tournament. Bay Area rivalries will continue this year with matchups against Santa Clara and USF. Also featured in the non-conference portion of the schedule is a visit to Colorado from the Big 12 and a home matchup against Denver. A host of in-state opponents complete the pre-season with home tests against LMU, Pepperdine, Cal State Fullerton, and Cal State Northridge and road games against Sacramento State and Cal State Bakersfield. The conference portion also features two games against both of the Western Athletic Conference's two post season participants from a year ago, NCAA tournament participant Fresno State, and NIT second round participant Louisiana Tech.

*Play  
every game  
like it is  
your last.*



*Dream...forever. Live...today.*



*Do not be  
scared to  
take  
risks.*

*Never put  
off things  
for  
tomorrow  
that you  
can do  
today!*

*Dream...forever.*

*Live...today.*

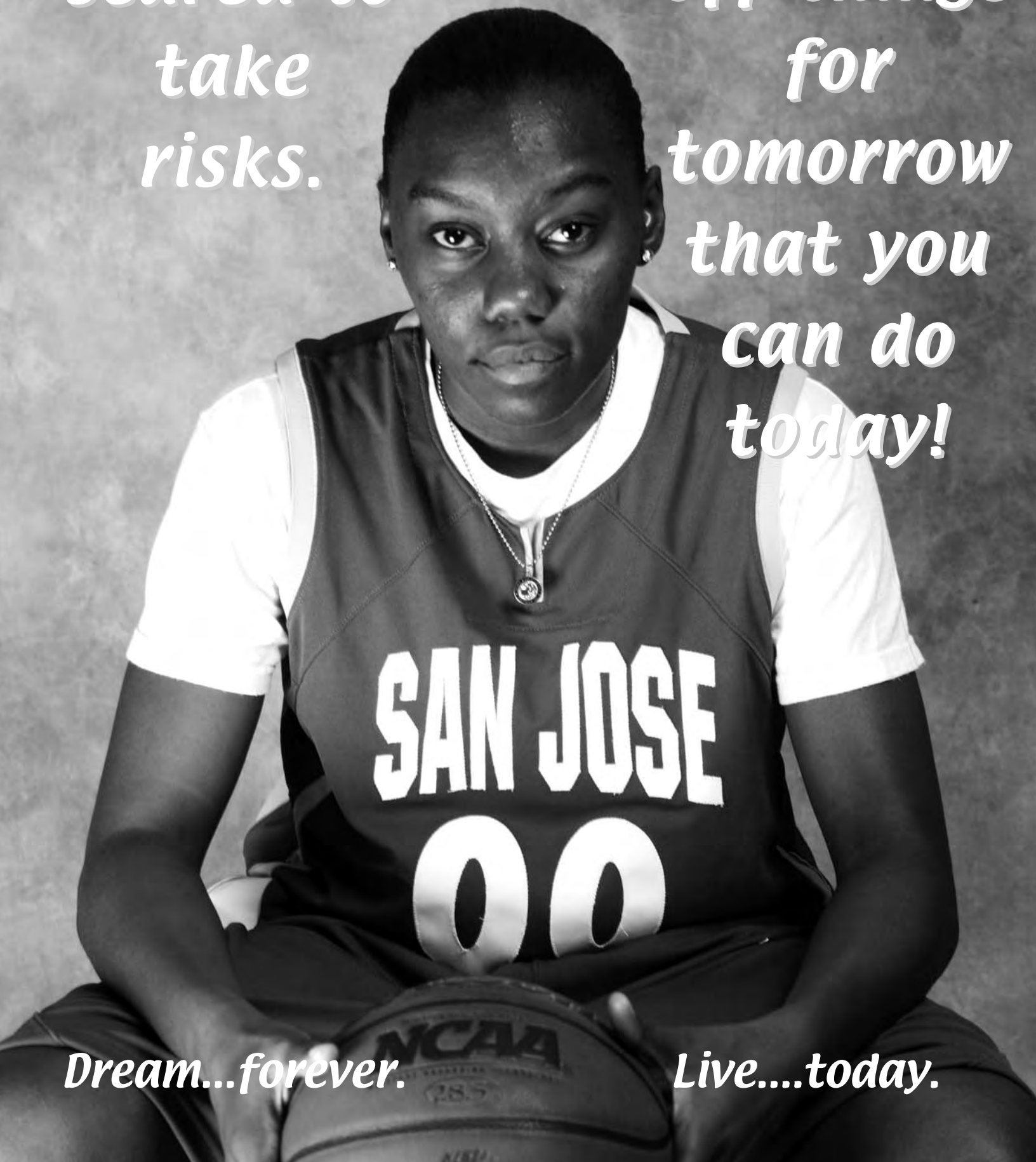

## *Spartan Coaching Staff*

# *Pam DeCosta*

*Head Coach*



San Jose State third-year head coach Pam DeCosta continues to change the mindset and attitude of the Spartan women's basketball program. She brings a winning attitude and perspective to San Jose State.

Already making a difference in the community, DeCosta's team and staff are involved in community service projects. The team works with BAWSI (Bay Area Women's Sports Initiative) on various projects. The players and staff also spend time volunteering at Valley Medical Center in the Children's Unit.

"We have four goals to achieve in building this program," said DeCosta. "First, we need to change the mentality of the community, the campus and the players that being status quo is not ok. Secondly, we have to think everyday that we are going to compete for the WAC Championship and play in the NCAA Tournament. Third, we are going to graduate from San Jose State and excel in the classroom. Finally, we need to make a difference in the community and let people know who we are."

DeCosta came to San Jose State after spending four seasons as the head coach at Lynn University in Boca Raton, Fla. She took a program that had only five wins her first year and produced double-digit wins each of the past three seasons. Her teams had a 100-percent graduation rate and one student-athlete,

Sarah Mahan, become just the third player in school history to be named to the ESPN the Magazine Academic All-District team as selected by CoSIDA.

DeCosta's 2006-07 team compiled a 17-11 overall record and a 9-7 mark in the Sunshine State Conference. The Fighting Knights recorded the second-best start in school history with a 10-2 run. They were undefeated in the month of December (6-0) and set a school record for most conference wins.

Her 2005-06 team finished with an 11-17 overall record and a 6-10 SSC mark. DeCosta became the first women's basketball coach in school history to defeat Tampa twice in a season and became the first coach to record wins against every Sunshine State Conference school.

Prior to being named head coach at Lynn, DeCosta was an assistant at the University of Kansas for a total of eight years (1993-96 and 1998-2003). She was responsible for all aspects of recruiting potential student-athletes as well as assisting in scouting opponents, daily practice and individual player development. During her time at Kansas, the Jayhawks won a Big Eight Championship and made five NCAA Tournament appearances, including advancing to the Sweet Sixteen in 1996.

A talented recruiter with strong California connections, DeCosta had success at Kansas recruiting top-notch student-athletes to the program. Her 2003 class ranked 10th in the country, while her 2002 and 2001 classes both ranked 13th nationally.



# Spartan Coaching Staff

In between her stints at Kansas, DeCosta was an assistant coach at the University of Oklahoma under current head coach Sherri Coale. DeCosta helped to sign two-time All-American, and current ESPN college basketball analyst, Stacey Dales.

Before her position at Kansas, DeCosta was the head varsity coach at Denver East High School for the 1992-93 season and led the team to a 5A District Championship and a final 5A state-ranking of ninth.

Following her 1991 graduation from Metropolitan State College (Denver, Colo.) with a bachelor's degree in parks and recreation administration, DeCosta began her collegiate coaching career at her alma mater, serving as an assistant coach and the recruiting coordinator. After two years of recruiting the state's top players, the team achieved its best season in school history.

DeCosta played her college ball at Mesa State College in Grand Junction, Colo. She was a 1986 NAIA Kodak All-American, a 1986 first team All-District Seven selection and a two-time All-Rocky Mountain Athletic Conference first team pick. DeCosta led the RMAC in scoring and rebounding during the 1984-85 season. She still ranks in the top-five among Mesa State career leaders in five categories including the season all-time leading rebounder with 1,012 boards. She also led the league in rebounding for the 1985-86 season with 16.8 boards per game. After her collegiate career, she played professionally in Germany.

In July 2007, DeCosta was honored by the RMAC as she was inducted into the conference's Hall of Fame.

DeCosta is a member of the Women's Basketball Coaches Association and the Black Coaches Association.



## DeCosta's Coaching Record

Year	Overall Record	School
2007-08	3-28	San Jose State
2008-09	2-28	San Jose State
<b>2 Years</b>	<b>5-53</b>	<b>San Jose State</b>
2006-07	17-11	Lynn
2005-06	11-17	Lynn
2004-05	12-16	Lynn
2003-04	5-22	Lynn
<b>4 Years</b>	<b>45-66</b>	<b>Lynn</b>
<b>Overall</b>	<b>50-119</b>	<b>6 Seasons</b>

## DeCosta's Playing Honors

*National Association of  
Intercollegiate Athletics*  
1986 Kodak All-American

*Rocky Mountain Athletic Conference Sports Hall of  
Fame Inducted July 14, 2007*

## *Spartan Coaching Staff*

# *Jodi Greve*

*Assistant Coach*



Jodi Greve is in her third season as a member of the San Jose State women's basketball staff. Greve is the Spartans' recruiting coordinator and assists with the perimeter players.

Greve spent four years at Tyler Junior College in Tyler, Texas before joining the Spartan staff. In addition to her on-court coaching duties at Tyler, Greve served as academic coordinator, the primary recruiter, and was an instructor in the campus' mathematics and kinesiology departments. Tyler finished eighth in the country last season and four of the five sophomores earned Division I scholarships, with the fifth earning a scholarship to Division II power Wayne State.

Greve earned her Master's of Education from the University of Montevallo, where she also worked as a graduate assistant coach for the women's program. She received a Bachelor of Science in Education from the University of Arkansas. Greve played one season of basketball at Odessa Junior College.



## *Spartan Coaching Staff*

# *Brett Studley*

*Assistant Coach*



Brett Studley is in his third season with the San Jose State women's basketball program, but starts his fourth season as a member of DeCosta's staff.

Studley was a two-year member of DeCosta's staff at Lynn University where he worked primarily with the post players while handling various administrative functions with the program. Studley will serve in the same capacity with the Spartans.

Brett and his wife Marlowe welcomed their infant son Jaidyn into the world this offseason.

A graduate of Lynn University, Studley received his bachelor's degree in business administration.



## *Spartan Coaching Staff*

# *Megan Osmer*

*Assistant Coach*



Megan Osmer reunited with her former coach last year as a member of the San Jose State women's basketball coaching staff. She begins her second year working with the post players and overseeing the team's academics.

Osmer played for head coach Pam DeCosta at Lynn University for three seasons (2003-06). Osmer still ranks in the top-five in the Lynn record book in blocked shots with 80, good for second, and in rebounding with 544, fifth all-time. Her senior year, she led the Sunshine State Conference in rebounding with 265, 9.5 per game, and averaged 10.4 points per game. She had 31 blocks that season and shot 71.1 percent from the free throw line.

A native of Bellevue, Wash., Osmer started her collegiate career at Michigan State where she played during the 2002-03 season.

After graduating from Lynn, Osmer played from 2006-08 for the Manchester Mystics, a women's team in the United Kingdom. She was selected to the 2007 league All-Star game. While with the club, she also ran coaching sessions for local boys and girls and was an assistant coach for the Manchester

Mystics National League U16B team.

In Washington, Osmer worked in Marketing for the Seattle Storm during their 2004 championship season and has worked at various basketball camps put on by the Seattle Supersonics, and the University of Washington.

This past summer, Osmer worked with British Basketball as the Team Manager/Assistant Coach for the Great Britain Under 20 women's team. The team competed for the Division B Under 20 European Championship in Ohrid, Macedonia.

Osmer graduated Cum Laude from Lynn in 2006 with a Bachelor of Arts degree in communications with a specialization in broadcasting.



## Spartan Coaching Staff

# Angela Gonzaga

## *Coordinator of Operations*



Angela Gonzaga is in her second year as coordinator of operations for the San Jose State women's basketball team. She is responsible for setting up the program calendar, community service program, team travel and other duties.

Gonzaga came to San Jose State from Notre Dame High School in San Jose where she spent five years as the Director of Community Service Learning. She developed a student leadership and community service program that culminated in a service project their senior year. In addition to managing the graduation requirements for over 600 plus students each year, she created, organized and implemented social justice campaigns, service learning curriculum, philanthropic drives, and service learning immersion trips for students. While at Notre Dame, Gonzaga served as a basketball coach for six seasons.

Gonzaga spent most of 2008 as the intern coordinator for the Bay Area Women's Sports Initiative (BAWSI). There, she mentored student interns through various trainings while nurturing an environment and culture that promotes health, hope and wellness to girls in low-income and marginalized communities in San Jose. Gonzaga helped plan events to promote and raise awareness and support for women's sports. Gonzaga is still a member of BAWSI's Heritage Circle.

Gonzaga is committed to service, education and providing opportunities for young women. A member of the Women's Basketball Coaches Association, she was on the Steering Committee that helped plan events for the 2008 Pac-10 Women's Tournament. For the past 12 years, Gonzaga has been a part of Midnight Basketball, an outreach program for at-risk youth in San Jose. Gonzaga has coached at local camps and clinics including San Jose State's Skills Camp.

Upon graduating from Notre Dame High School in San Jose in 2000, Gonzaga attended the College of Notre Dame in Belmont, California where she played a shooting guard for the Lady Argonauts. After one year, she transferred to Santa Clara University.

A 2004 graduate of Santa Clara, Gonzaga received her Bachelor of Sciences degree in community studies with an emphasis in urban education and sociology and was a graduating member of Alpha Kappa Delta Honor Society. She then received a Single-Subject Credential in social studies from the University of San Francisco and a Master's of Arts in Teaching in 2005 from USF. She was honored as the Outstanding Teacher Educator Candidate for the Class of 2005 and honored again as a Class Nobel Educator of Distinction in 2006 and 2007.



*Live with reckless abandon.  
Find the balance between  
destiny and choice.*



*Dream...forever.*

*Live....today.*



# 2009-10 Seniors



*Dream...forever. Live...today.*

# Ashley Brown

*G • 5-6 • Senior*

*Vallejo, Calif.*

*San Joaquin Delta College*



**AT SAN JOSE STATE:** Second year at San Jose State.

**2008-09:** Played in all 30 games and started 24...averaged 6.5 points, 2.6 rebounds and 3.2 assists per game...scored a season-best 18 points at home versus Louisiana Tech when she was 6-of-11 from the field and 6-for-7 from the free throw line...led the team in scoring at Northern Colorado with 13 points...added 13 points against CSU Bakersfield, 11 points at Loyola Marymount and against New Mexico State...10 points against Utah State...six rebounds against Hawaii and at Nevada, five rebounds at LMU and versus New Mexico State and Boise State (twice)...dished out a season-best seven assists at Loyola Marymount and versus Hawaii...five assists against New Mexico State, Boise State and Hawaii at the WAC Tournament...four assists against Oregon, Idaho, Utah State and Nevada and at Kansas and Louisiana Tech...three assists in eight games...only blocked shots at Louisiana Tech and against Utah State...six steals against Hawaii at the WAC Tournament...four steals against Boise State (twice)...38 minutes played at Fresno State.

**JUNIOR COLLEGE:**

Played two seasons at San Joaquin Delta College (Stockton, Calif.) for head

coach Gina Johnson...averaged 6.4 points, 2.1 rebounds and 2.4 assists her sophomore year...helped lead the team to a 30-7 record and advance to the Elite 8 State Championships in 2007-08...team won two conference titles in her two seasons played.

**HIGH SCHOOL:** Played at Vallejo High School.

**ASHLEY:** Majoring in communication studies with a minor in business manage-

ment...would like to open a business after graduation... enjoys listening to music... Ashley Jacari Brown was born on June 4, 1988, in San Francisco.



**Career Highs**

Points	18	Louisiana Tech, 2-20-09
Field Goals	6	Two opponents
FG Attempts	14	Two opponents
3 Pt. Field Goals	1	Three opponents
3 Pt. FG Att.	4	Santa Clara, 1-3-09
Free Throws	6	Louisiana Tech, 2-20-09
Free Throw Att.	7	Two opponents
Rebounds	6	Two opponents
Assists	7	Two opponents
Blocks	1	Two opponents
Steals	6	Hawaii, 3-10-09
Minutes	38	at Fresno State, 1-30-09

**Career Statistics**

YEAR	G-GS	FG-FGA	PCT	3PM-A	PCT	FT-FTA	PCT	REB	AVG	AST	BS	ST	PTS	AVG
2008-09	30-24	84-234	.359	3-18	.167	25-44	.568	77	2.6	95	2	38	196	6.5



### ***Tidbits About Ashley***

**Nickname...AB**

**If you weren't a basketball player, you would be...*The Best Rapper Alive!***

**What you should not eat but cannot resist... *French Fries.***

**What position you would like to play other than your own...*Center, so I can dunk!***

**The best advice you ever received...*Stay humble with everything you do.***

**If you were stuck on a deserted island, three items you would bring...*ipod, Cup of Noodles, cover.***

**The best part of being from the Bay Area is the weather.**

**A fashion trend from your past that you would be embarrassed to wear now...*K-Swiss with the colored laces.***

*Dream...forever. Live...today.*

# Aumornai Edinburgh

*F • 6-0 • Senior  
Sacramento, Calif.  
San Francisco State*



**AT SAN JOSE STATE:** Third season at San Jose State.

**2008-09:** Played in 20 games and started five...averaged 1.5 points and 1.3 rebounds per game...six points against Oregon and versus Hawaii at the WAC Tournament...three field goals made in five attempts against Hawaii...four made free throws and four rebounds at Northern Colorado...four rebounds against #9/7 California and at Hawaii...three rebounds at Pepperdine and against Hawaii...two assists and two blocks against Oregon.

**2007-08:** Played in 19 games and started her only game of the year at Utah State...season-best four points, all from the free throw line, at CS Bakersfield...added four points and two rebounds at Utah State...scored four points at Idaho...three rebounds at CS Bakersfield, against Northern Colorado and versus Idaho in the WAC Tournament...two blocks and two assists at Idaho...season-high 21 minutes played against Idaho at the WAC Tournament.

**AT SAN FRANCISCO STATE:** Played in 27 games and started nine... averaged 3.2 points and 2.5 rebounds per game...

made 40 of her 115 field goal attempts... team-best 24 blocks shots...season-best 16 points against Seattle Pacific... seven rebounds against UC Davis and Seattle Pacific.

**HIGH SCHOOL:** Played at Sheldon High School in Sacramento for head coach Joey Rollings...Gatorade All-American and Academic Scholar Athlete... also ran track.

## Career Highs

Points	6	Two opponents
Field Goals	3	Hawaii, 3-10-09
FG Attempts	5	Hawaii, 3-10-09
Free Throws	4	Two opponents
Free Throw Att.	4	Two opponents
Rebounds	4	Three opponents
Assists	2	Two opponents
Blocks	2	Two opponents
Steals	1	Four opponents
Minutes	27	Sacramento St., 11-28-08

**AUMORNAI:** Majoring in art education...would like to run her own elementary school...enjoys ceramics and playing the viola...team representative to the San Jose State SAAC... Aumornai Talitha Cumi Edinburgh was born on January 12, 1988, in Sacramento, Calif.



## Career Statistics

YEAR	G-GS	FG-FGA	PCT	3PM-A	PCT	FT-FTA	PCT	REB	AVG	AST	BS	ST	PTS	AVG
2007-08	19-1	8-32	.250	0-0	.000	4-5	.800	25	1.3	5	10	4	20	1.1
2008-09	20-5	11-25	.440	0-0	.000	8-8	1.000	26	1.3	2	6	0	30	1.5
Totals	39-6	19-57	.333	0-0	.000	12-13	.923	51	1.3	7	16	4	50	1.3



*Aumornai #5  
Edinburgh*

### **Tidbits About Aumornai**

**Nickname...***Nai Nai or Grandma.*

**If you weren't a basketball player, you would be...***A singer.*

**What you should not eat but cannot resist...***Chocolate Chip Cookie Dough Cheesecake.*

**What position you would like to play other than your own...***Point guard because you run the team.*

**The best advice you ever received...***PUSH - Pray Until Something Happens*

**If you were stuck on a deserted island, items you would bring...***key chain locket with a family picture.*

**The best part of being from Sacramento is** *it is home and nothing replaces home.*

**A fashion trend from your past that you would be embarrassed to wear now...***Princess Leia pig tails/butts hairstyle.*

*Dream...forever. Live...today.*

# Shaunna Ridge

*F • 6-0 • Senior*

*Sacramento, Calif.*

*San Joaquin Delta College*



**AT SAN JOSE STATE:** Second year at San Jose State.

**SJSU CAREER RANKINGS:** Ranks 10th all-time in blocked shots with 53 after one season in a Spartan uniform.

**2008-09:** Started all 30 games...team leader in rebounds with 188, 6.3 per game, and in blocks at 53...led the Spartans in rebounding against Sacramento State with a season-best 14...10 boards at Fresno State...five games with nine rebounds...averaged 7.4 points per game...season-best 16 points at CS Northridge...added 13 against Utah State and 12 versus Idaho...6-for-9 from the field at CS Northridge...four assists versus Oregon, Sacramento State and Hawaii...three assists in six games...season-best five blocked shots against Stony Brook and Idaho...four blocks against Sacramento State, CSU Bakersfield and Santa Clara...three blocks against California and Hawaii... four steals versus Santa Clara and at Fresno State...three steals in five games.

**JUNIOR COLLEGE:** Played two seasons at San Joaquin Delta College (Stockton, Calif.) for head coach Gina Johnson...third team CCCAA All-State selection her sophomore year...averaged 11.2 points, 8.9 rebounds 2.8 steals and 2.2 blocks per game...led the Big 8 Conference in blocked shots...helped lead the team to a 30-7 record and advance to the Elite 8 State Championships her sophomore year...team won two conference titles in her two seasons played.

**HIGH SCHOOL:** Three-year letter winner at El Camino High School (Sacramento) for head coach Bill Baxter...two-time All-Capital Athletic League honoree...2006 Sac Joaquin Section III Champions...lettered two years in soccer.



**SHAUNNA:** Majoring in global studies with a minor in political science... would like to travel and study abroad after graduation...enjoys coaching... Shaunna Janelle Ridge was born on July 25, 1988, in Sacramento, Calif.

## Career Highs

Points	16	at CS Northridge, 12-7-08
Field Goals	6	at CS Northridge, 12-7-08
FG Attempts	13	Idaho, 1-8-09
3 Pt. Field Goals	3	Two opponents
3 Pt. FG Att.	8	CSU Bakersfield, 12-13-08
Free Throws	5	at Pepperdine, 12-21-08
Free Throw Att.	7	at N. Colorado, 11-18-08
Rebounds	14	Sacramento State, 11-28-08
Assists	4	Three opponents
Blocks	5	Two opponents
Steals	4	Two opponents
Minutes	39	Santa Clara, 1-3-09

## Career Statistics

YEAR	G-GS	FG-FGA	PCT	3PM-A	PCT	FT-FTA	PCT	REB	AVG	AST	BS	ST	PTS	AVG
2008-09	30-30	76-185	.411	29-74	.392	42-64	.656	188	6.3	54	53	47	226	7.4



### ***Tidbits About Shaunna***

**Nickname...***Mama Shaunna, Ridge*

**If you weren't a basketball player, you would be...***studying in another country or a soccer player.*

**What you should not eat but cannot resist...***ice cream, Drumsticks, Starbucks Coffee Almond Fudge.*

**What position you would like to play other than your own...***Any. Versatility is the key to success.*

**The best advice you ever received...***Stay true to yourself.*

**If you were stuck on a deserted island, three items you would bring...***hammock, magic lamp and my brother!*

**The best part of being from Sacramento is the opportunity to watch the political action from the Capital.**

**A fashion trend from your past that you would be embarrassed to wear now...***curly bangs.*

*Shaunna Ridge*  
**#33**

*Dream...forever. Live...today.*

# Chasity Shavers

*G • 5-11 • Senior*

*Lewisville, Texas*

*Tyler Junior College*



**AT SAN JOSE STATE:** Second season at San Jose State.

**2008-09:** Saw action 26 games and started eight...averaged 10.0 points and 3.1 rebounds per game...led the Spartans in scoring in nine games including a season-high 19 points at Loyola Marymount...added 18 at Fresno State and 17 at Louisiana Tech...scored in double figures in 14 games...made seven field goals at LMU, six field goals versus Pepperdine, Fresno State and Nevada...three three-pointers made against Sacramento State, Louisiana Tech and Nevada...4-for-4 at the free throw line at Loyola Marymount...five free throws made against Santa Clara...grabbed eight rebounds versus Santa Clara and six against Pepperdine, Louisiana Tech and Idaho...dished out two assists in six games...five steals against California and four at Loyola Marymount...two blocked shots against Seattle and Sacramento State.

**JUNIOR COLLEGE:** Played two seasons at Tyler (Texas) Junior College for head coach Trenia Tillis-Jones...first team All-Region XIV selection her sophomore year...averaged 10.4 points, 3.5 rebounds and 1.6 assists last season...second on the team in three-point field goals made with 39...led the conference in three-point

percentage...freshman season, coached by current assistant Jodi Greve who was at Tyler...that team played at the NJCAA Division I National Tournament.

**HIGH SCHOOL:** Lettered in basketball at Lewisville High School for head coach Charlotte Jones.

**CHASITY:** A health science major with a minor in kinesiology...would like to go to physical therapy school after graduation...enjoys playing video games and spending time with her family in her free time...  
Chasity Michele Shavers was born on September 5, 1987.



## Career Highs

Points	19	at Loyola Marymount, 12-28-08
Field Goals	7	at Loyola Marymount, 12-28-08
FG Attempts	18	at Louisiana Tech, 1-18-09
3 Pt. Field Goals	3	Three opponents
3 Pt. FG Att.	8	vs. Stony Brook, 12-29-08
Free Throws	5	Santa Clara, 1-3-09
Free Throw Att.	7	Two opponents
Rebounds	8	Santa Clara, 1-3-09
Assists	2	Six opponents
Blocks	2	Two opponents
Steals	5	California, 12-12-08
Minutes	33	Two opponents

## Career Statistics

YEAR	G-GS	FG-FGA	PCT	3PM-A	PCT	FT-FTA	PCT	REB	AVG	AST	BS	ST	PTS	AVG
2008-09	26-8	95-276	.344	28-106	.264	43-69	.623	81	3.1	25	16	30	261	10.0



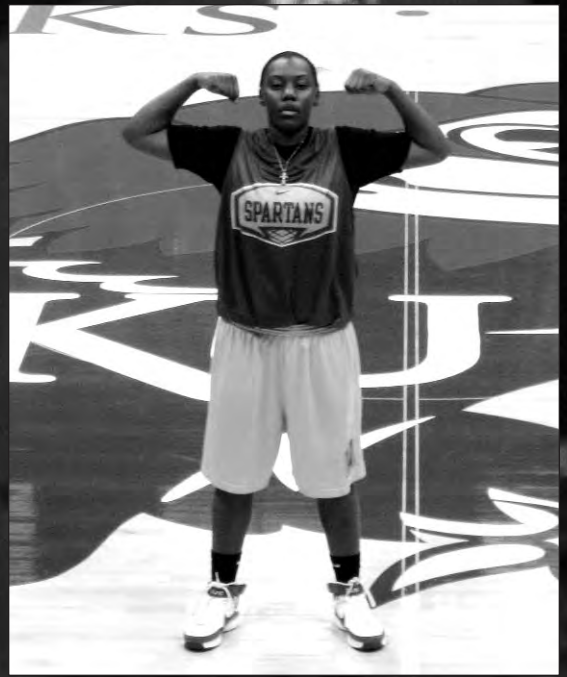

### ***Tidbits About Chasity***

**Nickname...***Marshun*

**If you weren't a basketball player, you would be...***a rapper.*

**What you should not eat but cannot resist...***my mom's enchiladas.*

**What position you would like to play other than your own...***Center, so I can have more contact.*

**The best advice you ever received...***I can be anything I want to be.*

**If you were stuck on a deserted island, three items you would bring...***touch, tv, Rell.*

**The best part of being from Texas is the***food my grandma cooks.*



*Live life  
to the fullest.  
Always!*

*Dream...forever.  
Live...today.*

# 2009-10 Juniors



*Dream...forever. Live...today.*

## **Palagi Atoe**

*G • 5-8 • Junior*

*Windsor, Calif.*

*Santa Rosa Junior College*



**AT SAN JOSE STATE:** Her first season at San Jose State.

**JUNIOR COLLEGE:** Played two seasons at Santa Rosa Junior College for head coach Lacey Campbell...averaged 9.8 points, 5.6 rebounds, and 2.2 assists in her sophomore year...as a team captain last year, helped lead her team to a 21-13 overall record and a third place Big 8 Conference finish...also received all-conference honorable mention honors last year.

**HIGH SCHOOL:** Played at Maria Carrillo High School for head coach Steve Azevedo.

**PALAGI:** Majoring in economics with a minor in business...wants to open a restaurant and run a charity organization after graduation...enjoys skim boarding, playing the ukulele and hanging out with friends and family...Palagi Taima Atoe was born on February 28, 1989, in Santa Rosa.

A large, stylized handwritten signature of Palagi Atoe in black ink.

### ***Tidbits About Palagi***

**Nickname...***Lagi*

**If you weren't a basketball player, you would be...***a professional surfer.*

**What you should not eat but cannot resist...***Chocolate Chip Chips Ahoy cookies and milk.*

**What position you would like to play other than your own...***Center, because I feel like it.*

**The best advice you ever received...***God will never give you anything you can't handle.*

**If you were stuck on a deserted island, three items you would bring...***surfboard, Bible, jet plane.*

**The best part of being from Sonoma County is you are not too far from the beach or my family.**

**A fashion trend from your past that you would be embarrassed to wear now...***from a baby until age 6, I wore shorts only.*



*Dream...forever. Live...today.*

## **Britney Bradley**

*G • 5-8 • Junior*

*Newhall, Calif.*

*College of the Canyons*



**AT SAN JOSE STATE:** Her first season at San Jose State.

**JUNIOR COLLEGE:** Played for two seasons at the College of the Canyons (Valencia, Calif.) for head coach Greg Herrick...averaged 13.4 points and 4.7 assists a game last season...named a first team All-Western Conference selection twice...helped lead the Cougars to back-to-back 20 wins seasons and two league titles...scored 31 points against San Jose City College last season, hitting five three pointers.

**HIGH SCHOOL:** Played at Hart High School (Newhall, Calif.).

**BRITNEY:** Majoring in African American studies with a minor in psychology...wants to play overseas and start non-profit organizations after graduation...enjoys shopping, cooking and movies...Britney Michelle Bradley was born on May 4, 1989, in Inglewood.

*Brit #2  
Bradley*

### **Tidbits About Britney**

**If you weren't a basketball player, you would be...***Pro Skater.*

**What you should not eat but cannot resist...***Macaroni and cheese because I'm lactose intolerant.*

**What position you would like to play other than your own...***Post because I have never played it before.*

**The best advice you ever received...***If you fall, fall on your back because if you can look up, you can get up.*

**If you were stuck on a deserted island, three items you would bring...***matches, baby wipes, fresh water.*

**The best part of being from** *Los Angeles is being close to my family.*

**A fashion trend from your past that you would be embarrassed to wear now...***bell bottoms and platforms.*



*Dream...forever. Live...today.*

## **Marnesha Hall**

*F • 6-0 • Junior  
San Diego, Calif.  
Chipola College*



**AT SAN JOSE STATE:** Her first season at San Jose State.

**JUNIOR COLLEGE:** Played two seasons at Chipola College (Marianna, Fla.) for head coach's David Lane...helped lead Chipola College to the Region VIII state championship last season and a third place finish in the NJCAA National Tournament...received all-conference second team honors and was named to last season's all-tournament team.

**HIGH SCHOOL:** Played her prep basketball at Mt. Miguel High School for head coach for Robbie Sandoval.

**MARNESHA:** Majoring in behavioral science...wants to own a business or be a psychologist after graduation...enjoys poetry, writing and drawing... Marnesha Zsance' Hall was born on January 28, 1989, in San Diego.

A large, stylized handwritten signature of Marnesha Hall in black ink.

### **Tidbits About Marnesha**

**Nickname...***NeNe*

**If you weren't a basketball player, you would be...***a mentor.*

**What you should not eat but cannot resist...***Mexican food.*

**What position you would like to play other than your own...***Point Guard because they have to be leaders and they are in the best shape.*

**The best advice you ever received...***If you don't believe in yourself, no one else will.*

**If you were stuck on a deserted island, three items would you bring...***cheesecake, ball, my brother.*

**The best part of being from Southern California is the***weather and the beaches.*

**A fashion trend from your past that you would be embarrassed to wear now...***Fat Albert Fubu velour sweat-pants.*

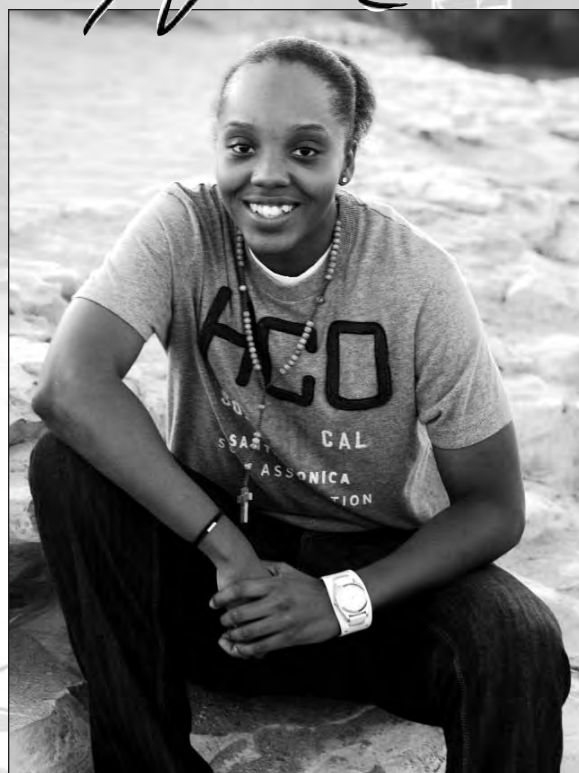

*Dream...forever. Live...today.*

# Samantha Marez

*F/C • 6-3 • Junior*

*Long Beach, Calif.*

*Central Arizona College*



**AT SAN JOSE STATE:** Her first season at San Jose State.

**JUNIOR COLLEGE:** Played two seasons at Central Arizona College for head coaches Lin Laursen and Denise Cardenas...helped lead her team to a 35-0 overall record and the 2009 NJCAA National Championship and a 69-1 record in her two years...averaged 5.6 points a game last season for CAC, playing in all 35 games.

**HIGH SCHOOL:** Played varsity basketball at Millikan High School (Long Beach, Calif.) for head coach Lorene Morgan...averaged 18.2 points a game in her senior year scoring 473 points and blocking 31 shots...scored a season best 39 points against Cabrillo and was named the 2007 Moore League Most Valuable Player.

**SAMANTHA:** Majoring in sociology...enjoys cooking, writing, listening to music and spending time at the beach...wants to coach, play overseas or become a nurse after graduation...Samantha Michele Marez was born on May 12, 1989, in Sacramento.

A handwritten signature in black ink that reads "Samantha Marez #45". The signature is written in a cursive style.

## *Tidbits About Samantha*

**Nickname...***Samo*

**If you weren't a basketball player, you would be...***a nurse for the elderly.*

**What you should not eat but cannot resist...***Reese candy.*

**What position you would like to play other than your own...***3 guard because I love to shoot outside.*

**The best advice you ever received...***Don't hold anything back because tomorrow is never promised.*

**If you were stuck on a deserted island, three items you would bring...***blanket, gun, man.*

**The best part of being from a big family is that I always have someone to bother.**

**A fashion trend from your past that you would be embarrassed to wear now...***long white socks to my knees.*



*Dream...forever. Live...today.*

# Sayja Sumler

G • 5-9 • Junior

Oakland, Calif.

Oakland Tech High School



**AT SAN JOSE STATE:** Third season at San Jose State.

**2008-09:** Played in all 30 games and started 28...averaged 7.1 points and 3.9 rebounds...scored a career-high 17 points at Hawaii to lead the team...eight other games in double-figures including 14 against Seattle and 12 against Hawaii at the WAC Tournament...made 6-of-10 field goals versus Seattle...made her first three-point field goal of her career against Hawaii at the WAC Tournament...led the team in rebounding with nine against Utah State...seven rebounds against Seattle and versus Hawaii...dished out five assists versus Nevada and New Mexico State...four assists against Seattle and Fresno State and at Idaho...only blocked shots against Oregon, Utah State and Hawaii... five steals against Nevada and Louisiana Tech.

**2007-08:** Played in all 31 games and started 25...averaged 6.1 points and 3.9 rebounds per game...scored 15 points in a win over Idaho...7-for-13 from the floor in that game...13 points against Idaho in the first round of the WAC Tournament...first collegiate double-double with 12 points and 12 rebounds at CS Northridge...eight rebounds against Idaho...

dished out five assists in three games...only blocked shot against Idaho...four steals against Hawaii.

**HIGH SCHOOL:** Played four seasons at Oakland Tech for head coach Orlando Gray...her senior year, first team All-Oakland Athletic League selection, third team All-East Bay pick and San Francisco Chronicle All-Metro Honorable

Mention East Bay honoree... member of two Division I state championship teams...played for Lady Bay Area Warriors and head coach Pico Wilburn.

**SAYJA:** A biology major...would like to be a criminal investigator after graduation...Sayja Yvette Sumler was born on January 18, 1989, in Oakland, Calif.



### Career Highs

Points	17	at Hawaii, 2-6-09
Field Goals	7	Two opponents
FG Attempts	16	at CS Northridge, 11-30-07
3 Pt. Field Goals	1	vs. Hawaii, 3-10-09
3 Pt. FG Att.	1	14 opponents
Free Throws	7	Two opponents
Free Throw Att.	12	Two opponents
Rebounds	12	at CS Northridge, 11-30-07
Assists	6	Three opponents
Blocks	1	Four opponents
Steals	5	Two opponents
Minutes	38	Three opponents

### Career Statistics

YEAR	G-GS	FG-FGA	PCT	3PM-A	PCT	FT-FTA	PCT	REB	AVG	AST	BS	ST	PTS	AVG
2007-08	31-25	79-222	.356	0-7	.000	38-119	.319	121	3.9	47	1	38	196	6.3
2008-09	30-28	76-201	.378	1-7	.143	59-127	.465	118	3.9	62	3	48	212	7.1
Totals	61-53	155-423	.366	1-14	.071	97-246	.394	239	3.9	109	4	86	408	6.7





### ***Tidbits About Sayja***

**Nickname...***Slim*

**If you weren't a basketball player, you would be...***a dancer.*

**What you should not eat but cannot resist...***Super Burrito from La Vics with steak, sour cream cheese and rice with extra orange sauce!*

**What position you would like to play other than your own...***Point Guard because I played the position one year.*

**The best advice you ever received...***Do you but be willing to deal with the consequences.*

**If you were stuck on a deserted island, three items you would bring...***ipod, cell phone and Boris Kodjoe.*

**The best part of being from Oakland is***our cool, calm, collected swag about life.*

**A fashion trend from your past that you would be embarrassed to wear...***flares.*

*Don't just go where  
a path may lead --  
instead, go where  
there is no path and  
leave your trail.*



*Dream...forever.*

*Live...today.*

# 2009-10 Sophomores



*Dream...forever. Live...today.*

# Myesha Broaden

*P • 6-2 • Sophomore*

*Pacoima, Calif.*

*IMG Academies Pendleton School*



**AT SAN JOSE STATE:** Second season at San Jose State.

**2008-09:** Played in 23 games and started eight...started her first collegiate game against Sacramento State...averaged 3.0 points and 3.1 rebounds per game...eight points at Northern Colorado, Long Beach State and Seattle...six points at Kansas and New Mexico State...4-for-5 from the floor against Seattle...2-for-2 from the free throw line against Northern Colorado, Long Beach State and Pepperdine...led Spartans in rebounding in four games including seven at New Mexico State and against Louisiana Tech with seven...added seven rebounds versus Boise State...dished out three assists versus Louisiana Tech and two assists against Nevada...two blocked shots at Northern Colorado and against Nevada.

**HIGH SCHOOL:** Played two seasons at the IMG Academies Pendleton School in Bradenton, Fla...averaged 15 points and 12 rebounds her senior year...that team finished the year with a 20-7 record...also played two

seasons at Birmingham High School (Van Nuys, Calif.).

**MYESHA:** Majoring in psychology with a minor in sociology...likes swimming and watching movies...Myesha Marlyn Broaden was born on March 5, 1989, in Long Beach, Calif.



## Career Highs

Points	8	Three opponents
Field Goals	4	Seattle, 11-23-08
FG Attempts	7	at New Mexico St., 1-16-09
Free Throws	2	Three opponents
Free Throw Att.	2	Four opponents
Rebounds	7	Three opponents
Assists	3	Louisiana Tech, 2-20-09
Blocks	2	Two opponents
Steals	1	10 opponents
Minutes	27	Utah State, 3-5-09

## Career Statistics

YEAR	G-GS	FG-FGA	PCT	3PM-A	PCT	FT-FTA	PCT	REB	AVG	AST	BS	ST	PTS	AVG
2008-09	23-8	31-61	.508	0-0	.000	7-8	.875	71	3.1	9	7	10	69	3.0

*Mr. Reader*  
*#10*

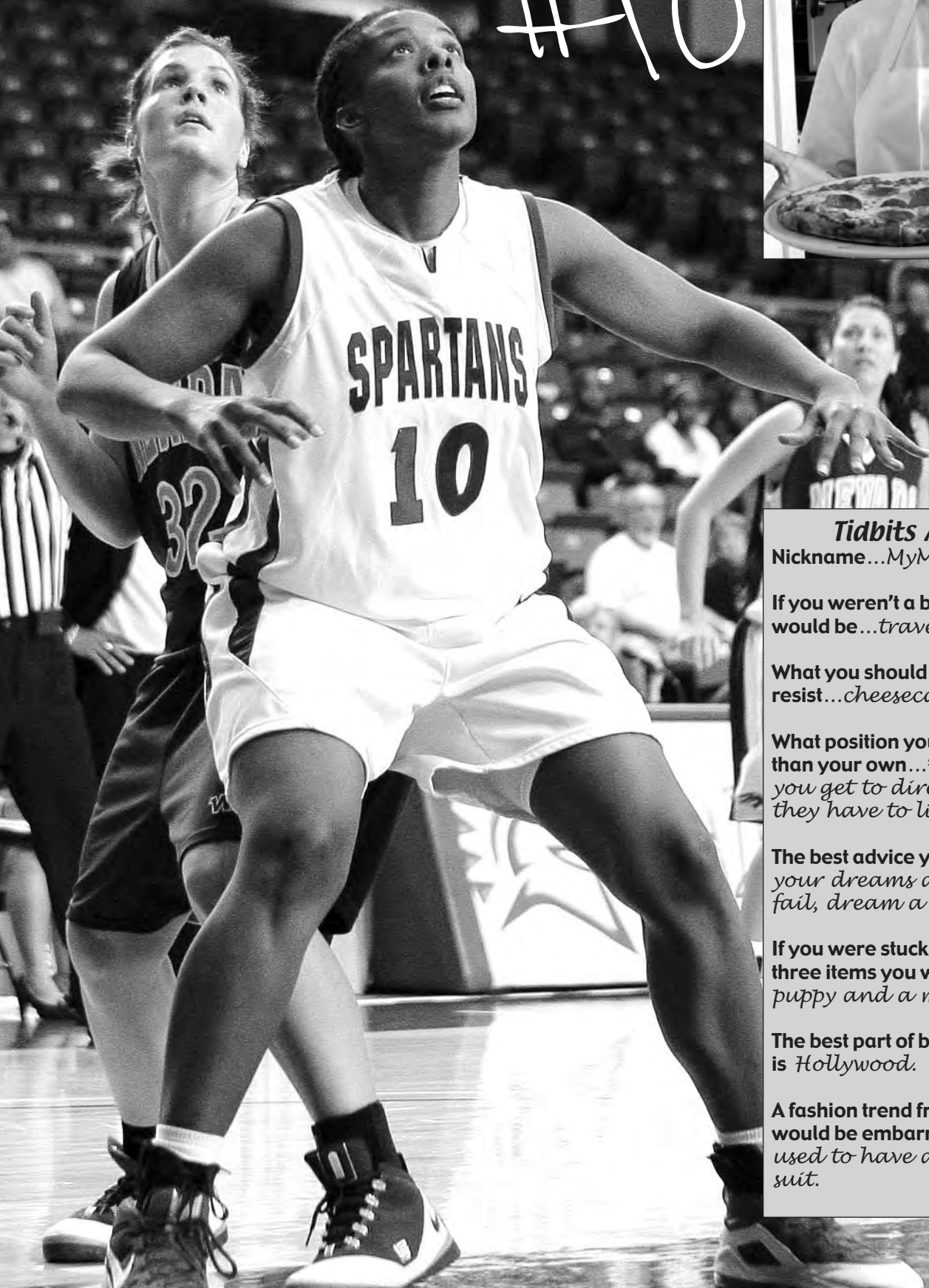

### ***Tidbits About Myesha***

**Nickname...*MyMy***

**If you weren't a basketball player, you would be...*traveling the world.***

**What you should not eat but cannot resist...*cheesecake.***

**What position you would like to play other than your own...*Point Guard because you get to direct everyone and they have to listen to you.***

**The best advice you ever received...*If your dreams do not work out or fail, dream a better dream.***

**If you were stuck on a deserted island, three items you would bring...*ipod, puppy and a man.***

**The best part of being from *Los Angeles* is *Hollywood.***

**A fashion trend from your past that you would be embarrassed to wear now...*I used to have a pink rain sweat suit.***

*Dream...forever. Live...today.*

# Monique Coble

*G • 5-9 • Sophomore  
Oceanside, Calif.  
Vista High School*



**AT SAN JOSE STATE:** Second year at San Jose State.

**2008-09:** Season was cut short after suffering a knee injury at Louisiana Tech on January 18...saw action in 14 games and started three...started her first collegiate game against Hawaii...scored six points at Northern Colorado where she was 4-for-6 from the free throw line...five points at New Mexico State where she was 2-for-2 from the floor...added two points and one rebound at Long Beach State and against Seattle...two points and one assist against CSU Bakersfield and Idaho...season-best three rebounds at Loyola Marymount...recorded an assist against Long Beach State, Idaho, New Mexico State and Louisiana Tech...only steal at New Mexico State.

**HIGH SCHOOL:** Four-year player at Vista High School for head coach Jenny Dillon...first team All-Avocado League her senior year...second team all-league her junior year...averaged 19 points her senior year.

**MONIQUE:** Majoring in journalism...enjoys swim-

ming, video games and being with her family...youngest of five children...older sister Jacqueline played basketball at UC Riverside... Belinda Monique Coble was born on July 7, 1989, in San Pedro, Calif.



## Career Highs

Points	6	at N. Colorado, 11-18-08
Field Goals	2	at New Mexico St., 1-16-09
FG Attempts	3	Two opponents
Free Throws	4	at N. Colorado, 11-18-08
Free Throw Att.	6	at N. Colorado, 11-18-08
Rebounds	3	at Loyola Marymount, 12-28-08
Assists	1	Five opponents
Steals	1	at New Mexico St., 1-16-09
Minutes	20	at Long Beach St., 11-21-08

## Career Statistics

YEAR	G-GS	FG-FGA	PCT	3PM-A	PCT	FT-FTA	PCT	REB	AVG	AST	BS	ST	PTS	AVG
2008-09	14-3	6-14	.429	0-0	.000	7-12	.583	10	0.7	5	0	1	19	1.4



*[Handwritten signature]*  
*[Handwritten number 15]*

***Tidbits About Monique***

**Nickname...***Mo, Moni*

**If you weren't a basketball player, you would be...***a motocross rider or actress.*

**What you should not eat but cannot resist...***McDonalds, Jack In The Box, etc.*

**What position you would like to play other than your own...***Point Guard so that I can give everyone the opportunity to do their thing!*

**The best advice you ever received...***When life gives you lemons, make lemonade.*

**If you were stuck on a deserted island, three items you would bring...***orange soda, a basketball and Reggie Bush.*

**The best part of being from Southern California is** *the weather.*

**A fashion trend from your past that you would be embarrassed to wear now...** *Punk Rock phase I had.*



*Dream...forever. Live...today.*

# Dominique Hamilton

*C • 6-2 • Sophomore*

*Berkeley, Calif.*

*Piedmont High School*



**AT SAN JOSE STATE:** Second season at San Jose State.

**2008-09:** Saw action in all 30 games and started 10...started her first collegiate game against #9/7 California...scored her first collegiate points against Oregon...season-high eight points on 4-of-7 shooting from the field at Nevada...six points against Santa Clara and Hawaii...grabbed four rebounds against Seattle, at Louisiana Tech and versus New Mexico State and Hawaii (WAC Tournament)...blocked shots against Hawaii and Boise State and at Nevada...two steals versus Hawaii.

**HIGH SCHOOL:** Two-year starter at Piedmont High School for head coach Bryan Gardere...second team All-Bay Shore Athletic League selection her senior year...honorable mention all-league her junior year...averaged 15 points and 19 rebounds her senior year and 13.5 points, 14.6 rebounds and 1.7 blocks her junior year...played in the Sacramento vs. Bay All-Star Game...played club for the Bay Area Lady Warriors and the North Coast Express.

**DOMINIQUE:** Majoring in business marketing with a minor in communications...enjoys shopping, listening to music and spending time with her family...Dominique Adreana Hamilton was born on October 9, 1990, in Oakland.



### Career Highs

Points	8	at Nevada, 2-1-09
Field Goals	4	at Nevada, 2-1-09
FG Attempts	10	Hawaii, 1-10-09
Free Throws	4	Santa Clara, 1-3-09
Free Throw Att.	6	Santa Clara, 1-3-09
Rebounds	4	Four opponents
Blocks	1	Three opponents
Steals	2	Hawaii, 1-10-09
Minutes	24	Hawaii, 1-10-09

### Career Statistics

YEAR	G-GS	FG-FGA	PCT	3PM-A	PCT	FT-FTA	PCT	REB	AVG	AST	BS	ST	PTS	AVG
2008-09	30-10	20-63	.317	0-0	.000	17-30	.567	54	1.8	0	3	2	57	1.9





*Dominique Harris*  
#32

### ***Tidbits About Dominique***

**Nickname...***Domo, D Hammy, Dommie.*

**If you weren't a basketball player, you would be...***a student and softball player.*

**What you should not eat but cannot resist...***Red Vines.*

**What position you would like to play other than your own...***3 guard because they get to shoot 3s!*

**The best advice you ever received...***It's time you get serious. Basketball is a privilege as well as a business.*

**If you were stuck on a deserted island, three items you would bring...***Kenyon Martin, food, cell phone.*

**The best part of being from the Bay Area is the***Hyphy movement.*

**A fashion trend from your past that you would be embarrassed to wear now...***turtlenecks, overalls, swishy sweatsuits.*

*Make your own mark  
on life.*



*Dream...forever.*

*Live...today.*

# 2009-10 Freshmen



*Dream...forever. Live...today.*

## **Alisha Eckberg**

*G • 5-11 • Freshman*

*San Diego, Calif.*

*Canyon Crest Academy High School*



**AT SAN JOSE STATE:** Her first season at San Jose State.

**HIGH SCHOOL:** Played four years at Canyon Crest Academy for head coach Terry Ryan...scored 15.2 points a game last season and scored 20 or more points five times...reached the 1,000 point plateau at Canyon Crest and received first team Division III All-San Diego Section and second team *Union-Tribune* All-San Diego Section honors...also a two-time All-Academic selection.

**ALISHA:** Majoring in occupational therapy...wants to be an occupational therapist in Pediatrics...Alisha Rose Eckberg was born on October 10, 1990, in San Diego.

A large, stylized handwritten signature of Alisha Eckberg in black ink.

### ***Tidbits About Alisha***

**If you weren't a basketball player, you would be...***an intern at a children's hospital.*

**What you should not eat but cannot resist...***Chocolate.*

**What position you would like to play other than your own...***Post, for a change in perspective.*

**The best advice you ever received...***Pressure makes diamonds.*

**If you were stuck on a deserted island, three items would you bring...***lighter, lighter fluid, spear.*

**The best part of being from** *San Diego* **is** *Mexican food.*

**A fashion trend from your past that you would be embarrassed to wear now...***my Catholic school uniform.*



*Dream...forever. Live...today.*

## **Rachel Finnegan**

*G • 5-9 • Freshman*

*Turlock, Calif.*

*Turlock High School*



**AT SAN JOSE STATE:** Her first season at San Jose State.

**HIGH SCHOOL:** Played four years at Turlock High School for head coach Salinda Mabie...averaged 15.7 points, 8.5 rebounds, 5.1 assists and 4 steals last season and helped lead the team to a 24-4 record...twice named CCC Player of the year and was a 2009 All-District selection...helped lead Turlock to two consecutive CCC championships after a 25-year drought...named the 2007-08 Modesto Bee Player of the Year...also lettered in softball, playing two seasons for head coach Jill Ogden.

**RACHEL:** Majoring in kinesiology...wants to continue playing basketball or coach after graduation...enjoys weight lifting, playing tennis, and spending time with friends...Rachel Lynne Finnegan was born on March 14, 1991, in Fresno, Calif.

*Rachel Finnegan*

### **Tidbits About Rachel**

**Nickname...***Ray, Finney.*

**If you weren't a basketball player, you would be...***a soccer or softball player.*

**What you should not eat but cannot resist...***ice cream.*

**What position you would like to play other than your own...***Power Forward because you have to be physical.*

**The best advice you ever received...***Play every game as if it were the last game.*

**If you were stuck on a deserted island, three items you would bring...***smoothie, gas, boat.*

**The best part of being from Turlock is** *all the beautiful cows. MOO!*

**A fashion trend from your past that you would be embarrassed to wear now...***My bowl cut haircut.*



*Dream...forever.*

*Live...today.*

## **Liz Johnson**

*G • 5-2 • Freshman*

*Dublin, Calif.*

*Dublin High School*



**AT SAN JOSE STATE:** First season at San Jose State.

**HIGH SCHOOL:** Played at Dublin High School for head coach Mark Wainwright...helped lead her team to a 23-7 overall record and an appearance in the Division III NCS championship game last season...also received all-league honorable mention honors...also lettered in swimming for head coach Jesse Rubino.

**LIZ:** Majoring in general engineering...enjoys basketball, shopping and an afternoon at the beach...Elizabeth Michele Johnson was born on December 14, 1990, in San Ramon.

### ***Tidbits About Liz***

**Nickname...***Liz*

**If you weren't a basketball player, you would be...***a soccer player*

**What you should not eat but cannot resist...***all sweets, anything with sugar!*

**What position you would like to play other than your own...***Center because I like posting up!*

**The best advice you ever received...***Perform your best when your best is required. Your best is required everyday.*

**If you were stuck on a deserted island, three items you would bring...***phone, toothbrush, pocket knife*

**The best part of being from Dublin, Calif., is the life-long friends I made.**

**A fashion trend from your past that you would be embarrassed to wear now...***leggings.*



*Dream...forever. Live...today.*

## **Danielle Keenan**

*F • 6-0 • Freshman*

*Oakland, Calif.*

*Bishop O'Dowd High School*



**AT SAN JOSE STATE:** Her first season at San Jose State.

**HIGH SCHOOL:** Played two years of varsity basketball at Bishop O'Dowd High School for head coach Kevin Cushing...averaged 7.5 points and 5.6 rebounds a game and helped lead her team to a 27-2 overall record last season and the NCS Division III championship.

**DANIELLE:** Has not decided on a major...wants to go to graduate school and become an anesthesiologist after college...Danielle Victoria Keenan was born on December 18, 1990, in Oakland.

*Keenan*

### ***Tidbits About Danielle***

**If you weren't a basketball player, you would be...***A student.*

**What you should not eat but cannot resist...***3 boxes of Smuckers Uncrustables Peanut Butter & Jelly*

**What position you would like to play other than your own...***3 on the wing because I like to pass and cut*

**If you were stuck on a deserted island, three items you would bring...***peanut butter and jelly Uncrustables, gasoline and a speed boat.*

**The best part of being from the Bay Area is the diversity of cultures.**

**A fashion trend from your past that you would be embarrassed to wear now...***baby hairs.*



*Dream...forever. Live...today.*

## **Addie Schivo**

*G • 5-6 • Freshman  
San Francisco, Calif.  
St. Ignatius College Prep*



**AT SAN JOSE STATE:** Her first season at San Jose State.

**HIGH SCHOOL:** Played three years of varsity basketball at St. Ignatius Prep (San Francisco, Calif.) for head coach Mike Mulkerrins...averaged 9.0 points a game last season for the Wildcats and earned second team all-league honors in her sophomore year...currently holds the WCAL's free throw percentage record at 94.3 percent.

**ADDIE:** Majoring in molecular biology...enjoys watching movies, going to live performances or concerts, and mountain biking...volunteers at St. Anthony's Dining Hall in San Francisco...Adriana Elizabeth Schivo was born on March 6, 1991, in San Francisco.

*Addie Schivo*

### **Tidbits About Addie**

**Nickname...***Addie*

**If you weren't a basketball player, you would be...***a rock star.*

**What you should not eat but cannot resist...***French Fries.*

**What position you would like to play other than your own...***Point Guard - hey make everyone look good.*

**The best advice you ever received...***There is an opportunity in every situation.*

**If you were stuck on a deserted island, three items would you bring...***matches, notebook & pen, automatic watch.*

**The best part of being from San Francisco is** *it is the coolest city in the United States.*

**A fashion trend from your past that you would be embarrassed to wear now...***overalls.*





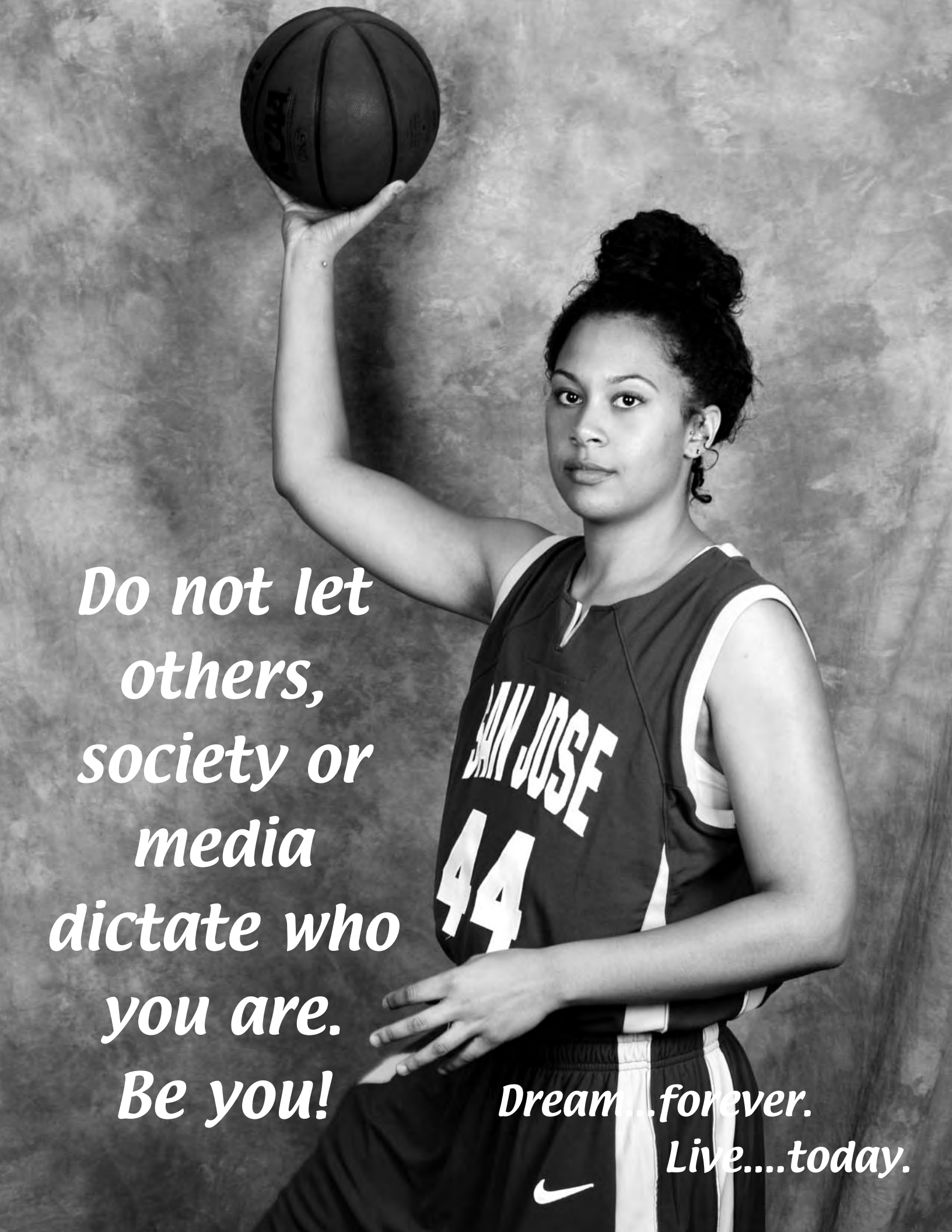

*Do not let  
others,  
society or  
media  
dictate who  
you are.  
Be you!*

*Dream...forever.  
Live....today.*



# Spartans Havin' Fun



# Spartans Havin' Fun



# San José State University



*More than 130 bachelor's and master's degree programs.*



*San Jose State is the number-one supplier of education, engineering, computer science and business graduates to Silicon Valley, the world's high-tech capital.*



*The excitement of a large metropolitan campus where many cultures meet, yet students get personal attention in the setting of the university's seven colleges.*



*Annually ranked among the top-ten masters-level public universities in the West, by U.S. News & World Report's survey of "America's Best Colleges."*



# San José State University Success Stories



*Charles "Chuck" Davidson is a 1957 graduate who is a successful Bay Area home builder. He is founder of DKB Homes LLP, the Charles W. Davidson Co., Davidson Homes, KDK Property Mgt., and L&D Construction. His endeavors support the Bay Area economy and local education. Mr Davidson is an avid fan of Spartan Athletics and generous supporter of San Jose State University.*



*Connie Lurie is a 1964 graduate whose bachelor's degree is in elementary education and psychology. A prominent Bay Area philanthropist, the former elementary school teacher founded SJSU's Lurie Author-in-Residence Program and the CME (Connect, Motivate and Educate) Society for foster children and initiated Spartans in the Desert.*

## Some Notable San Jose State University Living Alumni

**Ben Nighthorse Campbell (judo)** – two-term U.S. Senator (Rep. - Colorado)

**John Carlos (track)** – 1968 Olympic Games 200-meter dash bronze medal winner

**Dr. Harry Edwards (track & basketball)** – world-renowned sports sociologist

**Lee Evans (track)** – 1968 Olympic Games 400-meter dash and 4x400 meter relay gold medal winner

**Pat Hughes (basketball)** – Chicago Cubs radio broadcaster

**Juli Inkster (golf)** – Two-time U.S. Open champion & LPGA Hall of Fame member

**Major General Anthony Jackson (football)** – Deputy Commanding General, U.S. Marine Corps Forces Central Command

**Roger Maltbie (golf)** – NBC TV Sports golf commentator

**Tommie Smith (track)** – 1968 Olympic Games 200-meter dash gold medal winner

**Peter Ueberroth (water polo & swimming)** – President of the U.S. Olympic Committee

**Ken Venturi (golf)** – 1964 U.S. Open champion & *Sports Illustrated* 'Sportsman of the Year'

*Yosh Uchida, the son of Japanese immigrants, is the most successful Judo coach in the United States. After serving in the United States Army during World War II, he returned to San Jose State to finish his degree and start the judo program. Uchida was the U.S. team coach at the 1964 Summer Olympics. His Spartan teams have won more than 40 national championships. He is a member of numerous Halls of Fame including the SJSU Sports Hall of Fame.*



*Tony Jackson was a co-captain of the 1970 football team. Today, he holds the rank of Major General in the United State Marine Corps.*



*Peter Ueberroth is a 1959 graduate who majored in business administration. The former San Jose State water polo star was the President of the United States Olympic Committee and former Commissioner of Major League Baseball.*



# Campus Village



**Campus Village**

- *Opened Fall 2005*
- *Features 3 Buildings*
- *Apartments & Suite-Style living accommodations*
- *Recreational & Study Areas*
- *Full-Service Computer Lab*
- *Laundry Facilities*
- *Meeting Rooms*
- *Underground Parking*
- *The Village Market includes a full convenience store serving Starbucks coffee and Subway Sandwich Shop.*



# San José State University



*Tommie Smith (front) and John Carlos (back) were two-world-class sprinters from the 1960s. They are best known for their actions on the Olympic Games victory stand following Smith's gold-medal performance in 1968. A statue commemorating their historic event is located on the university's main campus. They played professional football after their days at San Jose State.*



## **Jon Whitmore** **University President**

Dr. Jon Whitmore was named President of San Jose State University in April 2008 with a start date in August 2008.

Dr. Whitmore, whose Ph.D. is from the University of California, Santa Barbara in theatre history, returned to California after five years (2003-2008) as the Texas Tech University president and a professor of theatre.

His distinguished professional history in academia began in 1967 at Washington State University. Positions at Highline Community College in Seattle and the University of California preceded an 11-year tenure (1974-1985) at West Virginia University where he gained full professorship and was Interim Dean of the College of Creative Arts. Dr. Whitmore spent five years (1985-1990) at the University of Iowa as the Dean, Faculty of Arts and Letters and a professor of theatre.

He was the Dean of the College of Fine Arts, the Effie Marie Cain Regents Chair and a professor of theatre at the University of Texas (1990-1996) and the Provost and a professor of theatre at the University of Iowa (1996-2003).

The native of Seattle, Wash., earned his bachelor's and master's degrees in speech from Washington State University. He and his wife, Jennifer, have a son, Ian, enrolled at the University of Iowa, and daughter, Amy, enrolled at Vanderbilt University.



*President Jon Whitmore and his wife Jennifer (center) pose with three former Spartan football players who are now in the NFL - (l to r) Jarron Gilbert, Chicago Bears; Chris Owens, Atlanta Falcons; and James Jones, Green Bay Packers.*

# The Event Center

## The Event Center “Home of the Spartans”

The Event Center, located on the corner of Seventh and San Carlos Streets is home to the San Jose State men’s and women’s basketball teams

The \$36-million facility, created by SJSU students and developed by the Student Union Board of Directors, is financed by student fees and facility usage. The Event Center and the Aquatics Center, directly across the street, comprise the complex. Over 30,000 students, 3,500 faculty and staff members, alumni and the surrounding communities use the facility.

Groundbreaking occurred October 1, 1986. The Aquatics Center opened in May 1988. Originally named the Recreation and Event Center, The Event Center opened in May 1989. The first intercollegiate athletic games played in The Event Center were the season openers for both basketball teams on Friday, November 24, 1989, as the women played Utah, and the men faced South Alabama.

Improvements at The Event Center were made over the summer. The Spartans have a new court to play on, while upgrades to the women’s basketball locker room make it a first-class facility for San Jose State.

The arena in The Event Center seats 5,000 for athletic events and 5,600 for concerts. The size of the arena is large enough to attract major performing artists, yet small enough to provide a personal experience for the audience.

In the recreation area of The Event Center are 10 racquetball courts, a large weight room, a mini-gym and an aerobics room.





# The Event Center

*Many improvements have been made to the women's basketball locker room over the past couple of years including new lockers and new paint this past summer and fall. Special thanks to Alex Gibson for his help painting in the locker room.*



## Event Center Records (women's games only)

### POINTS

San Jose State Player . . . . . 38, Danada Smith, vs. Long Island, 12/30/00  
 Opponent Player . . . . . 37, Penny Moore, Long Beach State, 2/24/90  
 San Jose State . . . . . 90, vs. Long Island, 12/30/00  
 . . . . . 90, vs. Cal State Northridge, 12/28/94  
 Opponent . . . . . 110, Long Beach State, 1/28/91

### FIELD GOALS MADE

San Jose State Player . . . . . 15, Amber Jackson, vs. Nevada, 12/30/04  
 Opponent Player . . . . . 18, Penny Moore, Long Beach State, 2/24/90  
 San Jose State . . . . . 35, vs. Loyola-Chicago, 12/19/02  
 . . . . . 35, vs. Cal State Northridge, 12/28/94  
 Opponent . . . . . 45, Long Beach State, 1/28/91

### FIELD GOALS ATTEMPTED

San Jose State Player . . . . . 29, Danada Smith, vs. Long Island, 12/30/00  
 Opponent Player . . . . . 30, Anita Maxwell, New Mexico State, 2/17/95  
 San Jose State . . . . . 88, vs. New Mexico State, 2/19/94  
 Opponent . . . . . 83, Northwestern State (La.), 12/20/92

### 3-POINT FIELD GOALS MADE

San Jose State Player . . . . . 7, Danada Smith, vs. Long Island, 12/30/00  
 . . . . . 7, Kari Steele, vs. Air Force, 2/15/97  
 Opponent Player . . . . . 8, Jill Sutton, TCU, 1/8/98  
 San Jose State . . . . . 12, vs. Hawaii, 1/8/04  
 Opponent . . . . . 13, Santa Clara, 12/31/06

### 3-POINT FIELD GOALS ATTEMPTED

San Jose State Player . . . . . 15, Jessica Kellogg, vs. Tulsa, 3/2/03  
 Opponent Player . . . . . 14, Nadia Begay, Boise State, 2/22/07  
 . . . . . 14, Lindsey Logan, Fresno State, 2/11/01  
 . . . . . 14, Autumn Hollyfield, Cal State Fullerton, 2/5/94  
 San Jose State . . . . . 31, vs. Hawaii, 1/8/04  
 Opponent . . . . . 34, Boise State, 2/22/07

### FREE THROWS MADE

San Jose State Player . . . . . 13, Megan Gluhan, vs. Cal Poly, 11/13/98  
 Opponent Player . . . . . 14, Amy Pack, UTEP, 1/2/01  
 San Jose State . . . . . 28, vs. Tulsa, 1/28/01; 28, vs. Cal Poly, 11/13/98  
 Opponent . . . . . 28, vs. UTEP, 1/2/01

### FREE THROWS ATTEMPTED

San Jose State Player . . . . . 16, Cricket Williams, vs. Rice, 2/27/03  
 Opponent Player . . . . . 19, Amy Pack, UTEP, 1/2/01  
 San Jose State . . . . . 46, vs. Nevada, 3/6/04  
 Opponent . . . . . 42, UC Santa Barbara, 2/11/93

### REBOUNDS

San Jose State Player . . . . . 19, Teoma Taylor, vs. Boise State, 1/2/03  
 Opponent Player . . . . . 17, Omelogo Udeze, Fresno State, 2/11/01  
 San Jose State . . . . . 64, vs. Portland State, 12/28/90  
 Opponent . . . . . 63, Gonzaga, 11/21/99; 63, Northwestern State (La.), 12/20/93

### ASSISTS

San Jose State Player . . . . . 16, Cricket Williams, vs. Tulsa, 3/2/03  
 Opponent Player . . . . . 14, Tine Freil, Pacific, 3/1/93  
 San Jose State . . . . . 24, vs. Nevada, 12/30/04  
 . . . . . 24, vs. Drake, 12/28/91  
 Opponent . . . . . 30, San Diego State, 1/20/90

### BLOCKED SHOTS

San Jose State Player . . . . . 7, Nica Gemo, vs. Boise State, 1/20/05  
 Opponent Player . . . . . 6, Brina Chaney, Oregon State, 12/4/02  
 . . . . . 6, Pauline Jordan, UNLV, 2/22/90  
 San Jose State . . . . . 10, vs. Boise State, 1/20/05  
 Opponent . . . . . 10, UNLV, 2/22/90

### STEALS

San Jose State Player . . . . . 8, Alisha Hicks, vs. Pacific, 11/20/07  
 . . . . . 8, Alisha Hicks, vs. Utah State, 2/3/07  
 . . . . . 8, Juliana Smith, vs. Gonzaga, 11/21/99  
 Opponent Player . . . . . 8, Kimberly Hill, Northwestern State (La.), 12/20/91  
 . . . . . 8, Lisa Crosskey, UC Santa Barbara, 1/12/91  
 . . . . . 8, Suzanne McNally, SMU, 12/29/91  
 San Jose State . . . . . 20, vs. UTEP, 1/2/01; 20, vs. CS Fullerton, 12/12/98  
 Opponent . . . . . 23, vs. New Mexico State, 1/4/91

# Koret Center

The Koret Athletic Training Center, opened in November 2001, is a state-of-the-art facility that encompasses over 10,000 square-feet of training space and is located adjacent to Spartan Stadium, the athletic locker rooms and the football practice field.

The Koret Athletic Training Center also contains a 1,000-square-foot rehabilitation and training room that services physical therapy and sports-specific rehabilitation. The facility enables the sports medicine staff of athletic trainers, doctors, and physical therapists to provide the best possible care to help prevent and rehabilitate injuries.

## ***“Our Philosophy”***

- We teach a hands-on approach where the student-athlete is expected to develop a comprehensive understanding of not only the How’s, but also the Why’s of our program.
- We teach correct movement patterns to optimize efficiency and performance.
- Our program design is centered on ground-based, free weight, multi-joint movements that will transfer to the playing field and keep our student-athletes out of our sports medicine facility.
- Our primary concern is the development of speed in all our sports.
- We develop speed and flexibility through strength.
- Our speed program consists of functional and straight-line speed training. Functional means acceleration, deceleration and change-of-direction work.
- We train through an entire range-of-motion in all lifts to enhance active flexibility, develop strength to prevent injury, and unlock joints with mobility issues.
- Olympic-based movements are utilized for speed of movement, active flexibility and dynamic stability.
- Squats and deadlifts have a permanent home in our program for developing hip strength and back stability. Single-leg variations are used to fix strength imbalance and lateral deficits.



***“The Koret Athletic Training Center is one of the ‘crown jewels’ of the San Jose State University athletics program. The sheer size of the facility stops you in your tracks. We have everything a strength and conditioning program could conceivably need at our fingertips. Our student-athletes and coaches are truly blessed to have such a beautiful facility.”***  
***- Chris Holder, San Jose State director of strength & conditioning***

# Koret Center



## Jeff Garcia Hall of Champions

The Jeff Garcia Hall of Champions is located in the Koret Athletic Training Center. This interactive display features great athletes, great teams, great events and moments in San Jose State Athletics history. Former Spartan athletes that became famous after graduation, great donors, great coaches and administrators are on display. A larger-than-life sized Spartan mascot is located outside the Hall of Champions. Also displayed in The Jeff Garcia Hall of Champions is the San Jose State Sports Hall of Fame which includes over 300 former players and coaches.



*Jeff Garcia played from 1991-93 and earned honorable mention All-America selection in 1992.*



*San Jose State's 10 NCAA team championships are featured in one display.*



*The Jeff Garcia Hall of Champions and San Jose State Sports Hall of Fame features more than 300 former players and coaches.*

# Community Service

*The Spartans do many community service projects throughout the year. Two main projects include working with BAWSI (Bay Area Women's Sports Initiative) to serve as mentors for young girls at Washington Elementary School in San Jose. The players talk about what being a team means and encourages all the girls to be active.*

*The Spartans also visit with children and families in the Pediatric Unit of the Valley Medical Hospital. They color, play Legos and talk to the patients to take their minds off of the struggles they are facing.*



# Community Service



**Thank You!**

*The San Jose State women's basketball team would like to thank the following sponsors and supporters of the Spartan program.*



**Kohl Photography**  
Michael Kohl  
906 Monroe Street  
Santa Clara, CA 95050  
1-408-985-7676

**Pasta Pomodoro**  
1205 The Alameda  
San Jose, CA 95112

**San Jose Coachways**

**Alex Gibson, [www.displacedak.com](http://www.displacedak.com)**

# City of San José



Situated at the hub of Silicon Valley is San Jose – the third largest city in California and the 10th largest in the nation. San Jose, strategically located at the sunny, southern tip of the San Francisco Bay, is surrounded by rolling hills and striking mountains. San Jose’s vibrant and growing downtown is the setting for San Jose State University and the focus for important financial, commercial and arts communities.

Regional growth and stability are complemented by an active cultural life. San Jose is the home of the Silicon Valley High Technology and the Children’s Discovery museums, the San Jose Museum of Art, San Jose Symphony, the San Jose-Cleveland Ballet, numerous galleries and arts centers, Opera San Jose, the Winchester Mystery House and other respected professional and community group theater groups.

Light rail and historic trolley lines, the 18,000-seat HP Pavilion at San Jose, convention facilities, shops and a diverse night scene add to the excitement. Reflecting the cultural richness of the community is a wide range of restaurants.

A reason the South Bay has grown so dramatically is its quality of life. The mild climate encourages an active and casual lifestyle. There are more than 100,000 acres of land for biking, rollerblading and other outdoor activities. Boasting nearly 300 days of sunshine and an average summer temperature of 74 degrees, San Jose symbolizes the best California has to offer. The region’s 1.6-million residents enjoy recreational and entertainment opportunities year-round. Within a short drive are San Francisco, beaches from Santa Cruz to Carmel, the California coastal redwoods, Lake Tahoe and Yosemite National Park.



*The San Jose City Hall opened in October 2005.*



**Winchester Mystery House**

***“ San Jose is a confident and exciting city, full of optimism and opportunity. We treasure our past. We embrace our diversity. We nurture our future, in our children and through stewardship of our resources. People are proud to live here. Our city is committed to sustaining and improving the quality of life in every neighborhood, for every resident, now and in the future.” - [www.sanjoseca.gov](http://www.sanjoseca.gov)***

# City of San José



*HP Pavilion - Home of the San Jose Sharks*

## **Facts About San Jose**

- 30 minutes from the Pacific Ocean
- Population - 945,000
- Average annual household income of \$84,857 according to *Money* magazine
- One of the top 25 “brainiest” cities in the country
- More college graduates per 100 residents than any other major U.S. city
- More home owners than any other large city in the country
- Worker productivity is twice the national average
- Best public safety record of any large metropolitan area in the United States the last 10 years
- International airports - San Jose, San Francisco and Oakland

## **Professional sports teams in the Bay Area:**

- San Francisco Giants (MLB)
- Oakland A’s (MLB)
- San Francisco 49ers (NFL)
- Oakland Raiders (NFL)
- Golden State Warriors (NBA)
- San Jose Sharks (NHL)
- California Redwoods (UFL)



*San Jose is about an hour south of San Francisco. Visitors can go to many different sites including Pier 39 and Fisherman's Wharf.*

*Photos courtesy of San Jose Convention & Visitor's Bureau & San Francisco Visitor's Bureau.*



*Shopping and the nightlife scene highlight some of the activities available in an active life in San Jose.*

*Santana Row (left) is a premier shopping area in San Jose that features many high-end stores and a wide variety of shops and restaurants.*



# Western Athletic Conference

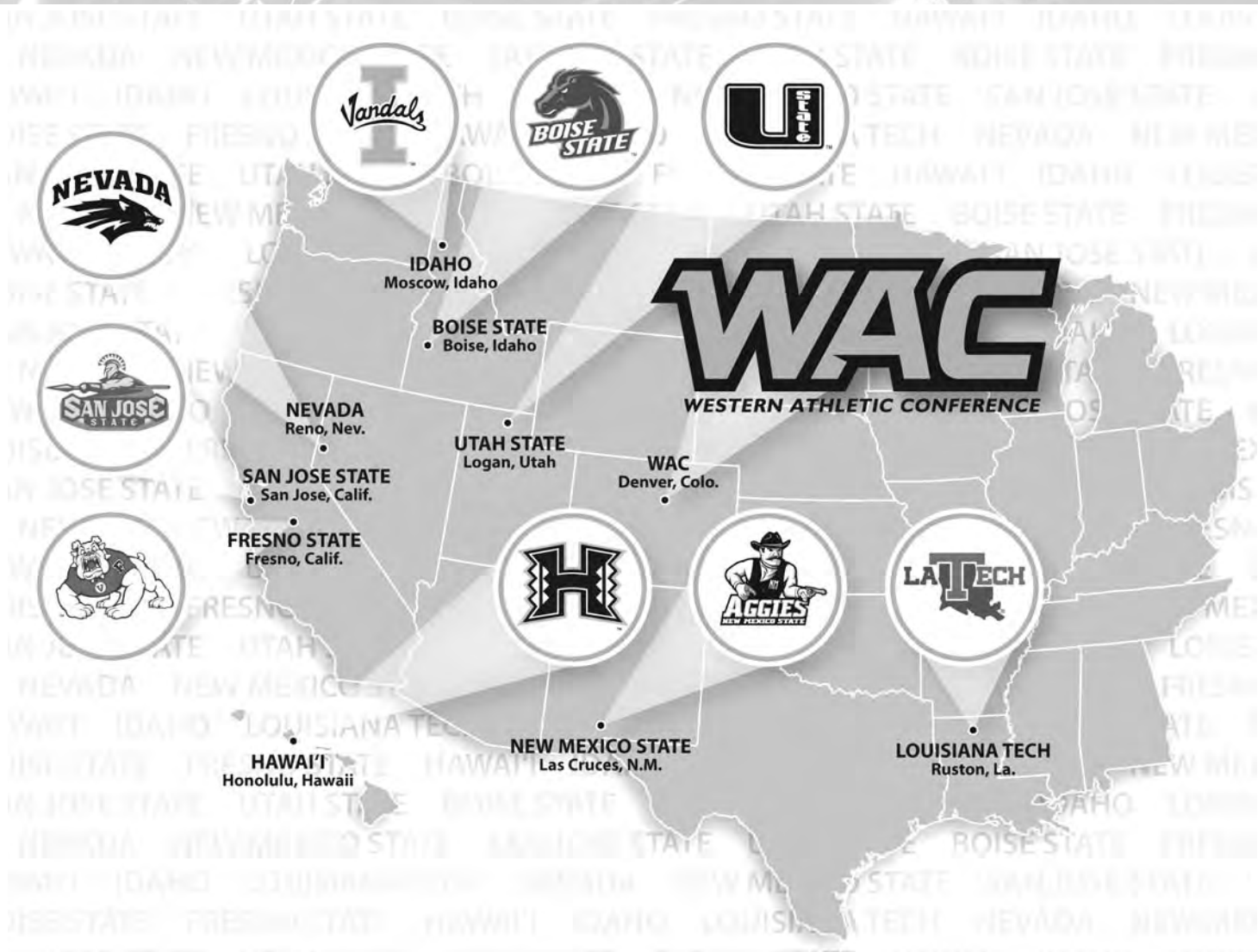

In its 48th year, the Western Athletic Conference continues to evolve and features some of the nation's best intercollegiate competition. One thing that remains unchanged is the persistent mature of the nine schools in the WAC to advance their programs to contend at the top levels of the NCAA.

The WAC provides its student-athletes the chance to travel to scenic destinations and gain exposure in some of the nation's most diverse markets. In addition, the WAC's student-athletes work to achieve the highest levels of success with the academic support of their respective institutions.

The WAC has experienced tremendous success. The WAC has sent a total of 27 teams to bowl games since 2001 and teams to back-to-back BCS games as Hawaii earned a bid to the 2008 Sugar Bowl following Boise State's unforgettable victory in the 2007 Fiesta Bowl. In baseball, the WAC boasted two national champions since 2003 including Fresno State's College World Series victory in 2008. In women's sports, Fresno State softball has compete in every NCAA Tournament held, while Louisiana Tech basketball has played in all but three.

Current WAC alums have made their presence felt as well. David Carr (Fresno State) was the first player selected in the 2002 NFL Draft. Cheryl Ford (Louisiana Tech) was named the WNBA Rookie of the Year and helped the Detroit Chock win

the league's championship in 2003. Natasha Kei (Hawaii) helped the United States to a gold medal in soccer at the 2008 Summer Olympics in Beijing.

The WAC is the sixth oldest among the nation's 11 Division I-A conferences. Its history traces back to July 27, 1962, when the original six-team league of Arizona, Arizona State, Brigham Young, New Mexico, Utah and Wyoming began competition. The current membership was established on July 1, 2005, when Idaho, New Mexico State and Utah State joined the WAC.



**Karl Benson**  
Commissioner



**Hope Shuler**  
Director of Media  
Relations



*Dreaming is easy, living  
your dream is harder.  
Work for your dreams  
everyday, tomorrow  
is not promised.*



*Dream...forever.*

*Live...today.*

*Have big goals but never put  
them off.*

*Take advantage  
of every day  
as it is a gift.*

*Dream...forever.*

*Live....today.*

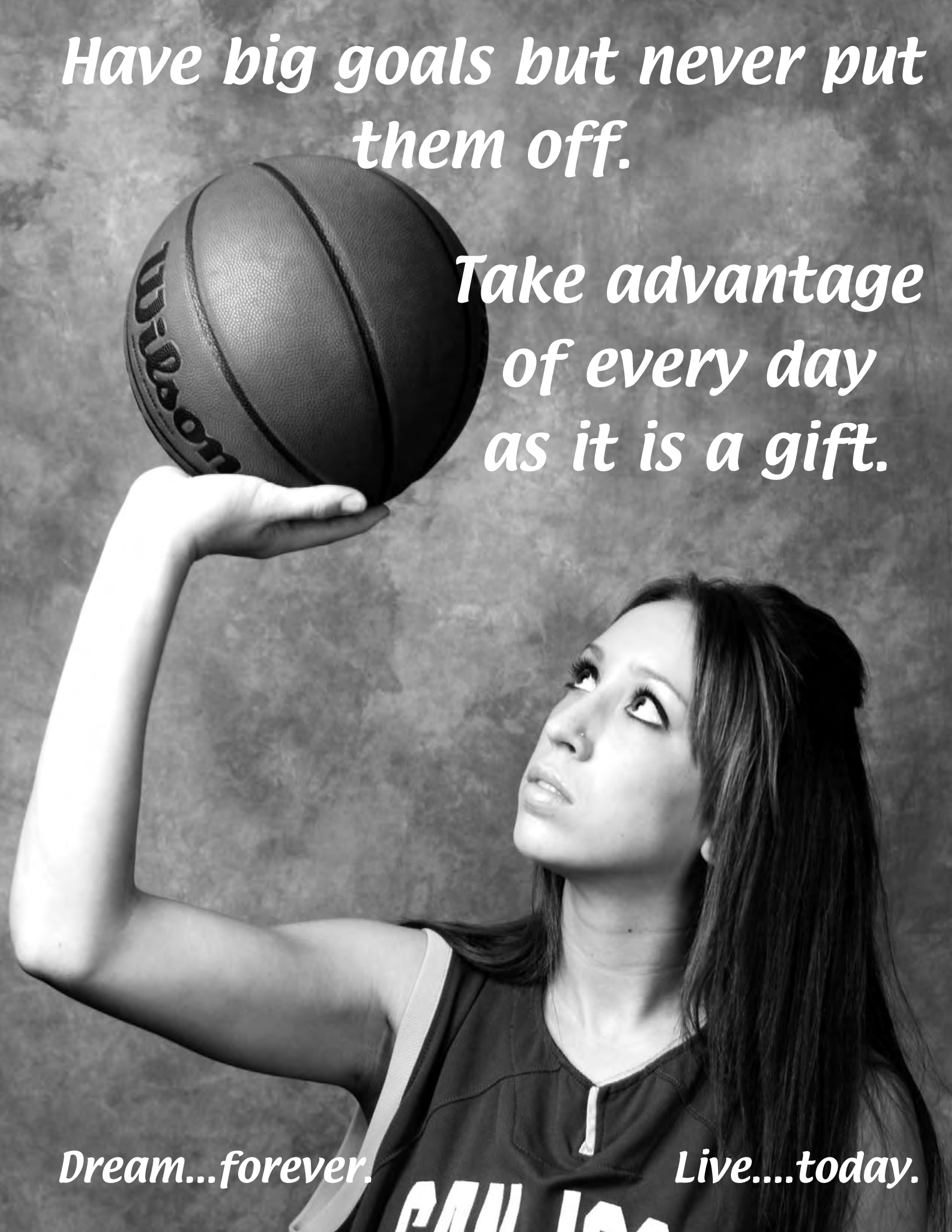

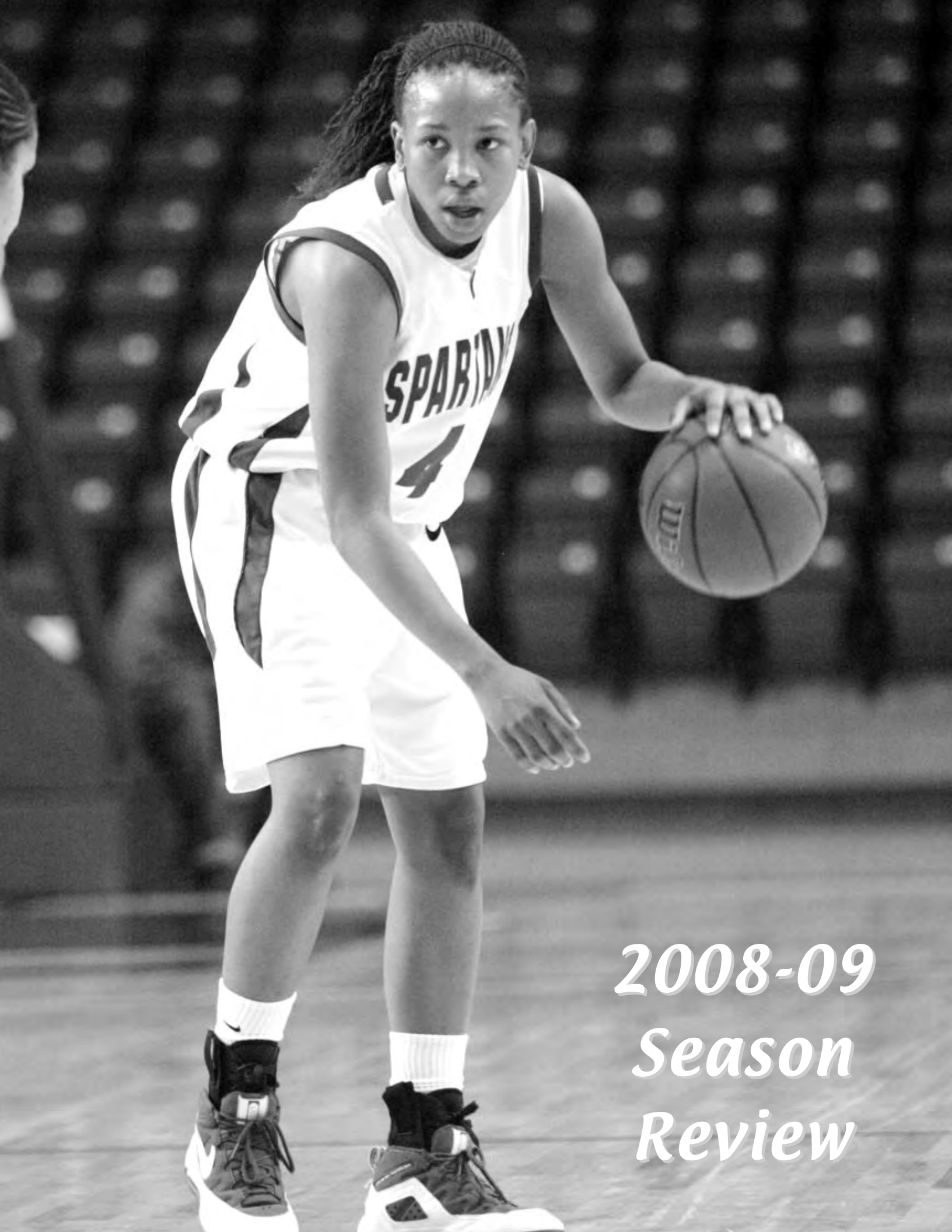

*2008-09  
Season  
Review*

# 2008-09 Final Statistics

RECORD	OVERALL	HOME	AWAY	NEUTRAL
ALL GAMES	2-28	2-12	0-14	0-2
CONFERENCE	1-15	1-7	0-8	0-0
NON-CONFERENCE	1-13	1-5	0-6	0-2

Player	GP-GS	MIN	FG	FGA	Pct	3FG	3FGA	Pct	FT	FTA	Pct	O-D-TOT	AVG	PF	FO	A	TO	BL	ST	PTS	AVG
<b>Natalie White</b>	30-20	964	105	323	.325	44	153	.288	48	60	.800	27-89-116	3.9	44-0	20	72	3	26	302	10.1	
WAC Only	16-7	478	55	145	.379	31	78	.397	19	28	.679	12-56-68	4.3	19-0	9	26	2	17	160	10.0	
<b>Chasity Shavers</b>	26-8	656	95	276	.344	28	106	.264	43	69	.623	32-49-81	3.1	53-1	25	64	16	30	261	10.0	
WAC Only	12-3	304	45	126	.357	15	43	.349	18	28	.643	12-24-36	3.0	28-0	13	33	6	11	123	10.3	
<b>Shaunna Ridge</b>	30-30	943	76	185	.411	29	74	.392	42	64	.656	65-123-188	6.3	103-7	54	102	53	47	223	7.4	
WAC Only	16-16	506	41	113	.363	13	39	.333	17	25	.680	36-64-100	6.3	55-4	25	53	24	23	112	7.0	
<b>Kelly Blair</b>	23-12	487	62	185	.335	37	118	.314	7	10	.700	12-64-76	3.3	65-0	15	42	6	11	168	7.3	
WAC Only	12-8	279	34	110	.309	21	72	.292	1	11	1.000	7-30-37	3.1	34-0	5	26	5	5	90	7.5	
<b>Sayja Sumler</b>	30-28	912	76	201	.378	1	7	.143	59	127	.465	65-53-118	3.9	97-7	62	120	3	48	212	7.1	
WAC Only	16-14	512	44	120	.367	0	2	.000	37	78	.474	40-26-66	4.1	52-3	36	59	1	30	125	7.8	
<b>Ashley Brown</b>	30-24	795	84	234	.359	3	18	.167	25	44	.568	19-58-77	2.6	76-2	95	114	2	38	196	6.5	
WAC Only	16-15	485	49	135	.363	1	6	.167	17	25	.680	10-40-50	3.1	45-1	55	60	2	24	116	7.3	
<b>Myesha Broaden</b>	23-8	352	31	61	.508	0	0	.000	7	8	.875	25-46-71	3.1	27-0	9	28	7	10	69	3.0	
WAC Only	12-5	197	13	33	.394	0	0	.000	1	2	.500	14-29-43	3.6	16-0	8	14	3	6	27	2.3	
<b>Brittany Williams</b>	4-0	24	5	17	.294	0	1	.000	1	3	.333	1-2-3	0.8	3-0	1	6	0	2	11	2.8	
<b>Dominique Hamilton</b>	30-10	274	20	63	.317	0	0	.000	17	30	.567	17-37-54	1.8	51-0	0	40	3	2	57	1.9	
WAC Only	16-6	161	13	36	.361	0	0	.000	4	7	.571	9-19-28	1.8	29-0	0	20	3	2	30	1.9	
<b>Aumornai Edinburgh</b>	20-5	232	11	25	.440	0	0	.000	8	8	1.000	4-22-26	1.3	29-1	2	22	6	0	30	1.5	
WAC Only	8-1	55	2	6	.333	0	0	.000	0	0	.000	2-4-6	0.8	9-1	0	6	2	0	4	0.5	
<b>Monique Coble</b>	14-3	121	6	14	.429	0	0	.000	7	12	.583	2-8-10	0.7	12-0	5	13	0	1	19	1.4	
WAC Only	4-3	47	3	5	.600	0	0	.000	1	2	.500	0-3-3	0.8	2-0	3	7	0	1	7	1.8	
<b>Christina Calcagno</b>	21-2	222	6	29	.207	1	8	.125	4	8	.500	7-26-33	1.6	34-1	3	28	2	3	17	0.8	
WAC Only	13-2	160	5	20	.250	1	7	.143	2	4	.500	4-21-25	1.9	27-1	3	24	2	2	13	1.0	
<b>Zlata Malicevic</b>	5-0	18	1	11	.000	0	0	.000	0	0	.000	1-3-4	0.8	3-0	0	2	1	0	2	0.4	
WAC Only	3-0	16	1	11	.000	0	0	.000	0	0	.000	1-3-4	1.3	3-0	0	2	1	0	2	0.7	
<b>Team</b>												53-61-114	3.8	1	21						
WAC Only												23-26-49	3.1	0	13						
<b>Totals</b>	30		578	1614	.358	143	485	.295	268	443	.605	330-641-971	32.4	598-19	291	674	102	218	1567	52.2	
WAC Only	16		305	850	.359	82	247	.332	117	200	.585	170-345-515	32.2	319-10	157	343	51	121	809	50.6	
<b>Opponents</b>	30		750	1679	.447	144	426	.338	454	689	.659	393-783-1176	39.2	478	463	545	78	277	2098	69.9	
WAC Only	16		371	864	.429	64	217	.295	243	368	.660	202-407-609	38.1	224	210	271	46	143	1049	65.6	

Score by Periods	1st	2nd	Totals
San Jose State	694	873	1567
Opponents	1009	1089	2098

Deadball Rebounds:	Off	Def	Total
San Jose State	83	21	104
Opponents	109	15	124

# 2008-09 Results

Date	Opponent	Score	W/L	Att.	High Points	High Rebounds		
11/15/08	OREGON	68-69	L	427	Natalie White	27	Natalie White	7
11/18/08	at Northern Colorado	63-101	L	816	Ashley Brown	13	Myesha Broaden	5
11/21/08	at Long Beach State	59-83	L	635	Natalie White	14	Myesha Broaden	6
11/23/08	SEATTLE	62-94	L	242	Natalie White	15	Shaunna Ridge	9
11/28/08	SACRAMENTO STATE	49-48	W	311	Natalie White	15	Shaunna Ridge	14
12/03/08	at Kansas	49-93	L	1531	Kelly Blair	12	Chasity Shavers	5
12/07/08	at Cal State Northridge	63-69	L	145	Shaunna Ridge	16	Shaunna Ridge	9
12/12/08	\$CALIFORNIA	40-76	L	1123	Chasity Shavers	14	Aumornai Edinburgh	4
12/13/08	\$CSU BAKERSFIELD	59-78	L	2636	Natalie White	17	Shaunna Ridge	9
12/21/08	at Pepperdine	46-75	L	134	Chasity Shavers	15	Shaunna Ridge, Chasity Shavers	6
12/28/08	%at Loyola Marymount	66-81	L	502	Chasity Shavers	19	Kelly Blair, Kelly	8
12/29/08	%vs Stony Brook	38-56	L	347	Kelly Blair, Kelly	13	Kelly Blair, Kelly	6
01/03/09	SANTA CLARA	39-56	L	1639	Chasity Shavers	15	Natalie White, Chasity Shavers	8
01/08/09	*IDAHO	47-66	L	263	Shaunna Ridge	12	Shaunna Ridge	9
01/10/09	*HAWAII	54-50	W	326	Natalie White	21	Shaunna Ridge	8
01/16/09	*at New Mexico State	51-68	L	1232	Chasity Shavers	13	Myesha Broaden	7
01/18/09	*at Louisiana Tech	53-70	L	1603	Chasity Shavers	17	Kelly Blair	11
					Kelly Blair	17		
01/23/09	*UTAH STATE	54-64	L	258	Kelly Blair	14	Sayja Sumler	9
01/25/09	*NEVADA	52-66	L	401	Chasity Shavers	16	Shaunna Ridge, Sayja Sumler	6
							Natalie White	6
01/30/09	*at Fresno State	44-73	L	3111	Chasity Shavers	18	Shaunna Ridge	10
02/01/09	*at Nevada	50-61	L	465	Natalie White	14	Ashley Brown	6
02/06/09	*at Hawai'i	48-64	L	1021	Sayja Sumler	17	Natalie White	6
02/08/09	*FRESNO STATE	47-76	L	312	Natalie White	11	Sayja Sumler	6
					Kelly Blair	11		
02/13/09	*at Boise State	53-58	L	661	Natalie White,	13	Natalie White	11
					Kelly Blair	13		
02/15/09	*at University of Idaho	41-64	L	375	Shaunna Ridge	9	Shaunna Ridge	9
02/20/09	*LOUISIANA TECH	69-87	L	412	Natalie White	22	Myesha Broaden	7
02/22/09	*NEW MEXICO STATE	50-64	L	287	Natalie White	14	Ashley Brown, Natalie White	5
02/27/09	*BOISE STATE	45-56	L	412	Chasity Shavers	11	Shaunna Ridge, Shaunna	8
03/05/09	*at Utah State	51-62	L	738	Natalie White	19	Natalie White, Shaunna Ridge	6
03/10/09	^vs Hawaii	57-70	L	1401	Sayja Sumler	12	Sayja Sumler	7
					Shaunna Ridge	12		

\$-Basketball By The Bay Classic, San Jose, Calif.

%-Courtyard By Marriott L.A. Westside Holiday Tournament

\*-WAC game

^-WAC Tournament, Reno, Nev.

ATTENDANCE SUMMARY	GAMES	TOTALS	AVG/GAME
HOME	14	9049	646
AWAY	14	12969	926
NEUTRAL	2	1748	874
TOTAL	30	23766	792

# Game-By-Game Points-Rebounds-Assists

Opponent	Shavers	Brown	Sumler	Edinburgh	Broaden	White	Coble
OREGON	9-3-1	4-2-4	3-3-1	6-0-2	0-2-0	27-7-0	0-0-0
at Northern Colorado	5-2-0	13-0-1	8-3-0	4-4-0	8-5-0	4-4-0	6-0-0
at Long Beach State	0-0-0	7-3-1	11-4-3	2-1-0	8-6-0	14-2-0	2-1-1
SEATTLE	11-4-0	5-1-1	14-7-4	2-2-0	8-4-0	15-3-1	2-1-0
SACRAMENTO STATE	13-4-1	4-2-3	4-4-2	2-2-0	2-2-0	15-3-1	DNP
at Kansas	6-5-0	4-1-4	0-1-3	2-1-0	6-2-0	10-3-1	0-0-0
at Cal State Northridge	13-2-1	2-4-3	6-3-3	0-0-0	DNP	13-7-3	DNP
CALIFORNIA	14-1-1	2-1-2	8-3-2	0-4-0	0-0-0	0-0-2	0-0-0
CSU BAKERSFIELD	2-1-1	13-2-1	6-4-2	0-0-0	DNP	17-5-2	2-0-1
at Pepperdine	15-6-2	1-1-3	3-3-1	2-3-0	4-1-0	6-1-1	0-2-0
at Loyola Marymount	19-4-2	11-5-7	6-0-1	0-0-0	2-0-0	13-2-0	0-3-0
vs Stony Brook	6-4-2	2-0-3	0-4-2	DNP	DNP	8-1-0	DNP
SANTA CLARA	15-8-0	3-1-2	6-6-1	DNP	0-2-0	0-8-0	0-0-0
IDAHO	8-6-1	4-0-4	9-6-1	DNP	DNP	4-1-1	2-1-1
HAWAII	11-3-1	2-6-7	6-4-2	DNP	DNP	21-2-0	0-1-0
at New Mexico State	13-1-0	7-3-3	6-3-1	0-1-0	6-7-1	0-1-4	5-1-1
at Louisiana Tech	17-6-1	6-3-4	2-3-3	2-0-0	0-1-1	0-0-0	0-0-1
UTAH STATE	8-2-1	10-4-4	7-9-1	DNP	2-3-0	0-3-2	DNP
NEVADA	16-4-2	6-2-4	10-6-0	0-0-0	2-1-2	7-6-0	DNP
at Fresno State	18-3-1	7-1-2	4-4-0	0-0-0	0-1-0	8-7-1	DNP
at Nevada	8-4-1	4-6-2	8-2-5	DNP	0-1-0	14-3-0	DNP
at Hawai'i	DNP	6-3-2	17-5-1	2-4-0	DNP	12-6-0	DNP
FRESNO STATE	DNP	8-0-3	10-6-4	0-0-0	DNP	11-5-0	DNP
at Boise State	DNP	7-5-3	5-3-1	0-0-0	3-4-0	13-11-1	DNP
at Idaho	DNP	4-1-3	7-2-4	DNP	4-4-0	8-5-0	DNP
LOUISIANA TECH	4-2-2	18-4-2	10-2-2	DNP	4-7-3	22-5-0	DNP
NEW MEXICO STATE	5-1-0	11-5-5	10-4-5	0-1-0	2-3-0	14-5-0	DNP
BOISE STATE	11-4-2	8-5-5	3-5-3	DNP	4-7-1	7-2-0	DNP
at Utah State	4-0-1	8-2-2	11-2-3	DNP	0-4-0	19-6-0	DNP
vs Hawaii	10-1-1	9-4-5	12-7-1	6-3-0	4-4-1	0-2-0	DNP

Opponent	Calcagno	Williams	Ridge	Hamilton	Blair	Malicevic
OREGON	DNP	4-1-0	7-5-4	2-1-0	6-1-0	DNP
at Northern Colorado	4-2-0	4-1-0	5-3-0	0-0-0	2-2-2	DNP
at Long Beach State	0-3-0	2-0-0	2-5-2	2-2-0	9-3-0	DNP
SEATTLE	0-0-0	1-1-1	2-9-3	2-4-0	0-1-0	0-0-0
SACRAMENTO STATE	DNP	DNP	5-14-4	4-2-0	DNP	DNP
at Kansas	0-1-0	DNP	9-4-0	0-1-0	12-4-1	0-0-0
at Cal State Northridge	DNP	DNP	16-9-3	5-2-0	8-3-3	DNP
CALIFORNIA	DNP	DNP	6-3-2	2-3-0	8-2-1	DNP
CSU BAKERSFIELD	DNP	DNP	11-9-3	0-3-0	8-7-2	DNP
at Pepperdine	0-2-0	DNP	11-6-1	0-0-0	4-2-0	DNP
at Loyola Marymount	0-0-0	DNP	7-5-2	0-3-0	8-8-0	DNP
vs Stony Brook	0-0-0	DNP	9-3-1	0-0-0	13-6-1	DNP
SANTA CLARA	0-0-0	DNP	9-7-1	6-1-0	DNP	DNP
IDAHO	2-3-0	DNP	12-9-2	3-2-0	3-1-0	DNP
HAWAII	0-0-0	DNP	5-8-3	6-3-0	3-5-2	DNP
at New Mexico State	0-1-0	DNP	2-6-1	0-1-0	12-5-0	DNP
at Louisiana Tech	0-1-0	DNP	6-4-1	3-4-0	17-11-0	DNP
UTAH STATE	DNP	DNP	13-6-1	0-1-0	14-1-2	DNP
NEVADA	DNP	DNP	5-6-2	0-0-0	6-3-0	DNP
at Fresno State	DNP	DNP	7-10-1	0-4-0	0-1-0	0-0-0
at Nevada	0-2-1	DNP	6-5-1	8-2-0	DNP	2-3-0
at Hawai'i	3-1-0	DNP	5-5-4	0-0-0	3-0-0	0-1-0
FRESNO STATE	0-5-0	DNP	7-5-1	0-0-0	11-5-0	DNP
at Boise State	2-5-0	DNP	8-6-3	2-1-0	13-1-1	DNP
at Idaho	1-3-1	DNP	9-9-1	0-0-0	8-1-0	DNP
LOUISIANA TECH	0-0-1	DNP	11-6-2	0-0-0	0-3-0	DNP
NEW MEXICO STATE	3-2-0	DNP	5-1-1	0-4-0	DNP	DNP
BOISE STATE	0-1-0	DNP	8-8-1	4-3-0	DNP	DNP
at Utah State	2-1-0	DNP	3-6-0	4-3-0	DNP	DNP
vs Hawaii	DNP	DNP	12-6-3	4-4-0	DNP	DNP

*Dream BIG,  
no matter what.*



*Dream...forever.  
Live....today.*



# Those who are great don't have an offseason.

Greatness is achieved through hours in the weight room and on the court.

Greatness is never settling for the status quo and going beyond what is expected of you.

Greatness is the new standard of excellence we have set for our schools, for our student-athletes, and for ourselves.

## Be Great. Play Up.

**WESTERN ATHLETIC CONFERENCE BASKETBALL**  
BOISE STATE • FRESNO STATE • HAWAII • IDAHO • LOUISIANA TECH  
NEVADA • NEW MEXICO STATE • SAN JOSE STATE • UTAH STATE





# *Record Book*

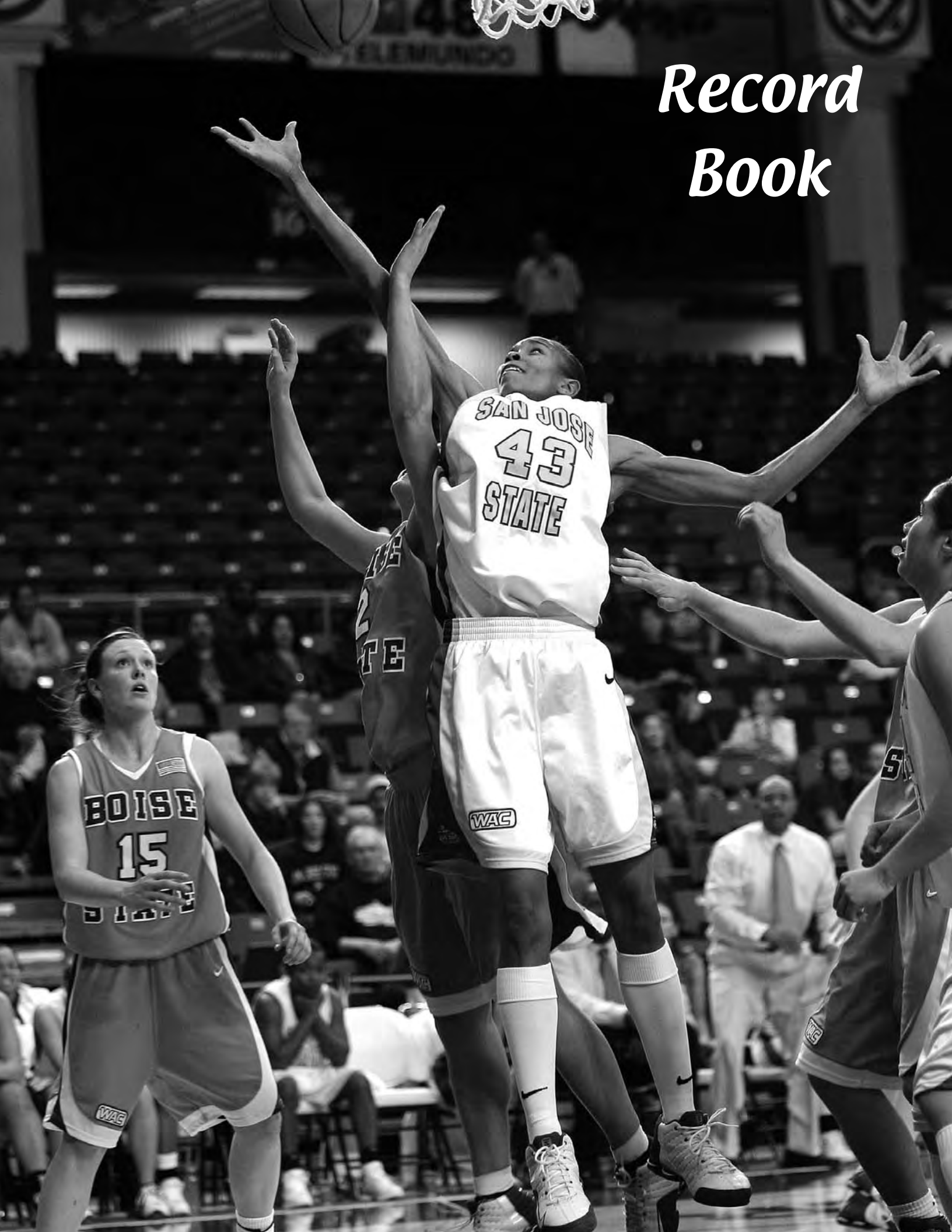

# All-Time Roster

## -A-B-C-

Elea A'Giza	2001-02
Lora Alexander	1989-90
Ashley Alipate	2006
Terry Anderson	1975
Monet Andrews	2002
Diane Augmon	1983
Lamisha Augustine	2002-06
Elinor Banks	1978-81
Myosha Barnes	2006-08
Kathleen Barrett	1996-99
Jeanette Bean	1983
Marianne Belgen	1982
Lee Bernardino	1978-79
Jennifer Biondi	1985
Kelly Blair	2009
Sherri Boone	1986
Jessica Borello	2001
Lindy Boretti	1977
Vicki Boyd	1975
Chantelle Brazzel	1999-2000
Mary Brennan	1985-86
Sheila Brewer	1992
Myesha Broaden	2009
Hulett Brooks	1990, 1992-94
Ashley Brown	2009
Marilyn Brown	1991
Shelia Brown	1981-84
Shemekia Brown	1992-95
Daphne Brownson	1992-95
Shana Buchanan	2001
Jackie Burress	1983
Denise Burtis	1980-81
Christina Calcagno	2009
Danna Campbell	1997-98
Sarah Cantway	1996
Suzanne Carlos	1975
La Tasha Causey	1988-90, 1992
Chrissy Chang	1994
Rhoda Chew	1982-85
Stephanie Childs	1991-92
Donna Clark	1984
Monique Coble	2009

## -D-E-F-

Celina Dagnino	1998-2000
Dafina Dailey	1999
Tamiko Davis	2007-08
Adia Dawson	1995-96, 98
Susan Day	1978-80
Gail Dennis	1995-96
Phyllis DiGeronimo	1988-89
Crissy DiLuzio	2000
Sandra Dorsey	1975
Patty Duke	1987
Cindy Durio	1976
Connie Ebanez	1978
Aumornai Edinburgh	2008-09
Wendy Elvord	1982
Brenda Farley	1985
Breana Fields	2006



*Elea A'Giza was second on the team in scoring in 2001-02. She played at San Jose State for two seasons and was named a WAC Player of the Week during the 2001-02 season.*

Kayla Forster	2003-04
Dana Foster	1983-86
Toni Foster	1977
Lisa Fraser	1979

## -G-H-I-

April Gafford	1986-87
Cindy Galarza	1981-82
Winnia Gazaway	1979-82
Nica Gemo	2004-05
Rochell Gentry	1975
Kristine Germone	1988
Megan Gluhan	1998-2000
Chris Gonzales	1976
Michelle Gossman	1995
Roxane Grayson	1980-81
Amber Hall	2006-07
Jaime Hall	2006-07
Sally Halvorson	1977-79
Jana Ham	1976
Dominique Hamilton	2009
Shatiqua Hampton	1996
Michelle Hanson	1997-98
Rhonda Hanson	1978
Lindsay Harris	2004-05
Lois Harris	1999-2000
Tiffany Hearn	2003
Melissa Henderson	2003
Wanda Henderson	1975
Joanne Hernandez	1982-83
Alisha Hicks	2006-08
Janie Hillyer	1975-78
Judy Hillyer	1975-76
Lori Hoffman	1977
Lori Hogen	1975-76
Lori Holder	1984
Cheryl Hooper	1984

Rebecca Hunt	1995-96
LaTrese Hunter	1989-90
Diseph Igoni	2001
Lisa Imahara	1987
Brittany Imaku	2006, 08
Kim Inman	1985-86
Erin Irving	1996-98
LaDonna Irving	1992-95

## -J-K-L-

Amber Jackson	2005-06
Lynette Jacobs	2007
Cathy Johnson	1977
Debbie Johnson	1978-80, 1982
Kendra Johnson	1987
Natasha Johnson	1996-2000
Rachel Johnson	1999
Teddi Johnson	1986-89
Bridgette Jones	1986
Dana Jones	1988-91
Myiesha Jones	2001
Jessica Kellogg	2001-05
Barbara Kelly	1976-77
Monica Kerns	1991
Liz Keough	1977
Jan Khamashta	1978
Bernadette Knight	1993-94
Elaina Knight	1996
Roberta Lawson	1984-85
Elana Layton	1978
Mary Beth Ledesma	1984-85, 1987-88
Cathy Lee	1977
Lisa Little	1993
Patti Lindh	1976



*Hulett Brooks was the only Spartan to ever be named a first-team All-Big West Conference selection in 1994.*

# All-Time Roster



*Natasha Johnson is second all-time in three-point field goals made and third in attempts. She sank 168 of her 545 attempts. She also had 310 assists in 109 games played.*

## -M-N-O-

Tenecia Macon	2003
Debbie Malchow	1975
Christine Martin	2008
Karen Mason	1978-81
Jane Masunagu	1975-76
Patti McBride	1975-76
Dominica McCord	1993-95
Renee McFarland	1997
Aisha McGee	1999
Ranice McGee	1977
Erica McGlaston	2004-05
Cindy McGovern	1977
Tiffany McKneely	2004
Pam McNelis	1988
Heather McPherson	1990
Julie Meeks	1975
Patty Meiner	1988-90
Kim Miller	1996-97
Danielle Mirante	1994-95
Noelle Mitchell	1975-76
Angela Modin	1998-99
Tricia Montgomery	1992-93
Chris Mooring	1977
Brittany Morris	2004-06
Sabrina Murphy	2005-06
Emily Nichols	2008
Linda Nichols	1976
Kimberly Noble	2005
Raylene Ochoa	1976-79
Gayle Olsen	1985
Ciara Omar	1999
Madeline Orr	1976

## -P-R-

Jodi Page	1989-90
Kylie Page	1996
Lori Palmquist	1975
Atari Parker	2001-02
Tina Parrott	1987
Mary Pasek	1975
Sandy Pearsall	1977
Joanne Peixoto	1975-76
Pam Pember	1991-92
Monica Pepple	1977
Liliana Perez	1988
Jan Peterson	1977
Sheryl Peterson	1975
Robin Poppoff	1975
Brittany Powell	2007-08
Nikki Prescott	2002-03
Mandy Purnell	1978
Peggy Rambeau	1988
Diana Ramirez	1976
Regina Ramirez	1980
Maya Rawls	1993-95
Autumn Reede	1999
Gayle Rennek	1976
Allania Reynolds	
Theresa Ribera	1975
Shaunna Ridge	2009
Heather Ridnour	1998
Kerry Rosenberg	1975

## -S-T-

Sandi Satre	1979-81
Sonya Satre	1978
Rozlan Saunders	1980
Katie Schneider	2001-02
Carol Scott	1975
Gretchen Seeley	1993-94
Lindsay Shank	1975
Chasity Shavers	2009
Kim Sheehy	2003
Christina Shoaf	2006
Maria Silverio	1991
Kim Skaggs	1989-92
Renee Simmons	1978
LaTanya Simmons	1983-84
Amy Smith	1994
Ayana Smith	1995-96, 98-99
Chaunita Smith	2002-03
Danada Smith	2001
Japora Smith	1985
Juliana Smith	2000
Karen Smith	1989-92
LaVerne Smith	1984
MiaTonya Smith	2001-02
Chris Snyder	1989, 1991
Jan Spalding	1976-78
Sasha Spalding	1996-2000
Natalie St. Mary	1982-83
Vickie Stanbridge	1975
Kari Steele	1994-97
Joyce Stewart	1986-88

Shari Stoullil	1984
Dana Stout	1975
Bernadette Sufflé	2000
Sayja Sumler	2008-09
Teri (Palmer) Swarbrick	1977, 1980
Tatiana Taylor	2001-04
Teoma Taylor	2001-04
Johnnie Thomas	1987-88
Robin Thompson	1981-84
Wanda Thompson	1978-81
Tamara Tigue	1987, 1989-90
Pam Trombatore	1976
Chenne Tuimoloau	2004
Cathy Turner	1979
Joi Turner	1994-97
Sharon Turner	1982-84, 1986

## -U-V-W-Y-Z

Anetero Uiagalelei	2005-06
Angela Vadnais	1986
Chela Vasquez	1976
Karen Ward	1981-82
Sue Webb	1977
Tiffany Wells	2003
Natalie White	2006-09
Cricket Williams	2001-04
Elisha Williams	1997-98
Francine Williams	1993
Kalia Williams	2006-07
Taja Winston	1985-86
Courtney Wittstruck	1998
Shannon Wooten	1994
Megan Wrinkle	1991
Debbie Yanaguhara	1975-76
Sherry Yudt	1990-93
Yvonne Zandi	1996-97

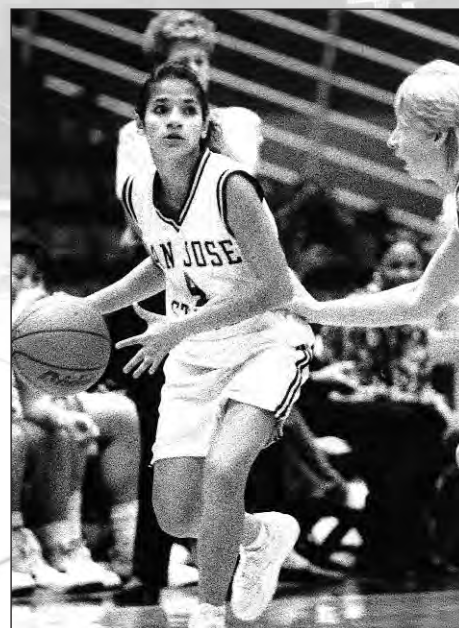

*Sherry Yudt is fifth all-time in assists with 336 after playing for four years from 1990-93. She is seventh all-time in steals with 169.*

# SJSU Sports Hall of Fame

## Elinor Banks • 1978-81



Elinor was inducted into the San Jose State University Sports Hall of Fame on November 5, 1999. She was the first women's basketball player to be inducted into the Hall of Fame.

- 1979 All-American, the first San Jose State University women's basketball player to earn this recognition.

- 1978 and 1979 First Team All-NorCal & 1980 and 1981 Second Team All-NorCal

- Elinor holds the San Jose State career records in rebounding with 1,062 rebounds and career blocks with 156 and is third all-time in scoring with 1,666 points, a 15.1 per game average.



## Karen Mason • 1978-81



Karen was inducted into the San Jose State University Sports Hall of Fame on October 26, 2001 and was honored at the final women's basketball home game of the 2001-02 season.

- 1981 All-American, the second San Jose State women's basketball player to earn this honor.

- 1979, 1980 and 1981 First Team All-NorCal

- Karen is the San Jose State career scoring record holder with 1,760 points in 111 games played.

- She also holds school records for field goals made (735), field goals attempted (1,686), free throws made (290) and free throws attempted (467).



# SJSU Sports Hall of Fame

## Sharon Chatman • 1977-86



Sharon was inducted into the San Jose State University Sports Hall of Fame on October 1, 2004.

- Only women's basketball coach with a winning record with a 143-121 mark.
- Six consecutive winning seasons and won at least 20 games in 1979 and 1980.
- 1978 & 1979 NorPac Conference Champions
- Played in the postseason in four consecutive seasons from 1978 to 1981
- Currently serving as a judge in Santa Clara County.



## Wanda Thompson • 1978-81



Wanda was inducted into the San Jose State University Sports Hall of Fame on September 2, 2005.

- First team All-Conference selection in 1980.
- Three-time second team All-Conference selection in 1978, 1979 & 1980.
- Single season record holder for assists with 211 in 1980.
- Career record holder in assists with 742.
- Only basketball player in school history, male or female, to have more than 100 steals in two seasons and more than 150 assists in four seasons.



# Spartan Honors

## All-Americans

1978-79 Elinor Banks  
1980-81 Karen Mason

## All-WAC

### First Team

2006 Lamisha Augustine  
Amber Jackson  
2005 Lamisha Augustine  
2003 Cricket Williams  
2002 Cricket Williams

### Second Team

2005 Amber Jackson  
Cricket Williams

## All-Defensive Team

2002 Cricket Williams

## All-Freshman Team

2007 Brittany Powell  
2005 Amber Jackson

## WAC Coach of the Year

2002 Janice Richard

## WAC Players of the Week

2005-06 Amber Jackson, Jan. 23  
Lamisha Augustine, Dec. 12  
2004-05 Erica McGlaston, Feb. 28  
Lamisha Augustine, Jan. 31  
Amber Jackson, Dec. 13



Lamisha Augustine finished her career with 1,226 career points, good for eighth on the all-time scoring list.

2003-04 Tatiana Taylor, Mar. 8  
Cricket Williams, Dec. 29  
2002-03 Cricket Williams, Mar. 3  
2001-02 Cricket Williams, Feb. 18  
Elea A'Giza, Dec. 31  
2000-01 Atari Parker - Feb. 12  
Atari Parker, Jan. 22  
Danada Smith, Jan. 2  
1996-97 Kari Steele - Feb. 17  
Joi Turner, Dec. 30

## All-Big West

### First Team

1994 Hulett Brooks

### Second Team

1993 Hulett Brooks  
1989 Lora Alexander

## Honorable Mention

1996 Kylie Page  
1995 Kari Steele  
1994 Kari Steele  
1990 Lora Alexander  
1987 Johnnie Thomas

## All-Freshman Team

1996 Kylie Page  
1994 Kari Steele  
1990 Hulett Brooks  
1989 Kim Skaggs  
1988 LaTasha Causey

## Big West Freshman of the Year

1996 Kylie Page

## All-NorPac

### First Team

1983 Natalie St. Mary

### Second Team

1986 Dana Foster  
1985 Dana Foster  
1984 Rhoda Chew

## All-Freshman Team

1985 Japora Smith

## Big West Players of the Week

1995-96 Kylie Page - Jan. 2  
Kylie Page - Dec. 12  
1993-94 Hulett Brooks - Mar. 1  
Hulett Brooks - Jan.

## All-NorCal

### First Team

1981 Karen Mason

1980 Karen Mason  
1980 Wanda Thompson  
1979 Elinor Banks  
1979 Karen Mason  
1978 Elinor Banks

## Second Team

1982 Shelia Brown  
1981 Elinor Banks  
1981 Wanda Thompson  
1980 Elinor Banks  
1979 Debbie Johnson  
1979 Wanda Thompson  
1978 Debbie Johnson  
1978 Wanda Thompson

## NorCal Coach of the Year

1977-78 Sharon Chatman



Sharon Chatman was honored as NorCal Coach of the Year for the 1977-78 season. She is a member of the SJSU Sports Hall of Fame.

*Be inspired by those  
who have come before  
and inspire others  
by the legacy you leave.*



*Dream...forever.  
Live....today.*

# Spartan Record Book

## Team Records

### POINTS

<i>Game</i>	103	vs. San Francisco State, 12/5/80
<i>Season</i>	2,301	1979-80, 31 games
<i>Season average</i>	78.9	1978-79, 28 games, 2,208 points
<i>Largest winning margin</i>	65	vs. Cal Poly SLO (1/6/79), 96-31
<i>Largest losing margin</i>	80	vs. Long Beach St. (2/14/87), 149-69

### FEWEST POINTS

<i>Half</i>	7	vs. Rice, 2/17/00
<i>Game</i>	26	vs. Utah, 2/18/99
<i>Season</i>	1,294	1998-99, 27 games
<i>Season Average</i>	47.9	1998-99, 27 games
<i>Conference Season</i>	632	1998-99, 14 games

### FIELD GOALS MADE

<i>Game</i>	44	vs. Arizona, 1/4/79
<i>Season</i>	972	1979-80, 31 games

### FIELD GOALS ATTEMPTED

<i>Game</i>	109	vs. Santa Clara, 2/22/78
<i>Season</i>	2,230	1979-80, 31 games

### THREE-POINT FIELD GOALS MADE

<i>Game</i>	13	vs. Long Beach State, 2/13/94
<i>Season</i>	146	1999-2000, 27 games

### THREE-POINT FIELD GOALS ATTEMPTED

<i>Game</i>	30	vs. Long Beach State, 2/13/94
<i>Season</i>	493	2000-01, 29 games

### FREE THROWS MADE

<i>Game</i>	30	vs. TCU, 2/7/98
<i>Season</i>	399	2000-01, 29 games

### FREE THROWS ATTEMPTED

<i>Game</i>	47	vs. San Francisco State, 12/5/80
<i>Season</i>	642	1993-94, 27 games

### FREE THROW PERCENTAGE

<i>Game</i>	.929	vs. Santa Clara, 12/11/91
<i>Season</i>	.684	2000-01, 29 games

### REBOUNDS

<i>Game</i>	87	vs. Fresno State, 2/2/79
<i>Season</i>	1,578	1978-79, 28 games
<i>Season average</i>	56.4	1978-78, 28 games

### ASSISTS

<i>Game</i>	30	vs. USF, 2/17/78
<i>Season</i>	466	1977-78, 27 games
<i>Season average</i>	21.0	1977-78, 27 games

### STEALS

<i>Game</i>	35	vs. Washington State, 2/8/80
<i>Season</i>	525	1979-80, 31 games
<i>Season average</i>	16.9	1979-80, 31 games

### BLOCKED SHOTS

<i>Game</i>	19	vs. USF, 2/10/79
<i>Season</i>	198	1978-79, 28 games
<i>Season average</i>	7.1	1978-79, 28 games

## Individual Records

### POINTS

<i>Game</i>	41	Hulett Brooks, vs. Sacramento State, 12/10/93
<i>Season</i>	571	Cricket Williams, 28 games, 2003-03
<i>Season avg.</i>	20.8	Natalie St. Mary (540 pts.), 26 games, 1982-83
<i>Career</i>	1,760	Karen Mason, 111 games, 1977-81
<i>Career avg.</i>	18.2	Lora Alexander (1,017 pts.), 56 games, 1988-90

### FIELD GOALS MADE

<i>Game</i>	16	Natalie St. Mary (23 att.), vs. Cal Poly SLO, 11/20/82
<i>Season</i>	233	Natalie St. Mary (515 att.), 26 games, 1982-83
<i>Career</i>	730	Elinor Banks (1,609 att.), 110 games, 1977-81

### FIELD GOALS ATTEMPTED

<i>Game</i>	33	Hulett Brooks (14 made), vs. Sacramento State, 12/10/93
<i>Season</i>	515	Natalie St. Mary (233 made), 26 games, 1982-83
<i>Career</i>	1,609	Elinor Banks (730 made), 110 games, 1977-81

### FIELD GOAL PERCENTAGE

<i>Game</i>	.846	Tatiana Taylor (11-13), vs. Boise State, 1/22/04
<i>Season</i>	.659	Amber Jackson (205-311), 30 games, 2004-05
<i>Career</i>	.488	Winnia Gazaway (311-637), 71 games, 1977-81

### THREE-POINT FIELD GOALS MADE

<i>Game</i>	8	Gretchen Seeley (14 att.), vs. Long Beach State, 2/13/94
<i>Season</i>	74	Kari Steele (187 att.), 28 games, 1996-97
<i>Career</i>	199	Kari Steele (575 att.), 110 games, 1994-97

### THREE-POINT FIELD GOALS ATTEMPTED

<i>Game</i>	15	Natalie White (6 made) at Washington State, 12/16/07
<i>Season</i>	212	Jessica Kellogg (70 made), 28 games, 2002-03
<i>Career</i>	575	Kari Steele (199 made), 110 games, 1994-97

### FREE THROWS MADE

<i>Game</i>	15	Lindsay Harris (16 att.) vs. Rice, 3/11/2005
	15	Karen Mason (17 att.), vs. Cal Poly Pomona, 12/10/77
<i>Season</i>	152	Cricket Williams (240 att.), 28 games, 2002-03
<i>Career</i>	466	Cricket Williams (732 att.), 105 games, 2001-04



*The 2003-04 Spartan defense was one of the stingiest in recent history, holding opponents to 37.3 percent from the field and ranking nationally in field goal percentage defense.*



# Spartan Record Book

## FREE THROWS ATTEMPTED

<i>Game</i>	18	Lora Alexander (11 made), vs. Long Beach State, 1/7/89
<i>Season</i>	240	Cricket Williams (152 made), 28 games, 2002-03
<i>Career</i>	732	Cricket Williams (466 made), 105 games, 2001-04

## REBOUNDS

<i>Game</i>	21	Rhoda Chew, vs. Santa Clara, 2/21/84
	21	Rhoda Chew, vs. Pacific, 12/8/84
<i>Season</i>	329	Rhoda Chew, 26 games, 1983-84
<i>Season avg.</i>	12.7	Rhoda Chew (329), 26 games, 1983-84
<i>Career</i>	1,062	Elinor Banks, 110 games, 1977-81
<i>Career avg.</i>	11.1	Lora Alexander (622), 56 games, 1988-90

## ASSISTS

<i>Game</i>	16	Cricket Williams, vs. Tulsa, 3/2/03
	16	Liz Keough, vs. Stanislaus State, 1976-77
<i>Season</i>	211	Wanda Thompson, 27 games, 1977-78
<i>Season avg.</i>	7.8	Wanda Thompson (211), 27 games, 1977-78
<i>Career</i>	742	Wanda Thompson, 113 games, 1977-78
<i>Career avg.</i>	6.6	Wanda Thompson (742), 113 games, 1977-78

## STEALS

<i>Game</i>	12	Natalie St. Mary, vs. Cal Poly SLO, 11/20/82
<i>Season</i>	136	Wanda Thompson, 31 games, 1979-80
<i>Season avg.</i>	4.4	Wanda Thompson (136), 31 games, 1979-80
<i>Career</i>	434	Wanda Thompson, 113 games, 1977-81
<i>Career avg.</i>	3.8	Wanda Thompson (434), 113 games, 1977-81

## BLOCKED SHOTS

<i>Game</i>	7	Nica Gemo, vs. Boise State, 1/20/2005
	7	Rhoda Chew, vs. Washington State, 1/20/83
<i>Season</i>	58	Lamisha Augustine, 28 games, 2005-06
<i>Season avg.</i>	2.1	Lamisha Augustine (58), 28 games, 2005-06
<i>Career</i>	156	Elinor Banks, 110 games, 1977-81
<i>Career avg.</i>	1.9	Elinor Banks (156), 110 games, 1977-81

### 20/20 CLUB

(20 points, 20 rebounds in same game)

27 points, 20 rebounds

Lora Alexander, vs. UC Santa Barbara (2/23/89)

## Top Single Game Performances

### TOP SCORING EFFORTS

41	Hulett Brooks, vs. Sacramento State (12/10/93)
38	Danada Smith, vs. Long Island (12/30/00)
36	Natalie St. Mary, vs. Cal Poly SLO (11/20/82)
	Lora Alexander, vs. Santa Clara (12/20/88)
35	Karen Mason, vs. Cal State Fullerton (12/6/80)
	Hulett Brooks, vs. UNLV (2/17/94)
	Kari Steele, vs. Air Force (2/15/97)
	Lamisha Augustine, vs. Colorado State (12/10/05)
34	Tatiana Taylor, vs. Nevada (3/6/04)
33	Kylie Page, vs. Montana State (12/30/95)
	Lora Alexander, vs. Long Beach State (2/24/90)
32	Johnnie Thomas, vs. UC Santa Barbara (1/10/87)
	Hulett Brooks, vs. Loyola Marymount (12/29/93)
	Cricket Williams, vs. SMU (1/11/03)
	Jessica Kellogg, vs. Tulsa (3/2/03)
	Amber Jackson, vs. Nevada (12/30/04)
31	Lora Alexander, vs. Long Beach State (1/7/89)
	Hulett Brooks, vs. Cal State Northridge (12/30/93)
30	Karen Mason, vs. Stanford (2/24/79)
	Winnia Gazaway, vs. Pacific (1/16/82)
	Rhoda Chew, vs. Idaho State (12/27/84)
	Rhoda Chew, vs. California (3/1/85)
	Lora Alexander, vs. UNLV (2/22/90)
	Courtney Wittstruck, vs. Nevada (12/29/97)
	Sasha Spalding, vs. TCU (1/8/98)
	Atari Parker, vs. Hawaii (1/21/01)
	Cricket Williams, vs. UTEP (3/6/03)
29	Atari Parker, vs. Santa Clara (11/29/00)
	Kylie Page, vs. Idaho (12/9/95)
	Kari Steele, vs. Cal State Fullerton (1/15/95)
	Natalie St. Mary, vs. California (2/26/83)
	Cricket Williams, vs. Fresno State (1/25/03)

### TOP REBOUNDING EFFORTS

21	Rhoda Chew, vs. Santa Clara (2/21/84)
	Rhoda Chew, vs. Pacific (12/8/84)
20	Elinor Banks, vs. Fresno State (2/2/79)
	Rhoda Chew, vs. San Francisco (1/14/84)
	Taja Winston, vs. California (2/7/86)
	Lora Alexander, vs. UC Santa Barbara (2/23/89)
19	Jan Peterson, vs. unknown opponent (1976-77)
	Sally Halvorson, vs. unknown opponent (1976-77)
	Elinor Banks, vs. Long Beach State (2/25/78)
	Elinor Banks, vs. Chico State (12/29/79)
	Roberta Lawson, vs. UC Santa Barbara (11/15/84)
	Lora Alexander, vs. Santa Clara (12/20/88)
	Lora Alexander, vs. Central Michigan (12/29/88)
	Lora Alexander, vs. Pacific (2/29/90)
	Teoma Taylor, vs. Boise State (1/2/03)
18	Elinor Banks, vs. Hayward State (12/21/78)
	Elinor Banks, vs. Cal Poly SLO (1/6/79)
	Rhoda Chew, vs. Houston, (12/21/82)
	Natalie St. Mary, vs. Oregon State (2/5/83)
	Natalie St. Mary, vs. Fresno State (2/12/83)
	Rhoda Chew, vs. Santa Clara (1/18/84)
	Taja Winston, vs. Montana (1/1/86)
	Pam Pember, vs. UC Santa Barbara (1/12/91)
	Shemekia Brown, vs. Idaho (11/26/94)
	Sasha Spalding, vs. TCU (1/8/98)

# Single Season Leaders

## SCORING

	PTS	SEASON
1. Cricket Williams	571	2002-03
2. Natalie St. Mary	540	1982-83
3. Lora Alexander	523	1989-90
4. Karen Mason	517	1980-81
5. Karen Mason	503	1979-80
6. Lora Alexander	496	1988-89
7. Elinor Banks	489	1979-80
8. Hulett Brooks	486	1993-94
9. Cricket Williams	485	2001-02
10. Atari Parker	481	2000-01

## FIELD GOALS MADE

	MADE	SEASON
1. Natalie St. Mary	233	1982-83
2. Karen Mason	212	1979-80
3. Elinor Banks	211	1979-80
4. Karen Mason	210	1980-81
5. Amber Jackson	205	2004-05
6. Lora Alexander	198	1989-90
7. Elinor Banks	195	1980-81
8. Shelia Brown	193	1981-82
9. Amber Jackson	191	2005-06
Lora Alexander	191	1988-89

## FIELD GOALS ATT.

	ATT	SEASON
1. Natalie St. Mary	515	1982-83
2. Cricket Williams	500	2002-03
3. Karen Mason	495	1979-80
4. Shelia Brown	486	1981-82
5. Karen Mason	478	1980-81
6. Hulett Brooks	474	1993-94
7. Lamisha Augustine	473	2004-05
8. Atari Parker	465	2000-01
9. Danada Smith	460	2000-01
Elinor Banks	460	1979-80

## FIELD GOAL PCT. (min. 5 att/game)

	PCT	SEASON
1. Amber Jackson	.659	2004-05
2. Amber Jackson	.571	2005-06
3. Dana Foster	.537	1984-85
4. Wanda Thompson	.526	1978-79
5. Winnia Gazaway	.514	1981-82
6. Rhoda Chew	.509	1982-83
7. Rhoda Chew	.508	1984-85
8. Kylie Page	.507	1995-96
9. Teoma Taylor	.502	2003-04
10. Tatiana Taylor	.500	2003-04

## 3-POINT FIELD GOALS MADE

	MADE	SEASON
1. Kari Steele	74	1996-97
2. Jessica Kellogg	70	2002-03
3. Jessica Kellogg	65	2004-05
4. Danada Smith	57	2000-01
5. Natalie White	55	2007-08
6. Atari Parker	51	2001-02
7. Atari Parker	50	2000-01
8. Sherry Yudt	49	1992-93

9. Kari Steele	47	1994-95
10. Natasha Johnson	46	1999-00

## 3-POINT FIELD GOALS ATTEMPTED ATT SEASON

1. Jessica Kellogg	212	2002-03
2. Jessica Kellogg	196	2004-05
3. Atari Parker	195	2000-01
4. Kari Steele	187	1996-97
5. Danada Smith	178	2000-01
6. Natalie White	170	2007-08
6. Atari Parker	170	2001-02
8. Cricket Williams	155	2002-03
9. Natalie White	153	2008-09
10. Kari Steele	151	1994-95

## 3-POINT PERCENTAGE

	PCT	SEASON
1. Kim Skaggs	.407	1991-92
2. Kari Steele	.396	1996-97
3. Emily Nichols	.393	2007-08
4. Megan Gluhan	.385	1998-99
5. Gretchen Seeley	.384	1993-94
6. Crissy DiLuzio	.378	1999-00
7. Sherry Yudt	.383	1992-93
8. Cricket Williams	.371	2001-02
9. Tricia Montgomery	.367	1992-93
10. Courtney Wittstruck	.362	1997-98

## FREE THROWS MADE

	MADE	SEASON
1. Cricket Williams	152	2002-03
2. Cricket Williams	134	2001-02
3. Lora Alexander	127	1989-90
4. Cricket Williams	123	2003-04
5. Lamisha Augustine	118	2005-06
6. Lora Alexander	114	1988-89
7. Pam Pember	113	1991-92
8. Pam Pember	103	1990-91
9. Tatiana Taylor	100	2003-04
10. Hulett Brooks	99	1993-94

## FREE THROWS ATTEMPTED

	ATT	SEASON
1. Cricket Williams	240	2002-03
2. Lora Alexander	214	1988-89
3. Cricket Williams	205	2003-04
4. Cricket Williams	197	2001-02
5. Lora Alexander	192	1989-90
6. Lamisha Augustine	157	2005-06
7. Tatiana Taylor	154	2003-04
8. Karen Mason	152	1980-81
9. Pam Pember	149	1991-92
10. Ayana Smith	148	1998-99

## FREE THROW PERCENTAGE

	PCT	SEASON
1. Cindy Galarza	.827	1981-82
2. Dana Jones	.816	1989-90
3. Natalie White	.807	2007-08
4. Atari Parker	.802	2000-01
5. Hulett Brooks	.793	1991-92

*Keep dreaming!  
Live each day  
like it is your last.*

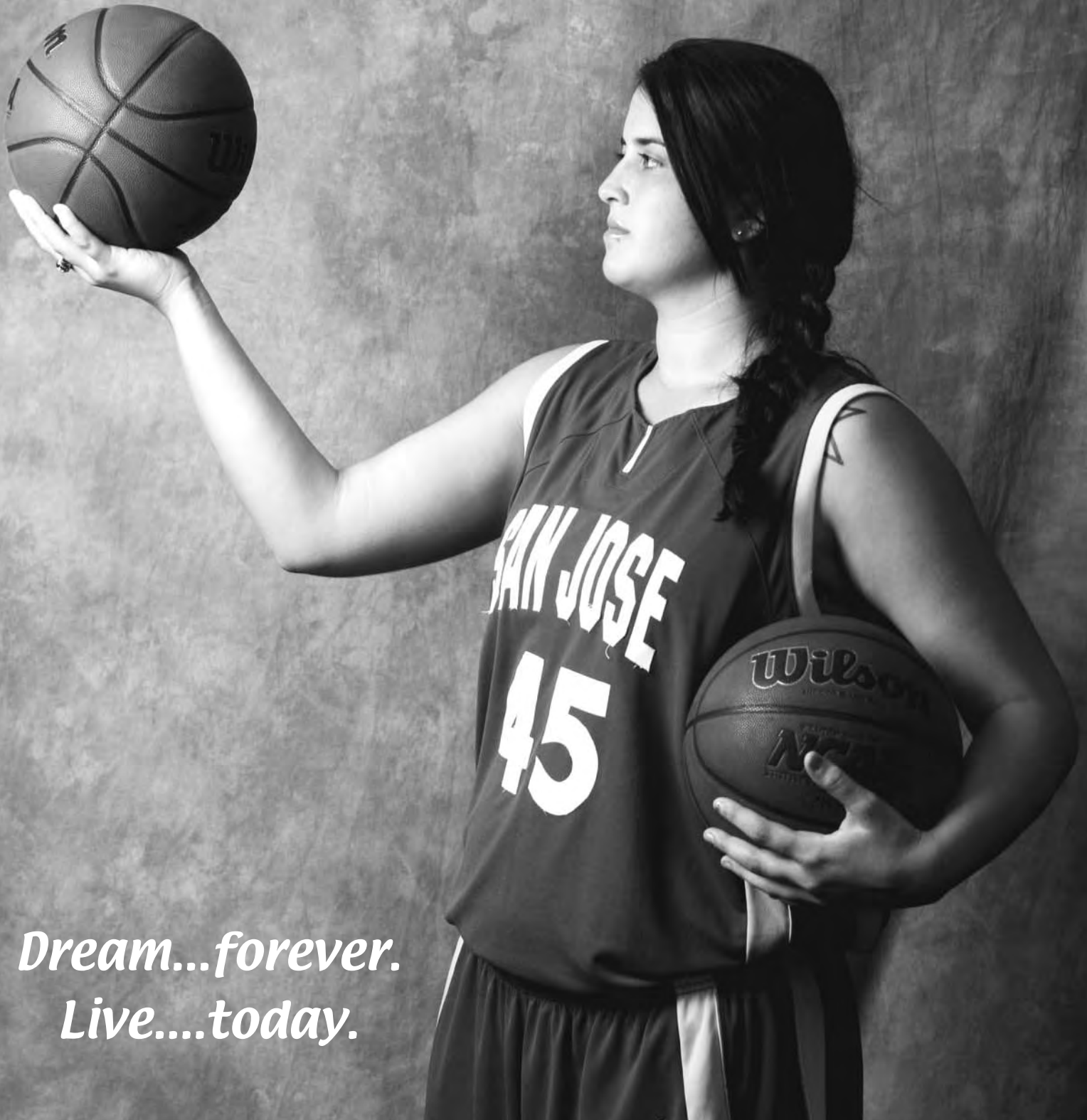

*Dream...forever.  
Live....today.*

# Single Season Leaders

6. Lindsay Harris	.782	2004-05
7. Joi Turner	.788	1995-96
8. Atari Parker	.758	2001-02
Pam Pember	.758	1991-92
10. Kari Steele	.755	1996-97

## REBOUNDING

	REB	SEASON
1. Rhoda Chew	329	1983-84
2. Lora Alexander	316	1988-89
3. Elinor Banks	310	1978-79
4. Lora Alexander	306	1989-90
5. Natalie St. Mary	296	1982-83
6. Roberta Lawson	279	1984-85
7. Debbie Johnson	265	1978-79
8. Amber Jackson	264	2005-06
9. Elinor Banks	263	1977-78
Pam Pember	263	1990-91

## ASSISTS

	AST	SEASON
1. Wanda Thompson	211	1977-78
2. Dana Foster	196	1985-86
3. Cricket Williams	192	2002-03
Wanda Thompson	192	1978-79
5. Erica McGlaston	185	2004-05
Cricket Williams	185	2003-04
7. Wanda Thompson	176	1980-81
8. Wanda Thompson	163	1979-80
9. Cricket Williams	159	2001-02
10. Dana Foster	141	1984-85

## BLOCKED SHOTS

	BS	SEASON
1. Lamisha Augustine	58	2005-06
2. Elinor Banks	55	1979-80
3. <b>Shaunna Ridge</b>	53	2008-09
Elinor Banks	53	1978-79
5. Rhoda Chew	51	1984-85
6. Rhoda Chew	49	1982-83
7. Elinor Banks	48	1980-81
8. Nica Gemo	42	2004-05
9. Debbie Johnson	37	1978-79
Rhoda Chew	37	1983-84

## STEALS

	ST	SEASON
1. Wanda Thompson	136	1979-80
2. Wanda Thompson	108	1977-78
3. Dana Foster	106	1985-86
4. Wanda Thompson	97	1978-79
5. Cricket Williams	94	2003-04
6. Wanda Thompson	93	1980-81
7. Cricket Williams	88	2001-02
8. Dana Foster	87	1984-85
9. Natalie St. Mary	85	1982-83
10. Cricket Williams	81	2002-03



Natalie St. Mary owns the single season school records for field goals made (233) and attempted (515). She scored 523 points in the 1982-83 season.



Cricket Williams is the Spartans' single season scoring leader with 571 points in 2002-03. She is second all-time in scoring with 1,676 points.



Jessica Kellogg holds the San Jose State single season three-point field goals attempted record at 212.

*Feed your ambition  
by making decisions  
out of love and respect  
for yourself.*



*Dream...forever.  
Live....today.*

# Career Leaders

## SCORING

	G	PTS	AVG
1. Karen Mason (1978-1981)	111	1,760	15.9
2. Cricket Williams (2001-04)	105	1,676	16.0
3. Elinor Banks (1978-1981)	110	1,666	15.4
4. Hulett Brooks (1990, 1992-1994)	109	1,373	12.6
5. Kari Steele (1994-1997)	110	1,340	12.2
6. Shelia Brown (1981-1984)	100	1,230	12.3
7. Natalie White (2006-09)	118	1,229	10.4
8. Lamisha Augustine (2002-06)	120	1,226	10.2
9. Rhoda Chew (1982-1985)	105	1,188	11.3
10. Natasha Johnson (1996-2000)	109	1,172	10.8
11. Tatiana Taylor (2001-04)	114	1,165	10.2
12. Lora Alexander (1989-1990)	56	1,019	18.2

## FIELD GOALS MADE

	G	ATT	MADE
1. Karen Mason (1978-1981)	111	1686	735
2. Elinor Banks (1978-1981)	110	1609	730
3. Shelia Brown (1981-1984)	100	1450	563
4. Hulett Brooks (1990, 1992-1994)	109	1383	554
5. Cricket Williams (2001-04)	105	1531	548
6. Lamisha Augustine (2002-06)	120	1312	490
7. Rhoda Chew (1982-1985)	105	995	484
8. Tatiana Taylor (2001-04)	114	925	455
9. Kari Steele (1994-1997)	110	1190	441
10. Natalie White (2006-09)	118	1273	437

## FIELD GOALS ATT.

	G	MADE	ATT
1. Karen Mason (1978-1981)	111	735	1,686
2. Elinor Banks (1978-1981)	110	730	1,609
3. Cricket Williams (2001-04)	105	548	1,531
4. Shelia Brown (1981-1984)	100	558	1,450
5. Hulett Brooks (1990, 1992-1994)	109	554	1,383
6. Lamisha Augustine (2002-06)	120	490	1,312
7. Natalie White (2006-08)	118	437	1,273
8. Kari Steele (1994-1997)	110	441	1,190
9. Natasha Johnson (1996-2000)	109	366	1,066
10. Kim Skaggs (1989-1992)	103	351	1,026

## FIELD GOAL PERCENTAGE

	GFG-FGA	PCT
1. Amber Jackson (2005-06)	57 396-640	.619
2. Kylie Page (1996)	24 148-292	.507
3. Winnia Gazaway (1979-1982)	71 321-637	.504
4. Tatiana Taylor (2001-04)	114 455-925	.492
5. Dana Foster (1983-1986)	103 342-702	.487
6. Rhoda Chew (1982-1985)	105 484-995	.486
7. Brittany Powell (2007-08)	61 258-540	.478
8. Denise Burtis (1980-1981)	51 148-312	.474
9. Roberta Lawson (1984-1985)	50 201-429	.469
10. Johnnie Thomas (1987-1988)	40 207-443	.467

## 3-POINT FIELD GOALS MADE

	G	ATT	MADE
1. Kari Steele (1994-1997)	110	575	199
2. Jessica Kellogg (2001-05)	119	525	168
Natasha Johnson (1996-2000)	109	545	168
4. Natalie White (2006-08)	118	568	164
5. Cricket Williams (2001-04)	105	404	114
6. Atari Parker (2001-02)	57	365	101
7. Kim Skaggs (1989-1992)	103	238	80
8. Sherry Yudt (1990-1993)	105	238	76
9. Megan Gluhan (1998-2000)	68	202	70
10. Danada Smith (2001)	29	178	57

## 3-POINT FIELD GOALS ATTEMPTED

	G	MADE	ATT
1. Kari Steele (1994-1997)	110	199	575
2. Natalie White (2006-08)	118	164	568
3. Natasha Johnson (1996-2000)	109	168	545
4. Jessica Kellogg (2001-05)	119	168	525
5. Cricket Williams (2001-04)	105	114	404
6. Atari Parker (2001-02)	57	101	365
7. Kim Skaggs (1989-1992)	103	80	238
Sherry Yudt (1990-1993)	105	76	238
9. Megan Gluhan (1998-2000)	68	70	202
10. Anetero Uiagalelei (2005-06)	56	37	182



Karen Mason is the school's all-time scoring leader with 1,760 points. She was named and all-American for the 1980-81 season.



Gretchen Seeley set the record for career three-point percentage at .408 (49-120).

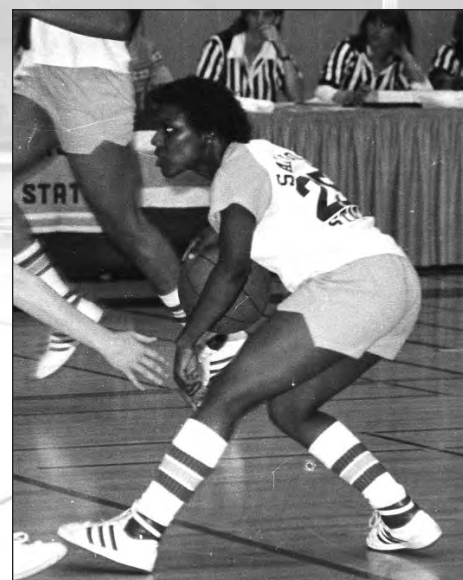

Wanda Thompson holds school records for assists in a season (211) and a career (742) and steals in a season (136) and a career (434).

# Career Leaders

## 3-POINT PERCENTAGE

	<b>G3FG-FGA</b>	<b>PCT</b>
1. Gretchen Seeley (1993-1994)	49 49-120	.408
2. Emily Nichols (2008)	30 42-107	.393
3. Christine Martin (2008)	31 26-68	.382
4. Kylie Page (1996)	24 26-72	.361
5. Megan Gluhan (1998-2000)	68 70-202	.347
6. Kari Steele (1994-1997)	110 199-575	.343
7. Kim Skaggs (1989-1992)	103 80-238	.336
Jodi Page (1989-1990)	37 42-125	.336
9. Jessica Kellogg (2001-05)	119 168-525	.320
Danada Smith (2001)	29 57-178	.320

## FREE THROWS MADE

	<b>G</b>	<b>ATT</b>	<b>MADE</b>
1. Cricket Williams (2001-04)	105	732	466
2. Karen Mason (1978-1981)	111	467	290
3. Natasha Johnson (1996-2000)	109	402	272
4. Kari Steele (1994-1997)	110	359	259
5. Tatiana Taylor (2001-04)	114	394	255
6. Hulett Brooks (1990, 1992-1994)	109	344	245
7. Lora Alexander (1989-1990)	56	406	241
8. Lamisha Augustine (2002-06)	120	325	231
9. Rhoda Chew (1982-1985)	105	366	220
10. Pam Pember (1991-1992)	52	296	216

## FREE THROWS ATTEMPTED

	<b>G</b>	<b>MADE</b>	<b>ATT</b>
1. Cricket Williams (2001-04)	105	466	732
2. Karen Mason (1978-1981)	111	290	467
3. Lora Alexander (1989-1990)	56	241	406
4. Natasha Johnson (1996-2000)	109	272	402
5. Tatiana Taylor (2001-04)	114	255	394
6. Elinor Banks (1978-1981)	110	206	379
7. Rhoda Chew (1982-1985)	105	220	366
8. Kari Steele (1994-1997)	110	259	359
9. Hulett Brooks (1990, 1992-1994)	109	245	344
10. Karen Smith (1989-1992)	106	178	333

## FREE THROW PERCENTAGE

	<b>G FT-FTA</b>	<b>PCT</b>
1. Natalie White (2006-08)	188 191-233	.820
2. Lindsay Harris (2004-05)	56 116-147	.789
3. Atari Parker (2001-02)	57 166-212	.783
4. Cindy Galarza (1981-1982)	53 78-103	.757
5. Pam Pember (1991-1992)	52 216-296	.730
6. Kari Steele (1994-1997)	110 259-359	.721
7. Denise Burtis (1980-1981)	51 43-60	.717
8. Hulett Brooks (1990, 1992-1994)	109 245-344	.712
9. Kim Skaggs (1989-1992)	103 125-176	.710
Dana Jones (1988-1991)	76 115-162	.710

## REBOUNDING

	<b>G</b>	<b>REB</b>	<b>AVG</b>
1. Elinor Banks (1978-1981)	110	1,062	9.7
2. Rhoda Chew (1982-1985)	105	946	9.0
3. Debbie Johnson (1979-1980, 1982)	84	703	8.4
4. Lamisha Augustine (2002-06)	120	700	5.8
5. Tatiana Taylor (2001-04)	114	692	6.1
6. Hulett Brooks (1990, 1992-1994)	109	647	5.9

7. Lora Alexander (1989-1990)	56	622	11.1
8. Winnia Gazaway (1979-1980, 1982)	71	604	8.5
9. Karen Mason (1978-1981)	111	562	5.1
10. Karen Smith (1989-1992)	106	560	5.3

## ASSISTS

	<b>G</b>	<b>AST</b>	<b>AVG</b>
1. Wanda Thompson (1978-1981)	113	742	6.6
2. Cricket Williams (2001-04)	105	644	6.1
3. Dana Foster (1983-1986)	103	589	5.7
4. LaTasha Causey (1988-1990, 1992)	94	337	3.6
5. Sherry Yudt (1990-1993)	105	336	3.2
6. Kari Steele (1994-1997)	110	333	3.0
7. Robin Thompson (1981-1984)	105	328	3.1
8. Natasha Johnson (1996-2000)	109	310	2.8
9. Brittany Imaku (2006-08)	63	258	4.1
10. Erica McGlaston (2004-05)	59	250	4.2

## BLOCKED SHOTS

	<b>G</b>	<b>BS</b>	<b>AVG</b>
1. Elinor Banks (1979-1981)	110	156	1.4
2. Rhoda Chew (1982-1985)	105	148	1.4
3. Lamisha Augustine (2002-06)	120	138	1.2
4. Debbie Johnson (1979-1980, 1982)	84	82	1.0
5. Winnia Gazaway (1979-1982)	71	79	1.1
6. Shemekia Brown (1992-1995)	100	75	0.8
7. Nica Gemo (2004-05)	58	62	1.1
Pam Pember (1991-1992)	52	62	1.2
9. Brittany Powell (2007-08)	61	56	0.9
<b>10. Shaunna Ridge (2009)</b>	<b>30</b>	<b>53</b>	<b>1.8</b>

## STEALS

	<b>G</b>	<b>ST</b>	<b>AVG</b>
1. Wanda Thompson (1978-1981)	113	434	3.8
2. Cricket Williams (2001-04)	105	311	2.9
3. Dana Foster (1983-1986)	103	266	2.6
4. Kari Steele (1994-1997)	110	226	2.1
5. Karen Mason (1978-1981)	111	204	1.8
6. LaTasha Causey (1988-1990, 1992)	94	190	2.0
7. Sherry Yudt (1990-1993)	105	169	1.6
8. Natalie St. Mary (1982-1983)	53	165	3.1
9. Natasha Johnson (1996-2000)	109	164	1.5
10. Joi Turner (1994-1997)	100	155	1.6

## GAMES PLAYED

	<b>G</b>
1. Lamisha Augustine (2002-06)	120
2. Jessica Kellogg (2001-05)	119
3. Natalie White (2006-09)	118
4. Tatiana Taylor (2001-04)	114
5. Teoma Taylor (2001-04)	113
Wanda Thompson (1978-1981)	113
7. Karen Mason (1978-1981)	111
8. Kari Steele (1994-1997)	110
Elinor Banks (1978-1981)	110
10. Natasha Johnson (1996-2000)	109
Hulett Brooks (1990, 1992-1994)	109

# 1,000-Point Club

## 1. Karen Mason (1978-81)

YEAR	G-GS	FG-FGA	PCT	3PM-A	PCT	FT-FTA	PCT	REB	AVG	AST	BS	ST	PTS	AVG
1977-78	27	139-341	.408			52-99	.525	137	5.0	36	—	—	351	13.0
1978-79	27	174-372	.468			62-98	.633	120	4.4	48	—	—	410	15.2
1979-80	31	212-495	.428			79-118	.669	149	4.8	36	—	65	503	16.2
1980-81	26	210-478	.439			97-152	.638	156	6.0	33	3	50	517	19.9
Career	111	735-1686	.435			290-467	.620	562	5.0	273	4	115	1760	15.9

## 2. Cricket Williams (2001-04)

YEAR	G-GS	FG-FGA	PCT	3PM-A	PCT	FT-FTA	PCT	REB	AVG	AST	BS	ST	PTS	AVG
2000-01	22/19	84-226	.372	13-56	.232	57-90	.633	86	3.9	108	1	48	238	10.8
2001-02	27/25	159-413	.385	33-89	.371	134-197	.680	109	4.0	159	4	88	485	18.0
2002-03	28/27	188-500	.376	43-155	.277	152-240	.633	155	5.5	192	1	81	571	20.4
2003-04	28/28	117-392	.298	25-104	.240	123-205	.600	170	6.1	185	6	94	382	13.6
Totals	105-99	548-1531	.358	114-404	.282	466-732	.637	520	5.0	644	12	311	1676	16.0

## 3. Elinor Banks (1978-81)

YEAR	G-GS	FG-FGA	PCT	3PM-A	PCT	FT-FTA	PCT	REB	AVG	AST	BS	ST	PTS	AVG
1977-78	27	152-354	.429			44-94	.468	263	9.7	41	—	—	348	9.7
1978-79	25	172-396	.434			33-83	.398	310	12.4	31	—	—	410	15.1
1979-80	31	211-460	.459			67-105	.638	249	8.0	35	55	50	489	15.8
1980-81	27	195-399	.489			62-97	.639	240	8.9	29	48	45	452	16.7
Career	110	730-1609	.453			206-319	.543	1062	9.6	136	103	95	1699	15.4

## 4. Hulett Brooks (1990, 1992-94)

YEAR	G-GS	FG-FGA	PCT	3PM-A	PCT	FT-FTA	PCT	REB	AVG	AST	BS	ST	PTS	AVG
1989-90	29-4	120-262	.458	0-1	.000	39-66	.591	144	5.0	40	12	25	279	9.6
1991-92	27-24	97-262	.370	1-1	1.000	46-58	.793	161	6.0	49	6	27	241	8.9
1992-93	26-26	150-385	.390	6-19	.316	61-85	.718	176	6.8	41	12	36	367	14.1
1993-94	27-27	187-474	.395	13-49	.265	99-135	.733	166	6.1	64	2	23	486	18.0
Career	109-81	554-1383	.400	20-70	.285	245-344	.712	647	5.9	194	32	111	1373	12.5

## 5. Kari Steele (1993-97)

YEAR	G-GS	FG-FGA	PCT	3PM-A	PCT	FT-FTA	PCT	REB	AVG	AST	BS	ST	PTS	AVG
993-94	27-27	102-242	.421	42-124	.339	56-86	.651	99	3.7	97	7	57	302	11.2
1994-95	28-28	106-297	.357	47-151	.311	83-111	.748	105	3.8	100	5	46	342	12.2
1995-96	27-26	93-259	.359	36-113	.319	37-52	.712	95	3.5	73	6	63	259	9.6
1996-97	28-28	140-392	.357	74-187	.396	83-110	.755	97	3.5	99	4	51	437	15.6
Career	110-109	441-1190	.370	199-575	.346	259-359	.721	306	2.7	333	22	217	1340	12.1

## 6. Sheila Brown (1981-84)

YEAR	G-GS	FG-FGA	PCT	3PM-A	PCT	FT-FTA	PCT	REB	AVG	AST	BS	ST	PTS	AVG
1980-81	27	53-142	.373			19/31	.613	49	1.8	14	5	12	125	4.6
1981-82	27	193-486	.397			37-64	.578	108	4.0	32	4	53	423	15.7
1982-83	20-17	138-373	.369			22-43	.512	68	3.4	18	1	38	298	14.9
1983-84	26-23	179-449	.388			36-50	.720	86	3.3	38	5	38	384	14.8
Career	100	563-1450	.388			114-188	.606	311	2.1	102	15	147	1230	12.3



Karen Mason



Cricket Williams



Elinor Banks



Hulett Brooks



Kari Steele



Sheila Brown



# 1,000-Point Club

## 7. Natalie White (2006-09)

YEAR	G-GS	FG-FGA	PCT	3PM-A	PCT	FT-FTA	PCT	REB	AVG	AST	BS	ST	PTS	AVG
2005-06	28-2	35-135	.259	24-99	.242	14-19	.737	32	1.1	8	3	14	108	3.9
2006-07	32-27	136-380	.358	41-146	.281	58-66	.879	102	3.2	39	1	24	371	11.6
2007-08	28-27	161-435	.370	55-170	.324	71-88	.807	161	5.8	28	7	30	448	16.0
2008-09	30-20	105-323	.325	44-153	.288	48-60	.800	116	3.9	20	3	26	302	10.1
TOTAL	118-76	437-1273	.343	164-568	.289	191-233	.820	411	3.5	95	14	94	1229	10.4

## 8. Lamisha Augustine (2002-2006)

YEAR	G-GS	FG-FGA	PCT	3PM-A	PCT	FT-FTA	PCT	REB	AVG	AST	BS	ST	PTS	AVG
2001-02	5-0	4-12	.333	0-0	.000	6-8	.750	8	1.6	0	2	14	2.8	
2002-03	28-13	46-140	.329	0-1	.000	11-17	.647	93	3.3	12	23	13	103	3.7
2003-04	29-25	87-232	.375	2-3	.667	32-53	.604	131	4.5	26	32	39	208	7.2
2004-05	30-30	175-473	.370	1-6	.167	64-90	.711	230	7.7	52	23	55	415	13.8
2005-06	28-28	178-455	.391	12-29	.414	118-157	.752	238	8.5	47	58	43	486	17.4
Career	120-96	490-1312	.373	15-39	.385	231-325	.711	700	5.8	137	138	150	1226	10.2

## 9. Rhoda Chew (1982-85)

YEAR	G-GS	FG-FGA	PCT	3PM-A	PCT	FT-FTA	PCT	REB	AVG	AST	BS	ST	PTS	AVG
1981-82	27-4	33-90	.367			16-34	.471	137	5.1	6	11	20	82	3.0
1982-83	26-26	132-259	.509			38-65	.585	244	9.4	13	18	22	302	11.6
1983-84	26-25	156-325	.480			77-132	.583	329	12.7	13	37	21	389	14.9
1984-85	26-	163-321	.508			89-135	.659	236	9.1	14	51	27	415	16.0
Career	105	484-995	.486			220-366	.601	946	8.9	46	117	90	1188	11.3

## 10. Natasha Johnson (1996-2000)

YEAR	G-GS	FG-FGA	PCT	3PM-A	PCT	FT-FTA	PCT	REB	AVG	AST	BS	ST	PTS	AVG
1995-96	27-23	81-241	.336	37-130	.285	51-80	.638	83	3.1	65	1	31	250	9.3
1996-97	28-25	92-288	.357	41-138	.297	80-110	.727	84	3.0	67	3	51	305	10.9
1997-98	27-25	103-289	.356	44-142	.310	75-120	.625	118	4.4	102	4	43	325	12.0
1999-00	27-27	90-248	.363	46-135	.341	66-92	.717	76	2.8	79	4	39	292	10.8
TOTALS	109-100	366-1066	.343	168-545	.308	272-402	.677	361	3.3	310	12	164	1172	10.8

## 11. Tatiana Taylor (2001-04)

YEAR	G-GS	FG-FGA	PCT	3PM-A	PCT	FT-FTA	PCT	REB	AVG	AST	BS	ST	PTS	AVG
2000-01	29-20	79-169	.467	0-1	.000	58-83	.699	149	5.1	12	7	13	216	7.4
2001-02	28-18	75-165	.455	0-1	.000	40-72	.556	121	4.3	13	14	19	190	6.8
2002-03	28-27	150-289	.519	0-0	.000	57-85	.671	219	7.8	25	5	22	357	12.8
2003-04	29-28	151-302	.500	0-3	.000	100-154	.649	203	7.0	29	11	28	402	13.9
Career	114-94	455-925	.492	0-5	.000	255-394	.647	692	6.1	79	37	82	1165	10.2

## 12. Lora Alexander (1989-90)

YEAR	G-GS	FG-FGA	PCT	3PM-A	PCT	FT-FTA	PCT	REB	AVG	AST	BS	ST	PTS	AVG
1988-89	27-24	191-448	.426	0-5	.000	114-214	.533	316	11.7	19	35	69	496	18.4
1989-90	29-23	198-442	.448	0-2	.000	127-192	.661	306	10.6	27	16	60	523	29.6
Career	56-47	389-890	.437	0-7	.000	241-406	.593	622	11.1	46	51	129	1019	18.1



Natalie White



Rhoda Chew



Lamisha Augustine



Natasha Johnson



Tatiana Taylor



Lora Alexander

# Year-By-Year Records

YEAR	W/L	PCT.	CONF./FINISH	PCT	HEAD COACH
1974-75	3-5	.375			Carolyn Lewis
1975-76	5-10	.333			Carolyn Lewis
1976-77	10-10	.500	4-7/4th	.364	Sharon Chatman
1977-78	17-10	.630	12-0/1st	1.000	Sharon Chatman
1978-79	24-4	.857	12-0/1st	1.000	Sharon Chatman
1979-80	22-9	.710	9-3/2nd	.750	Sharon Chatman
1980-81	14-13	.519	8-4/2nd	.667	Sharon Chatman
1981-82	15-12	.556	7-5/3rd	.583	Sharon Chatman
1982-83	17-9	.624	8-6/5th	.571	Sharon Chatman
1983-84	9-17	.346	5-9/6th	.357	Sharon Chatman
1984-85	9-17	.346	3-9/7th	.250	Sharon Chatman
1985-86	6-20	.231	1-11/7th	.083	Sharon Chatman
1986-87	3-23	.115	1-17/9th	.056	Tina Krah
1987-88	1-26	.037	0-18/10th	.000	Tina Krah
1988-89	4-23	.148	1-17/10th	.056	Tina Krah
1989-90	5-24	.172	2-16/9th	.111	Tina Krah
1990-91	2-25	.074	0-18/10th	.000	Tina Krah
1991-92	2-25	.074	1-17/10th	.056	Tina Krah
1992-93	5-21	.192	4-14/tie 8th	.222	Karen Smith
1993-94	14-13	.519	9-9/tie 6th	.500	Karen Smith
1994-95	4-24	.142	2-16/10th	.111	Karen Smith
1995-96	8-19	.308	3-15/tie 9th	.167	Karen Smith
1996-97	10-18	.357	5-11/6th	.313	Karen Smith
1997-98	6-21	.222	2-12/8th	.143	Karen Smith
1998-99	2-25	.074	0-14/8th	.000	Karen Smith
1999-00	3-24	.111	1-13/8th	.071	Janice Richard
2000-01	13-16	.448	4-12/9th	.250	Janice Richard
2001-02	17-11	.607	12-6/4th	.750	Janice Richard
2002-03	13-15	.464	9-9/6th	.500	Janice Richard
2003-04	16-13	.552	7-11/T6th	.389	Janice Richard
2004-05	18-12	.600	10-8/T4th	.556	Janice Richard
2005-06	13-15	.464	8-8/T4th	.500	Janice Richard
2006-07	5-27	.156	4-12/T8th	.333	Greg Lockridge (interim) Derrick Allen (interim)
2007-08	3-28	.097	1-15/9th	.063	Pam DeCosta
2008-09	2-28	.067	1-15/9th	.063	Pam DeCosta
<b>34 YRS</b>	<b>320-612</b>	<b>.343</b>	<b>156-357</b>	<b>.304</b>	

## San Jose State Coaching Records

	<u>No. of Seasons</u>	<u>Seasons</u>	<u>Wins</u>	<u>Losses</u>	<u>Pct.</u>
Pam DeCosta	2	2008-09	5	56	.082
Derrick Allen**	1	2006-07	5	21	.192
Greg Lockridge*	1	2006-07	0	6	.000
Janice Richard	7	1999-2006	93	106	.467
Karen Smith	7	1993-99	49	141	.216
Tina Krah	6	1987-92	17	146	.104
Sharon Chatman	10	1977-86	143	121	.542
Carolyn Lewis	<u>2</u>	<u>1975-76</u>	<u>8</u>	<u>15</u>	<u>.348</u>
Totals	32	1974-2007	320	612	.343

\*named Interim Coach on 11/30/2006

\*\*named Interim Coach on 8/20/2006



Carolyn Lewis



Sharon Chatman



Tina Krah



Karen Smith



Janice Richard



Pam DeCosta



*You only  
live once,  
so do  
what you  
must.*

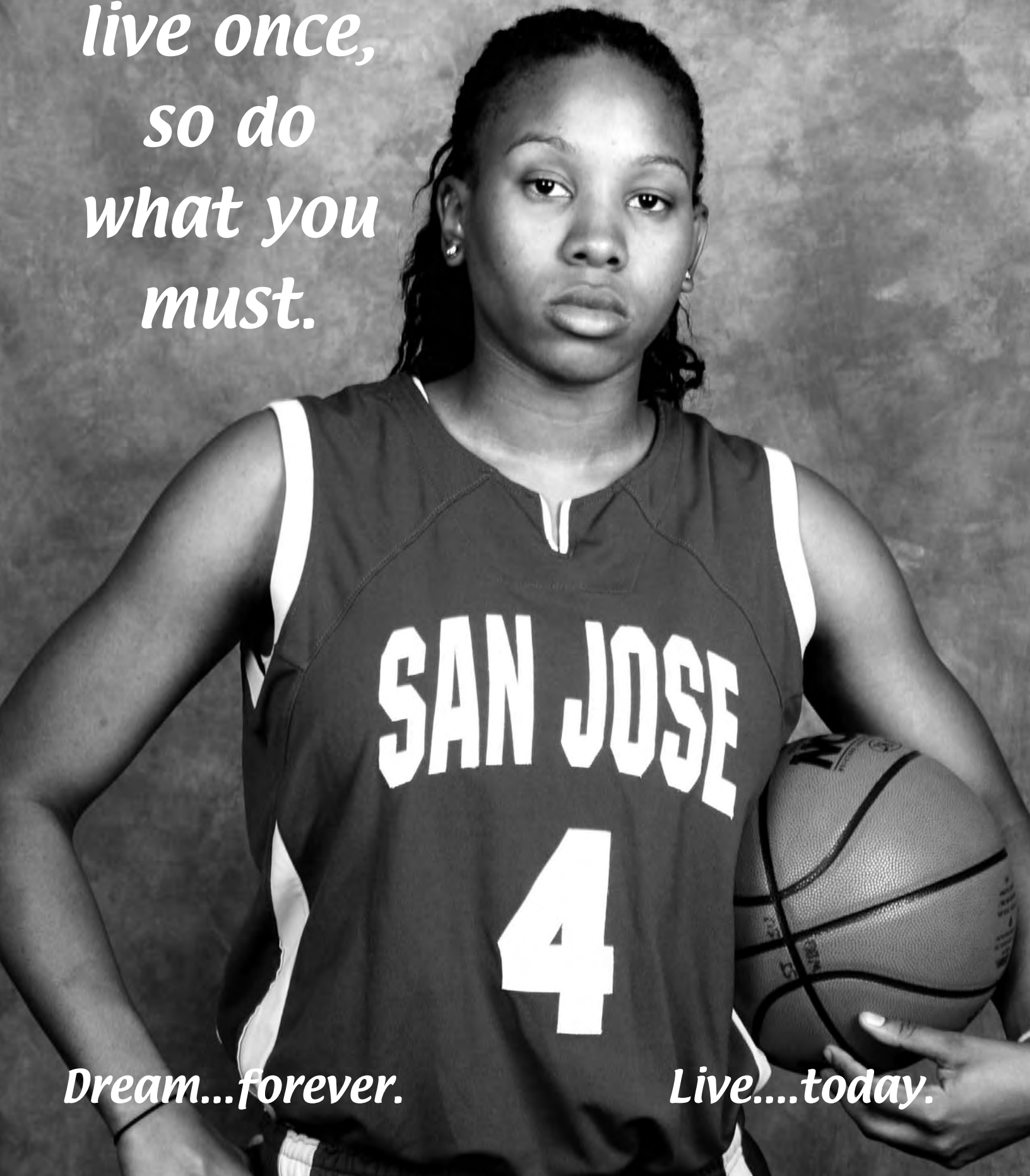

*Dream...forever.*

*Live...today.*

# All-Time Series

OPPONENT	W	L	OPPONENT	W	L	OPPONENT	W	L
Air Force	2	1	Jackson State	1	0	San Francisco	20	14
Arizona	1	2	Kansas	0	3	San Francisco State	6	3
Arizona State	2	3	Lamar	0	1	Santa Clara	18	22
Arkansas State	0	1	Long Beach State	1	29	Seattle	0	1
Army	1	0	Long Island	1	0	Sonoma State	2	0
Baylor	0	2	Louisiana Tech	0	16	South Dakota State	1	1
Biola	0	1	Loyola-Chicago	1	0	Southern California	2	5
Boise State	10	8	Loyola Marymount	1	1	Southern Illinois	0	1
Bradley	0	1	Marist	1	0	Southern Methodist	3	14
Brigham Young	2	3	Miami, Ohio	0	1	Southwest Missouri State	0	1
California	8	23	Mississippi	0	1	Southern Utah	2	1
Cal Poly Pomona	2	2	Mississippi State	1	0	Southern Utah State	1	0
Cal Poly	8	4	Middle Tennessee State	0	1	Stanford	13	10
Cal State Bakersfield	0	2	Mississippi State	0	1	Stephen F. Austin	0	1
Cal State Fullerton	9	24	Montana	1	0	Stony Brook	0	1
Cal State Hayward	7	1	Montana State	2	1	Tennessee	0	1
Cal State Los Angeles	1	0	Montclair State	0	1	Tennessee-Martin	1	0
Cal State Northridge	7	2	Morgan State	0	1	Texas	0	2
Cal State Stanislaus	4	0	Navy	0	1	Texas Christian	1	6
Central Michigan	0	1	UNLV	3	24	Texas-El Paso	7	9
Chico State	2	4	Nevada	22	16	Towson State	0	1
Colgate	1	0	New Mexico	0	2	Tulsa	9	9
Colorado State	1	6	New Mexico State	3	20	UC Davis	5	5
Columbia	1	0	New Orleans	0	1	UC Irvine	10	16
Cornell	1	1	North Dakota State	1	1	UC Santa Barbara	7	19
Drake	0	1	Northern Arizona	1	3	UCLA	0	5
Duke	0	1	Northern Colorado	0	2	US International	0	1
Eastern Washington	1	0	Northeastern Illinois	1	0	Utah	2	4
Fresno State	19	43	Northern Illinois	0	1	Utah State	4	5
George Mason	0	1	Northwestern State La.	0	1	Valparaiso	0	1
Georgia State	0	1	Oregon	2	9	Vermont	0	1
Georgia Tech	0	1	Oregon State	3	7	Washington	0	6
Gonzaga	1	3	Pacific	13	30	Washington State	3	5
Grambling State	1	0	Pepperdine	0	1	Wayland Baptist	0	1
Hartnell	1	0	Portland	0	1	Weber State	3	2
Harvard	0	2	Portland State	1	4	Wisconsin	0	1
Hawaii	14	37	Rice	2	14	Wisconsin-Milwaukee	0	1
Houston	1	1	Rutgers	0	1	Wyoming	0	2
Humboldt State	1	0	Sacramento State	13	11	Yale	2	0
Idaho	8	10	Saint Mary's	2	8			
Idaho State	1	1	San Diego	2	4			
Iowa	0	1	San Diego State	4	16			
						<b>TOTALS</b>	<b>320</b>	<b>612</b>



*Megan Gluhan holds the Event Center record for free throws made in a game at 13. She made 70 three-point goals from 1998-2000, good for ninth all-time in San Jose State history.*



*Atari Parker is third all-time in free throw percentage at .783 (166-212). She was twice named WAC Player of the Week during her career.*

# Year-By-Year Scores

## 1974-75 (3-5)

L	Chico State	82-54
L	Fresno State	90-40
W	Humboldt State	54-51
W	Oregon	62-47
L	CS Hayward	70-53
L	USF	56-48
L	at Stanford	76-52
W	Hartnell	59-38

Records are incomplete from 1974-75.

## 1975-76 (5-10)

1/21	W	at Santa Clara	39-28
L	CHICO STATE	63-35	at Chico State Tournament
L	UC Davis	65-56	
L	Fresno State	67-37	
L	UC DAVIS	49-45	
1/9	W	at Stanford	68-49
1/13	W	CALIFORNIA	62-54
L	at UC Davis	74-54	
L	at Nevada	55-47	
2/10	L	at California	50-47
L	CS SACRAMENTO	96-54	
2/23	L	STANFORD	83-66
L	at CS Sacramento	72-36	
2/28	W	vs. Stanford	57-50
W	at Nevada		

## 1976-77 (10-10, 4-7)

W	Stanislaus State	30-27	
W	San Francisco State	75-21	
W	Stanislaus State	79-37	
W	Cal State Hayward	48-46	
L	UCLA	80-42	
W	USC	68-49	
2/5	L	at Stanford	62-56
L	Chico State	53-50	
L	UC Davis	65-57	
W	Stanislaus State	62-48	
L	CS SACRAMENTO	63-57	
W	Santa Clara	73-28	
L	San Francisco State	71-53	
L	Cal Poly Pomona	81-60	
W	Cal State Hayward	65-60	
L	San Francisco State	69-57	
L	at CS Sacramento	61-56	
L	Chico State	60-40	
W	UC Davis	57-54	
2/26	W	STANFORD	67-46

## 1977-78 (17-10, 12-0)

L	at Cal Poly Invitational		
L	UC Santa Barbara	61-60	
12/2	W	California	66-65
L	San Diego State	89-85	
L	at UCLA	84-70	
L	at USC	69-53	
L	at Cal Poly Pomona	65-51	
L	at UC Davis	41-40	
W	CAL STATE HAYWARD	75-46	
W	HAWAII	88-31	
W	NEVADA	64-54	
L	CS FULLERTON	89-83	
1/18	W	at California	45-37
W	USF	75-55	
1/25	W	at Stanford	61-56
W	at Pacific	67-42	
W	FRESNO STATE	69-55	
W	at Santa Clara	73-49	
2/8	W	CALIFORNIA	76-65
W	CS SACRAMENTO	68-28	
W	PACIFIC	68-33	
W	at USF	84-51	
L	BIOLA	64-60	
W	SANTA CLARA	89-26	
2/24	W	STANFORD	72-65
L	LONG BEACH STATE	70-57	
W	at Fresno State	56-51	
L	UNLV*	86-55	

\*first round of AIAW Regionals

## 1978-79 (24-4, 12-0)

at USF Tournament			
L	BYU	85-78	
W	USF	85-68	
L	at Long Beach State	90-69	
W	at CS-Los Angeles	88-48	
L	at UCLA	71-65	
W	CS HAYWARD	92-37	
W	CS SACRAMENTO	87-45	
at Santa Clara Tournament			
W	Chico State	67-29	
W	CS Fullerton	62-56	
W	ARIZONA STATE	84-55	
1/4/79	W	ARIZONA	99-44
W	CAL POLY	96-31	
W	at USF	74-44	
W	YALE	89-47	
W	PACIFIC	80-33	
W	at Santa Clara	79-44	

1/24	W	at Stanford	76-56
W	at Fresno State	66-53	
1/31	W	CALIFORNIA	77-51
W	FRESNO STATE	90-54	
2/7	W	at California	80-51
W	USF	50-41	
W	SANTA CLARA	75-24	
W	at Pacific	77-51	
2/24	W	STANFORD	79-51
W	SAN FRANCISCO STATE	59-43	
W	NEVADA	93-50	
L	USC*	99-92	

\*first round of AIAW Regionals

## 1979-80 (22-9, 9-3)

at Cal Poly Tournament			
11/15	W	San Diego State	56-45
11/16	W	Stanford	64-59
11/17	W	USF	59-58
at Wayland Baptist Tournament			
11/22	L	Wayland Baptist	76-55
11/23	W	BYU	92-86
11/24	W	Memphis State	71-61
12/4	W	USC	70-61
12/6	L	at Oregon	93-77
12/8	L	at Oregon State	74-72
12/12	W	EASTERN WASHINGTON	63-53
12/15	L	TENNESSEE	81-70
12/21	W	at San Francisco State	66-52
at Santa Clara New Year's Classic			
12/27	W	Nevada	95-38
12/28	W	Cal Poly Pomona	95-60
1/3	W	at UC Davis	98-55
1/9	W	at Pacific	91-37
1/11	W	SANTA CLARA	70-25
1/12	W	HAWAII	96-53
1/16	W	STANFORD	80-61
1/23	L	at USF	61-57
1/26	W	FRESNO STATE	84-69
2/1	L	at California	78-69
2/2	L	at Long Beach State	79-69
2/6	W	at Santa Clara	79-52
2/8	W	WASHINGTON STATE	90-58
2/9	W	PACIFIC	69-65
2/16	L	at Stanford	66-59
2/21	W	USF	70-59
2/23	W	at Fresno State	73-52
2/29	W	CALIFORNIA	77-70
3/6	L	UCLA*	81-66

\*first round of AIAW Regionals

## 1980-81 (14-13, 8-4)

ANHEUSER BUSCH CLASSIC			
11/21	W	Utah State	88-66
11/22	L	UCLA	78-63
11/25	L	at Texas	74-54
at Santa Clara Tournament			
12/5	W	San Francisco State	103-69
12/6	W	CS Fullerton	93-87
12/14	W	CAL POLY SLO	82-73
at Portland State Tournament			
12/16	L	Oregon	81-61
12/17	L	Portland State	80-78
12/18	W	BYU	70-67
12/28	L	MONTCLAIR STATE	63-59
12/30	L	KANSAS	81-72
1/3	L	at Long Beach State	79-56
1/5	L	at USC	94-78
1/10	W	at Stanford	75-61
1/15	W	at Fresno State	75-55
1/17	W	USF	53-51
1/20	W	at Santa Clara	73-61
1/23	L	CALIFORNIA	78-63
1/30	L	at Pacific	59-51
2/3	W	SAN FRANCISCO STATE	69-65
2/7	W	STANFORD	61-48
2/10	W	at USF	75-53
2/13	W	FRESNO STATE	74-44
2/17	W	SANTA CLARA	81-58
2/20	L	at California	83-66
2/27	L	PACIFIC	85-71
3/12	L	USC*	91-57

\*first round of AIAW Regionals



1978-79 NorCal Champions. AIAW Tournament Participants.  
School Record 24-Win Season

Front Row (l to r): Lisa Frazer, Sandi Satre, Wanda Thompson, Cathy Turner & Karen Mason. Back Row (l to r): Raylene Ochoa, Lee Bernardino, Debbi Johnson, Elinor Banks, Susan Day, Winnia Gazaway & Sally Halvorson.

# Year-By-Year Scores

## 1981-82 (15-12, 7-5)

11/20-21	ANHEUSER BUSCH CLASSIC	
11/20	W Weber State	86-53
11/21	L Texas	69-56
11/28	W at Cal Poly	82-56
11/29	W at UC Santa Barbara	75-52
12/5	W at Utah	66-57
12/6	W at Cal Poly Pomona	74-73 (OT)
12/12	L USC	88-72
12/13	L LONG BEACH STATE	75-54
12/19	L at Arizona State	71-58
12/20	L at UNLV	80-71
12/22	W CHICO STATE	85-56
12/30	L OREGON STATE	80-79 (2OT)
1/6	W HAWAII	86-63
1/7	W at San Diego	60-39
1/9	L at UC Irvine	46-42
1/14	W SANTA CLARA	80-64
1/16	W PACIFIC	89-57
1/23	W at Stanford	74-65
1/27	W at Fresno State	62-52
1/30	W USF	62-49
2/6	L at California	75-64
2/10	L at Santa Clara	66-64
2/13	L at Pacific	72-61
2/20	L STANFORD	85-72
2/24	W at USF	48-40
2/27	L FRESNO STATE	53-48
3/6	W CALIFORNIA	65-56

## 1982-83 (17-9, 8-6)

11/18-20	at Cal Poly Classic	
11/18	W UC Santa Barbara	81-58
11/19	L Arizona State	59-58
11/20	W Cal Poly	74-55
12/2-3	ANHEUSER BUSCH CLASSIC	
12/2	W UC Santa Barbara	70-62
12/3	L Stanford	84-66
12/6	W SAN DIEGO	98-55
12/8	W at Stanford	68-66
12/10-11	at Long Beach Classic	
12/10	W Weber State	85-77
12/11	L Long Beach State	89-63
12/19-21	at UC Irvine Tournament	
12/19	W Utah	69-57
12/20	W CS Fullerton	63-59
12/21	W Houston	71-68
1/4	W at USF	81-66
1/6	L PACIFIC	70-68
1/11	W at Fresno State	55-54
1/17	W SANTA CLARA	60-55
1/20	W at Washington State	67-63
1/22	L at Washington	67-63
1/27	L at California	73-58
2/3	L OREGON	66-64
2/5	W OREGON STATE	69-56
2/10	L at Pacific	78-74
2/12	W FRESNO STATE	80-73
2/15	W at Santa Clara	66-59
2/18	W USF	66-65
2/26	L CALIFORNIA	82-73

## 1983-84 (9-17, 5-9)

11/17-19	at Cal Poly SLO Classic	
11/17	W UC Davis	78-49
11/18	L Oregon	75-65
11/19	W UC Santa Barbara	93-57
11/23	L STANFORD	73-72
11/29	W SONOMA STATE	84-55
12/2-3	ANHEUSER BUSCH CLASSIC	
12/2	W Nevada	90-86
12/3	L Montana State	71-69
12/9	L HOUSTON	72-48
12/10	L at UNLV	65-47
12/21	L at San Francisco State	86-81
1/5	at Montana Classic	
1/5	L at Colorado State	68-55
1/12	L FRESNO STATE	52-46
1/14	W USF	73-49
1/18	W at Santa Clara	64-61
1/23	W at Pacific	79-68
1/26	L WASHINGTON	89-71
1/28	W WASHINGTON STATE	78-69
2/1	L CALIFORNIA	95-68
2/9	L at Oregon State	89-71
2/11	L at Oregon	66-58
2/16	L PACIFIC	73-70

2/17	L at Fresno State	91-87
2/21	W SANTA CLARA	73-72
2/24	L at USF	82-68
2/26	L LONG BEACH STATE	87-45
3/2	L at California	92-81

## 1984-85 (9-17, 3-9)

11/15-16	at Cal Poly Classic	
11/15	W UC Santa Barbara	79-61
11/16	L UC Irvine	58-48
11/27	L at Stanford	75-72
11/30-12/1	ANHEUSER BUSCH CLASSIC	
11/30	L UTEP	75-73
12/1	L Iowa	67-45
12/6	W CS HAYWARD	90-62
12/8	W PACIFIC	83-74
12/11	W SAN FRANCISCO STATE	96-69
12/21	L at San Diego State	97-67
12/27-29	at UC Irvine Holiday Classic	
12/27	W Idaho State	97-72
12/28	L CS Fullerton	76-55
12/29	L at UC Irvine	88-84 (OT)
1/2	L at Long Beach State	99-76
1/8	W ST. MARY'S	83-80
1/12	W USF	84-58
1/17	L at Santa Clara	62-60
1/18	L at Fresno State	73-63
1/24	L at Washington	97-66
1/26	L at Washington State	82-69
2/1	W OREGON	68-62
2/2	L OREGON STATE	83-52
2/8	L at California	90-81
2/9	L at USF	78-67
2/15	W SANTA CLARA	62-56
2/23	L FRESNO STATE	83-56
3/1	L CALIFORNIA	97-81

## 1985-86 (6-20, 1-11)

11/22-23	ANHEUSER BUSCH CLASSIC	
11/22	L Arizona	81-64
11/23	L Hawaii	94-65
11/29	L CAL POLY	67-63
12/6-7	at Dial Classic, San Diego State	
12/6	L New Orleans	69-50
12/7	W Jackson State	75-72
12/10	L at Pacific	71-70
12/13	L UNLV	74-33
12/31	L at Santa Clara	60-45
1/1	W MONTANA	67-60
1/3-4	at Cal Poly Tournament	
1/3	L CS Sacramento	79-69

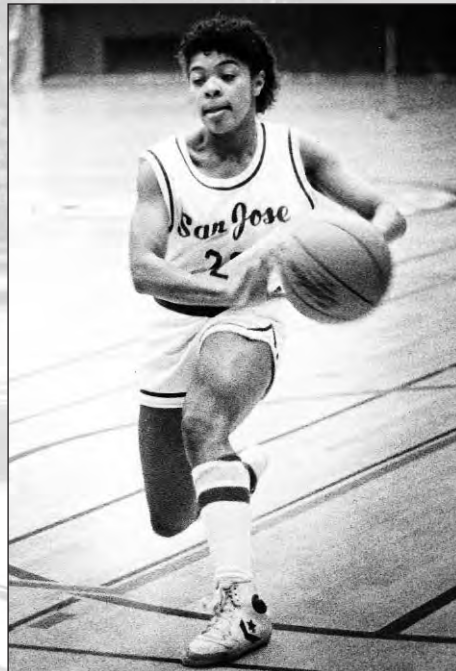

Dana Foster, a two-time second team All-NorCal selection in 1985 and 1986, is second in single season assists with 196 and third all-time with 589 career assists.

1/4	W Army	79-58
1/8	W at Saint Mary's	70-67
1/11	W at CS Hayward	71-53
1/17	L at Oregon State	80-53
1/18	L at Oregon	77-64
1/25	L FRESNO STATE	92-50
1/30	L at Washington State	84-72
2/1	L at Washington	77-44
2/7	L at California	64-53
2/14	L OREGON	81-59
2/15	W OREGON STATE	88-78
2/21	L at Fresno State	81-65
2/26	L U.S. INTERNATIONAL	89-86
2/28	L WASHINGTON	87-53
3/1	L WASHINGTON STATE	75-74
3/1	L CALIFORNIA	77-63

## 1986-87 (3-23, 1-17)

11/29	W at CS Sacramento	61-58
12/5-6	ANHEUSER BUSCH TIP-OFF CLASSIC	
12/5	L George Mason	67-60
12/6	L Idaho	72-60
12/11	L SANTA CLARA	74-49
12/13	L at Stanford	94-43
12/20	L at USF	76-48
12/30	W CS HAYWARD	59-53
1/2	L at Fresno State	107-68
1/3	L at UC Santa Barbara	71-49
1/8	L PACIFIC	70-55
1/10	W UC SANTA BARBARA	72-61
1/15	L UNLV	72-42
1/19	L CALIFORNIA	92-58
1/22	L at Long Beach State	120-53
1/24	L at UC Irvine	73-49
1/29	L CS FULLERTON	92-54
1/31	L SAN DIEGO STATE	64-60
2/5	L at Pacific	68-57
2/7	L UC IRVINE	76-61
2/12	L HAWAII	68-45
2/14	L HAWAII	79-58
2/16	L LONG BEACH STATE	149-69
2/19	L FRESNO STATE	97-60
2/21	L at CS Fullerton	88-59
2/26	L at UNLV	88-41
2/28	L at San Diego State	97-56

## 1987-88 (1-26, 0-18)

12/1	L at California	84-65
12/4	L TOWSON STATE	70-60
12/7	L WASHINGTON	77-38
12/9	L at Nevada	72-54
12/12	W CS SACRAMENTO	65-61
12/14	L at Santa Clara	71-31
12/29-30	ANHEUSER BUSCH CLASSIC	
12/29	L Duke	86-47
12/30	L USF	59-57
1/2	L at Hawaii	90-55
1/4	L at Hawaii	73-43
1/7	L at Long Beach State	96-33
1/9	L at UNLV	87-40
1/14	L CS FULLERTON	68-52
1/16	L SAN DIEGO STATE	95-59
1/21	L at Pacific	49-46
1/23	L STANFORD	55-33
1/25	L FRESNO STATE	63-43
1/28	L UC SANTA BARBARA	69-54
1/30	L UC IRVINE	84-59
2/4	L UNLV	113-42
2/6	L LONG BEACH STATE	82-51
2/11	L at San Diego State	96-54
2/13	L at CS Fullerton	74-56
2/20	L PACIFIC	65-55
2/25	L UC IRVINE	97-57
2/27	L at UC Santa Barbara	58-56
3/5	L at Fresno State	91-55

## 1988-89 (4-23, 1-17)

11/27	L WISCONSIN	72-67
12/2-3	at Lady Ute Classic	
12/2	L Utah	90-45
12/3	L Southwest Missouri State	75-60
12/6	W at USF	61-47
12/9	L CALIFORNIA	67-62
12/15	L SAINT MARY'S	91-65
12/17	L FRESNO STATE	80-49
12/20	W SANTA CLARA	66-62 (OT)



*Do not  
live life  
with  
limits.  
Enjoy the  
journey  
and make  
your  
dreams  
reality.*

*Dream...forever.*

*Live....today.*

# Year-By-Year Scores

12/29-30	ANHEUSER BUSCH CLASSIC	
12/29	L Central Michigan	70-51
12/30	W USF	66-49
1/5	L UNLV	79-54
1/7	L LONG BEACH STATE	113-72
1/12	L at San Diego State	77-64
1/14	L at CS Fullerton	78-51
1/21	L PACIFIC	59-54
1/26	L at UC Irvine	63-53
1/28	L at UC Santa Barbara	49-43
2/2	L at Long Beach State	111-59
2/4	L at UNLV	91-60
2/9	L CS FULLERTON	75-56
2/11	L SAN DIEGO STATE	84-52
2/14	L HAWAII	77-66
2/16	L HAWAII	78-58
2/20	L at Fresno State	86-56
2/23	W UC SANTA BARBARA	63-61
2/25	L UC IRVINE	55-34
3/2	L at Pacific	67-60

## 1989-90 (5-24, 2-16)

11/24	L UTAH	78-59
11/26	L at California	77-49
12/1-2	at USF Tournament	
12/1	L Oregon State	72-62
12/2	W Southern Utah State	73-68
12/5	L at St. Mary's	94-70
12/8	L at Portland	78-69
12/10	L at Portland State	76-64
12/28-29	ANHEUSER BUSCH CLASSIC	
12/28	W Santa Clara	75-55
12/29	L Miami, Ohio	76-52
1/2	L *CS FULLERTON	61-48
1/7	L *at Hawaii	86-50
1/8	L *at Hawaii	94-62
1/11	W *UC IRVINE	70-51
1/13	L *UC SANTA BARBARA	72-61
1/18	L *FRESNO STATE	72-57
1/20	L *SAN DIEGO STATE	84-74
1/25	L *at Long Beach State	93-53
1/27	L *at UNLV	76-46
2/3	L *PACIFIC	71-58
2/8	L *at UC Santa Barbara	55-49
2/10	W *at UC Irvine	58-52
2/17	L *at Fresno State	94-66
2/19	L *at Pacific	70-56
2/22	L *UNLV	86-59
2/24	L *LONG BEACH STATE	93-71
3/1	L *at San Diego State	66-42
3/3	L *at CS Fullerton	63-54
3/7-8	at Big West Conference Tournament	
3/7	W San Diego State	81-59
3/8	L UNLV	102-67

## 1990-91 (2-25, 0-18)

11/25	W NORTHEASTERN ILLINOIS	71-69
11/28	L SAINT MARY'S	79-46
12/4	L at San Francisco	78-54
12/7-8	at Oregon State Classic	
12/7	L San Diego	90-66
12/8	L Idaho State	54-41
12/11	L at Santa Clara	72-45
12/28-29	ANHEUSER BUSCH CLASSIC	
12/28	L Portland State	80-71
12/29	L San Francisco	69-64
1/2	W COLUMBIA	70-64
1/4	L *NEW MEXICO STATE	95-66
1/7	L *at CS Fullerton	95-46
1/9	L *at #6 UNLV	84-55
1/12	L *UC SANTA BARBARA	97-62
1/14	L *UC IRVINE	63-47
1/16	L *PACIFIC	73-49
1/19	L *at Fresno State	98-67
1/22	L *HAWAII	67-55
1/23	L *HAWAII	71-45
1/28	L *LONG BEACH STATE	110-56
1/31	L *UNLV	79-46
2/2	L *CS FULLERTON	72-52
2/7	L *at UC Santa Barbara	90-69
2/9	L *at UC Irvine	70-54
2/13	L *FRESNO STATE	75-60
2/23	L *at Pacific	72-54
2/28	L *at New Mexico State	104-63
3/2	L *at Long Beach State	73-53

## 1991-92 (2-25, 1-17 Big West)

11/24	L SANTA CLARA	80-50
11/26	L at CS Sacramento	60-51
11/30	L at California	77-64
12/6	L at St. Mary's	63-56
12/13-14	USF CLASSIC	
12/13	L Middle Tennessee State	88-54
12/14	W Cal State Stanislaus	81-59
12/28-29	CALISTOGA HOLIDAY CLASSIC	
12/28	L DRAKE	77-67
12/29	L SOUTHERN METHODIST	60-51
1/5	L *at Fresno State	74-66
1/8	L SAN FRANCISCO	74-63
1/18	L *UC SANTA BARBARA	81-62
1/23	L *at New Mexico State	94-74
1/25	L *at UNLV	95-55
1/30	L *CS FULLERTON	83-76
2/1	W *UC IRVINE	78-64
2/4	L *PACIFIC	65-60
2/7	L *at Hawaii	99-80
2/9	L *at Hawaii	76-63
2/13	L *at UC Santa Barbara	102-75
2/15	L *at Long Beach State	91-65
2/20	L *UNLV	72-60
2/22	L *NEW MEXICO STATE	102-81
2/27	L *at UC Irvine	72-68
2/29	L *at CS Fullerton	87-75
3/3	L *at Pacific	78-46
3/5	L *FRESNO STATE	72-65
3/8	L *LONG BEACH STATE	83-51

## 1992-93 (5-21, 4-14 Big West)

12/1	L SACRAMENTO STATE	74-56
12/4-5	Saint Mary's Classic	
12/4	L Southern Utah	64-63
12/5	W Northern Arizona	62-50
12/10	L at USF	57-41
12/20	L NORTHWESTERN ST. (La.)	84-62
12/28-29	CALISTOGA CLASSIC	
12/28	L Idaho	74-58
12/29	L CS Fullerton	76-75
1/4	W *NEVADA	55-49
1/7	L SAINT MARY'S	60-55
1/9	L *at Pacific	57-45
1/14	W *at UC Irvine	85-75
1/16	L *at UC Santa Barbara	77-49
1/21	L *NEW MEXICO STATE	71-56
1/23	L *UNLV	84-69
1/28	L *at CS Fullerton	88-60
2/6	L *HAWAII	79-66
2/7	L *HAWAII	91-54
2/11	L *UC SANTA BARBARA	88-60
2/13	L *LONG BEACH STATE	59-58
2/18	L *at UNLV	95-52
2/20	L *at New Mexico State	80-72
2/25	W *UC IRVINE	80-62
2/27	W *CS FULLERTON	85-68
3/1	L *PACIFIC	69-51
3/4	L *at Nevada	76-63
3/6	L *at Long Beach State	87-73

## 1993-94 (14-13, 9-9 Big West)

11/30	W FRESNO STATE	70-64
12/1	L SANTA CLARA	81-54
12/8	W USF	62-49
12/10	L at CS Sacramento	111-100 (OT)
12/20	L at Saint Mary's	79-62
12/29	W at Loyola Marymount	73-68
12/30	W at Cal State Northridge	73-62
1/5	W CORNELL	65-48
1/8	L *at Pacific	72-70
1/13	W *LONG BEACH STATE	73-71
1/15	L *UC SANTA BARBARA	81-68
1/17	W *NEVADA	79-43
1/20	L *at New Mexico State	91-68
1/22	L *at UNLV	84-59
1/27	W *at Nevada	78-51
1/29	W *PACIFIC	74-63
2/3	W *UC IRVINE	79-67
2/5	W *CS FULLERTON	75-66
2/11	L *at UC Santa Barbara	75-68
2/13	L *at Long Beach State	82-66
2/17	W *UNLV	78-70
2/19	L *NEW MEXICO STATE	91-84 (2OT)
2/24	W *at CS Fullerton	89-71
2/26	W *at UC Irvine	69-66
3/4	L *at Hawaii	88-52

3/6	L *at Hawaii	95-45
3/9	at Big West Conference Tournament	
3/9	L New Mexico State	85-57

## 1994-95 (4-24, 2-16 Big West)

11/25-26	at Best of West Tournament	
11/25	L Oregon State	80-54
11/26	W Idaho	75-66 OT
12/3	L at California	95-57
12/9	L WEBER STATE	62-48
12/16-17	at Oakland Tribune Classic	
12/16	L Boise State	57-53
12/17	L Georgia State	70-41
12/19	L at USF	88-59
12/27	L at Santa Clara	79-58
12/28	W CS NORTHBRIDGE	90-65
1/3	W *NEVADA	59-54
1/5	L *PACIFIC	64-51
1/8	L *at UC Santa Barbara	74-63
1/10	L *at Long Beach State	70-58
1/13	L *UC IRVINE	64-43
1/15	L *CS FULLERTON	84-79
1/20	L *at UNLV	75-59
1/22	L *at New Mexico State	81-40
1/27	W *HAWAII	59-57
2/3	L *LONG BEACH STATE	64-59
2/5	L *UC SANTA BARBARA	69-66
2/10	L *at CS Fullerton	70-57
2/12	L *at UC Irvine	71-61
2/17	L *NEW MEXICO STATE	66-61
2/19	L *UNLV	86-56
2/26	L *at Hawaii	72-62
3/2	L *at Pacific	58-57
3/4	L *at Nevada	74-73
3/7	at Big West Tournament	
3/7	L Cal State Fullerton	91-73

## 1995-96 (8-19, 3-15 Big West)

11/29	L at Fresno State	74-66
12/1	L SANTA CLARA	77-42
12/8-9	at Best Western-Vandal Tournament (1st)	
12/8	W CS Sacramento	85-68
12/9	W Idaho	68-65
12/17	L USF	80-49
12/20	L STEPHEN F. AUSTIN	67-47
12/28	W CS SACRAMENTO	77-71
12/30	W MONTANA STATE	77-75
1/2	W *UNLV	78-66
1/4	L *NEW MEXICO STATE	58-49
1/7	L *at Hawai'i	96-52
1/12	L *at Pacific	79-70
1/15	L *at Nevada	68-58

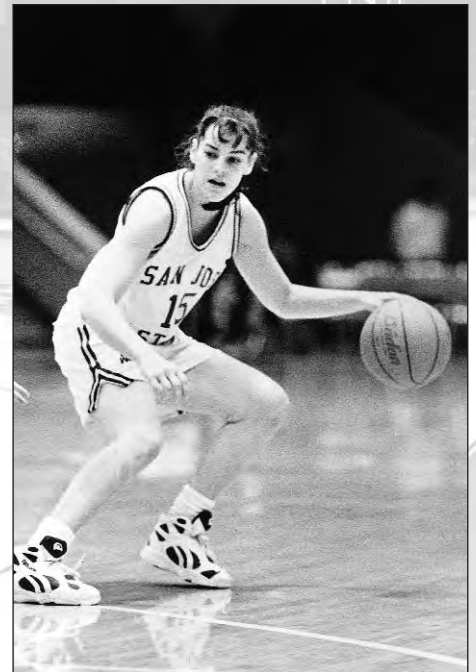

Kari Steele, a two-time honorable mention All-Big West Conference selection, is the Spartans' career three-point leader with 199 made in 575 attempts.



# Year-By-Year Scores

1/19	L	*UC SANTA BARBARA	85-43
1/21	L	*LONG BEACH STATE	91-81
1/26	L	*at UC Irvine	76-69
1/28	W	*at CS Fullerton	68-66
1/31	L	*HAWAII	62-39
2/4	W	CAL POLY	85-61
2/9	L	*PACIFIC	78-64
2/11	L	*NEVADA	81-62
2/16	L	*at Long Beach State	89-87 OT
2/18	L	*at UC Santa Barbara	76-42
2/23	L	*CS FULLERTON	84-55
2/25	W	*UC IRVINE	61-57
2/29	L	*at New Mexico State	86-54
3/6	L	*at UNLV	80-73

## 1996-97 (10-18, 5-11 WAC)

11/24	L	NORTHERN ARIZONA	64-56
11/27	W	NEVADA	79-54
12/1	L	SANTA CLARA (SJ Arena)	82-62
12/3	L	at CS Sacramento	71-55
12/6-8		at Copper Bowl Classic	
12/6	L	Arizona	90-55
12/8	L	Southern Illinois	78-55
12/14	W	CS NORTHRIDGE	63-59
12/20	W	at Cal Poly	72-57
12/22	L	GEORGIA TECH	68-53
12/28	W	ARIZONA STATE	62-57
1/2	L	*SAN DIEGO STATE	82-37
1/4	L	*HAWAII	84-57
1/7	W	PACIFIC	63-60
1/11	L	*FRESNO STATE	64-62
1/16	W	*at Air Force	78-62
1/18	L	*at UNLV	66-60
1/23	L	WYOMING	74-51
1/25	L	COLORADO STATE	88-62
1/30	L	*at Hawai'i	69-51
2/1	L	*at San Diego State	92-47
2/6	W	*at Fresno State	65-58
2/8	W	*TULSA	74-67
2/13	W	*UNLV	70-60
2/15	W	*AIR FORCE	85-52
2/20	L	*at Colorado State	80-55
2/22	L	*at Wyoming	86-53
2/28	L	*at Tulsa	76-68
3/3		WAC Tournament, Las Vegas, Nev.	
3/3	L	SMU	76-52

## 1997-98 (6-21, 2-12 WAC)

11/16	L	BAYLOR	75-61
11/21	L	VALPARAISO	62-54
11/24	W	IDAHO	79-66
11/29	W	CS SACRAMENTO	76-68
12/2	L	Santa Clara (SJ Arena)	90-51
12/5	L	at UC Irvine	58-41
12/7	L	at San Diego	81-64
12/14	W	TENNESSEE-MARTIN	61-60
12/19	W	CAL POLY SLO	73-64
12/22	L	at Pacific	70-59
12/29	L	at Nevada	59-52
1/2	L	*at Hawai'i	86-56
1/4	L	*at San Diego State	68-55
1/8	L	*TCU	90-88 (OT)
1/10	L	*SMU	55-54
1/15	L	*at Rice	87-59
1/18	L	*at Tulsa	72-62
1/22	L	COLORADO STATE	70-56
1/24	L	*at Fresno State	81-66
1/29	L	*SAN DIEGO STATE	77-49
1/31	L	*HAWAII	80-69
2/5	L	*at SMU	66-46
2/7	W	*at TCU	91-86
2/12	W	*TULSA	57-51
2/14	L	*RICE	70-57
2/18	L	*FRESNO STATE	67-51
2/21	L	at Colorado State	108-56

## 1998-99 (2-25, 0-14 WAC)

11/16	W	CAL POLY	71-61
11/21-22		Danka Classic, Reno, Nev.	
11/21	L	Navy	76-48
11/22	L	CS Sacramento	76-63
11/27-28		Holiday Inn Thanksgiving Classic, Moraga, Calif.	
11/27	L	Morgan State	46-39
11/28	W	Colgate	51-35
12/1	L	SANTA CLARA (SJ Arena)	78-45
12/5-6		Idaho Classic	
12/5	L	Northern Arizona	59-43

12/6	L	Idaho	74-59
12/12	L	CS FULLERTON	65-51
12/19	L	PACIFIC	75-38
12/21	L	CORNELL	75-54
12/30	L	at Arizona State	83-46
1/4	L	AIR FORCE	57-54
1/9	L	*at Fresno State	76-48
1/14	L	*at UTEP	65-47
1/16	L	*at New Mexico	66-43
1/21	L	*UTAH	74-50
1/23	L	*BRIGHAM YOUNG	81-38
1/28	L	*at San Diego State	89-59
1/30	L	*at Hawai'i	87-44
2/6	L	*FRESNO STATE	60-54
2/11	L	*NEW MEXICO	58-49
2/13	L	*UTEP	63-48
2/18	L	*at Utah	76-26
2/20	L	*at Brigham Young	74-48
2/25	L	*HAWAII	70-43
2/27	L	*SAN DIEGO STATE	78-46

## 1999-2000 (3-24, 1-13 WAC)

11/19	L	NEVADA	65-58
11/21	L	GONZAGA	82-65
11/23	W	SONOMA STATE	68-62
11/28	L	LAMAR	75-58
12/1	L	Santa Clara	79-51
12/4	L	SAN DIEGO	60-51
12/7	W	at CS Sacramento	62-60
12/11	L	at Cal Poly	76-64
12/19-20		Hilton Garden Inn Classic, Flagstaff, Ariz.	
12/19	L	Northern Arizona	65-52
12/20	L	Mississippi	77-43
1/2	L	at CS Fullerton	86-77
1/7	L	at Pacific	77-50
1/13	L	*at TCU	84-42
1/15	L	*at SMU	80-42
1/20	L	*TULSA	71-55
1/22	L	*RICE	86-62
1/29	L	*HAWAII	73-57
2/3	L	*at Fresno State	84-66
2/5	L	*at UTEP	76-53
2/10	L	*SMU	71-44
2/12	L	*TCU	66-51
2/17	L	*at Rice	83-37
2/19	L	*at Tulsa	66-37
2/26	L	*at Hawaii	69-42
2/29	W	*UTEP	73-68
3/2	L	*FRESNO STATE	71-65
3/8		WAC Tournament, Fresno, Calif.	
3/8	L	SMU	99-56

## 2000-01 (13-16, 4-12 WAC)

11/18	W	SACRAMENTO STATE	71-59
11/20	L	at Saint Mary's	81-68
11/26	W	UC DAVIS	68-59
11/29	L	SANTA CLARA	85-68
12/2	W	at Weber State	71-64
12/6	W	SAN DIEGO STATE	59-54
12/7	W	SOUTHERN UTAH	75-60
12/12	W	MONTANA STATE	53-50
12/21	W	CS FULLERTON	86-61
12/28	L	CALIFORNIA	66-64
12/30	W	LONG ISLAND	90-87
1/2	L	*UTEP	69-66
1/5	L	*SMU	74-57
1/7	L	*TCU	72-63
1/12	L	*at UTEP	86-76 2 OT
1/14	W	*at Tulsa	60-54
1/21	W	*at Hawaii	74-72
1/26	L	*RICE	77-67
1/28	L	*TULSA	82-80
2/2	L	*at Nevada	86-57
2/4	L	*at Fresno State	83-62
2/9	W	*NEVADA	78-75
2/11	W	*FRESNO STATE	73-59
2/16	L	*at Rice	69-56
2/18	L	*at SMU	80-71
2/23	L	*HAWAII	91-61
2/27	L	*at TCU	66-54
3/6-7		WAC Tournament, Tulsa, Okla.	
3/6	W	UTEP	66-55
3/7	L	TCU	74-53

## 2001-02 (17-11, 12-6 WAC)

11/20	W	at CS Fullerton	66-54
11/25	W	IDAHO	61-44



Tatiana Taylor was a four-year letterwinner (2001-04) at San Jose State. She is fourth all-time in rebounding with 692 in 114 games and fifth in free throws made with 255.

11/27	L	at Santa Clara	73-58
11/30	W	at Sacramento State	82-57
12/2	L	SAINT MARY'S	93-73
12/6	W	at San Diego State	65-62
12/8	L	at San Diego	73-63
12/20	L	WEBER STATE	75-55
12/22	W	PACIFIC	78-75
12/28	W	*at UTEP	73-48
12/30	W	*at Boise State	85-74 OT
1/5	L	*at Hawaii	81-67
1/10	L	*LOUISIANA TECH	79-49
1/13	W	*SMU	61-54
1/17	W	*at Tulsa	75-73
1/19	L	*at Rice	78-62
1/24	W	*FRESNO STATE	77-62
1/26	W	*NEVADA	78-60
2/2	L	*HAWAII	66-57
2/7	L	*at SMU	92-87
2/9	L	*at Louisiana Tech	87-47
2/14	W	*RICE	67-64
2/16	W	*TULSA	63-60
2/19	W	*at Nevada	71-52
2/23	W	*at Fresno State	65-48
2/28	W	*BOISE STATE	64-53
3/2	W	*UTEP	87-57
3/6	L	Tulsa (WAC Tournament)	66-63

## 2002-03 (13-15, 9-9 WAC)

11/24	W	CS NORTHRIDGE	76-51
		GranTree Thanksgiving Classic	
11/29	L	vs. Baylor	76-46
11/30	L	vs. Northern Illinois	78-72
12/4	W	OREGON STATE	59-47
12/7	L	at Gonzaga	65-54
12/9	L	at Idaho	73-57
12/19	W	LOYOLA-CHICAGO	85-66
12/21	W	at Southern Utah	84-68
12/30	L	SANTA CLARA	61-54
1/2	W	*BOISE STATE	69-64
1/4	W	*UTEP	83-60
1/9	L	*at Louisiana Tech	83-38
1/11	L	*at SMU	86-77
1/19	L	*at Hawaii	54-40
1/23	W	*NEVADA	63-60
1/25	W	*FRESNO STATE	66-53
1/30	L	*at Tulsa	89-52
2/1	L	*at Rice	61-58
2/6	L	*SMU	61-58
2/8	L	*LOUISIANA TECH	66-59
2/16	W	*HAWAII	71-67
2/20	L	*at Fresno State	96-80
2/22	W	*at Nevada	77-52

# Year-By-Year Scores

2/27	L	*RICE	71-63
3/2	W	*TULSA	88-86 OT
3/6	W	*at UTEP	87-84 OT
3/8	W	*at Boise State	73-61
3/12	L	Fresno State (WAC Tournament)	63-57

## 2003-04 (16-13, 7-11 WAC)

11/21	W	at CS Northridge	71-54
11/25	L	at California	90-67
12/2	W	SAN FRANCISCO	66-53
12/6	W	NEW MEXICO STATE	69-41
12/9	W	at Sacramento State	70-39
12/19	W	UC IRVINE	68-48
12/21	W	at Santa Clara	75-62
12/27-28		DoubleTree Classic, New Orleans	
12/27	W	Yale	71-53
12/28	W	Marist	59-49
1/3	W	*at Nevada	70-63
1/5	L	*at Fresno State	81-39
1/8	W	*HAWAII	73-45
1/15	L	*LOUISIANA TECH	84-71
1/17	W	*SMU	64-59 OT
1/22	W	*at Boise State	76-70
1/24	L	*at UTEP	75-65
1/29	L	*TULSA	82-66
1/31	L	*RICE	74-60
2/6	W	*at Hawai'i	62-50
2/12	L	*at SMU	88-61
2/14	L	*at Louisiana Tech	82-51
2/19	L	*UTEP	51-44
2/21	W	*BOISE STATE	58-48
2/26	L	*at Rice	64-44
2/28	L	*at Tulsa	66-56
3/4	L	*FRESNO STATE	72-60
3/6	W	*NEVADA	81-78 2OT
3/9-10		WAC Tournament, Fresno, Calif.	
3/9	W	Nevada	68-60
3/10	L	Rice	67-54

## 2004-05 (18-12, 10-8 WAC)

11/19	W	SACRAMENTO STATE	59-46
11/23	W	at UC Irvine	54-52
11/26	L	HARVARD	75-61
12/2	W	at San Francisco	48-47
12/3	L	SANTA CLARA	75-74
12/7	W	UC DAVIS	70-58
12/11	W	at New Mexico State	54-43
12/19-20		at Mississippi State Classic	
12/19	L	at Mississippi State	66-60
12/20	W	vs. Grambling State	63-56
12/30	W	*NEVADA	76-63
1/1	L	*FRESNO STATE	79-63
1/4	W	at Portland State	69-60
1/8	W	*HAWAII	54-49 OT
1/13	L	*at Louisiana Tech	66-52
1/15	L	*at SMU	58-37
1/20	W	*BOISE STATE	64-47
1/22	W	*UTEP	66-51
1/27	W	*at Tulsa	61-53
1/29	W	*at Rice	63-52
2/5	W	*at Hawaii	56-54
2/10	W	*SMU	63-62 OT
2/12	L	*LOUISIANA TECH	80-51
2/17	L	*at UTEP	66-63
2/19	L	*at Boise State	67-54
2/24	L	*RICE	77-64
2/26	W	*TULSA	79-70
3/3	L	*at Fresno State	73-64
3/5	W	*at Nevada	65-49
3/9-11		WAC Tournament, Reno, Nev.	
3/9	W	Tulsa	63-60
3/11	L	Rice (semifinals)	76-68

## 2005-06 (13-15, 8-8 WAC)

11/18	W	GONZAGA	69-61
11/21	L	at CS Northridge	76-62
11/29	W	PORTLAND STATE	68-62
12/3-4		at Hawkeye Challenge	
12/3	L	vs. Rutgers	76-64
12/4	L	vs. Vermont	55-52
12/8	L	CALIFORNIA	78-57
12/10	W	COLORADO STATE	78-66
12/17	L	at Santa Clara	81-70
12/23	L	at Gonzaga	68-53
1/5	W	*at Utah State	63-51
1/7	W	*at Nevada	64-56
1/12	W	NORTH DAKOTA STATE	84-78

1/14	W	SOUTH DAKOTA STATE	64-51
1/19	W	*BOISE STATE	63-57
1/21	W	*IDAHO	61-52
1/26	L	*at Louisiana Tech	74-51
1/28	L	*at New Mexico State	50-47
2/1	W	*at Boise State	69-64
2/4	L	*HAWAII	76-61
2/9	L	*at Idaho	80-62
2/11	L	*FRESNO STATE	63-41
2/16	L	*LOUISIANA TECH	78-48
2/18	W	*NEW MEXICO STATE	58-35
2/22	L	*at Fresno State	77-60
2/25	L	*at Hawaii	57-49
3/2	W	*NEVADA	53-48
3/4	W	*UTAH STATE	70-49
3/8		WAC Tournament, Reno, Nev.	
	L	Nevada	76-61

## 2006-07 (5-27, 4-12 WAC)

11/11	L	CS FULLERTON	69-52
11/17	L	CS NORTHBRIDGE	66-63
11/20	L	at Cal Poly	71-59
11/24-25		at SMU Hoops for the Cure Classic	
11/24	L	vs. Wisconsin-Milwaukee	66-63
11/25	L	vs. Bradley	72-56
11/29	L	SAN FRANCISCO	53-48 OT
12/2-3		at Contra Costa Times Classic	
12/2	L	vs. Arkansas State	90-71
12/3	L	vs. Harvard	83-63
12/5	L	WASHINGTON STATE	72-61
12/9	L	at Colorado State	76-57
12/18	L	at North Dakota State	69-61
12/20	L	at South Dakota State	98-63
12/27	W	at Pacific	65-56
12/30	L	SANTA CLARA	71-59
1/4	L	*LOUISIANA TECH	65-52
1/6	L	*NEW MEXICO STATE	59-48
1/11	L	*at Fresno State	61-36
1/13	L	*at Nevada	74-47
1/18	L	*+FRESNO STATE	70-63
1/20	L	*at Utah State	58-50
1/25	W	*HAWAII	57-56
1/27	L	*at New Mexico State	79-53
2/1	L	*IDAHO	72-64
2/3	W	*UTAH STATE	65-57
2/8	L	*at Louisiana Tech	71-67
2/10	L	*at Boise State	82-59
2/17	L	*NEVADA	70-52
2/22	W	*BOISE STATE	68-60
2/24	L	*at Hawaii	64-53
3/3	L	*at Idaho	69-66
3/6-7		WAC Tournament, Las Cruces, N.M.	
3/6	W	Idaho	72-66
3/7	L	Boise State	81-4

+ - Game later changed to a forfeit.

## 2007-08 (3-28, 1-15 WAC)

11/10	L	at Oregon	67-32
11/13	L	CAL POLY	74-70
11/17	L	at CS Fullerton	80-68
11/20	L	PACIFIC	75-74 OT
11/23	L	LONG BEACH STATE	64-60
11/27	L	at Sacramento State	60-57
11/30	W	at CS Northridge	59-55
12/6	L	at CS Bakersfield	89-66
12/9	L	at San Francisco	74-51
12/16	L	at Washington State	78-72 OT
12/19	L	KANSAS	59-52
12/21	L	at Santa Clara	78-58
12/28	L	NORTHERN COLORADO	69-46
1/5	L	*at Utah State	68-58
1/10	L	*at Nevada	72-51
1/19	L	*HAWAII	70-54
1/22	L	*at Fresno State	81-63S
1/24	W	*IDAHO	53-46
1/26	L	*FRESNO STATE	83-65S
1/31	L	*BOISE STATE	78-51
2/2	L	*at New Mexico State	71-60
2/7	L	*NEVADA	78-62
2/14	L	*UTAH STATE	61-60
2/16	L	*at Louisiana Tech	70-54
2/21	L	*NEW MEXICO STATE	81-65
2/23	L	*at Hawaii	61-47
2/28	L	*at Boise State	74-65
3/1	L	*at Idaho	77-66
3/8	L	*LOUISIANA TECH	78-64
3/11-12		WAC Tournament, Las Cruces, N.M.	

3/11	W	Idaho	70-63
3/12	L	Fresno State	87-76S

S - Games later vacated.

## 2008-09 (2-27, 1-15 WAC)

11/15	L	OREGON	69-68
11/18	L	at Northern Colorado	101-63
11/21	L	at Long Beach State	83-59
11/23	L	SEATTLE	94-62
11/28	W	SACRAMENTO STATE	49-48
12/3	L	at Kansas	93-49
12/7	L	at Cal State Northridge	69-63
12/12-13		BASKETBALL BY THE BAY CLASSIC	
12/12	L	CALIFORNIA	76-40
12/13	L	CAL STATE BAKERSFIELD	78-59
12/21	L	at Pepperdine	75-46
12/28-29		Courtyard By Marriott L.A. Westside Tournament	
12/28	L	at Loyola Marymount	81-66
12/29	L	vs. Stony Brook	56-38
1/3	L	SANTA CLARA	56-39
1/8	L	IDAHO	66-47
1/10	W	HAWAII	54-50
1/16	L	at New Mexico State	68-51
1/18	L	at Louisiana Tech	70-53
1/23	L	UTAH STATE	64-54
1/25	L	NEVADA	66-52
1/30	L	at Fresno State	73-44
2/1	L	at Nevada	61-50
2/6	L	at Hawaii	64-48
2/8	L	FRESNO STATE	76-47
2/13	L	at Boise State	58-53
2/15	L	at Idaho	64-41
2/20	L	LOUISIANA TECH	87-69
2/22	L	NEW MEXICO STATE	64-50
2/27	L	BOISE STATE	56-45
3/5	L	at Utah State	62-51
3/10		WAC Tournament, Reno, Nev.	
3/10	L	Hawaii	70-57



Natalie White holds the Spartan career record for free throw percentage at .820 as she made 191 of her 233 attempts from 2005-08. During her career, she also became the 12th Spartan in school history to score 1,000 points. White ended her career with 1,229 points, good for seventh on the all-time scoring list.



*Live every moment.  
Laugh every day.  
Love beyond words.  
Dream beyond  
boundaries.*



*Dream...forever.  
Live....today.*

# Athletics Administration



**Tom Bowen**  
**Athletics Director**

Tom Bowen was named San Jose State University's director of intercollegiate athletics on December 20, 2004. Under his leadership and with his vision for the department, San Jose State has established itself as a viable Division I-A intercollegiate athletics program with proven athletics and academic successes and financial advancements to his credit.

## CULTURE OF CHAMPIONS

At the core of Bowen's mission for San Jose State University athletics is building a "Culture of Champions" academically, athletically and in the community. To that end, the Notre Dame alum has overhauled the department's infrastructure; invested resources both in external and internal operations; initiated an enhanced website presence; and expanded marketing, promotions and advertising opportunities locally, regionally and nationally with the creation of Spartan Sports Properties.

Bowen has led the Spartan Foundation - the department's fundraising component - through cyclical economic conditions to unprecedented development heights at the university. The Spartans have produced annual budget surpluses under his direction and have re-invested their gains back into their student-athletes and teams.

An integral member of the University's presidential staff, he has created new short and long-term revenue streams for intercollegiate athletics and other campus extra-curricular activities. His initiatives and leadership foster energy department and university-wide. Athletics' increased visibility has coincided with record donations coming to the university, particularly in 2006-07.

Since taking over, San Jose State has more football wins in the latest three-year period than any similar span since 1990-92. The 2006, 2007 and 2008 Spartans are the first three Spartan teams to post consecutive .500 or better records in the Western Athletic Conference football standings. In 2006, football capped its finest season in nearly two decades, posting a 9-4 overall record and capturing the New Mexico Bowl championship.

Athletics success extends beyond football in this 16-sports intercollegiate program. Baseball and women's golf, last spring, are the most recent teams to win a conference championship. Women's water polo is a consistent top-10 national program and had its best season in 2009. Women's swimming finished the 2008-09 season with the longest dual meet winning streak in Division I. Women's gymnastics is entrenched as a NCAA Regional Championship qualifying team. Men's basketball and

men's soccer have produced measurable gains the last four years, particularly in conference competition.

Individually, Spartans have earned All-America honors in football, women's golf and women's water polo. San Jose State had its first women's gymnastics individual NCAA Regional champion in 2009. Twelve student-athletes were honored nationally and nearly another hundred at the conference level for academic achievements in 2008-09.

Bowen's vision for student-athlete success and excellence led to the creation of a Student Success Services component. Academic Progress Rate (APR) scores, as measured by the NCAA, have risen steadily under his watch and were at a university best in the 2009 report.

He has appointed new head coaches in football, men's basketball, women's basketball, men's golf, women's golf, women's swimming and diving, softball, women's softball, women's cross country and women's volleyball. Since 2005, coaches in baseball, women's golf, water polo and softball have received conference Coach of the Year recognition.

In 2008, San Jose State was named as one of 12 Division I universities cited for Overall Excellence in Diversity in the most recent national study by Texas A&M on behalf of the NCAA.

## A VALUED PROFESSIONAL

Bowen's proven record at San Jose State has resulted in meaningful national appointments in college athletics. He is one of eight Football Bowl Subdivision directors of athletics serving on the 24-member NCAA Division I Football Issues Committee. In 2009, he was one of 12 named to serve as a mentor to aspiring women and ethnic minority athletics administrators in the NCAA Fellows Leadership Program.

Bowen came to San Jose State after serving three years as the Director of Community Affairs for the San Francisco 49ers of the National Football League. He directed all of the team's fundraising activities and was responsible for alumni and current player participation in the community. Also serving as the executive director of the 49ers Foundation, San Francisco was the first NFL franchise to implement an annual giving program.



# Athletics Administration

His Division I experience at the collegiate level includes athletics administration positions at the University of California and Saint Mary's College in Moraga, Calif. As an assistant and associate director of athletics at the University of California from July 2000 through September 2002, he was responsible for athletics fund-raising. Bowen was credited with developing the first comprehensive planned giving program for the Golden Bears.

At Saint Mary's College, he was the Director of Foundations and Corporate Relations from May 1995 to January 1997 before being appointed to an associate director of athletics position by the president of the college. His grant proposal acumen helped raise \$6.1-million in academic funding for the institution. From January 1997 through April 2000, he managed the athletics department's budget, directed a corporate sponsorship program and interacted with the academic senate, faculty and university personnel on student-athlete issues.

His first professional leadership appointment in athletics was at De La Salle High School in Concord, Calif. From 1987 through 1995, he held the positions of athletics director and assistant football coach.

## EDUCATION & COMMUNITY

He is a Level 2 certified member of the College Athletic Business Management Association (CABMA) and has memberships in the National Association of Collegiate Directors of Athletics (NACDA) and the National Society of Fund Raising Executives.

The 1983 graduate of the University of Notre Dame majored in theology/sociology and spent six years studying for the priesthood with the Holy Cross Fathers. Bowen went on to earn a master's degree in administration/education from the University of San Francisco in 1990.

An active member of the Bay Area community, he was named to the 2008 San Jose Mercury News' Top-25 Most Powerful Sports Figures in the Bay Area. He serves on the board of the San Jose Sports Authority. He is an adjunct professor at the University of San Francisco School of Sports Management and at San Jose State University's Department of Kinesiology where he teaches sports management classes. Bowen is a frequent guest lecturer at several Bay Area university campuses and continues to speak before major corporations headquartered locally on the topics of leadership, management and motivation.

The Denver, Colo., native and his wife, Mia, are the parents of three children: sons, Andrew and Peter, and, daughter, McKenna.



**Stacy Martin**  
**Senior Associate**  
**Athletics Director**

A San Jose State alumna, Stacy Martin was promoted to the position of Senior Associate Athletics Director/Chief Operating Officer in June 2008. Martin also is the department's Senior Woman Administrator.

Having served the university in increasingly progressive and vital administrative roles, she previously was the Associate Athletics Director for Business and Finance. For three full years and part of a fourth, Martin had fiscal oversight for the department's \$20-million annual budget that includes 16 sports, 32 departments and 125 employees. Her business savvy resulted in San Jose State finishing each of the last four academic years with a budget surplus – a university first.

Martin oversees future football scheduling and serves as a sports supervisor for baseball, softball, women's basketball, women's gymnastics and volleyball. In 2009, she was named the West Region Administrator of the Year by the women's gymnastics coaches in the Pacific and Mountain Time zones.

Her professional career started as a San Jose State ticket office employee in 2002. She moved to the business office in January 2003, promoted to Athletics Business Manager in 2004 named an associate athletics director in 2006.

Nationally respected, she is the second vice-president of CABMA (College Athletic Business Management Association) for 2009-10. She holds memberships in NACDA, Beta Gamma Sigma, WISC (Women In Sports Careers), NACWAA (National Association Of Collegiate Women Athletic Administrators) and the Golden Key International Honor Society.

At the conference level, Martin is San Jose State's representative on the WAC finance, championships, gender equity and code book committees.

A four-time letterwinner and captain of the Spartan women's gymnastics team, Martin earned bachelors and master's degrees from San Jose State. The 2002 graduate majored in business administration and corporate financial management. She earned an M.B.A. in finance in 2005. While an undergraduate, Martin was recognized by "Who's Who Among Students" for her scholarship, leadership and service to the campus and community.

Additionally, Martin is a graduate of the Sports Management Institute – a collaboration of the Universities of Southern California, Texas, Michigan, Notre Dame and North Carolina. The Sports Management Institute provides a specialized executive management program for sports professionals.



*Stacy Martin presents former Spartan Natalie White with her 1,000-point ball last season.*

# Culture of Champions



2009 Western Athletic Conference Champions

50 NCAA Division I individual championships - most by any current Western Athletic Conference school



Thomasina Wallace is a WAC champion on floor, West Regional champion on bars and competed at the 2009 NCAA Women's Gymnastics Championships.

10 NCAA team championships - most by any current Western Athletic Conference school

Current head coaches from men's soccer, baseball, women's gymnastics, women's soccer and women's golf have been named the conference Coach of the Year.



Erica Moston ('09) is the reigning two-time WAC Player of the Year



2009 WAC Regular-Season Champions  
Women's soccer won its first regular season championship this fall.

In the last five years, the San Jose State women's water polo, men's soccer, women's golf and baseball teams were nationally-ranked in the top-20.

National team members in the sports of football, volleyball and women's water polo.



Juliet Moss is a two-time All-America selection and the program's career and single-season goal scoring leader.



2009 WAC Regular-Season Champions

# Culture of Champions



*Olivier Saint-Jean became Tariq Abdul-Wahad in 1997. The former first-round draft choice played eight seasons in the NBA.*



*Two-Time All-American Arron Oberholser won the 2006 AT&T Pebble Beach Pro-Am and is one of the PGA Tour's top money winners.*



*Kevin Frandsen ('07) is an infielder for the San Francisco Giants and a two-time All-WAC selection.*



*Joe Nedney has scored more points than any other Spartan football player who played in the NFL. In his 15th season, he kicks for San Francisco.*



*C.J. Brown (left) played on the U.S. National men's soccer team from 1998 through 2003. In 2009, he completed his 12th MLS season and is the all-time leader in games played for the Chicago Fire.*

## *Spartan Alums Active in Selected Professional Sports*

### **Major League Baseball (MLB)**

Kevin Frandsen, IF, San Francisco Giants  
Brad Kilby, P, Oakland A's

Gary Hughes, Special Asst. to the G.M.,  
Chicago Cubs

Randy Johnson, Special Asst. to the G.M.,  
Oakland A's

### **National Football League (NFL)**

Rashied Davis, WR, Chicago Bears  
Coye Francies, CB, Cleveland Browns  
Jarron Gilbert, DL, Chicago Bears  
James Jones, WR, Green Bay Packers  
Dwight Lowery, CB, New York Jets  
Joe Nedney, K, San Francisco 49ers  
Christopher Owens, CB, Atlanta Falcons

Gill Byrd, Assistant Coach, Chicago Bears  
James Saxon, Assistant Coach,  
Kansas City Chiefs

### **Men's Golf**

Bob Eastwood (Champions Tour)  
Arron Oberholser (PGA Tour)  
Mark Wiebe (Champions Tour)

### **Women's Golf (LPGA)**

Dina Ammaccapane  
Tracy Hanson  
Pat Hurst  
Juli Inkster  
Janice Moodie

### **Major League Soccer (MLS)**

C.J. Brown, Chicago Fire



*Jarron Gilbert ('09) was the first pick of the NFL's Chicago Bears and the 2008 NCAA leader in tackles for loss.*

# Media Information

The 2009-10 San José State University women's basketball media guide is intended to answer any questions about the season and assist the media in coverage of the team throughout the year.

## CREDENTIALS

Media credential requests for all San José State women's basketball home games must be directed to Shawn Murphy, Sports Information Assistant. Credentials are limited to working press filing game stories, accredited representatives of the media and personnel assigned by San Jose State University.

Pregame notes, statistics and game programs will be available prior to the start of each game in the media room, located in the southeast corner of the Event Center. Halftime and final statistics along with play-by-play will be distributed from the press room and will be available on press row.

## PHOTOGRAPHERS

The photography areas at The Event Center are limited to the baseline areas at each end of the floor, behind the 6-foot mark. No standing during live ball situations. Courtside work stations are available with advance notice.

## INTERVIEWS

Interviews with San José State players and coaches must be arranged through the sports information office. Please contact the SID staff for times and allow 24 hours prior notice for all interviews. No interviews will be allowed on game-day prior to a game. Home phone numbers for players will not be provided to the media. Players will not accept phone calls without clearance from the sports information staff.

## TELEPHONES

The basketball press row phone number is (408) 924-6470. Two lines are available for visiting radio. ISDN and analog lines are available and which type must be requested. Additional phone lines for radio broadcasts can be arranged two weeks in advance with the Sports Information Office.

## LIVE STATS/VIDEO

All home San Jose State women's basketball games will have live statistics available on the San Jose State web site. Home matches will be streamed live for free on the Spartan web site through the Gold Zone.

## DIRECTIONS TO THE EVENT CENTER

From I-280: Take the Seventh street exit. Head north on Seventh street three blocks to San Salvador. Park in the Seventh street garage and walk one block to The Event Center located on the corner of Seventh and San Carlos.

## SAN JOSE STATE WEB SITE

The official San Jose State University Athletics' website address is [www.sjsuspartans.com](http://www.sjsuspartans.com). Player and coach biographies, game stories, blogs, box scores and current statistics are available.

## WIRELESS INTERNET

Free wireless internet access is available to broadcast and print media courtside. Please see sports information personnel for more information.

## San Jose State Sports Information Office

1393 South Seventh St.

San Jose, CA 95112

(408) 924-1217

(408) 924-1291 - FAX

[www.sjsuspartans.com](http://www.sjsuspartans.com)



**Lawrence Fan**  
Sports Information  
Director



**Amy Villa**  
Associate Sports  
Information Director



**Doga Gur**  
Assistant Sports  
Information Director



**Shawn Murphy**  
Sports Information  
Assistant



**Dominic Urrutia**  
Sports Information  
Student Assistant



# Staff Directory

## University Administration

Jon Whitmore, President ..... 924-1177  
Dr. Bill Campsey, NCAA faculty representative  
(campsey\_b@cob.sjsu.edu) ..... 924-3428

## Athletics Administration

Tom Bowen, director of athletics ..... 924-1200  
Linda Ozaki, administrative assistant ..... 924-1233  
Stacy Martin, senior associate athletics director/  
chief operating officer/senior woman administrator  
(stacy.martin@sjsu.edu) ..... 924-1730  
John Poch, senior associate athletics director/deputy director  
of athletics (john.poch@sjsu.edu) ..... 924-1739  
Liz Jarnigan, associate athletics director/student services  
(elizabeth.jarnigan@sjsu.edu) ..... 924-2462  
Ken McDonald, associate athletics director/advancement  
(ken.mcdonald@sjsu.edu) ..... 924-1198  
Mike Chisholm, assistant athletics director/broadcasting  
(mike.chisholm@sjsu.edu) ..... 924-1244  
Darren Coelho, assistant athletics director/ticket operations  
(darren.coelho@sjsu.edu) ..... 924-SJTX  
Eileen Daley, assistant athletics director/academic services  
(eileen.daley@sjsu.edu) ..... 924-2040  
MaryAnn Fox, assistant athletics director/licensing  
(maryann.fox@sjsu.edu) ..... 924-3300  
Lynn Meade, assistant athletics director/compliance  
(lynn.meade@sjsu.edu) ..... 924-1514  
Jody Smith, assistant athletics director/events &  
facilities (jody.smith@sjsu.edu) ..... 924-1239  
Matt Witty, assistant athletics director/business operations  
(matt.witty@sjsu.edu) ..... 924-1312

## Administrative Support Staff

Michael Beaubien, dir. of marketing & ticket sales ... 924-1697  
Laurel DeMaria, stewardship & events coordinator .. 924-1692  
Aaron Dyes, business operations ..... 924-1745  
Eric Howitt, director of equipment services ..... 924-1267  
Doug Kelley, maintenance mechanic ..... 924-1729  
Mike Lane, equipment manager ..... 924-1258  
Matt Miller, business operations ..... 924-1462  
Paula Minklein, Spartan Foundation ..... 924-1218  
Doug Osumi, video coordinator ..... 924-1276  
Whitney Rotrock, student services coordinator ..... 924-1349  
Julie Stansberry, project coordinator ..... 924-1201  
Justin Weaver, equipment manager ..... 924-1259

## Media Relations (FAX - 924-1291)

Lawrence Fan, sports information director ..... 924-1217  
Amy Villa, associate sports information director  
(amy.villa@sjsu.edu) ..... 924-1216  
Doga Gur, assistant sports information director ..... 924-1211  
Shawn Murphy, sports information assistant  
(shawn.murphy@sjsu.edu) ..... 924-1208

## Spartan Ticket Office (Toll Free - 1-877-SJSUTIX)

Darren Coelho (darren.coelho@sjsu.edu) ..... 924-SJTX

## Spartan Sports Properties

Brad Poe (bpoe@learfield.com) ..... 924-2790  
Jordan Friedman (jfriedman@learfield.com) ..... 924-2791

## Sports Medicine/Medical Staff

Scott Shaw, director of sports medicine ..... 924-1297  
Shawna Bryant, assistant athletic trainer ..... 924-1263  
Hisashi Imura, assistant athletic trainer ..... 924-1256  
Paul-Wayne Mahlow, assistant athletic trainer ..... 924-1470  
Dr. Michael Henehan, team physician ..... 995-5453  
Dr. Dan Haber, team physician ..... 297-3484  
Dr. Robert Nishime, team physician ..... 293-5807

## Strength & Conditioning

Chris Holder, director ..... 924-1304  
Jeremy Layport, assistant coach ..... 924-1392  
Ben Cobian, assistant coach ..... 924-1210

## Student Success Services

Liz Jarnigan, director ..... 924-2462  
Drew Agbay, academic advisor ..... 924-1576  
Gina Archimede, academic advisor ..... 924-1578  
Sandi Smith, academic advisor ..... 924-2461  
Marwa Abbas, learning specialist ..... 924-1378

## Women's Basketball Office (FAX - 924-1725)

Pam DeCosta, head coach (pamela.decosta@sjsu.edu) 924-1241  
Jodi Greve, assistant coach (jodi.greve@sjsu.edu) ... 924-1228  
Brett Studley, assistant coach (brett.studley@sjsu.edu) 924-1695  
Megan Osmer assistant coach (megan.osmer@sjsu.edu) 924-1227  
Angela Gonzaga, coordinator of operations ..... 924-1372  
(angela.gonzaga@sjsu.edu)

## Head Coaches

Augie Argabright (16th year), men's & women's cross country  
..... 924-1465  
Oscar Crespo (3rd year), women's volleyball ..... 924-1242  
Pam DeCosta (3rd year), women's basketball ..... 924-1241  
John Dormann (5th year), women's golf ..... 924-1250  
Sage Hopkins (5th year), women's swimming ..... 924-1225  
John Kennaday (5th year), men's golf ..... 924-1251  
Jeff Leightman (2nd year), women's soccer ..... 924-1718  
George Nessman (5th year), men's basketball ..... 924-1232  
Anh-Dao Nguyen (18th year), women's tennis ..... 924-1327  
Sam Piraro (23rd year), baseball ..... 924-1255  
Gary St. Clair (20th year), men's soccer ..... 924-1261  
Dick Tomey (5th year), football ..... 924-1266  
Lou Tully (14th year), women's water polo ..... 924-1523  
Peter Turner (4th year), softball ..... 924-1253  
Wayne Wright (9th year), women's gymnastics ..... 924-1390

*Success  
comes  
to those  
who live  
each  
day*

*with  
purpose  
& drive.*



*Dream...forever.*

*Live...today.*



# 2009-10 Seniors



Chasity Shavers



Ashley Brown



Shaunna Ridge



Aumornai Edinburgh



# 2009-10 San Jose Spartan Women's Basketball Schedule

Sat, Nov 07	Cal State East Bay (Exhibition)	2:00 p.m.	Wed, Jan 06	Nevada *	7:00 p.m.
Fri, Nov 13	Cal State Fullerton	7:00 p.m.	Sat, Jan 09	@Utah State *	7:00 p.m.
Tue, Nov 17	Pepperdine	7:00 p.m.	Wed, Jan 13	Louisiana Tech *	7:00 p.m.
Fri, Nov 20	Cal State Northridge	7:00 p.m.	Wed, Jan 20	@Boise State *	6:00 p.m.
Tue, Nov 24	USF	7:00 p.m.	Sat, Jan 23	Idaho *	5:00 p.m.
FAU/Boca Bridge Hotel Holiday Tournament at Boca Raton, Fla.			Wed, Jan 27	@Hawai'i *	7:00 p.m.
Fri, Nov 27	Mississippi	4:00 p.m.	Sat, Jan 30	Fresno State *	7:00 p.m.
Sat, Nov 28	Florida Atlantic or Fordham	TBA	Wed, Feb 03	New Mexico State *	7:00 p.m.
Wed, Dec 02	Loyola Marymount	7:00 p.m.	Sat, Feb 06	@Nevada *	2:00 p.m.
Sun, Dec 06	Denver	2:00 p.m.	Thu, Feb 11	Utah State *	7:00 p.m.
Wed, Dec 09	@California	7:00 p.m.	Sat, Feb 13	@Louisiana Tech *	6:00 p.m.
Fri, Dec 18	@Sacramento State	7:05 p.m.	Wed, Feb 17	Hawai'i *	7:00 p.m.
Tue, Dec 22	@Colorado	8:00 p.m.	Sat, Feb 20	Boise State *	7:00 p.m.
Tue, Dec 29	@Cal State Bakersfield	7:00 p.m.	Wed, Feb 24	@Idaho *	7:00 p.m.
Sat, Jan 02	@Santa Clara	7:00 p.m.	Wed, Mar 03	@Fresno State *	7:00 p.m.
			Sat, Mar 06	@New Mexico State *	7:05 p.m.
			March 10-13	WAC Tournamet	Reno, Nevada

\* Western Athletic Conference Game

All times local to site



[www.sjsuspartans.com](http://www.sjsuspartans.com)