



SAN DIEGO STATE BASKETBALL

2016-17 MEN'S BASKETBALL GAME NOTES

Mike May, Senior Associate Athletics Director of Communications and Media Relations ♦ E-Mail: mmay@mail.sdsu.edu ♦ Office: 619.594.5547 ♦ Cell: 619.957.8372
Darin Wong, Assistant Athletics Director of Media Relations ♦ E-Mail: dwong@mail.sdsu.edu ♦ Office: 619.594.5548 ♦ Cell: 310.489.2378

GAME INFORMATION

Date / Time: Tuesday, January 17 / 7 p.m. PT
Site: Thomas & Mack Center (18,000) / Las Vegas, Nev.
Live Video: ESPN3
Talent: Trey Bender (play-by-play), Richie Schueler (analysis)
SDSU Radio: The Mighty 1090 / 105.7 The MAX
Talent: Ted Leitner (play-by-play); Jordan Carruth (pre, half and post)
Live Stats: GoAztecs.com
Series vs. UNLV: UNLV leads, 35-29
Streak: San Diego State, W8
at San Diego: San Diego State leads, 14-12
at Las Vegas: UNLV leads, 21-14
Neutral: UNLV leads, 2-1
First Meeting: Jan. 8, 1966: SDSU - W, 91-62 in San Diego
Last Meeting: March 5, 2016: SDSU - W, 92-56 in San Diego
Fisher vs. UNLV: 25-19

SCHEDULE / RESULTS

Date	SDSU	Opp.	Opponent (TV/Stream)	Time / Result
N.11	rv/rv		San Diego (ESPN3)	W, 69-59
N.14	rv/rv	14/14	at Gonzaga (ESPN2)	L, 48-69
N.16	rv/rv		San Diego Christian	W, 81-58
N.21		rv/rv	^vs. California (PAC-12 Networks)	W, 77-65
N.28	rv/--		Savannah State	W, 100-67
D.3	rv/--		at Loyola (ESPN3)	L, 59-65
D.7			at Grand Canyon (CW6 - Phoenix)	L, 72-76
D.10			Arizona State (CBS Sports Network)	L, 63-74
D.12			Alabama State (Campus Insiders)	W, 73-41
D.22			#vs. Southern Miss (ESPN2)	W, 66-51
D.23			#vs. Tulsa (ESPN2)	W, 82-63
D.25			#vs. San Francisco (ESPN2)	W, 62-48
J.1			*New Mexico (CBS Sports Network)	L, 62-68
J.4			*at Nevada (ESPN2)	L, 69-72
J.7			*at Boise State (ESPN3)	L, 66-78
J.10			*San José State (ESPN3)	W, 76-61
J.14			*Utah State (ESPN3)	W, 74-55
J.17			*at UNLV (ESPN3)	7 p.m. PT
J.24			*at Air Force (ESPN3)	7 p.m. MT
J.28			*Colorado State (CBS Sports Network)	3 p.m. PT
J.31			*Wyoming (CBS Sports Network)	8 p.m. PT
F.4			*at Fresno State (ESPN3)	4 p.m. PT
F.7			*at San José State (CBS Sports Network)	8 p.m. PT
F.12			*Nevada (CBS Sports Network)	1 p.m. PT
F.15			*at Utah State (CBS Sports Network)	8 p.m. MT
F.19			*UNLV (CBS Sports Network)	1 p.m. PT
F.22			*Fresno State (CBS Sports Network)	8 p.m. PT
F.25			*at Colorado State (CBS Sports Network)	6 p.m. MT
M.1			*Air Force (CBS Sports Network)	7 p.m. PT
M.4			*at New Mexico (CBS Sports Network)	8 p.m. MT
M.8			+at MW First Round	TBD
M.9			+at MW Quarterfinals (CBS Sports Network)	TBD
M.10			+at MW Semifinals (CBS Sports Network)	TBD
M.11			+at MW Finals (CBS)	3 p.m. PT

^ - Golden 1 Center (Sacramento, Calif.); # - Hawaiian Airlines Diamond Head Classic (Stan Sheriff Center; Honolulu, Hawaii); * - Mountain West game; + - Mountain West Championship (Thomas & Mack Center; Las Vegas, Nev.)

GAME 18



SAN DIEGO STATE AZTECS

Record: 10-7 (2-3 Mountain West)
Head Coach: Steve Fisher
Career Record: 561-284 (26th Full Season), **Record at San Diego State:** 377-202 (18th Season)



UNLV RUNNIN' REBELS

Record: 9-9 (2-3 Mountain West)
Head Coach: Marvin Menzies
Career Record: 207-120 (10th Season), **Record at UNLV:** 9-9 (1st Season)

NEWS AND NOTES

- San Diego State hits the road for its only game of the week, a Tuesday night date at UNLV. The contest is set for a 7 p.m. PT start at Thomas & Mack Center and will air exclusively on ESPN3.
- The Aztecs head to Las Vegas riding a two-game winning streak after convincing decisions over San José State and Utah State last week at Viejas Arena. After opening Mountain West action with an 0-3 record, SDSU finds itself just two losses behind the conference leaders.
- San Diego State is fresh off a 74-55 win over the Aggies on Saturday. The Aztecs shot a season-best 57.1 percent from the field, including 41.7 percent from behind the three-point arc. SDSU also had 14 assists on 28 made field goals, marking the second game in a row in which it assisted on at least half of its baskets (18 assists on 25 field goals vs. SJSU).
- Saturday vs. Utah State also marked the return of forward **Malik Pope**. The junior had missed six straight games (nine overall) due to a knee injury, but suited up to contribute nine points, five rebounds, one assist and one blocked shot in 23 minutes vs. the Aggies. With his effort, San Diego State improved to 25-3 over his career when he scores at least eight points.
- Prior to Pope's return, SDSU had lost 20 games this season due to injury from individuals who were expected to make contributions at the beginning of the year (Pope 9, **Matt Shrigley** 4, **Max Hoetzel** 3, **Jeremy Hemsley** 1, **Nolan Narain** 1, **Valentine Izundu** 1, **D'Erryl Williams** 1).
- Shrigley, who has missed the second-most games due to injury (4), is playing at less than 100-percent health (ankle), but has played the last three games with his most recent outing being the most effective. The senior tri-captain finished with team-high-tying 14 points (Hemsley) and connected on 4-of-6 from behind the three-point arc. SDSU is 6-0 this season and 27-4 over his career when he makes multiple treys.
- San Diego State has posted eight straight victories over UNLV, which is its longest streak in the history of the series and the longest streak by any team against the Rebels in the last 21 seasons. Prior to this successful run, the Aztecs' longest winning streak was six when they won the final two games of the 2010 season, all three in 2011 and the first meeting of 2012.
- SDSU has won five straight over the Runnin' Rebels at Thomas & Mack Center with all five coming since 2014. Three have come during the regular season and two were at the Mountain West Championship (2014, 2015). Since the start of the 2013-14 campaign, SDSU is 5-0 at UNLV while the rest of the country is 16-45.
- The Aztecs are responsible for 13 of UNLV's last 64 home losses or 20.3 percent, which goes back to the start of 2001-02.
- Steve Fisher** owns 25 career victories against the Rebels. That is the most among active coaches nationally (Steve Alford is second with eight). He will face his eighth different UNLV head coach on Tuesday (Bill Bayno, Max Good, Charlie Spoonhour, Jay Spoonhour, Lon Kruger, Dave Rice, Todd Simon and Marvin Menzies).
- Fisher-coached teams are 28-19 at Thomas & Mack Center (includes Mountain West postseason games). Fisher's 28 victories in the building are the second most among active Division I head coaches, trailing only former UNLV head coach and current Oklahoma head coach Lon Kruger (100).
- San Diego State is very familiar with Thomas & Mack Center, which is also the home of the MW Championship, and has experienced plenty of success in the building over the years. Since the start of the 2013-14 campaign, the Aztecs are 9-3 in the building with the three blemishes being single-digit losses in the MW title game. The venue has played host to SDSU celebrations at the Mountain

BREAK DOWN

Below is a look at team stats from the last eight games between San Diego State and UNLV.

	SDSU	UNLV
Victories	8	0
Points Per Game	66.8	55.5
Field Goal Pct.	41.7	38.0
3-Point FG Pct.	37.6	26.6
Rebounds	40.3	31.9
Turnovers	10.3	11.9

► Five of SDSU's eight wins during the streak have come at the Thomas & Mack.

MOST WINS AGAINST UNLV

Among active coaches, San Diego State's Steve Fisher has the most career head coaching victories against UNLV.

Coch, Current School	Wins
Steve Fisher, San Diego State	25
Steve Alford, UCLA	8
Steve McClain, Illinois-Chicago	7
Leon Rice, Boise State	6
Dave Rose, Brigham Young	6
► Fisher's 28 career victories at T&M Center are 2nd among among active coaches (Lon Kruger, 100).	

BEST ROAD/NEUTRAL RECORDS SINCE '10-11

Highest road/neutral win percentage since the beginning of '10-11 (through Jan. 14).

School	Pct.	School	Pct.
Gonzaga	.772	Kentucky	.680
Wichita State	.736	N. Carolina	.667
Kansas	.711	►SDSU	.664
Duke	.690	Arizona	.664
Louisville	.681	Nova/Wisc.	.648
►SDSU is 81-41 at road/neutral sites since the beginning of the 2010-11 season.			

San Diego State

2016-17 Record: 10-7; 2-3 MW
 11 Straight Postseason Appearances, 10-Time MW Champions

- The Aztecs have won at least 20 games in a school record 11 straight seasons and 23 or more in eight consecutive seasons.
- San Diego State has advanced to postseason play each of the last 11 seasons (2006 NCAA, 2007-09 NIT, 2010-15 NCAA, 2016 NIT).

Trends:

- SDSU is 8th nationally in winning percentage since the beginning of 2010-11, trailing Gonzaga, Kansas, Wichita State, Kentucky, Duke, Arizona and Louisville.
- San Diego State has won 56 straight games when shooting 50 percent or better from the field.

	PPG	RPG	APG	FG	3FG	FT	
3 Trey Kell Guard, 6-4, 210, Jr.-2L San Diego, Calif. (St. Augustine HS)	16-17 12.6 MW 9.6	4.0 3.6	3.1 3.8	38.5 31.3	25.6 19.0	84.7 87.5	Career Highs: Points: 27 vs. Fresno State (1-19-16) Rebounds: 10 at Nevada (1-26-16) Assists: 7 vs. Savannah State (11-28-16)
4 Dakarai Allen Guard, 6-5, 200, Sr.-3L Elk Grove, Calif. (Sheldon HS)	16-17 8.1 MW 9.4	4.0 3.4	1.5 1.2	51.5 62.1	22.6 33.3	69.2 72.7	Career Highs: Points: 17 at Boise State (1-7-17) Rebounds: 9 vs. SD Christian (11-16-16) Assists: 4 - three times
5 Jalen McDaniels Forward, 6-9, 190, Fr.-HS Federal Way, Wash. (Federal Way HS)	16-17 -- MW --	-- --	-- --	-- --	-- --	-- --	Career Highs: Points: Rebounds: Assists:
10 Max Hoetzel Forward, 6-9, 210, So.-TR Calabasas, Calif. (Indiana)	16-17 9.1 MW 11.8	4.6 5.2	0.5 0.8	37.3 47.6	37.9 52.9	81.3 1/2	Career Highs: Points: 19 vs. Miss. Valley St. (11-14-14) Rebounds: 9 - two times Assists: 2 - three times
11 D'Erryl Williams Guard, 6-3, 205, Sr.-3L Sacramento, Calif. (Sheldon HS)	16-17 2.0 MW 2.0	2.7 1.3	1.5 0.8	47.6 3/6	3/5 1/2	1/4 1/2	Career Highs: Points: 9 vs. SD Christian (11-18-15) Rebounds: 9 vs. SD Christian (11-16-16) Assists: 4 vs. Nicholls (12-10-15)
14 Zylan Cheatham Forward, 6-9, 220, So.-1L Phoenix, Ariz. (South Mountain HS)	16-17 10.8 MW 8.6	6.7 6.4	1.7 2.4	53.9 51.6	2/9 0/3	76.3 68.8	Career Highs: Points: 18 vs. Savannah State (11-28-16) Rebounds: 13 vs. So. Miss (12-22-16) Assists: 6 at Nevada (1-4-17)
20 Matt Shrigley Forward, 6-6, 180, Sr.-3L San Diego, Calif. (La Costa Canyon HS)	16-17 5.9 MW 6.0	2.3 1.0	0.8 1.3	38.2 46.2	38.3 41.7	2/4 1/2	Career Highs: Points: 16 at Colorado State (1-24-15) Rebounds: 5 - five times Assists: 6 vs. Air Force (2-13-16)
21 Malik Pope Forward, 6-10, 210, Jr.-2L Sacramento, Calif. (Laguna Creek HS)	16-17 8.9 MW 9.0	4.8 5.0	1.4 1.0	48.3 3/4	26.7 0/0	57.9 3/4	Career Highs: Points: 22 at Colorado State (1-24-15) Rebounds: 12 vs. Washington (3-21-16) Assists: 5 vs. UNLV (3-5-16)
23 Montaque Gill-Caesar Guard, 6-6, 215, So.-TR Vaughn, Ontario, Canada (Missouri)	16-17 3.5 MW 2.6	2.0 2.2	0.4 0.4	25.7 20.0	17.9 0/9	82.6 5/6	Career Highs: Points: 21 vs. UMKC (11-14-14) Rebounds: 7 vs. UMKC (11-14-14) Assists: 3 vs. Florida (2-24-15)
24 Nolan Narain Forward, 6-9, 220, Fr.-RS Hamilton, Ontario, Canada (La Lumiere School)	16-17 1.1 MW 0.0	0.7 1.0	0.0 0.0	28.6 0/0	0/2 0/0	0/0 0/0	Career Highs: Points: 4 vs. SD Christian (11-16-16) Rebounds: 1 - five times Assists: N/A
42 Jeremy Hemsley Guard, 6-3, 180, So.-1L Rancho Cucamonga, Calif. (Damien HS)	16-17 16.1 MW 15.8	2.9 3.0	2.6 3.0	45.9 40.0	47.6 33.3	66.1 63.2	Career Highs: Points: 30 at Nevada (1-4-17) Rebounds: 7 vs. San José State (1-10-17) Assists: 9 vs. Savannah State (11-28-16)
45 Valentine Izundu Center, 6-10, 240, Sr.-TR Houston, Texas (Washington State)	16-17 2.3 MW 4.4	3.5 4.2	0.1 0.0	60.0 9/10	0/0 0/0	35.3 4/8	Career Highs: Points: 10 - three times Rebounds: 8 at Boise State (1-7-17) Assists: 2 vs. New Mexico (12-25-15)

Preseason all-MW... all-Diamond Head Classic: 13.3 ppg, 3.7 rpg, 4.0 apg... Last 8 gms: 31 ast. (3.9 apg)... Last 3 gms: 10-11 FT... Team leader in FT pct. (.847), stl. (25)... 19 pts., 4 ast., 0 TO, career-high 5 stl. vs. Tulsa... 23 pts. vs. USD, 20 vs. Arizona St... Career-high 7 ast., 1 TO vs. Savannah St... 16 pts., career-high 4 3FG at Loyola... Scored in double figures 46x in his career (4 20-pt gms)... 36 of last 43 gms. w/3FGM... 1 TO or less 49x.

Pronounced Duh-KAR-ee... 1st on team in stl. (25), 2nd in blks. (12), stls. (23) and rebs. (68)... 64.3 FG on 2-pt. FGA... 50.0 FG in 10 of last 12 gms... Multiple stls. 8x this yr... CH 17 pts. at Boise... CH 5 blks. vs. SD Christian; Only Aztec at 6-5 or shorter to have 5 blks. in game since at least '96-97... CH 4 st. vs. Ala. St., vs. UNW... 1st in the nation last year in pts. per possession allowed (0.591) among players w/ at least 200 poss. defended... 15 career double-digit scoring games.

Preseason MW Co-Freshman of the Year... Has not played this season... Is the only true freshman on the team... Four-star player by Scout and 247Sports... No. 98 on Rivals 150... Led Federal Way High to a 29-0 record and a state title, its second straight, as a senior in 2015-16... Named AP Washington state Class 4A first-team player as a senior... All-state selection by USA Today and The News Tribune.

Started last 7 gms... 18-34 3FG last 5 games... 3FG in 10 straight gms (16 in last 4 gms)... 6.0 rpg last 3 games... CH 5 3FG at Nevada (15 pts.), at Boise St. (16 pts.)... 4-8 3FG en route to 12 pts. vs. Arizona St... 15 pts., team-high 8 rebs. in 17 mins. vs. Savannah St... 33 3FG (2nd on team) in 14 GP... 9 gms. w/multiple 3FG... 13-16 FT this season... Indiana transfer, who helped IU to the 2015 NCAA tourney.

Pronounced Dee-AIR-ol... 12.9 mpg last 8 GP... Season-high 4 pts. vs. SJSU... 6 rebs. vs. Southern Miss in 22 mins... Career-high 9 rebs. in 30 mins. vs. SD Christian... Is 3-for-5 3FG after entering year 3-for-7 3FG in his career... Committed only 31 TOs in 566 career mins... Has only 5 multi-turnover gms. in 68 career outings... 17 of his 18 assists have come in last 10 gms... 3x MW Academic Team; Only Chris Walton has done it 4x (01, 02, 04, 05).

Pronounced ZY-lin CHEAT-um... 7.5 rpg last 11 gms... 31 off. reb. last 13 gms. (2.4 org)... Diamond Head Classic MOP: 15.7 ppg, 9.3 rpg, .667 FG, .857 FT... CH 6 ast. at Nevada... CH 3 stl. vs. UNW... 16 pts., 11 rebs. vs. San Francisco... 16 pts., CH 13 rebs. vs. Southern Miss... CH 18 pts. (6-6 FG; 3rd-best in Fisher era) vs. Savannah St... 19 double-digit scoring gms, 9 double-digit reb. gms., 5 double-doubles... 50.0+ FG pct. in 35 games.

Missed 4 gms. this season (ankle)... Started vs. Alabama St... 14 pts. (4-6 3FG) in 19 mins. vs. USU... 10 pts. off bench (3-7 3FG) vs. Cal... 15 pts. (career-high 5 3FG) vs. Savannah St... 23 3FG last 12 games (1.9 3FG/g) and 12 3FG over last 6 games... 6 blks. last 5 games... 97 career games played, 2nd most among current Aztecs (21 starts)... Team leader with 118 career 3FG, which ranks 10th in school history... Only 59 TOs in 1,669 career minutes.

Pronounced muh-LEEK... Missed 9 gms. (knee)... Debuted vs. Cal, had 14 pts., 5 rebs... Season-high 7 rebs., 3 ast. at Loyola... 16 pts., 7 rebs. vs. Alabama St... CH 3 blks. vs. Southern Miss... 9 pts., 5 rebs. in return vs. USU... 10 ast. last 6 games (1.7 apg)... Averaged 11.7 pts. (4.75 FG, .500 3FG), 6.9 rebs. over his final 13 games last season... SDSU is 15-3 in his career when he scores 10+ pts... Had 4 double-doubles last year, including 3 in his final 5 games.

Pronounced MON-take... **Preseason MW Newcomer of the Year...** 15.0 mpg... Played in every game... 3 double-digit scoring gms... 10 pts., SH 2 stl. vs. SJSU... Started his 1st game at SDSU vs. USU... Team-high 6 rebs. at Gonzaga... 12 pts., 5 rebs. vs. Savannah St... 11 pts. (4-4 FT) vs. Alabama St... 2 starts at SDSU... Sat out '15-16 after transferring from Mizzou... In '14-15, finished w/highest scoring avg. (9.1) for an MU freshman since '06-07.

Played in 7 games, averaging 6.0 mins... Min. 1 reb. in last 5 GP... Red-shirted last season as a true freshman... Enrolled a year early at SDSU and practiced with the team... A consensus four-star player out of high school following his 2014-15 season at La Lumiere... Helped La Lumiere to a 20-2 record and a No. 1 ranking in the state of Indiana in his final season... Averaged 16 points, 10 rebounds and 2 blocked shots.

CH 30 pts. (6-12 3FG), 5 ast. 0 TO at Nevada (6th Div. 1 player this season w/ at least that line)... Last 7 gms: 18-44 3FG (.409)... Led team in scoring 10x and in assists 6x... SDSU is 10-1 when he has at least 4 ast. and 21-5 when he has 1 TO or less... 28 pts. (7-8 3FG) at GCU... Career-high 9 asts., 0 TO vs. Savannah St... 25 pts. (CH 9 FG) vs. USD... Has nine 20-pt. games... Team-best 40 3FG... Double figures in scoring 39x.

1st on team in blks. (22)... 9-10 FG, 11 blks. last 5 games... 5.3 rpg last 3 gms... Game-high 2 blks. in SDSU debut vs. USD... Started at Gonzaga (2 blks.)... Season-high 3 blks. vs. Alabama St., UNM, at Boise St., USU... Season-high 9 pts. vs. UNM... CH 8 rebs. at Boise St... Grad transfer from Wash. St... Blocked 50 shots a year ago (98th in Div. I)... Career-high 6 blks. vs. Idaho St... Pac-12 All-Academic 2nd-Team... Played first 2 seasons at Houston.

red indicates projected starter, black indicates reserve, gold indicates inactive.

SCHEDULE / RESULTS

Date	Opponent (Television/Stream)	Time/Result	Note
N.11	San Diego (ESPN)	W, 69-59	► Hemsley: Career-high 25 points on career-high 9 FGs; Kell: 23 points; 1st time two Aztecs with at least 20 points since 1-15-12
N.14	at [14/14] Gonzaga (ESPN2)	L, 48-69	► Hemsley and Kell score a team-high 14 points; SDSU limits Gonzaga to 39.4 percent shooting and 33.3 percent from three-point range
N.16	San Diego Christian	W, 81-58	► Four players score in double figures, led by Hemsley's 23 points; SDSU shoots 56.1 percent and holds Hawks to 32.3 percent shooting
N.21	^vs. [rv/rv] California (PAC-12 Networks)	W, 77-65	► Five players score at least 10 points; Pope (14 pts., 5 rebs.) and Hoetzel (11 pts., 7 rebs.) make season debuts
N.28	Savannah State	W, 100-67	► Cheatham: 18 pts. (6-6 FG), 8 rebs.; Hemsley: 14 pts., 9 ast., 0 TO; SDSU holds SSU to season-low 67 points after averaging 93.6 ppg
D.3	at Loyola (ESPN3)	L, 59-65	► Aztecs outrebound LU, but allow them to shoot 50.9 percent from field, including 57.1 percent in 2nd half; Kell: 16 pts. (CH 4 3FG)
D.7	at Grand Canyon (CW6 - Phoenix)	L, 72-76	► Hemsley: Career-high 28 pts. (career-high 7 3FG); Grand Canyon shoots 51.8 percent from the field, including 58.3 percent in 2nd half
D.10	Arizona State (CBS Sports Network)	L, 63-74	► Aztecs, who led by 7 at halftime, allow ASU to shoot 50% from the floor, 50% from three and 100% from FT line in the 2nd half
D.12	Alabama State (Campus Insiders)	W, 73-41	► SDSU shoots 55.6 percent from the field and limits Alabama State to 25.0 percent shooting; Pope: 16 pts. (6-10 FG), 7 rebs.
D.22	#vs. Southern Miss (ESPN2)	W, 66-51	► San Diego State leads at halftime, 36-20, thanks to 46.4 percent shooting; Cheatham: 16 pts., CH 13 rebs.
D.23	#vs. Tulsa (ESPN2)	W, 82-63	► With game tied at 52, SDSU takes 10 straight three-pointers and makes seven; Hemsley: 20 pts. (5-7 3FG); Kell: 19 pts., CH 5 stls.
D.25	#vs. San Francisco (ESPN2)	W, 62-48	► Hold the nation's fifth-best three-point shooting team to 20.0 percent (4-20); Cheatham: 16 pts., 11 rebs., Most Outstanding Player
J.1	*New Mexico (CBS Sports Network)	L, 62-68	► San Diego State leads at halftime, 36-25, but gets outscored, 43-26 in the second half; Hemsley: 16 pts.; Kell: 12 pts., 5 ast., 3 stl.
J.4	*at Nevada (ESPN2)	L, 69-72	► SDSU nearly completes rally after trailing by 10 with 5:21 left in 2nd half; Hemsley: CH 30 pts. (6-12 3FG); Hoetzel: 15 pts. (5-9 3FG)
J.7	*at Boise State (ESPN)	L, 66-78	► Aztecs jump out to 21-10 lead, but cannot hold on; Five Broncos score in double figures; Allen: CH 17 pts; Hoetzel: 16 pts. (5-8 3FG)
J.10	*San José State (ESPN)	W, 76-61	► Five players score in double figures; SDSU has 17 assists on 25 baskets; Aztecs limit SJSU to .310 FG (.100 3FG) in first half
J.14	*Utah State (ESPN3)	W, 74-55	► SDSU opens game by making 13 of first 16 FGs, including 12 straight at one point; Pope returns after missing 6 games (9 pts., 5 rebs.)
J.17	*at UNLV (ESPN3)	7 p.m. PT	► SDSU has won a school-record 8 straight games against UNLV; Aztecs have won 5 straight road games in series
J.24	*at Air Force (ESPN3)	7 p.m. MT	► San Diego State plays at Air Force for first time since Jan. 20, 2015; SDSU has won 6 straight in series
J.28	*Colorado State (CBS Sports Network)	3 p.m. PT	► SDSU leads series, 40-38; Aztecs have won 4 straight vs. Rams; SDSU won 13 straight at home vs. CSU
J.31	*Wyoming (CBS Sports Network)	8 p.m. PT	► Aztecs trail series, 40-39; SDSU has won 4 of 5 and 10 of 13; SDSU has won last 8 vs. UW in Viejas
F.4	*at Fresno State (ESPN3)	4 p.m. PT	► Rematch of the 2016 Mountain West Conference championship game; Aztecs last win in Fresno, 3/1/14
F.7	*at San José State (CBS Sports Network)	8 p.m. PT	► Aztecs won 6 straight and are 5-0 vs. SJSU since Spartans joined MW; SDSU has won last 3 games in San Jose by 65 points
F.12	*Nevada (CBS Sports Network)	1 p.m. PT	► SDSU is 5-1 at home vs. Nevada (3 straight wins); MW era home wins by 13, 15 and 24 points
F.15	*at Utah State (CBS Sports Network)	8 p.m. MT	► Aztecs have won in last two visits to Logan (5 pts. in OT (2014) and 3 pts. (2016))
F.19	*UNLV (CBS Sports Network)	1 p.m. PT	► San Diego State 7-1 in last 8 home games vs. UNLV; Claimed a 92-56 win on "Senior Night" last year
F.22	*Fresno State (CBS Sports Network)	8 p.m. PT	► Aztecs have defeated the Bulldogs 6 straight times in Viejas; Last 5 gms. in Viejas, Fresno is 36.0 pct. from floor
F.25	*at Colorado State (CBS Sports Network)	6 p.m. MT	► SDSU 8-3 in last 11 visits to Moby; Aztecs will try for consecutive wins in Moby for 1st time since 2010-11
M.1	*Air Force (CBS Sports Network)	7 p.m. PT	► Aztecs have won 11 straight home games against the Academy (+149 pts.); During streak, +80 rebs.; +47 TOs
M.4	*at New Mexico (CBS Sports Network)	8 p.m. MT	► Won 2 straight and 7 of last 11 at The Pit; Since 05-06, SDSU is 7-4 at UNM, rest of the country: 22-151
M.8	+at MW First Round	TBD	► SDSU has never played in the first round of the MW Championship; Teams that finish in 6th-11th place play in the first round
M.9	+at MW Quarterfinals (CBS Sports Network)	TBD	► San Diego State has won nine straight MW quarterfinal games
M.10	+at MW Semifinals (CBS Sports Network)	TBD	► The Aztecs are 7-1 in their last eight MW semifinal games and have won three straight
M.11	+at MW Finals (CBS)	3 p.m. PT	► SDSU has reached the MW championship game three straight seasons and in seven of the last eight years

^ - Golden 1 Center (Sacramento, Calif.), # - Hawaiian Airlines Diamond Head Classic (Stan Sheriff Center; Honolulu, Hawaii), * - Mountain West game, + - MW Championship (Thomas & Mack Center; Las Vegas, Nev.)

West tournament in 2002, 2010 and 2011.

- The 65th all-time meeting between the schools will be the first between old co-workers. UNLV head coach Marvin Menzies was Steve Fisher's assistant coach during the first four seasons of the Fisher era at SDSU (1999-00 to 2002-03). Also on the Aztec staff was assistant head coach/head coach in waiting Brian Dutcher. The trio helped the Aztecs win the 2002 MW championship and advance to the NCAA tournament. The following season they took SDSU to the second round of the 2003 NIT.
- The Fisher-Menzies reunion will mark the second time they have met as head coaches. The first meeting came in 2014 when the Aztecs defeated Menzies' New Mexico State team in overtime, 73-69, in the second round of the 2014 NCAA tournament in Spokane, Wash.

SERIES HISTORY VS. UNLV

- SDSU and UNLV will be meeting for the 65th time with the Rebels owning a 35-29 advantage in the series.
- The Aztecs have won eight straight in the series, which is their longest winning streak in series history and the longest by any team in the nation in the last 21 seasons.
- San Diego State has won 14 of the last 17 games (14-3) against the Rebels and 17 of the last 21 (17-4) encounters.
- The Aztecs have won five straight vs. UNLV inside Thomas & Mack Center, which is the longest active winning streak nationally. SDSU is also the only team to win five straight vs. UNLV at the venue since 2001-02.
- UNLV owns a 21-14 record against SDSU in games played in Las Vegas, but the Aztecs have won eight of the last 10 (8-2).
- SDSU is 14-12 vs. UNLV in games played at home. The Aztecs have won seven of the last eight vs. UNLV at home.
- In the last seven games played between the teams at Viejas Arena, San Diego State has limited UNLV to 36.6 percent shooting from the field (174-of-475) and 20.0 percent from behind the arc (31-of-155).
- The Aztecs have defeated the Runnin' Rebels six straight times at the MW Championship. The last five have taken place on the Thomas & Mack Center floor, including the 2010 title game and the 2011 and 2014 semifinal games.
- Steve Fisher has led San Diego State to 25 of the school's 29 all-time victories against UNLV. Since taking over the Aztecs, Fisher has guided SDSU to an 25-18 record against the Rebels. The effort is impressive considering SDSU was 4-17 prior to his arrival.
- Additional Series Tidbits: Sixteen of the last 18 games have been decided by 11 points or less... The team with a higher field-goal percentage has won 17 of the last 24 meetings... SDSU has outrebounded UNLV in 16 of the last 21 meetings by a cumulative total of 806-690 (38.4-32.9)... San Diego State has held the Rebels to 40.9 percent or less from the field in 15 of the last 21 meetings.

MEDIA RELATIONS

MEDIA RELATIONS OFFICE

Fowler Athletics Center
5302 55th Street, Suite 3014
San Diego, CA 92182
 ■ Office: 619.594.5547
 ■ Fax: 619.582.6541

MIKE MAY

Senior Associate A.D. of Communications and Media Relations

■ Coach Fisher Interviews
 ■ E-Mail: mmay@mail.sdsu.edu
 ■ Office: 619.594.5547
 ■ Cell: 619.957.8372

DARIN WONG

Assistant A.D. - Media Relations

■ Student-Athlete Interviews
 ■ E-Mail: dwong@mail.sdsu.edu
 ■ Office: 619.594.5547
 ■ Cell: 310.489.2378
 ■ Twitter: @dwong_

STAY CONNECTED

■ Athletics Website: goaztecs.com
 ■ Twitter: @GoAztecs / @Aztec_MBB
 ■ Facebook: facebook.com/goaztecs
 ■ Instagram: @goaztecs
 ■ YouTube: youtube.com/goaztecscom

SERIES HISTORY VS. UNLV

UNLV LEADS, 35-29

Home: 14-12, Away: 14-21, Neutral: 1-2

Date	Location	Score
J.8.66	San Diego (PG)	W 91-62
F.3.67	Las Vegas	L 64-68
M.11.67	San Diego (PG) (RC)	W 88-71
D.27.68	Las Vegas (NV)	L 74-101
M.15.75	+N-Tempe (17)	L 80-90
D.11.76	San Diego (SA) (5)	L 113-118
D.10.77	Las Vegas (10)	L 95-101
J.4.79	San Diego (SA)	L 80-85
F.17.79	Las Vegas	W 94-91
J.11.80	Las Vegas	L 86-88
F.5.80	San Diego (SA)	L 86-98
J.17.81	San Diego (SA)	L 77-78
F.20.81	Las Vegas	L 67-68
J.2.82	Las Vegas	L 71-77
F.6.82	San Diego (SA)	W 81-68
M.14.85	+N-Salt Lake City (9)	L 80-85
D.20.85	Las Vegas (LV) (12)	L 85-105
D.30.91	Las Vegas	L 72-88
D.12.92	San Diego (PG) (22)	L 77-89
J.9.97	*Las Vegas	L 59-79
F.8.97	*San Diego (SA)	L 71-78
J.22.00	*Las Vegas	L 55-83
M.2.00	*San Diego (CA)	L 64-85
M.9.00	^Las Vegas (QF)	L 72-77
J.27.01	*Las Vegas	ot-L 72-82
F.24.01	*San Diego (CA)	W 83-66
J.26.02	*San Diego (CA) (:02.4)	ot-L 79-80
F.23.02	*Las Vegas	ot-L 76-83
M.09.02	^Las Vegas (CH)	W 78-75
F.11.03	*San Diego (CA)	L 64-79
M.8.03	*Las Vegas (d)	L 67-83
M.13.03	^Las Vegas (QF)	L 67-83
J.17.04	*San Diego (CA) (d)	W 83-78
F.17.04	*Las Vegas	L 65-68
J.15.05	*Las Vegas	W 81-73
F.12.05	*San Diego (CA) (d)	ot-L 91-93
J.14.06	*San Diego (CA)	W 83-67
F.16.06	*Las Vegas	W 81-70
M.10.06	^N-Denver (SF)	W 63-60
J.23.07	*Las Vegas	L 61-68
F.13.07	*San Diego (CA)	W 67-52
J.26.08	*San Diego (CA) (d)	L 69-72
F.26.08	*Las Vegas	L 58-68
F.3.09	*Las Vegas	ot-W 68-66
M.7.09	*San Diego (CA)	W 57-46
M.12.09	^Las Vegas (QF) (d)	W 71-57
J.13.10	*Las Vegas	L 66-76
F.13.10	*San Diego (VA) (d) (23/25)	W 68-58
M.13.10	^Las Vegas (CH) (d)	W 55-45
J.12.11	*San Diego (VA)	W 55-49
F.12.11	*Las Vegas	W 63-57
M.11.11	^Las Vegas (SF) (:04.9)	W 74-72
J.14.12	*San Diego (VA) (d) (12/12) (:00.3)	W 69-67
F.11.12	*Las Vegas (d) (14/16)	L 63-65
J.16.13	*San Diego (VA) (rv/23)	L 75-82
F.16.13	*Las Vegas	L 70-72
J.18.14	*San Diego (VA) (d)	W 63-52
M.5.14	*Las Vegas	W 73-64
M.14.14	^Las Vegas (SF)	W 59-51
J.17.15	*San Diego (VA) (d)	W 53-47
M.4.15	*Las Vegas	W 60-58
M.12.15	^Las Vegas (QF)	W 67-64
J.30.16	*Las Vegas	W 67-52
M.5.16	*San Diego (VA)	W 92-56

SA - San Diego Sports Arena, PG - Peterson Gym, CA - Cox Arena, VA - Viejas Arena, d - Day Game, 1R - First Round, QF - Quarterfinal, SF - Semifinal, CH - Championship, N - Neutral, PC - Pepsi Center, LV - UNLV Rebel Roundup, *** - NCAA Division II Tournament, ^ - Conference Tournament, (#/#) - Opponent National Ranking, X:XX - Game-Tying or -Winning Shot

SDSU vs. UNLV	G-GS	FG-A	3FG-A	FT-A	REB	AVG.	A	TO	BS	ST	PTS	AVG	HI
Trey Kell	5-2	16-39	7-12	8-12	17	3.4	9	7	0	4	47	9.4	18
Matt Shrigley	8-3	10-35	8-28	0-1	14	1.8	6	4	1	3	28	3.5	14
Dakarai Allen	5-0	10-20	4-9	3-6	8	1.6	2	3	2	2	27	5.4	10
Jeremy Hemsley	2-1	6-13	1-3	7-10	5	2.5	1	4	0	1	20	10.0	13
Malik Pope	5-1	6-18	2-9	2-3	15	3.0	7	3	2	0	16	3.2	12
Zylan Cheatham	2-1	4-9	0-1	6-10	16	8.0	4	4	2	1	14	7.0	8
Niksha Federico	1-0	2-3	1-2	0-0	1	1.0	1	0	0	0	5	5.0	5
Ben Perez	1-0	1-2	0-1	1-1	1	1.0	0	0	1	0	3	3.0	3
D'Erryl Williams	4-0	0-1	0-0	0-0	0	0.0	1	2	0	0	0	0.0	0

MOVING THE BALL

■ The Aztecs have done a nice job of moving the basketball over the course of the last two games. SDSU has racked up 31 assists on 53 field goals. Break that down into games and it comes out to 17 assists on 25 buckets vs. SJSU (68.0 percent) and 14 dimes on 28 field goals (50.0 percent).

■ In both of those games, SDSU has shot 48.0 percent or better from the field. Against the Spartans, the Aztecs finished at 48.1 percent and then followed that with a season-high 57.1-percent showing vs. the Aggies.

DIFFERENCE MAKER

■ Malik Pope returned vs. Utah State after a six-game absence due to a knee injury. He posted nine points, five rebounds, one assist and one blocked shot in 23 minutes of a 74-55 home victory.

■ This season alone, the Aztecs are 5-1 when he has scored at least seven points. Over his career, when he has scored at least eight points, San Diego State has gone 25-3 in those games. When he has scored at least 10 points, the Aztecs are 15-3 in his career.

FLAME THROWER

■ Max Hoetzel has started his Mountain West career on fire from three-point range. The sophomore is 18-for-34 from deep since conference started for the Aztecs on New Year's Day. He ranks tied for 15th nationally in three-point field-goal percentage in conference games of those players who have played a minimum of five conference games and made an average of three treys per game (through Jan. 14).

■ In two of his last four games, he has made a career-high five three-pointers. He is 16-for-30 in those outings combined.

■ He currently has 33 treys, which is the second most on the team, despite missing the first three games of the season (knee).

ROWDY IN RENO

■ Jeremy Hemsley had a night in Reno vs. Nevada. The sophomore, who missed his first five shots, rebounded to make 12 of his next 20 and ultimately finished with a career-high 30 points, thanks in part to his 6-for-12 three-point shooting performance.

■ Hemsley's 30-point game was the first for an Aztec since Xavier Thames scored 30 vs. North Dakota State in the NCAA tournament on March 22, 2014.

■ He became the 35th player this season with at least 30 points and zero turnovers in a game and the first Aztec to do so since at least 1996-97. Hemsley was also the sixth player this season to have a line of at least 30 points, five assists and no miscues.

DIAMOND HEAD CLASSIC CHAMPIONS

■ The Aztecs won the 2016 Hawaiian Airlines Diamond Head Classic in Honolulu, Hawaii, over the Christmas holiday. All three victories (Southern Miss - 15, Tulsa - 19, San Francisco - 14) were by double figures and came by an average of 16.0 points.

■ With the tournament win, it gave Steve Fisher his second victory at the event. He and his 1992 Michigan team won what was then called the Rainbow Classic.

■ The Aztecs became the first Mountain West team to win the tournament, which has been in existence since 2009. Prior to the victory, MW teams were 0-3 in the title game.

■ San Diego State, which has experienced success in eight-team tournament events, improved to 13-2 in those type of events since the start of the 2008-09 campaign.

■ During the run, Aztecs have made the championship game all five times, winning the 2009 Great Alaska Shootout, the 2013 Wooden Legacy and the 2016 Diamond Head Classic. SDSU fell short in the 2012 Diamond Head Classic and the 2014 Maui Invitational.

ANSWERING THE BELL

■ A major reason SDSU won the Diamond Head Classic was its ability to put teams away when the score was tight.

■ In the opening round game vs. Southern Miss, the Golden Eagles trimmed an 18-point deficit down to five with 11:59 left in the second half. How did the Aztecs answer? They went on an 18-4 run that gave them a 66-47 lead with 2:03 to go.

■ Against Tulsa in the semifinals, San Diego State had to twice answer the call. The Aztecs fell behind, 8-0, and a few minutes later, they were ahead, 14-11. SDSU went into halftime up, 41-37, but found itself tied at 52 with 11:08 left. San Diego State went on to attempt 10 straight three-pointers, making seven, and later led, 73-56, with 5:47 left in the second half (21-4 run).

■ On Christmas in the title game vs. San Francisco, the Dons crept to within two points with 11:46 to go in the second half (41-39). The Aztecs answered with a Matt Shrigley three-pointer, the first of two straight, which spurred a 16-8 run that gave SDSU a 10-point lead with 4:19 left. USF never got closer than nine points the rest of the way as the Aztecs captured the tournament trophy.

COLLEGE BASKETBALL WORLD, MEET ZYLAN CHEATHAM

■ Zylan Cheatham introduced himself to the nation with his three performances at the Diamond Head Classic. In three games, all on ESPN2, the sophomore averaged 15.7 points, 9.3 rebounds, 1.3 assists and 1.3 steals, while shooting 66.7 percent from the field (14-21) and 85.7 percent from the free-throw line (18-21). He also had the No. 8 play on SportsCenter's Top 10 on Christmas night.

■ In the opener vs. Southern Miss, he had a game-high 16 points and a career-high 13 rebounds to go with three assists. Against Tulsa, he went for 15 points, four rebounds and two steals. And finally in the title game vs. San Francisco, he produced a team-high 16 points

and a game-high 11 rebounds, while adding two steals.

■ At the end of the tournament, Cheatham was named the Most Outstanding Player and was joined on the all-tournament team by Trey Kell (13.3 ppg, 3.7 rpg, 4.0 apg, 1.0 tpg).

TREY AND NOT TREY KELL

■ The Aztecs made a ton of treys at the Diamond Head Classic and Trey Kell played a major role. But as a team, San Diego State made 29 three-pointers over three games to set a tournament record, besting the previous record of 28.

■ SDSU made seven vs. Southern Miss, 13 vs. Tulsa and nine vs. San Francisco. For the tournament, it shot 29-for-85 or 34.1 percent.

■ Jeremy Hemsley led the way with eight three-pointers, Matt Shrigley had seven, Kell had five, Max Hoetzel had three, Malik Pope and Dakarai Allen each had two, and Zylan Cheatham and Montaque Gill-Caesar had one apiece.

DEADLY FROM BEHIND THE ARC

■ Jeremy Hemsley is shooting 47.6 percent from behind the three-point arc, which is 32nd nationally through Jan. 14 games.

■ Among players nationally with at least 75 three-point attempts, Hemsley ranks 17th in three-point field-goal percentage (through Jan. 14 games).

■ At the Diamond Head Classic, he was 8-for-16 from three-point distance (.500).

■ He has 10 games with multiple three-pointers this season and four outings with at least four treys.

GOOD LUCK GETTING 70

■ The Aztecs have been one of the top defensive teams nationally and teams have had issues scoring 70 points as just four of their 17 opponents have broken the 70-point barrier. Dating to last season, San Diego State has allowed just five of its last 31 foes to hit the mark.

■ Since the start of 2015-16 Mountain West season through the first 17 games of the this season, only six teams have scored at least 70 points. SDSU is 31-11 over that time frame and allowing 61.7 points per game, good for sixth nationally, through Jan. 14 games.

■ In home games, 12 of the last 14 visitors, have failed to score 70 points.

SHRIG-THREE

■ Matt Shrigley has knocked down 23 three-pointers in his last 12 games played.

■ He is making 38.3-percent of his attempts from behind the arc and his accuracy to date is a welcomed sight after he made just 14-of-49 (.286) last season after returning in late January from an ACL injury suffered in July.

■ The Aztecs are 6-0 this season and 27-4 in his career when he makes multiple treys in a game.

HELPING OTHERS

■ Jeremy Hemsley assisted on nine San Diego State baskets vs. Savannah State and had no turnovers in 28 minutes. His 9-assist, 0-turnover performance marked the second time since 1996-97 that an Aztec had at least nine assists and zero turnovers. Chase Tapley, who is a student manager for the team, accomplished the feat vs. Division III Pomona-Pitzer on Dec. 31, 2009. Hemsley is the first to do it since 1996-97 vs. a Division I team.

■ Trey Kell had seven assists and one turnover vs. the Tigers. He and Hemsley became the 20th and 21st Aztecs to have at least seven assists and one turnover or less in a game since 1996-97.

100 EMOJI

■ The 100 emoji could have been used multiple times following SDSU's game vs. Savannah State. The Aztecs scored 100 points and Zylan Cheatham shot 100 percent from the floor after his 6-for-6 performance.

■ It was the 41st time the Aztecs reached the 100-point mark and first since Dec. 27, 2013, when they put up 118 on St. Katherine College. It was the first time SDSU scored 100 points vs. a Division I team since Dec. 12, 2006, vs. Campbell.

■ As for Cheatham, his 6-for-6 effort was tied for the third-best shooting night in the Steve Fisher era, which is in its 18th season. It is the eighth time an Aztec has made all six of his attempts from the field. Only Billy White in 2009 (12-for-12) and Aerick Sanders in 2003 (11-for-11) were better.

■ Cheatham later put up another 100-percent shooting night, going 5-for-5 from the floor against Alabama State. He finished that game with 11 points, six rebounds, three assists, two blocked shots and one steal.

SHOOTING THE VIEJAS LIGHTS OUT

■ Jeremy Hemsley has shot the ball well all year, but exceptionally well inside Viejas Arena. The sophomore is 39-for-81 from the floor (.481) and made a career-high nine field goals in each of the first two home games of the year. He is also 14-for-34 from three-point distance (.412). In home games, he is averaging 16.3 points.

DEFENSIVE STOPPER

■ Dakarai Allen, known clogging passing lanes, blocked a game- and career-high five shots vs. San Diego Christian. His effort made him the fourth player nationally, standing at 6-5 or shorter, to have at least five rejections in a game this season. At an Aztec level, he became the first such player to accomplish the feat since 1996-97.

■ Allen currently ranks first on the team in steals (25, tied) and second on the team in blocked shots (12).

OPPORTUNITY KNOCKED

■ Opportunity knocked and D'Eryl Williams answered. The senior guard set then-career-highs vs. San Diego in rebounds (5), steals (2, tied) and minutes (29), while making his only three-point attempt, something he did at Gonzaga as well. Then vs. San Diego Christian, he established new personal bests with nine rebounds and 30 minutes, to go with four points and three assists.

■ More recently, the guard has played in eight straight games in which he has been healthy and is averaging 12.9 minutes to go with 1.4 assists in those outings.

■ Williams is 3-for-5 from 3-point distance this season after entering the year having made 3-of-7 from behind the arc in his career.

AMONG THE BEST

BEST FOOTBALL AND MEN'S BASKETBALL WINNING PERCENTAGE SINCE THE BEGINNING OF THE 2010-11 ACADEMIC YEAR (through Jan. 13)

Rk.	Team	W	L	Pct.
1.	Ohio State	253	75	77.1
2.	Louisville	249	79	75.9
3.	Wisconsin	247	83	74.8
4.	San Diego State	242	83	74.5
5.	Oregon	243	86	73.9
6.	Michigan State	240	90	72.7
7.	Arizona	235	91	72.1
8.	North Carolina	240	93	72.1
9.	Duke	232	92	71.6
10.	Brigham Young	228	96	70.4

BEST MEN'S BASKETBALL WINNING PERCENTAGE SINCE THE BEGINNING OF THE 2010-11 SEASON (through Jan. 14)

Rk.	Team	W	L	Pct.
1.	Gonzaga	192	38	83.5
2.	Kansas	199	41	82.9
3.	Wichita State	192	42	82.1
4.	Kentucky	197	46	81.1
5.	Duke	189	46	80.4
6.	Arizona	188	48	79.7
7.	Louisville	186	51	78.5
8.	San Diego State	179	53	77.2
9.	North Carolina	185	57	76.4
10.	Saint Mary's	168	52	76.4

PRESEASON MOUNTAIN WEST POLL

Rk.	Team	Points	1P Votes
1.	San Diego State	293	23
2.	Nevada	253	--
3.	New Mexico	249	3
4.	Fresno State	200	1
5.	Boise State	164	--
6.	Utah State	153	--
7.	Colorado State	146	--
8.	UNLV	120	--
9.	Air Force	90	--
10.	Wyoming	73	--
11.	San José State	41	--

All-MW Team

Trey Kell, Jr., G, San Diego State

Cameron Oliver, So., F, Nevada

Elijah Brown, Jr., G, New Mexico

Jalen Moore, Sr., W, Utah State

Tim Williams, Jr., F, New Mexico

Player of the Year: Elijah Brown, Jr., G, New Mexico

Co-Freshmen of the Year: Jalen McDaniels, F, San Diego State; Koby McEwen, G, Utah State

Newcomer of the Year: Montaque Gill-Caesar, So., G, San Diego State

POLL TRACKER

SAN DIEGO STATE IN THE TOP-25 POLLS

Week	Associated Press		Coaches	
	Rk.	Points	Rk.	Points
Preseason	rv (30)	48	rv (35)	17
Nov. 14	rv (29)	54	rv (31)	20
Nov. 21	--	--	--	--
Nov. 28	rv (t-39)	1	--	--
Dec. 5	--	--	--	--
Dec. 12	--	--	--	--
Dec. 19	--	--	--	--
Dec. 26	--	--	--	--
Jan. 2	--	--	--	--
Jan. 9	--	--	--	--
Jan. 16	--	--	--	--

AP POLL BREAKDOWN

Total Polls Ranked	66
Top 10 Rankings	21
Longest Consecutive Polls Ranked	23
Current Streak	0
Seasons Ranked	5
Consecutive Seasons Ranked	0
Highest Ranking	4 (Jan. 24, 2011)
Record As Ranked Team	97-22
Record As Ranked Team vs. AP Top 25	6-9
Record As Ranked Team vs. Unranked	91-13

LAST TIME SAN DIEGO STATE WAS...

Ranked: Feb. 23, 2015
Ranked In The Top 15: Dec. 1, 2014 (13th)
Ranked In The Top 10: March 10, 2014 (1-8th)
Ranked In The Top 5: Feb. 10, 2014 (5th)

RANK	WEEKS	RECORD
No. 1		
No. 2		
No. 3		
No. 4	1	1-1
No. 5	3	4-1
No. 6	8	12-3
No. 7	5	10-0
No. 8	1	2-1
No. 9	1	2-0
No. 10	2	3-0
No. 11	1	2-0
No. 12		
No. 13	7	8-6
No. 14	1	2-0
No. 15	2	2-3
No. 16	4	7-0
No. 17	4	6-1
No. 18	5	9-1
No. 19	2	2-1
No. 20	2	0-1
No. 21	2	4-0
No. 22	3	2-2
No. 23	1	1-0
No. 24	5	6-1
No. 25	6	9-0
TOTALS	66	97-22

■ Seventeen of the senior's 18 assists on the season have come in his last 10 appearances.

20-POINT DUO

■ Jeremy Hemsley and Trey Kell, one of the top backcourts in the nation, exploded for 25 and 23 points, respectively, in the season opener vs. San Diego. The two became the first Aztec teammates to score at least 20 points in a game since Jamaal Franklin scored 24 points and James Rahon added 22 vs. UNLV on Jan. 15, 2012.

GOOD OMEN?

■ Montaque Gill-Caesar started the opener vs. USD in what amounted to his first career game as an Aztec after transferring from Missouri. He became the first San Diego State player to start in his first game of his first season of eligibility following a transfer since Josh Davis (Tulane) in 2013-14. That season, the Aztecs went 31-5 (16-2 Mountain West) and advanced to the Sweet 16.

AZTEC STAPLE: DEFENSE

■ The Aztecs have been one of the elite defensive teams in the nation over the last few seasons and this year they returned eight letterwinners off a team that finished first in the nation last season in field-goal percentage defense (.373), third in scoring defense (60.6), fifth in total blocked shots (207), sixth in total rebounds (1,475), seventh in three-point field-goal percentage defense (.300) and 10th in blocked shots per game (5.4).

■ This season, the Aztecs rank 22nd nationally in points allowed (62.9) and 24th in field-goal percentage defense (.392) through Jan. 14 games. Those figures rank first and second, respectively, in the Mountain West.

■ SDSU was fourth nationally last year in defensive adjusted efficiency (90.3), according to KenPom. In other defensive metrics, the Aztecs were first in effective field-goal percentage (.425), second in three-point percentage (.294), fourth in block percentage (.150) and fifth in two-point percentage (.416).

■ 2013-14 ranks: 2nd in scoring defense, 6th in scoring margin, 8th in field-goal percentage defense.

■ 2014-15 ranks: 2nd in scoring defense, 7th in field-goal percentage defense, 24th in blocked shots.

DAKARAI ISLAND

■ Senior Dakarai Allen established himself as one of the top defenders in the nation last season. The Elk Grove, California native ranked first in the country last year in points per possession allowed (0.591) among 949 Division I players with at least 200 possessions defended, according to Synergy.

KEY STARTING EXPERIENCE

■ Senior Dakarai Allen and junior Malik Pope are two Aztecs who started a significant amount of games last season, but are not considered returning starters, and have logged heavy minutes this year when healthy. Allen earned the starting nod 17 times and Pope started on 16 occasions in 2015-16.

■ Senior Matt Shrigley, who was a returning starter heading into 2015-16, but was sidelined due to ACL surgery in July 2015, started 15 times in 2014-15.

■ Others with starting experience at the Division I level include, Montaque Gill-Caesar and Valentine Izundu, who each started 13 games at Missouri and Washington State, respectively.

NEW FACES

■ San Diego State welcomes three new faces to floor in transfers Montaque Gill-Caesar, Max Hoetzel and Valentine Izundu, and redshirt freshman Nolan Narain.

■ Gill-Caesar and Hoetzel transferred to SDSU from Missouri and Indiana, respectively, while Izundu is a graduate transfer from Washington State. The last time San Diego State had three transfers making their debut in one season was in 2012-13 when JJ O'Brien (Utah), Dwayne Polee II (St. John's) and James Johnson (Virginia) all became eligible. That team won 23 games and advanced to the NCAA tournament.

NEW FACES... NEXT YEAR

■ SDSU signed a pair of players from Southern California on the first day of the early signing period on Nov. 9. Inking National Letters of Intent were a versatile wing in Jordan Schakel and combo guard Adam Seiko.

■ Hailing from Torrance, Schakel helped Bishop Montgomery High School to the Del Rey League championship and an appearance in the CIF State Open Division regional final last season as a junior. A versatile wing, Schakel averaged 18.1 points and 7.1 rebounds, and knocked down 81 three-pointers en route to Daily Breeze all-area first-team and all-CIF Southern Section Open Division accolades. Standing at 6-6, 180 pounds, Schakel is a four-star player by both ESPN and Scout, and the 137th player nationally on the Rivals 150.

■ Seiko, a native of Chatsworth, inks with San Diego State out of Sierra Canyon High School. The 6-4, 195-pound combo guard averaged 9.0 points, 3.2 rebounds and 2.0 assists as junior, while knocking down 50.8 percent of his field-goal attempts (.424 3FG) over his prep career, according to MaxPreps. Seiko helped Sierra Canyon to the CIF Southern Section Open Division finals and the Open Division state regionals. He is a three-star player by Rivals.

NOT AN EASY TASK

■ Defeating SDSU at home has not been easy for opponents. Since the start of '05-'06, the Aztecs are 165-22 (.882) inside Viejas Arena.

■ Only 16 teams have won inside Viejas Arena since the start of 2005-'06. Of the 16, nine were non-conference foes.

BEST HOME RECORDS, SINCE 2005-'06 (through Jan. 14)

Rk.	Team	W	L	Pct.
1.	Kansas	195	9	95.6
2.	Duke	179	14	92.7
3.	Gonzaga	160	16	90.9
4.	Brigham Young	170	18	90.4

5.	Kentucky	179	22	89.1
6.	Belmont	130	16	89.0
7.	Ohio State	197	25	88.7
8.	Notre Dame	184	24	88.5
9.	Xavier	160	21	88.4
10.	Stephen F. Austin	151	20	88.3
11.	San Diego State	165	22	88.2

TOUGH AWAY FROM HOME

■ SDSU is 85-42 (66.9 percent) in road/neutral games since March 6, 2010, which is the seventh-highest winning percentage in the country.

BEST ROAD/NEUTRAL RECORDS, SINCE MARCH 6, 2010 (through Jan. 14)

Rk.	Team	W	L	Pct.
1.	Gonzaga	97	30	76.4
2.	Wichita State	93	34	73.2
3.	Kansas	96	38	71.4
4.	Duke	96	39	71.1
5.	Kentucky	93	42	68.9
6.	Louisville	77	38	67.0
7.	San Diego State	85	42	66.9
8.	North Carolina	93	48	66.0
9.	Arizona	81	42	65.9
10.	Wisconsin	81	45	64.3

■ Included in that stretch are victories at Kansas, at Arizona, at Gonzaga, at New Mexico (four times), at UNLV (eight times), at California, at Utah State (twice), at Utah and at USC. Also included are neutral court victories over UCLA, California (twice), Marquette, Creighton, New Mexico, BYU (twice), Oklahoma, Pittsburgh and St. John's.

ATOP THE MOUNTAIN

■ Since the beginning of the Mountain West in 1999-00, San Diego State has the most men's basketball championships than any other current member of the league, which is a remarkable feat considering the Aztecs went 0-14 in league play the first season (1999-2000) and 4-10 the second year (2000-01). Here is the list of current Mountain West schools with their regular-season championships (includes ties) and tournament championships: 1. San Diego State 10, New Mexico 8, t-3. UNLV 3, t-3. Wyoming 3, 5. Air Force 1, Colorado State 1, Boise State 1, Fresno State 1.

MOUNTAIN WEST RECORDS (through Jan. 14), SINCE 2010-11 SEASON (includes MW Championship)

Rk.	Team	W	L	Pct.	RS Championships	Tourney Championships
1.	San Diego State	93	29	76.2	5	1
2.	New Mexico	76	43	63.9	2	3
3.	Colorado State	64	52	55.2	0	0
4.	UNLV	65	53	55.1	0	0
5.	Boise State	53	44	54.6	1	0
6.	Fresno State	44	39	53.0	0	1
7.	Utah State	29	36	44.6	0	0
8.	Nevada	33	47	41.3	0	0
9.	Wyoming	46	68	40.4	0	1
10.	Air Force	37	75	33.0	0	0
11.	San José State	7	54	11.5	0	0

STREAKING THROUGH CALIFORNIA

- SDSU had won 47 straight games vs. teams from the state of California, a streak that dated to Dec. 2, 2009, before falling at Fresno State, 59-57, on Jan. 3, 2015.
- The Aztecs are now 61-4 in their last 65 vs. California schools and 50-1 in their last 50 vs. non-league California teams (50-0 in last 50 in games played indoors).
- San Diego State has also beaten seven Pac-12 schools during this remarkable run.
- The 47-game winning streak vs. California schools was the longest active streak in the country ahead of second-place BYU (22 straight vs. Colorado teams) and Pittsburgh (22 straight vs. Pennsylvania teams).
- Since the start of the 2010-11 season, San Diego State owns the best record of any school in California (179-53).

TOUGH TICKET

- The Aztecs have played in front of 80 straight regular-season home sellouts at Viejas Arena.
- The 2016-17 campaign represents the fifth straight year SDSU is sold out on a season-ticket basis.
- San Diego State has led all California Division I schools in average home attendance the last six seasons.
- By averaging 12,414 fans at its home games in 2015-16, SDSU ranked 29th nationally.

WE OWN THE SYSTEM

- San Diego State is a member of the California State University system and has won 22 straight home games against CSU schools. The streak dates to the 2000-01 campaign. The Aztecs' last loss to a Cal State school at home happened back on Jan. 5, 2000, against Cal State Fullerton, which occurred during Steve Fisher's first season at SDSU.
- SDSU has also won 21 consecutive non-conference games vs. its fellow CSU institutions. The Aztecs have not suffered a loss since Nov. 27, 2000, at Fresno State (WAC).

QUICK FACTS

GENERAL

Location	San Diego, Calif., 92182
Founded	1897
Enrollment	32,396
Nickname	Aztecs
Colors	Scarlet and Black
PMS Color	185
Arena	Viejas Arena at Aztec Bowl
Opened	1997
Capacity	12,414
Affiliation	NCAA Division I
Conference	Mountain West
President	Dr. Elliot Hirshman
Alma Mater (Year)	Yale (1983)
Athletics Director	John David Wicker
Alma Mater (Year)	Mississippi State (1992)
Athletic Department Phone	619-594-3019
Ticket Office Phone	619-283-7378 or 619-283-SDSU

HISTORY

Seasons of Basketball (Entering 2016-17)	96th
First Season of Basketball	1921-22
All-Time Record (Entering 2016-17)	1,423-1,087-1
NCAA Tournament Appearances	13
Seasons of Div. I Basketball (Entering 2016-17)	47th
First Season of Div. I Basketball	1970-71
All-Time Div. I Record (Entering 2016-17)	735-642
NCAA Div. I Tournament Appearances	11
Last NCAA Appearance	2015
NIT Appearances	6
Last NIT Appearance	2016

MEDIA RELATIONS

Sr. Assoc. AD/Communications & Media Relations	Mike May
May Cell Phone	619-957-8372
May E-mail	mmay@mail.sdsu.edu
Asst. AD/Media Relations	Darin Wong
Wong Cell Phone	310-489-2378
Wong E-mail	dwong@mail.sdsu.edu
SID Mailing Address	Aztec Media Relations Fowler Athletics Center 5302 55th Street, Suite 3014 San Diego State University San Diego, CA 92182
SID Main Office Number	619-594-5547
SID Fax Number	619-582-6541



JEFF JACOBS JAM CENTER

On Aug. 23, 2015, San Diego State held a grand-opening ceremony for the 23,500-square-foot Jeff Jacobs JAM Center. The \$15-million facility is located just south of Fowler Athletics Center and east of the San Diego State football practice fields. The JAM Center includes:

- Two full-length basketball courts
- Locker rooms
- Team lounges
- Coaches locker rooms
- Eight baskets
- Two scoreboards
- Athletic training room
- Film room equipped with 80-inch short throw projector with write-on capability
- Keiser strength equipment

Hundreds of supporters contributed to the effort to make the Jeff Jacobs JAM Center a reality. In addition to the naming gift from Jeff Jacobs, Hal and Debby Jacobs, Steve and Lisa Altman and Jim Morris, creating the name "JAM" Center, sizeable donations were made from the Manna Charitable Foundation and the Walter and Betty Zable Foundation.



SDSU BROADCAST ROSTER

San Diego State at UNLV | Thomas & Mack Center | Jan. 17, 2017



2
BEN PEREZ

Guard
6-3, 175, Sophomore-1L
San Marcos, Calif.
USAF Prep Academy

PPG: -- RPG: -- APG: --
FG%: -- 3FG: -- FT%: --

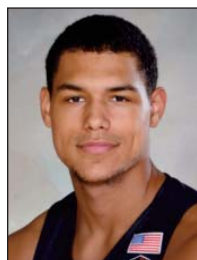

3
TREY KELL

Guard
6-4, 210, Junior-2L
San Diego, Calif.
St. Augustine HS

PPG: 12.6 RPG: 4.0 APG: 3.1
FG%: 38.5 3FG: 25.6 FT%: 84.7



4
DAKARAI ALLEN

Guard
6-5, 200, Senior-3L
Elk Grove, Calif.
Sheldon High

PPG: 8.1 RPG: 4.0 APG: 1.5
FG%: 51.5 3FG: 22.6 FT%: 69.2



5
JALEN MCDANIELS

Forward
6-9, 190, Freshman-HS
Federal Way, Wash.
Federal Way High

PPG: -- RPG: -- APG: --
FG%: -- 3FG: -- FT%: --



10
MAX HOETZEL

Forward
6-9, 210, Sophomore-TR
Calabasas, Calif.
Indiana

PPG: 9.1 RPG: 4.6 APG: 0.5
FG%: 37.3 3FG: 37.9 FT%: 81.3



11
D'ERRYL WILLIAMS

Guard
6-3, 205, Senior-3L
Sacramento, Calif.
Sheldon High

PPG: 2.0 RPG: 2.7 APG: 1.5
FG%: 47.6 3FG: 3/5 FT%: 1/4



12
EMMANUEL WILSON

Guard
6-2, 185, Freshman-HS
Dallas, Texas
Plano East Senior High

PPG: 0.3 RPG: 0.3 APG: 0.0
FG%: 0/4 3FG: 0/3 FT%: 1/2



14
ZYLAN CHEATHAM

Forward
6-9, 215, Sophomore-1L
Phoenix, Ariz.
South Mountain High

PPG: 10.8 RPG: 6.7 APG: 1.7
FG%: 53.9 3FG: 2/9 FT%: 76.3



20
MATT SHRIGLEY

Guard
6-6, 190, Senior-3L
San Diego, Calif.
La Costa Canyon High

PPG: 5.9 RPG: 2.3 APG: 0.8
FG%: 38.2 3FG: 38.3 FT%: 2/4



21
MALIK POPE

Forward
6-10, 220, Junior-2L
Sacramento, Calif.
Laguna Creek High

PPG: 8.9 RPG: 4.8 APG: 1.4
FG%: 48.3 3FG: 26.7 FT%: 57.9



23
MONTAQUE GILL-CAESAR

Guard
6-6, 215, Sophomore-TR
Vaughan, Ontario, Canada
Missouri

PPG: 3.5 RPG: 2.0 APG: 0.4
FG%: 25.7 3FG: 17.9 FT%: 82.6



24
NOLAN NARAIN

Forward
6-9, 220, Freshman-RS
Hamilton, Ontario, Canada
La Lumiere School (Ind.)

PPG: 1.1 RPG: 0.7 APG: 0.0
FG%: 28.6 3FG: 0/2 FT%: 0/0



33
NIKSHA FEDERICO

Forward
6-7, 200, Senior-SQ
San Diego, Calif.
Cathedral Catholic High

PPG: -- RPG: -- APG: --
FG%: -- 3FG: -- FT%: --



42
JEREMY HEMSLEY

Guard
6-3, 190, Sophomore-1L
Rancho Cucamonga, Calif.
Damien High

PPG: 16.1 RPG: 2.9 APG: 2.6
FG%: 45.9 3FG: 47.6 FT%: 66.1



45
VALENTINE IZUNDU

Center
6-10, 240, Senior-TR
Houston, Texas
Washington State

PPG: 2.3 RPG: 3.5 APG: 0.1
FG%: 60.0 3FG: 0/0 FT%: 35.3

2016-17 SAN DIEGO STATE ALPHABETICAL ROSTER

No.	Name	Pos.	Ht.	Wt.	Yr.	Exp.	Most Recent Div. I Season			Hometown (High School/Previous School)
							PPG	RPG	APG	
4	Dakarai Allen	G	6-5	200	Sr.	3L	6.4	2.7	1.2	Elk Grove, Calif. (Sheldon High)
14	Zylan Cheatham	F	6-9	220	So.	1L	7.9	5.4	0.9	Phoenix, Ariz. (South Mountain High)
33	Niksha Federico	F	6-7	200	Sr.	SQ	1.1	0.1	0.1	San Diego, Calif. (Cathedral Catholic High)
23	Montaque Gill-Caesar	G	6-6	215	So.	TR	9.1	3.0	0.5	Vaughan, Ontario, Canada (Huntington Prep (W.Va.)/Missouri)
42	Jeremy Hemsley	G	6-3	190	So.	1L	12.0	2.4	1.8	Rancho Cucamonga, Calif. (Damien High)
10	Max Hoetzel	F	6-9	210	So.	TR	2.4	1.3	0.3	Calabasas, Calif. (Wilbraham & Monson Academy (Mass.)/Indiana)
45	Valentine Izundu	C	6-10	240	Sr.	TR	3.8	2.7	0.3	Houston, Texas (Lamar Consolidated High/Washington State)
3	Trey Kell	G	6-4	210	Jr.	2L	12.6	3.7	1.4	San Diego, Calif. (St. Augustine High)
5	Jalen McDaniels	F	6-9	190	Fr.	HS	--	--	--	Federal Way, Wash. (Federal Way High)
24	Nolan Narain	F	6-9	220	Fr.	RS	--	--	--	Hamilton, Ontario, Canada (La Lumiere School (Ind.))
2	Ben Perez	G	6-3	175	So.	1L	2.9	0.8	0.2	San Marcos, Calif. (Air Force Prep Academy (Colo.))
21	Malik Pope	F	6-10	220	Jr.	2L	7.3	5.0	0.8	Sacramento, Calif. (Laguna Creek High)
20	Matt Shrigley	F	6-6	190	Sr.	3L	2.4	1.0	0.6	San Diego, Calif. (La Costa Canyon High)
11	D'Erryl Williams	G	6-3	205	Sr.	3L	1.3	0.7	0.3	Sacramento, Calif. (Sheldon High)
12	Emmanuel Wilson	G	6-2	185	Fr.	RS	--	--	--	Dallas, Texas (Plano East Senior High)

2016-17 SAN DIEGO STATE NUMERICAL ROSTER

No.	Name	Pos.	Ht.	Wt.	Yr.	Exp.	Most Recent Div. I Season			Hometown (High School/Previous School)
							PPG	RPG	APG	
2	Ben Perez	G	6-3	175	So.	1L	2.9	0.8	0.2	San Marcos, Calif. (Air Force Prep Academy (Colo.))
3	Trey Kell	G	6-4	210	Jr.	2L	12.6	3.7	1.4	San Diego, Calif. (St. Augustine High)
4	Dakarai Allen	G	6-5	200	Sr.	3L	6.4	2.7	1.2	Elk Grove, Calif. (Sheldon High)
5	Jalen McDaniels	F	6-9	190	Fr.	HS	--	--	--	Federal Way, Wash. (Federal Way High)
10	Max Hoetzel	F	6-9	210	So.	TR	2.4	1.3	0.3	Calabasas, Calif. (Wilbraham & Monson Academy (Mass.)/Indiana)
11	D'Erryl Williams	G	6-3	205	Sr.	3L	1.3	0.7	0.3	Sacramento, Calif. (Sheldon High)
12	Emmanuel Wilson	G	6-2	185	Fr.	RS	--	--	--	Dallas, Texas (Plano East Senior High)
14	Zylan Cheatham	F	6-9	220	So.	1L	7.9	5.4	0.9	Phoenix, Ariz. (South Mountain High)
20	Matt Shrigley	F	6-6	190	Sr.	3L	2.4	1.0	0.6	San Diego, Calif. (La Costa Canyon High)
21	Malik Pope	F	6-10	220	Jr.	2L	7.3	5.0	0.8	Sacramento, Calif. (Laguna Creek High)
23	Montaque Gill-Caesar	G	6-6	215	So.	TR	9.1	3.0	0.5	Vaughan, Ontario, Canada (Huntington Prep (W.Va.)/Missouri)
24	Nolan Narain	F	6-9	220	Fr.	RS	--	--	--	Hamilton, Ontario, Canada (La Lumiere School (Ind.))
33	Niksha Federico	F	6-7	200	Sr.	SQ	1.1	0.1	0.1	San Diego, Calif. (Cathedral Catholic High)
42	Jeremy Hemsley	G	6-3	190	So.	1L	12.0	2.4	1.8	Rancho Cucamonga, Calif. (Damien High)
45	Valentine Izundu	C	6-10	240	Sr.	TR	3.8	2.7	0.3	Houston, Texas (Lamar Consolidated High/Washington State)

Head Coach:

Steve Fisher (Illinois State, 1967), 18th Season

Assoc. HC/HC in Waiting:

Brian Dutcher (Minnesota, 1982), 18th Season

Assistant Coaches:

Justin Hutson (CSU Bakersfield, 1994), Ninth Season

Dave Velasquez (San Diego State, 2007), 15th Season

Assistant to the Head Coach:

Mark Fisher (Michigan, 2001), 15th Season

Asst. AD/Director of Operations:

Matt Soria (San Diego State, 2002), 17th Season

Director of Player Development:

Tim Shelton (San Diego State, 2011), 10th Season

ELIGIBLE IN 2017-18

No.	Name	Pos.	Ht.	Wt.	Yr.	Exp.	Most Recent Div. I Season			Hometown (High School/Previous School)
							PPG	RPG	APG	
0	Devin Watson	G	6-1	165	Jr.	TR	20.3	2.5	4.9	Oceanside, Calif. (El Camino High/San Francisco)

PRONUNCIATIONS

Dakarai Allen

Duh-kar-ree Allen

Zylan Cheatham

ZY-lin Cheat-um

Niksha Federico

NEEK-sha Federico

Montaque Gill-Caesar

MON-take Gill-Caesar

Max Hoetzel

Max HOTE-zull

Valentine Izundu

Valentine i-ZOON-doo

D'Erryl Williams

DEE-air-ol Williams



STEVE FISHER

26th-Full Season • 18th Season at SDSU • Illinois State, 1967

- 2015 John R. Wooden Legends of Coaching Award Recipient
- 2011 Naismith Coach of the Year
- 2011 NABC Coach of the Year
- 2011 Adolph Rupp Cup recipient
- 1992 Basketball Times Coach of the Year
- 15 NCAA tournament appearances (8 San Diego State, 7 Michigan)
- 22 postseason appearances
- 10 Mountain West championships (6 regular season, 4 tournament)
- 4-time MW Coach of the Year (2011, 2012, 2014, 2016-media/coaches)
- 3-time NABC District Coach of the Year (2011, 2012, 2014)
- 2-time USBWA District Coach of the Year (2011, 2012)
- 2-time Basketball Times District Coach of the Year (2012, 2014)
- SDSU and Mountain West all-time winningest coach
- Longest-tenured coach in Mountain West history

RECORD BREAKDOWN

	Career
Home	317-80
Away	147-157
Neutral	97-46

By Month

November	84-28
December	144-49
January	126-73
February	101-74
March	100-52
April	4-2

Games Decided By/In

1-Point Games	24-10
2 Points	28-23
3 Points or Less	99-66
Overtime	39-17



Steve Fisher Year-By-Year

Year	School	W	L	Pct.	Conference			Postseason/Honors
					W	L	Pct.	
1989	Michigan	6	0	1.000	-	-	-	NCAA Champions
1989-90	Michigan	23	8	.742	12	6	.667	NCAA Second Round
1990-91	Michigan	14	15	.483	7	11	.389	NIT First Round
1991-92	Michigan	25	9	.735	11	7	.611	NCAA Runner-Up, <i>Basketball Times</i> Coach of the Year
1992-93	Michigan	31	5	.861	15	3	.833	NCAA Runner-Up
1993-94	Michigan	24	8	.750	13	5	.722	NCAA Regional Finalist
1994-95	Michigan	17	14	.548	11	7	.611	NCAA First Round
1995-96	Michigan	20	12	.625	10	8	.556	NCAA First Round
1996-97	Michigan	24	11	.686	9	9	.500	NIT Champions
Eight Full Seasons at UM		184	82	.692	88	56	.611	7 NCAA Tournaments, 9 Postseason Appearances

Year	School	W	L	Pct.	W	L	Pct.	Postseason/Honors
2000-01	San Diego State	14	14	.500	4	10	.286	8th-most improved team in the country (Sagarin Ratings)
2001-02	San Diego State	21	12	.636	7	7	.500	NCAA First Round; Aztecs' first NCAA trip since 1985
2002-03	San Diego State	16	14	.552	6	8	.429	NIT Second Round; Aztecs reach postseason in consecutive yrs
2003-04	San Diego State	14	16	.483	5	9	.357	Two players that earned all-league honors return in 04-05
2004-05	San Diego State	11	18	.379	4	10	.286	Young Aztecs drop seven games by four points or less or in overtime
2005-06	San Diego State	24	9	.727	13	3	.813	NCAA First Round; MWC regular season and tournament champs.
2006-07	San Diego State	22	11	.667	10	6	.625	NIT Second Round; First road win in D-I postseason tourney
2007-08	San Diego State	20	13	.606	9	7	.563	NIT First Round; Third straight 20-win season
2008-09	San Diego State	26	10	.722	11	5	.688	NIT Semifinals; Fourth straight 20-win year; SDSU-record 26 wins
2009-10	San Diego State	25	9	.735	11	5	.667	NCAA First Round, MWC tournament champions
2010-11	San Diego State	34	3	.919	14	2	.875	NCAA Sweet 16; MWC champions (co-reg. season, tourney), MWC COY
2011-12	San Diego State	26	8	.765	10	4	.714	NCAA Second Round; MW co-reg. season champs; MW COY
2012-13	San Diego State	23	11	.676	9	7	.563	NCAA Third Round; Fifth straight season with at least 23 wins
2013-14	San Diego State	31	5	.861	16	2	.889	NCAA Sweet 16; Outright Mountain West regular-season champions, MW COY
2014-15	San Diego State	27	9	.750	14	4	.778	NCAA Third Round; MW co-regular-season champions
2015-16	San Diego State	28	10	.737	16	2	.889	Outright Mountain West regular-season champions, MW COY - media/coaches
2016-17	San Diego State	10	7	.588	2	3	.400	
18 Seasons at SDSU		377	202	.651	161	109	.596	8 NCAA Tournaments; 13 Postseason Appearances
		W	L	Pct.	W	L	Pct.	Postseason/Honors
26-Full Season Career		561	284	.664	249	165	.601	15 NCAA Tournaments, 22 Postseason Appearances

SEASON / CAREER HIGHS

Points

Season
Career 11 vs. Nicholls (12-10-15)

Rebounds

Season
Career 3 vs. Nicholls (12-10-15)
3 vs. Illinois State (11-13-15)

Assists

Season
Career 2 vs. Nicholls (12-10-15)

Field Goals

Season
Career 4 vs. Nicholls (12-10-15)
4 at Long Beach State (12-1-15)

Field Goals Attempted

Season
Career 10 vs. Nicholls (12-10-15)

Three-Point Field Goals

Season
Career 3 vs. Nicholls (12-10-15)
3 vs. Little Rock (11-21-15)

Three-Point FG Attempted

Season
Career 7 vs. Nicholls (12-10-15)
7 vs. Illinois State (11-13-15)

Free Throws

Season
Career 2 vs. Illinois State (11-13-15)

Free Throws Attempted

Season
Career 2 vs. Illinois State (11-13-15)

Steals

Season
Career 2 vs. IPFW (3-15-16)
2 vs. Nicholls (12-10-15)
2 vs. Illinois State (11-13-15)

Blocked Shots

Season
Career 1 at San José State (2-21-16)
1 vs. Grand Canyon (12-18-15)
1 vs. Nicholls (12-10-15)
1 vs. East Carolina (11-23-15)

Minutes Played

Season
Career 21 vs. Kansas (12-22-15)



2 • BEN PEREZ

GUARD • 6-3 • 175 • SOPHOMORE - 1L
SAN MARCOS, CALIF. (AIR FORCE PREP ACADEMY)

Quick Hits

- * Redshirt candidate.
- * Returns having made the fifth most three-pointers (16) in 2015-16 as a true freshman.
- * Nearly 60 percent (59.3 percent; 16-27) of his field goals last year were from behind the three-point arc.
- * Played the most games (25) of any Aztec last season without seeing time in the starting rotation.

2016-17 GAME-BY-GAME STATISTICS

Opponent	GS	FG	3FG	FT	O-D-R	PF	TP	A	TO	B	S	MP
San Diego		DNP - Injured										
at Gonzaga		Did Not Travel										
San Diego Christian		DNP - Injured										
vs. California		Did Not Travel										
Savannah State		Did Not Travel										
at Loyola		Did Not Travel										
at Grand Canyon		Did Not Travel										
Arizona State		Did Not Dress										
Alabama State		Did Not Dress										
vs. Southern Miss		Did Not Travel										
vs. Tulsa		Did Not Travel										
vs. San Francisco		Did Not Travel										
New Mexico		Did Not Dress										
at Nevada		Did Not Travel										
at Boise State		Did Not Travel										
San Jose State		Did Not Dress										
Utah State												
at UNLV												
at Air Force												
Colorado State												
Wyoming												
at Fresno State												
at San Jose State												
Nevada												
at Utah State												
UNLV												
Fresno State												
at Colorado State												
Air Force												
at New Mexico												

MISCELLANEOUS STATS / SAN DIEGO STATE RECORD

Category	2016-17 Season		Career Games	Career SDSU W/L
	Games	SDSU W/L		
Double-Figure Scoring	0	0-0	2	2-0
Double-Figure Assists	0	0-0	0	0-0
Double-Doubles	0	0-0	0	0-0
Led SDSU in Scoring	0	0-0	0	0-0
Led SDSU in Rebounding	0	0-0	0	0-0
Led SDSU in Assists	0	0-0	0	0-0
15+ Point Games	0	0-0	0	0-0
One Turnover or Less	0	0-0	23	17-6
Multiple Three-Pointers	0	0-0	5	3-2
Consecutive Games	Current	Long		
Double-Figure Scoring	0	2		
With At Least 1 Assist	0	1		
Played 30 or More Minutes	0	0		
Consecutive Made FTs	1	2		

► PEREZ CAREER STATISTICS

Year	G-GS	Min.-Avg.	FG-FGA	Pct.	3P-3PA	Pct.	FT-FTA	Pct.	OR	DR	Reb	Avg.	PF-D	AT	TO	BS	ST	Pts	Avg.
15-16	25-0	249-10.0	27-80	.338	16-60	.267	3-4	.750	6	14	20	0.8	17-0	5	10	5	10	73	2.9
16-17																			
Totals	25-0	249-10.0	27-80	.338	16-60	.267	3-4	.750	6	14	20	0.8	17-0	5	10	5	10	73	2.9

SEASON / CAREER HIGHS

Points

Season 23 vs. San Diego (11-11-16)
Career 27 vs. Fresno State (1-19-16)

Rebounds

Season 7 at Boise State (1-7-17)
7 vs. Savannah State (11-28-16)
Career 10 at Nevada (1-26-16)

Assists

Season 7 vs. Savannah State (11-28-16)
Career 7 vs. Savannah State (11-28-16)

Field Goals

Season 7 vs. Tulsa (12-23-16)
7 vs. Arizona State (12-10-16)
7 vs. SD Christian (11-16-16)
7 vs. San Diego (11-11-16)
Career 9 vs. Fresno State (1-19-16)

Field Goals Attempted

Season 16 vs. San Diego (11-11-16)
Career 17 vs. New Mexico (2-6-16)
17 at Colorado State (1-13-16)

Three-Point Field Goals

Season 4 at Loyola (12-3-16)
Career 4 - seven times

Three-Point FG Attempted

Season 8 vs. Tulsa (12-23-16)
8 at Loyola (12-3-16)
Career 12 vs. Air Force (2-13-16)

Free Throws

Season 7 vs. San Diego (11-11-16)
Career 9 at Wyoming (1-14-15)

Free Throws Attempted

Season 9 vs. San Diego (11-11-16)
Career 12 vs. Fresno State (1-19-16)
12 vs. St. John's (3-20-15)

Steals

Season 5 vs. Tulsa (12-23-16)
5 vs. Arizona State (12-10-16)
Career 5 vs. Tulsa (12-23-16)
5 vs. Arizona State (12-10-16)

Blocked Shots

Season 2 vs. San José State (1-10-17)
Career 2 vs. San José State (1-10-17)
2 vs. Utah State (3-10-16)

Minutes Played

Season 37 vs. Tulsa (12-23-16)
Career 37 vs. Tulsa (12-23-16)
37 at Fresno State (2-10-16)
37 at Nevada (1-26-16)
37 vs. Fresno State (1-19-16)
37 at Colorado State (1-13-16)



3 • TREY KELL

GUARD • 6-4 • 210 • JUNIOR - 2L
SAN DIEGO, CALIF. (ST. AUGUSTINE HIGH)

Quick Hits

- * Named to the Hawaiian Airlines Diamond Head Classic all-tournament team (13.3 ppg, 3.7 rpg, 4.0 apg).
- * Last eight games: 31 assists (3.9 apg).
- * Leads the team in free-throw percentage (.847; min. 30 FTA) and is tied for the team lead in steals (25).
- * Scored in double figures in 37 of his last 48 games (13.5 ppg; 648 points), including 12 of 17 games this season.
- * Owns the most starting experience of any Aztec on the roster with 70 career starting assignments.

Season Highlights

- * Scored 23 points vs. San Diego (11-11-16) and teamed with Jeremy Hemsley (25 points) to become the first Aztec duo to score at least 20 points in a game since Jan. 15, 2012.
- * Led with the team with 14 points and two steals at No. 14/14 Gonzaga (11-14-16).
- * Put up 19 points and season-highs of six rebounds and four assists vs. San Diego Christian (11-16-16).
- * Scored 11 points and had game-high totals in assists (3) and steals (2) vs. California (11-21-16).
- * Recorded nine points, seven rebounds, a career-high seven assists, one blocked shot and one steal vs. Savannah State (11-28-16) to become only the second Aztec since 1996-97 to record at least nine points, seven rebounds, seven assists, one block and one steal in a game.
- * Led the team with 16 points on the strength of a career-high four three-pointers at Loyola (12-3-16).
- * Had a game-high 20 points and a career-high five steals vs. Arizona State (12-10-16).
- * Finished with 11 points and a game-high five assists vs. Southern Miss (12-22-16) in the Diamond Head Classic.
- * Turned in 19 points, a game-high four assists and a career-high five steals vs. Tulsa (12-23-16) in the semifinals of the Diamond Head Classic.
- * Went for 12 points, a game-high five assists and three steals vs. New Mexico (1-1-17).
- * Matched his season high with seven rebounds and led the team with four assists at Boise State (1-7-17).
- * Led the team with 12 points, four assists and a career-high two blocked shots vs. San José State (1-10-17).
- * Scored 12 points and led all players with five assists vs. Utah State (1-14-17).

2016-17 GAME-BY-GAME STATISTICS

Opponent	GS	FG	3FG	FT	O-D-R	PF	TP	A	TO	B	S	MP
San Diego	*	7-16	2-7	7-9	1-3-4	1	23	2	2	1	1	35
at Gonzaga	*	4-15	0-5	6-7	1-3-4	0	14	1	2	0	2	35
San Diego Christian	*	7-10	1-1	4-6	0-6-6	1	19	4	1	1	1	31
vs. California	*	4-14	0-3	3-3	0-2-2	0	11	3	0	0	2	33
Savannah State	*	3-9	2-4	1-1	0-7-7	3	9	7	1	1	1	26
at Loyola	*	6-13	4-8	0-0	1-5-6	1	16	2	1	0	1	35
at Grand Canyon	*	3-13	0-6	2-4	1-2-3	2	8	0	2	0	2	31
Arizona State	*	7-15	2-6	4-4	1-3-4	1	20	1	2	0	5	33
Alabama State	*	2-5	1-4	2-2	1-2-3	1	7	2	3	0	0	27
vs. Southern Miss	*	4-8	0-4	3-3	0-3-3	0	11	5	1	0	0	23
vs. Tulsa	*	7-12	3-8	2-2	1-2-3	2	19	4	0	1	5	37
vs. San Francisco	*	3-9	2-5	2-2	0-5-5	1	10	3	2	0	0	27
New Mexico	*	3-10	2-7	4-5	0-0-0	1	12	5	1	0	3	36
at Nevada	*	1-12	1-6	0-0	0-6-6	5	3	1	0	0	0	32
at Boise State	*	2-8	0-2	5-6	2-5-7	2	9	4	4	0	1	36
San José State	*	4-8	1-3	3-3	0-2-2	3	12	4	4	2	1	30
Utah State	*	5-10	0-3	2-2	0-3-3	2	12	5	4	0	0	32
at UNLV												
at Air Force												
Colorado State												
Wyoming												
at Fresno State												
at San José State												
Nevada												
at Utah State												
UNLV												
Fresno State												
at Colorado State												
Air Force												
at New Mexico												

MISCELLANEOUS STATS / SAN DIEGO STATE RECORD

Category	2016-17 Season		Career Games	Career SDSU W/L
	Games	SDSU W/L		
Double-Figure Scoring	12	8-4	46	36-10
Double-Figure Assists	0	0-0	0	0-0
Double-Doubles	0	0-0	1	1-0
Led SDSU in Scoring	4	1-3	20	14-6
Led SDSU in Rebounding	0	0-0	3	1-2
Led SDSU in Assists	9	7-2	20	14-6
15+ Point Games	5	3-2	25	20-5
5+ Assist Games	4	3-1	6	5-1
Consecutive Games	Current	Long		
Double-Figure Scoring	2	20		
With At Least 1 Assist	10	11		
Played 30 or More Minutes	5	13		
Consecutive Made FTs	9	17		

► KELL CAREER STATISTICS

Year	G-GS	Min.-Avg.	FG-FGA	Pct.	3P-3PA	Pct.	FT-FTA	Pct.	OR	DR	Reb	Avg.	PF-D	AT	TO	BS	ST	Pts	Avg.
14-15	35-15	709-20.3	62-186	.333	15-68	.221	58-91	.637	19	79	98	2.8	33-0	56	38	3	20	197	5.6
15-16	38-38	1,084-28.5	158-390	.405	71-185	.384	90-135	.667	29	113	142	3.7	51-1	54	68	7	30	477	12.6
16-17	17-17	539-31.7	72-187	.385	21-82	.256	50-59	.847	9	59	68	4.0	26-1	53	30	6	25	215	12.6
Totals	90-70	2,332-25.9	292-763	.383	107-335	.319	198-285	.695	57	251	308	3.4	110-2	163	136	16	75	889	9.9

SEASON / CAREER HIGHS

Points

Season 17 at Boise State (1-7-17)
 Career 17 at Boise State (1-7-17)

Rebounds

Season 9 vs. SD Christian (11-16-16)
 Career 9 vs. SD Christian (11-16-16)

Assists

Season 4 vs. SD Christian (11-16-16)
 Career 4 vs. SD Christian (11-16-16)
 4 at San José State (2-21-16)
 4 vs. East Carolina (11-23-15)
 4 vs. SD Christian (11-18-15)

Field Goals

Season 7 vs. SD Christian (11-16-16)
 Career 7 vs. SD Christian (11-16-16)

Field Goals Attempted

Season 12 vs. SD Christian (11-16-16)
 Career 12 vs. SD Christian (11-16-16)

Three-Point Field Goals

Season 1 vs. Utah State (1-14-17)
 1 vs. San José State (1-10-17)
 1 at Boise State (1-7-17)
 1 vs. Tulsa (12-23-16)
 1 vs. Southern Miss (12-22-16)
 1 at Loyola (12-3-16)
 1 at Gonzaga (11-14-16)
 Career 3 at Utah (11-16-15)

Three-Point FG Attempted

Season 5 vs. San Francisco (12-25-16)
 Career 7 vs. Little Rock (11-21-15)

Free Throws

Season 6 vs. California (11-21-16)
 Career 7 vs. Illinois State (11-13-15)
 7 vs. UC Riverside (11-8-13)

Free Throws Attempted

Season 8 vs. California (11-21-16)
 Career 9 vs. Utah State (3-10-16)

Steals

Season 4 vs. New Mexico (1-1-17)
 4 vs. Alabama State (12-12-16)
 Career 4 vs. New Mexico (1-1-17)
 4 vs. Alabama State (12-12-16)
 4 vs. Georgia Tech (3-23-16)
 4 vs. Nevada (3-11-16)
 4 at San José State (2-21-16)
 4 vs. Wyoming (12-30-15)
 4 vs. Utah State (1-31-15)

Blocked Shots

Season 5 vs. SD Christian (11-16-16)
 Career 5 vs. SD Christian (11-16-16)

Minutes Played

Season 38 vs. San Francisco (12-25-16)
 Career 38 vs. San Francisco (12-25-16)



4 • DAKARAI ALLEN

GUARD • 6-5 • 200 • SENIOR - 3L
 ELK GROVE, CALIF. (SHELDON HIGH)

Quick Hits

- * Tied for first on the team in steals (25) and is second on the team in blocked shots (12) and rebounds (68, tied).
- * Shot 50 percent or better in 10 of his last 12 games.
- * Is shooting 64.3 percent on two-point field-goal attempts (45-70).
- * Played in 117 career games (35 starts), which leads all Aztecs.
- * Averaging career highs in scoring and rebounding for the second straight season.

Season Highlights

- * Shared game-high honors with Jeremy Hemsley as both had three steals vs. San Diego (11-11-16).
- * Had a game-high-tying two blocked shots at No. 14/14 Gonzaga (11-14-16).
- * Scored a then-season-high 15 points and set career highs in field goals (7), rebounds (9), assists (4) and blocked shots (game-high 5) vs. San Diego Christian (11-16-16)... Became just the fourth player standing at 6-5 or shorter to record at least five blocked shots in a single game in 2016-17.
- * Had a perfect shooting afternoon after making all three of his attempts from the field and both of his free-throw attempts to finish with nine points at Loyola (12-3-16).
- * Led the team with eight rebounds and two assists, and scored eight points vs. Arizona State (12-10-16).
- * Had 10 points, a team-high three assists and matched his career high with four steals vs. Alabama State (12-12-16).
- * Was a perfect 3-for-3 from the field and 1-for-1 from the charity stripe to finish with eight points vs. Tulsa (12-23-16) in the semifinals of the Diamond Head Classic.
- * Played a career-high 38 minutes in the championship game of the Diamond Head Classic vs. San Francisco (12-25-16).
- * Matched his career high with four steals vs. New Mexico (1-1-17).
- * Scored a career-high 17 points to go with a game-high two steals at Boise State (1-7-17).

2016-17 GAME-BY-GAME STATISTICS

Opponent	GS	FG	3FG	FT	O-D-R	PF	TP	A	TO	B	S	MP
San Diego	*	1-2	0-1	4-6	1-3-4	4	6	1	1	0	3	20
at Gonzaga	*	2-7	1-2	0-1	0-5-5	2	5	0	0	2	0	27
San Diego Christian	*	7-12	0-3	1-2	0-9-9	2	15	4	1	5	2	36
vs. California	*	0-3	0-0	6-8	1-5-6	3	6	1	0	0	1	29
Savannah State	*	1-4	0-2	0-0	0-1-1	2	2	1	1	0	0	12
at Loyola	*	3-3	1-1	2-2	2-1-3	2	9	1	1	0	1	29
at Grand Canyon	*	4-8	0-2	1-2	3-1-4	4	9	2	1	1	2	28
Arizona State	*	4-7	0-2	0-0	1-7-8	2	8	2	2	1	1	29
Alabama State	*	4-7	0-1	2-4	2-1-3	2	10	3	1	1	4	23
vs. Southern Miss	*	3-5	1-2	0-0	0-4-4	3	7	1	0	1	0	18
vs. Tulsa	*	3-3	1-1	1-1	2-0-2	3	8	2	3	0	1	16
vs. San Francisco	*	2-11	0-5	2-2	0-2-2	2	6	2	0	0	0	38
New Mexico	*	3-6	0-2	2-2	1-5-6	3	8	1	3	1	4	34
at Nevada	*	2-5	0-2	2-2	1-3-4	2	6	2	2	0	2	31
at Boise State	*	6-8	1-1	4-5	2-3-5	4	17	0	3	0	2	28
San Jose State	*	3-5	1-2	0-2	0-0-0	4	7	1	1	0	0	25
Utah State	*	4-5	1-2	0-0	1-1-2	2	9	2	1	0	2	27
at UNLV												
at Air Force												
Colorado State												
Wyoming												
at Fresno State												
at San Jose State												
Nevada												
at Utah State												
UNLV												
Fresno State												
at Colorado State												
Air Force												
at New Mexico												

MISCELLANEOUS STATS / SAN DIEGO STATE RECORD

Category	2016-17 Season		Career Games	Career SDSU W/L
	Games	SDSU W/L		
Double-Figure Scoring	2	2-0	14	11-3
15-Point Games	1	1-0	3	2-1
Led SDSU in Scoring	1	0-1	3	0-3
Led SDSU in Rebounding	2	1-1	4	2-2
Led SDSU in Assists	2	1-1	6	5-1
Multiple Steals	8	4-4	25	18-7
One Turnover or Less	12	9-3	93	76-17
Consecutive Games	Current	Long		
Consecutive Games Played	55	55		
Without Fouling Out	28	44		
Scoring A Point	30	30		
Double-Figure Scoring	0	2		
With At Least 1 Assist	2	12		

▶ ALLEN CAREER STATISTICS

Year	G-GS	Min.-Avg.	FG-FGA	Pct.	3P-3PA	Pct.	FT-FTA	Pct.	OR	DR	Reb	Avg.	PF-D	AT	TO	BS	ST	Pts	Avg.
13-14	29-1	306-10.6	25-60	.417	0-0	.000	23-43	.535	15	19	34	1.2	44-1	11	14	10	18	73	2.5
14-15	33-0	396-12.0	30-73	.411	2-10	.200	23-34	.676	19	37	56	1.7	58-1	14	21	8	19	85	2.6
15-16	38-17	841-22.1	78-202	.386	26-98	.265	63-93	.677	21	83	104	2.7	79-2	44	41	20	40	245	6.4
16-17	17-17	450-26.5	52-101	.515	7-31	.226	27-39	.692	17	51	68	4.0	46-0	26	21	12	25	138	8.1
Totals	117-35	1,993-17.0	185-436	.424	35-139	.252	136-209	.651	72	190	262	2.2	227-4	95	97	50	102	541	4.6

SEASON / CAREER HIGHS

Points

Season 16 at Boise State (1-7-17)
 Career 19 vs. Miss. Valley State (11-14-14)

Rebounds

Season 9 vs. San José State (1-10-17)
 Career 9 vs. San José State (1-10-17)
 9 vs. Miss. Valley State (11-14-14)

Assists

Season 2 vs. San José State (1-10-17)
 Career 2 vs. San José State (1-10-17)
 2 vs. Georgetown (12-27-14)
 2 vs. Savannah State (12-6-14)

Field Goals

Season 5 at Nevada (1-4-17)
 5 vs. Savannah State (11-28-16)
 Career 6 vs. Miss. Valley State (11-14-14)

Field Goals Attempted

Season 13 at Boise State (1-7-17)
 Career 13 at Boise State (1-7-17)

Three-Point Field Goals

Season 5 at Boise State (1-7-17)
 5 at Nevada (1-4-17)
 Career 5 at Boise State (1-7-17)
 5 at Nevada (1-4-17)

Three-Point FG Attempted

Season 9 vs. San José State (1-10-17)
 9 at Nevada (1-4-17)
 9 vs. Tulsa (12-23-16)
 Career 9 vs. San José State (1-10-17)
 9 at Nevada (1-4-17)
 9 vs. Tulsa (12-23-16)

Free Throws

Season 6 vs. Alabama State (12-12-16)
 Career 6 vs. Alabama State (12-12-16)
 6 vs. Miss. Valley State (11-14-14)

Free Throws Attempted

Season 6 vs. Alabama State (12-12-16)
 Career 8 vs. Miss. Valley State (11-14-14)

Steals

Season 2 at Boise State (1-7-17)
 Career 2 at Boise State (1-7-17)

Blocked Shots

Season 1 vs. San José State (1-10-17)
 1 vs. Arizona State (12-10-16)
 1 at Loyola (12-3-16)
 1 vs. California (11-21-16)
 Career 1 - seven times

Minutes Played

Season 34 at Boise State (1-7-17)
 Career 34 at Boise State (1-7-17)

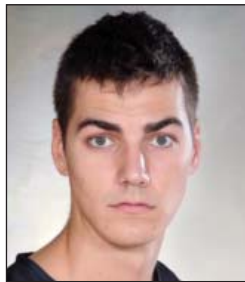

10 • MAX HOETZEL

FORWARD • 6-9 • 210 • SOPHOMORE - TR
 CALABASAS, CALIF. (INDIANA)

Quick Hits

- * Is 18-for-34 from three-point distance over his last five games.
- * Started the last seven games.
- * Is second on the team with 33 three-pointers despite missing three games.
- * Scored in double figures in four of his last five games.
- * Missed the first three games of the season (knee) and made his debut vs. California (11-21-16) in Sacramento.
- * Entered the season as one of three newcomers with Division I experience (31 games) joining Montaque Gill-Caesar and Valentine Izundu.
- * Entered the season as the only newcomer with Division I postseason experience (2015 NCAA tournament).

Season Highlights

- * Scored 11 points behind a then-career-high two three-pointers and grabbed a team-high seven rebounds vs. California (11-21-16).
- * Made a trio of treys en route to 15 points and had a team-high-tying eight rebounds in only 17 minutes vs. Savannah State (11-28-16).
- * Set a career high with four three-pointers and finished with 12 points vs. Arizona State (12-10-16).
- * Made all six free throws, which was a career high, and finished with nine points vs. Alabama State (12-12-16).
- * Started the first game of his career and led the team with five rebounds vs. Tulsa (12-23-16) in the semifinals of the Diamond Head Classic.
- * Made two three-pointers and finished with 10 points in a starting role vs. New Mexico (1-1-17).
- * Tied a season high with 15 points on a career-high five treys at Nevada (1-4-17).
- * Matched his career high with five three-pointers and finished with 16 points and a game-high two steals in a career-high 34 minutes at Boise State (1-7-17).
- * Posted team highs of 12 points (4-9 3FG) and a game-high nine rebounds, while matching career highs in assists (2) and blocked shots (1) vs. San José State (1-10-17).

2016-17 GAME-BY-GAME STATISTICS

Opponent	GS	FG	3FG	FT	O-D-R	PF	TP	A	TO	B	S	MP	
San Diego		DNP - Injured											
at Gonzaga		Did Not Travel											
San Diego Christian		DNP - Injured											
vs. California	3-6	2-5	3-4	2-5-7	3	11	1	0	1	1	1	21	
Savannah State	5-12	3-8	2-2	3-5-8	1	15	0	0	0	0	0	17	
at Loyola	2-7	2-6	0-0	0-5-5	0	6	0	2	1	1	1	17	
at Grand Canyon	0-3	0-2	0-0	0-0-0	0	0	1	1	0	0	4	4	
Arizona State	4-12	4-8	0-0	2-2-4	4	12	0	1	1	1	1	21	
Alabama State	1-5	1-5	6-6	1-1-2	1	9	0	1	0	0	0	19	
vs. Southern Miss	1-6	1-6	1-2	0-2-2	1	4	0	0	0	0	0	19	
vs. Tulsa	* 2-11	1-9	0-0	0-5-5	2	5	1	0	0	1	23	23	
vs. San Francisco	* 3-6	1-4	0-0	0-5-5	2	7	0	1	0	0	13	13	
New Mexico	* 4-6	2-4	0-0	2-2-4	5	10	1	0	0	0	14	14	
at Nevada	* 5-10	5-9	0-0	1-3-4	3	15	1	1	0	1	29	29	
at Boise State	* 5-13	5-8	1-2	2-3-5	2	16	0	4	0	2	34	34	
San Jose State	* 4-9	4-9	0-0	1-8-9	2	12	2	3	1	0	28	28	
Utah State	* 2-4	2-4	0-0	1-3-4	1	6	0	1	0	0	18	18	
at UNLV													
at Air Force													
Colorado State													
Wyoming													
at Fresno State													
at San Jose State													
Nevada													
at Utah State													
UNLV													
Fresno State													
at Colorado State													
Air Force													
at New Mexico													

MISCELLANEOUS STATS / SAN DIEGO STATE RECORD

Category	2016-17 Season		Career Games	Career SDSU W/L
	Games	SDSU W/L		
Double-Figure Scoring	7	3-4	8	3-4
Double-Figure Rebounds	0	0-0	0	0-0
Double-Doubles	0	0-0	0	0-0
Led SDSU in Scoring	1	1-0	1	1-0
Led SDSU in Rebounding	4	4-0	4	4-0
Led SDSU in Assists	0	0-0	0	0-0
15+ Point Games	3	1-2	4	1-2
One Turnover or Less	11	7-4	39	7-4
Multiple Three-Pointers	9	4-5	9	4-5
Consecutive Games	Current	Long		
Double-Figure Scoring	0	4		
With At Least 1 Assist	0	2		
Played 30 or More Minutes	0	1		
Consecutive Made FTs	0	10		

► HOETZEL CAREER STATISTICS

Year	G-GS	Min.-Avg.	FG-FGA	Pct.	3P-3PA	Pct.	FT-FTA	Pct.	OR	DR	Reb	Avg.	PF-D	AT	TO	BS	ST	Pts	Avg.
14-15*	31-0	240-7.7	24-56	.429	10-29	.345	15-21	.714	10	31	41	1.3	32-1	10	13	3	4	73	2.4
16-17	14-7	277-19.8	41-110	.373	33-87	.379	13-16	.813	15	49	64	4.6	27-1	7	15	4	7	128	9.1
Totals	45-7	517-11.5	65-166	.392	43-116	.371	28-37	.757	25	80	105	2.3	59-2	17	28	7	11	201	4.5

* - Indiana

SEASON / CAREER HIGHS

Points

Season	4 vs. San José State (1-10-17)
	4 vs. Southern Miss (12-22-16)
	4 vs. SD Christian (11-16-16)
Career	9 vs. SD Christian (11-18-15)

Rebounds

Season	9 vs. SD Christian (11-16-16)
Career	9 vs. SD Christian (11-16-16)

Assists

Season	3 vs. San Francisco (12-25-16)
	3 vs. Savannah State (11-28-16)
	3 vs. SD Christian (11-16-16)
Career	4 vs. Nicholls (12-10-15)

Field Goals

Season	2 vs. San José State (1-10-17)
	2 vs. Southern Miss (12-22-16)
	2 vs. SD Christian (11-16-16)
Career	3 vs. SD Christian (11-18-15)

Field Goals Attempted

Season	4 vs. San Diego (11-11-16)
Career	4 vs. San Diego (11-11-16)

Three-Point Field Goals

Season	1 at Nevada (1-4-17)
	1 at Gonzaga (11-14-16)
	1 vs. San Diego (11-11-16)
Career	1 - six times

Three-Point FG Attempted

Season	1 vs. Utah State (1-14-17)
	1 vs. Tulsa (12-23-16)
	1 at Gonzaga (11-14-16)
	1 vs. San Diego (11-11-16)
Career	1 - eight times

Free Throws

Season	1 vs. Utah State (1-14-17)
Career	3 vs. SD Christian (11-18-15)

Free Throws Attempted

Season	2 vs. Utah State (1-14-17)
	2 vs. Tulsa (12-23-16)
Career	3 vs. SD Christian (11-18-15)
	3 at Fresno State (3-1-14)

Steals

Season	2 vs. San Diego (11-11-16)
Career	2 vs. San Diego (11-11-16)
	2 vs. Nicholls (12-10-15)
	2 vs. Little Rock (11-21-15)
	2 vs. SD Christian (12-27-14)
	2 vs. UC Riverside (12-22-14)

Blocked Shots

Season	
Career	1 vs. San José State (2-25-14)
	1 vs. Coll. of Charleston (11-28-13)

Minutes Played

Season	30 vs. SD Christian (11-16-16)
Career	30 vs. SD Christian (11-16-16)



11 • D'ERRYL WILLIAMS

GUARD • 6-3 • 205 • SENIOR - 3L
SACRAMENTO, CALIF. (SHELDON HIGH)

Quick Hits

- * Has played the last eight games in which he has been healthy (103 minutes; 12.9 mpg)
- * Has committed only 31 turnovers in his career (566 minutes).
- * Equaled his career high for three-pointers in a single season just two games into the 2016-17 campaign.
- * Seventeen of his 18 assists on the season have come in his last 10 games.

Season Highlights

- * Played what was then a career-high 29 minutes and led the team with a game-high five rebounds while adding three points and a career-high two steals vs. San Diego (11-11-16).
- * Knocked down a three-pointer, on his only attempt, for the second straight game at No. 14/14 Gonzaga (11-14-16).
- * Set a career high for minutes (30) and rebounds (game-high 9), while adding a season-high four points and three assists vs. San Diego Christian (11-16-16).
- * Equaled his season high with three assists in 10 minutes vs. Savannah State (11-28-16).
- * Had two rebounds and two assists in 15 minutes vs. Alabama State (12-12-16).
- * Finished with four points on 2-of-3 shooting and six rebounds, the second most among all players, in 22 minutes off the bench vs. Southern Miss (12-22-16) in the opening round of the Diamond Head Classic.
- * Shared game-high honors with three assists vs. San Francisco (12-25-16) in the championship game of the Diamond Head Classic.
- * Made his only three-point attempt and added two rebounds at Nevada (1-4-17).
- * Matched his season high with four points, while recording two rebounds, one assist and one steal vs. San José State (1-10-17) after a one-game absence due to an ankle injury.

2016-17 GAME-BY-GAME STATISTICS

Opponent	GS	FG	3FG	FT	O-D-R	PF	TP	A	TO	B	S	MP
San Diego	1-4	1-1	0-0	1-4.5	4	3	1	0	0	2	29	
at Gonzaga	1-2	1-1	0-0	0-0.0	2	3	0	1	0	1	7	
San Diego Christian	2-2	0-0	0-0	1-8.9	2	4	3	1	0	0	30	
vs. California	DNP - CD											
Savannah State	0-0	0-0	0-0	0-2.2	1	0	3	1	0	0	10	
at Loyola	DNP - CD											
at Grand Canyon	DNP - CD											
Arizona State	DNP - CD											
Alabama State	0-1	0-0	0-0	0-2.2	1	0	2	1	0	1	15	
vs. Southern Miss	2-3	0-0	0-0	1-5.6	0	4	1	4	0	0	22	
vs. Tulsa	0-1	0-1	0-2	1-0.1	0	0	2	0	0	0	14	
vs. San Francisco	1-2	0-0	0-0	0-2.2	0	2	3	2	0	0	14	
New Mexico	0-2	0-0	0-0	0-1.1	1	0	1	1	0	0	10	
at Nevada	1-1	1-1	0-0	0-2.2	0	3	0	0	0	1	11	
at Boise State	DNP - Injured											
San Jose State	2-2	0-0	0-0	0-2.2	3	4	1	0	0	1	12	
Utah State	0-1	0-1	1-2	0-0.0	1	1	1	0	0	0	5	
at UNLV												
at Air Force												
Colorado State												
Wyoming												
at Fresno State												
at San Jose State												
Nevada												
at Utah State												
UNLV												
Fresno State												
at Colorado State												
Air Force												
at New Mexico												

MISCELLANEOUS STATS / SAN DIEGO STATE RECORD

Category	2016-17 Season		Career Games	Career SDSU W/L
	Games	SDSU W/L		
Double-Figure Scoring	0	0-0	0	0-0
20-Point Games	0	0-0	0	0-0
Led SDSU in Scoring	0	0-0	0	0-0
Led SDSU in Rebounding	2	2-0	2	2-0
Led SDSU in Assists	1	1-0	4	3-1
Multiple 3FG	0	0-0	0	0-0
Multiple Steals	1	1-0	5	4-1
One Turnover or Less	10	7-3	63	49-14
Consecutive Games	Current	Long		
Consecutive Games Played	2	7		
One Turnover or Less	4	25		
Scoring A Point	3	5		
Double-Figure Scoring	0	0		
With At Least 1 Assist	2	7		

► WILLIAMS CAREER STATISTICS

Year	G-GS	Min.-Avg.	FG-FGA	Pct.	3P-3PA	Pct.	FT-FTA	Pct.	OR	DR	Reb	Avg.	PF-D	AT	TO	BS	ST	Pts	Avg.
13-14	20-0	127-6.4	4-12	.333	1-1	1.000	4-9	.444	3	8	11	0.6	17-0	8	3	2	0	13	0.7
14-15	17-0	129-7.6	8-14	.571	2-3	.667	1-2	.500	3	9	12	0.7	12-0	7	8	0	10	19	1.1
15-16	19-0	131-6.9	8-19	.421	0-3	.000	8-14	.571	1	12	13	0.7	17-0	6	9	0	6	24	1.3
16-17	12-0	179-14.9	10-21	.476	3-5	.600	1-4	.250	4	28	32	2.7	15-0	18	11	0	6	24	2.0
Totals	68-0	566-8.3	30-66	.455	6-12	.500	14-29	.483	11	57	68	1.0	61-0	39	31	2	22	80	1.2

CAREER HIGHS

Points

Career 1 vs. Utah State (1-14-17)

Rebounds

Career 1 vs. Savannah State (11-28-16)

Assists

Career

Field Goals

Career

Field Goals Attempted

Career 3 vs. SD Christian (11-16-16)

Three-Point Field Goals

Career

Three-Point FG Attempted

Career 2 vs. SD Christian (11-16-16)

Free Throws

Career 1 vs. Utah State (1-14-17)

Free Throws Attempted

Career 2 vs. Utah State (1-14-17)

Steals

Career 1 vs. Savannah State (11-28-16)
1 vs. SD Christian (11-16-16)

Blocked Shots

Career 1 vs. SD Christian (11-16-16)

Minutes Played

Career 12 vs. SD Christian (11-16-16)



12 • EMMANUEL WILSON

GUARD • 6-2 • 185 • FRESHMAN - RS
DALLAS, TEXAS (PLANO EAST SENIOR HIGH)

Quick Hits

- * Seen action six times this season (two exhibitions, four games).
- * Has one point and two steals in four games (18 minutes).
- * Made the team last season through the school's open tryouts.

Season Highlights

- * Made his collegiate debut vs. San Diego Christian (11-16-16) and had one blocked shot and one steal in 12 minutes.
- * Had one rebound and one steal vs. Savannah State (11-28-16).
- * Scored the first point of his career on a free throw vs. Utah State (1-14-17).

2016-17 GAME-BY-GAME STATISTICS

Opponent	GS	FG	3FG	FT	O-D-R	PF	TP	A	TO	B	S	MP
San Diego												
at Gonzaga												
San Diego Christian	0-3	0-2	0-0	0-0-0	3	0	0	3	1	1	1	12
vs. California												
Savannah State	0-1	0-1	0-0	0-1-1	0	0	0	1	0	1	3	
at Loyola												
at Grand Canyon												
Arizona State												
Alabama State	0-0	0-0	0-0	0-0-0	0	0	0	0	0	0	1	
vs. Southern Miss												
vs. Tulsa												
vs. San Francisco												
New Mexico												
at Nevada												
at Boise State												
San Jose State												
Utah State	0-0	0-0	1-2	0-0-0	0	1	0	0	0	0	2	
at UNLV												
at Air Force												
Colorado State												
Wyoming												
at Fresno State												
at San Jose State												
Nevada												
at Utah State												
UNLV												
Fresno State												
at Colorado State												
Air Force												
at New Mexico												

MISCELLANEOUS STATS / SAN DIEGO STATE RECORD

Category	2016-17 Season	
	Games	SDSU W/L
Double-Figure Scoring	0	0-0
20-Point Games	0	0-0
Led SDSU in Scoring	0	0-0
Led SDSU in Rebounding	0	0-0
Led SDSU in Assists	0	0-0
Multiple 3FG	0	0-0
Multiple Steals	0	0-0
One Turnover or Less	3	3-0
Consecutive Games	Current	Long
Consecutive Games Played	1	1
One Turnover or Less	3	3
Scoring A Point	1	1
Double-Figure Scoring	0	0
With At Least 1 Assist	0	0

► WILSON CAREER STATISTICS

Year	G-GS	Min.-Avg.	FG-FGA	Pct.	3P-3PA	Pct.	FT-FTA	Pct.	OR	DR	Reb	Avg.	PF-D	AT	TO	BS	ST	Pts	Avg.
16-17	4-0	18-4.5	0-4	.000	0-3	.000	1-2	.500	0	1	1	0.3	3-0	0	4	1	2	1	0.3

SEASON / CAREER HIGHS

Points	Season 18 vs. Savannah State (11-28-16)
Career 18 vs. Savannah State (11-28-16)	

Rebounds	Season 13 vs. Southern Miss (12-22-16)
Career 13 vs. Southern Miss (12-22-16)	

Assists	Season 6 at Nevada (1-4-17)
Career 6 at Nevada (1-4-17)	

Field Goals	Season 6 vs. San Francisco (12-25-16)
6 vs. Savannah State (11-28-16)	
Career 6 vs. San Francisco (12-25-16)	
6 vs. Savannah State (11-28-16)	

Field Goals Attempted	Season 11 at Grand Canyon (12-7-16)
Career 11 at Grand Canyon (12-7-16)	

Three-Point Field Goals	Season 1 vs. San Francisco (12-25-16)
1 vs. California (11-21-16)	
Career 1 vs. San Francisco (12-25-16)	
1 vs. California (11-21-16)	
1 vs. Biola (12-7-15)	
1 vs. East Carolina (11-23-15)	

Three-Point FG Attempted	Season 3 at Nevada (1-4-17)
Career 3 at Nevada (1-4-17)	
3 vs. Biola (12-7-15)	

Free Throws	Season 9 at Grand Canyon (12-7-16)
Career 9 at Grand Canyon (12-7-16)	

Free Throws Attempted	Season 11 at Grand Canyon (12-7-16)
Career 11 at Grand Canyon (12-7-16)	

Steals	Season 3 vs. New Mexico (1-1-17)
3 vs. SD Christian (11-16-16)	
Career 3 vs. New Mexico (1-1-17)	
3 vs. SD Christian (11-16-16)	

Blocked Shots	Season 2 vs. Alabama State (12-12-16)
Career 4 at Fresno State (2-10-16)	

Minutes Played	Season 36 vs. San Diego (11-11-16)
Career 36 vs. San Diego (11-11-16)	



14 • ZYLAN CHEATHAM

FORWARD • 6-9 • 220 • SOPHOMORE - 1L
PHOENIX, ARIZ. (SOUTH MOUNTAIN HIGH)

Quick Hits

- * Named Hawaiian Airlines Diamond Head Classic Most Outstanding Player (15.7 ppg, 9.3 rpg, 1.3 apg, 0.3 bpg, 1.3 spg, .667 FG, 1.000 3FG, .857 FT).
- * Averaging 7.5 rebounds in his last 11 games (83 rebs.).
- * Has started every game this season.
- * Is third on the team in steals (20).
- * Grabbed 31 offensive rebounds in his last 13 games (2.4 orpg).
- * His 6-for-6 effort from the field vs. Savannah State (11-28-16) was tied for the third-best shooting performance of the Steve Fisher era... Also went 5-for-5 vs. Alabama State (12-12-16).

Season Highlights

- * Played a career-high 36 minutes and did not commit a foul for an injury-plagued team vs. San Diego (11-11-16).
- * Had a team-high six rebounds and two assists at No. 14/14 Gonzaga (11-14-16).
- * Posted season highs in points (15), rebounds (7), assists (2) and steals (career-high 3) vs. San Diego Christian (11-16-16).
- * Scored a career-high 18 points after making a career-high six field goals (6-for-6) and grabbed a team-high eight rebounds in 22 minutes vs. Savannah State (11-28-16).
- * Scored 17 points, the most away from Viejas Arena, and grabbed a career-high 12 rebounds at Grand Canyon (12-7-16)... Made a career-high nine free throws.
- * Made all five shot attempts to finish with 11 points, while adding a season-high three assists and two blocked shots vs. Alabama State (12-12-16).
- * Recorded a game-high 16 points and led all players with a career-high 13 rebounds, while adding three assists vs. Southern Miss (12-22-16) at the Diamond Head Classic.
- * Scored in double figures for a third straight game, a career best, when he finished with 15 points vs. Tulsa (12-23-16) in the semifinals of the Diamond Head Classic.
- * Produced a double-double with a team-high 16 points and a game-best 11 rebounds to go with two steals vs. San Francisco (12-25-16) in the championship game of the Diamond Head Classic.
- * Matched his career high with three steals and added a team-high eight rebounds vs. New Mexico (1-1-17).
- * Set a career high with six assists and led the team with eight rebounds at Nevada (1-4-17).
- * Had game highs of seven rebounds and two steals vs. Utah State (1-14-17).

2016-17 GAME-BY-GAME STATISTICS

Opponent	GS	FG	3FG	FT	O-D-R	PF	TP	A	TO	B	S	MP
San Diego	*	3-7	0-1	2-3	2-2-4	0	8	1	1	1	1	36
at Gonzaga	*	1-3	0-0	2-2	0-6-6	3	4	2	3	1	1	31
San Diego Christian	*	5-10	0-1	5-6	2-5-7	3	15	2	5	0	3	33
vs. California	*	3-6	1-1	1-3	1-1-2	4	8	0	0	0	0	21
Savannah State	*	6-6	0-0	6-7	3-5-8	3	18	1	0	1	2	22
at Loyola	*	3-10	0-1	0-1	3-1-4	3	6	1	1	0	0	26
at Grand Canyon	*	4-11	0-1	9-11	5-7-12	4	17	1	2	1	0	28
Arizona State	*	2-5	0-0	3-4	3-2-5	5	7	2	4	1	2	26
Alabama State	*	5-5	0-0	1-2	2-4-6	1	11	3	2	2	1	21
vs. Southern Miss	*	4-6	0-0	8-9	3-10-13	1	16	3	1	1	0	28
vs. Tulsa	*	4-8	0-0	7-8	1-3-4	1	15	1	1	0	2	28
vs. San Francisco	*	6-7	1-1	3-4	3-8-11	1	16	0	2	0	2	33
New Mexico	*	2-6	0-0	3-4	2-6-8	3	7	1	6	0	3	31
at Nevada	*	3-9	0-3	0-0	4-4-8	2	6	6	3	1	0	32
at Boise State	*	4-6	0-0	4-6	0-1-1	5	12	2	0	0	0	16
San Jose State	*	3-5	0-0	4-6	1-7-8	3	10	2	3	1	1	22
Utah State	*	4-5	0-0	0-0	1-6-7	3	8	1	1	0	2	24
at UNLV												
at Air Force												
Colorado State												
Wyoming												
at Fresno State												
at San Jose State												
Nevada												
at Utah State												
UNLV												
Fresno State												
at Colorado State												
Air Force												
at New Mexico												

MISCELLANEOUS STATS / SAN DIEGO STATE RECORD

Category	2016-17 Season		Career	
	Games	SDSU W/L	Games	SDSU W/L
Double-Figure Scoring	9	7-2	19	15-4
Double-Figure Rebounds	3	2-1	9	6-3
Double-Doubles	3	2-1	5	4-1
Led SDSU in Scoring	3	3-0	5	4-1
Led SDSU in Rebounding	8	4-4	19	10-9
Led SDSU in Assists	4	1-3	8	3-5
15+ Point Games	6	5-1	8	7-1
15+ Rebound Games	0	0-0	0	0-0
Consecutive Games	Current	Long		
Double-Figure Scoring	0	4		
With At Least 1 Assist	5	7		
Played 30 or More Minutes	0	3		
Consecutive Made FTs	0	8		

► CHEATHAM CAREER STATISTICS

Year	G-GS	Min.-Avg.	FG-FGA	Pct.	3P-3PA	Pct.	FT-FTA	Pct.	OR	DR	Reb	Avg.	PF-D	AT	TO	BS	ST	Pts	Avg.
15-16	38-26	791-20.8	93-176	.528	3-17	.176	111-155	.716	62	143	205	5.4	87-2	36	72	26	22	300	7.9
16-17	17-17	458-26.9	62-115	.539	2-9	.222	58-76	.763	36	78	114	6.7	45-2	29	35	10	20	184	10.8
Totals	55-43	1,249-22.7	155-291	.533	5-26	.192	169-231	.732	98	221	319	5.8	132-4	65	107	36	42	484	8.8

SEASON / CAREER HIGHS

Points

Season 15 vs. Savannah State (11-28-16)
 Career 16 at Colorado State (1-24-15)

Rebounds

Season 5 at Grand Canyon (12-7-16)
 Career 5 at Grand Canyon (12-7-16)
 5 vs. Nevada (3-7-15)
 5 vs. UC Riverside (12-22-14)
 5 at UNLV (3-14-14)
 5 vs. St. Katherine (12-27-13)

Assists

Season 3 vs. San José State (1-10-17)
 Career 6 vs. Air Force (2-13-16)

Field Goals

Season 5 vs. Utah State (1-14-17)
 5 vs. Savannah State (11-28-16)
 Career 6 at Colorado State (1-24-15)

Field Goals Attempted

Season 13 vs. Savannah State (11-28-16)
 Career 13 vs. Savannah State (11-28-16)

Three-Point Field Goals

Season 5 vs. Savannah State (11-28-16)
 Career 5 vs. Savannah State (11-28-16)

Three-Point FG Attempted

Season 12 vs. Savannah State (11-28-16)
 Career 12 vs. Savannah State (11-28-16)
 12 vs. Air Force (12-31-14)

Free Throws

Season 1 vs. San José State (1-10-17)
 1 vs. California (11-21-16)
 Career 3 vs. San José State (2-25-14)

Free Throws Attempted

Season 2 vs. San Jose State (1-10-17)
 2 vs. California (11-21-16)
 Career 4 vs. Fresno State (1-15-14)
 4 vs. St. Katherine (12-27-13)

Steals

Season 2 vs. Alabama State (12-12-16)
 Career 3 at Wyoming (1-14-15)

Blocked Shots

Season 2 vs. San Francisco (12-25-16)
 2 vs. Tulsa (12-23-16)
 Career 3 at Air Force (1-20-15)

Minutes Played

Season 26 vs. San Francisco (12-25-16)
 Career 29 at Boise State (2-8-15)



20 • MATT SHRIGLEY

FORWARD • 6-6 • 190 • SENIOR - 3L
 SAN DIEGO, CALIF. (LA COSTA CANYON HIGH)

Quick Hits

- * Has played the second-most games among all Aztecs (97).
- * Made 23 three-pointers over his last 12 games and 12 in his last six outings.
- * Has knocked down 118 career three-pointers, which is the most on the team and 10th-most in school history.
- * Only committed 59 turnovers in 1,669 career minutes.

Season Highlights

- * Made his season debut at No. 14/14 Gonzaga (11-14-16) and had three rebounds in 14 minutes after missing the opener vs. San Diego (11-11-16) due to an ankle injury.
- * Knocked down three treys en route to 10 points vs. California (11-21-16).
- * Established a career high with five three-pointers and finished with 15 points vs. Savannah State (11-28-16).
- * Started his first game of the season vs. Alabama State (12-12-16) and finished with five points, four rebounds, one assist, a season-high one blocked shot and a season-best two steals.
- * Made half of his four three-point attempts in a season-high 24 minutes vs. Southern Miss (12-22-16) at the Diamond Head Classic.
- * Knocked down two three-pointers for six points and had two assists and a season-high two blocked shots vs. Tulsa (12-23-16) in the semifinals of the Diamond Head Classic.
- * Was 3-for-6 from behind the arc and finished with nine points and a season-high two blocked shots vs. San Francisco (12-25-16) in the championship game of the Diamond Head Classic.
- * Played 19 minutes at Boise State (1-7-17) after missing the first two Mountain West games due to a high ankle sprain suffered before the start of conference action.
- * Dished a season-high three assists vs. San José State (1-10-17).
- * Made 4-of-6 from behind the three-point arc, and a season-high five field goals overall, before finishing with a team-high 14 points vs. Utah State (1-14-17).

2016-17 GAME-BY-GAME STATISTICS

Opponent	GS	FG	3FG	FT	O-D-R	PF	TP	A	TO	B	S	MP	
San Diego		DNP - Injured											
at Gonzaga	0-2	0-2	0-0	1-2-3	0	0	0	0	0	0	0	14	
San Diego Christian		DNP - Injured											
vs. California	3-7	3-7	1-2	0-1-1	1	10	0	0	0	0	0	19	
Savannah State	5-13	5-12	0-0	0-4-4	1	15	0	0	0	0	0	21	
at Loyola	2-7	1-4	0-0	1-0-1	1	5	0	0	0	1	1	15	
at Grand Canyon	1-3	1-3	0-0	2-3-5	1	3	2	1	0	0	0	24	
Arizona State	0-4	0-4	0-0	1-0-1	0	0	1	2	0	1	1	19	
Alabama State	2-2	1-1	0-0	0-4-4	1	5	1	2	1	2	1	19	
vs. Southern Miss	2-5	2-4	0-0	1-3-4	0	6	0	0	0	0	0	24	
vs. Tulsa	2-6	2-5	0-0	1-1-2	3	6	2	1	2	2	2	21	
vs. San Francisco	3-6	3-6	0-0	0-2-2	2	9	0	0	2	1	2	26	
New Mexico		DNP - Injured											
at Nevada		DNP - Injured											
at Boise State	0-3	0-3	0-0	0-2-2	1	0	0	1	1	0	1	19	
San Jose State	1-3	1-3	1-2	0-0-0	0	4	3	3	1	0	1	17	
Utah State	5-7	4-6	0-0	0-1-1	0	14	1	0	0	1	1	19	
at UNLV													
at Air Force													
Colorado State													
Wyoming													
at Fresno State													
at San Jose State													
Nevada													
at Utah State													
UNLV													
Fresno State													
at Colorado State													
Air Force													
at New Mexico													

MISCELLANEOUS STATS / SAN DIEGO STATE RECORD

Category	2016-17 Season		Career Games	Career SDSU W/L
	Games	SDSU W/L		
Double-Figure Scoring	3	3-0	18	16-2
20-Point Games	0	0-0	0	0-0
Led SDSU in Scoring	1	1-0	2	2-0
Led SDSU in Rebounding	0	0-0	0	0-0
Led SDSU in Assists	0	0-0	4	2-2
Multiple 3FG	6	6-0	31	27-4
Multiple Steals	2	2-0	9	8-1
One Turnover or Less	10	6-4	78	60-18
Consecutive Games	Current	Long		
Consecutive Games Played	3	36		
Without Fouling Out	97	97		
Scoring A Point	2	11		
Double-Figure Scoring	1	3		
With At Least 1 Assist	2	9		

► SHRIGLEY CAREER STATISTICS

Year	G-GS	Min.-Avg.	FG-FGA	Pct.	3P-3PA	Pct.	FT-FTA	Pct.	OR	DR	Reb	Avg.	PF-D	AT	TO	BS	ST	Pts	Avg.
13-14	36-3	568-15.8	63-168	.375	40-113	.354	22-33	.667	8	48	56	1.6	54-0	18	17	12	14	188	5.2
14-15	30-17	632-21.1	53-156	.340	41-126	.325	6-6	1.000	6	43	49	1.6	38-0	31	26	9	24	153	5.1
15-16	18-0	212-11.8	15-54	.278	14-49	.286	0-1	.000	3	15	18	1.0	18-0	11	6	2	2	44	2.4
16-17	13-1	257-19.8	26-68	.382	23-60	.383	2-4	.500	7	23	30	2.3	11-0	10	10	7	8	77	5.9
Totals	97-21	1,669-17.2	157-446	.352	118-348	.339	30-44	.682	24	129	153	1.6	121-0	70	59	30	48	462	4.8

SEASON / CAREER HIGHS

Points

Season 16 vs. Alabama State (12-12-16)
 Career 22 at Colorado State (1-24-15)

Rebounds

Season 7 vs. Alabama State (12-12-16)
 7 at Loyola (12-3-16)
 Career 12 vs. Washington (3-21-16)

Assists

Season 3 at Grand Canyon (12-7-16)
 3 at Loyola (12-3-16)
 Career 5 vs. UNLV (3-5-16)

Field Goals

Season 6 vs. Alabama State (12-12-16)
 6 vs. California (11-21-16)
 Career 9 at Colorado State (1-24-15)

Field Goals Attempted

Season 10 vs. Alabama State (12-12-16)
 10 vs. California (11-21-16)
 Career 16 vs. Fresno State (3-12-16)

Three-Point Field Goals

Season 2 vs. Southern Miss (12-22-16)
 Career 4 at Colorado State (1-24-15)

Three-Point FG Attempted

Season 3 at Loyola (12-3-16)
 Career 5 vs. Georgia Tech (3-23-16)
 5 vs. Utah State (3-10-16)
 5 vs. Air Force (2-13-16)
 5 at Long Beach State (12-1-15)
 5 vs. SD Christian (11-18-15)
 5 vs. Utah State (1-31-15)

Free Throws

Season 3 vs. Utah State (1-14-17)
 3 vs. Alabama State (12-12-16)
 Career 6 at New Mexico (3-1-16)

Free Throws Attempted

Season 7 vs. Alabama State (12-12-16)
 Career 7 vs. Alabama State (12-12-16)

Steals

Season 2 vs. Arizona State (12-10-16)
 2 at Grand Canyon (12-7-16)
 Career 2 vs. Arizona State (12-10-16)
 2 at Grand Canyon (12-7-16)
 2 vs. New Mexico (2-6-16)
 2 vs. California (11-26-15)
 2 vs. Bakersfield (11-20-14)

Blocked Shots

Season 3 vs. Southern Miss (12-22-16)
 Career 3 vs. Southern Miss (12-22-16)
 3 vs. Colorado State (2-2-16)
 3 vs. Nevada (3-7-15)
 3 vs. Boise State (2-28-15)

Minutes Played

Season 29 at Loyola (12-3-16)
 Career 37 at New Mexico (3-1-16)



21 • MALIK POPE

FORWARD • 6-10 • 220 • JUNIOR - 2L
 SACRAMENTO, CALIF. (LAGUNA CREEK HIGH)

Quick Hits

- * Missed the first three games of the season (knee), but debuted vs. California (11-21-16)... Played the next eight games, but missed six straight (knee)... Returned vs. Utah State (1-14-17).
- * Scored at least seven points in six of his eight games this season with the Aztecs posting a 5-1 record in those outings.
- * Had the second-highest three-point field-goal percentage (.373) and made the third-most three-pointers on the team (38) in 2015-16 despite averaging the sixth-most minutes (21.3).
- * Nine of his 18 career double-figure scoring efforts came away from Viejas Arena.

Season Highlights

- * Scored SDSU's first six points vs. California (11-21-16) and finished with 14 to go with five rebounds vs. California (11-21-16).
- * Blocked a team-high two shots vs. Savannah State (11-28-16).
- * Led the team with seven rebounds, three assists and two blocked shots at Loyola (12-3-16).
- * Led the team for the second straight game with three assists and had a career- and team-high two steals at Grand Canyon (12-7-16).
- * Was 6-for-10 from the field for a team-best 16 points and team-high seven rebounds vs. Alabama State (12-12-16).
- * Matched his career high with three blocked shots while adding nine points vs. Southern Miss (12-22-16) at the Diamond Head Classic.
- * Returned from a six-game absence (knee) vs. Utah State (1-14-17) and posted nine points, five rebounds, one assist and one blocked shot in 23 minutes.

2016-17 GAME-BY-GAME STATISTICS

Opponent	GS	FG	3FG	FT	O-D-R	PF	TP	A	TO	B	S	MP	
San Diego		DNP - Injured											
San Diego		DNP - Injured											
San Diego Christian		DNP - Injured											
vs. California	*	6-10	0-1	2-3	4-1-5	5	14	0	2	0	1	19	
Savannah State	*	3-7	0-2	2-3	1-4-5	0	8	1	3	2	0	22	
at Loyola	*	3-8	1-3	0-0	0-7-7	1	7	3	4	2	0	29	
at Grand Canyon	*	2-6	0-1	0-0	1-1-2	2	4	3	0	0	2	21	
Arizona State	*	2-6	0-1	0-0	1-2-3	2	4	1	2	0	2	20	
Alabama State	*	6-10	1-2	3-7	0-7-7	1	16	2	1	0	0	28	
vs. Southern Miss	*	3-7	2-5	1-2	2-2-4	2	9	0	1	3	0	24	
vs. Tulsa		DNP - Injured											
vs. San Francisco		DNP - Injured											
New Mexico		DNP - Injured											
at Nevada		DNP - Injured											
at Boise State		DNP - Injured											
San Jose State		DNP - Injured											
Utah State		3-4	0-0	3-4	0-5-5	1	9	1	1	1	0	23	
at UNLV													
at Air Force													
Colorado State													
Wyoming													
at Fresno State													
at San Jose State													
Nevada													
at Utah State													
UNLV													
Fresno State													
at Colorado State													
Air Force													
at New Mexico													

MISCELLANEOUS STATS / SAN DIEGO STATE RECORD

Category	2016-17 Season Games	SDSU W/L	Career Games	Career SDSU W/L
Double-Figure Scoring	2	2-0	18	15-3
Double-Doubles	0	0-0	4	3-1
Led SDSU in Scoring	1	1-0	8	5-3
Led SDSU in Rebounding	2	1-1	12	8-4
Led SDSU in Assists	2	0-2	7	4-3
15+ Point Games	1	1-0	8	6-2
2+ Assist Games	3	1-2	13	9-4
Consecutive Games	Current	Long		
Double-Figure Scoring	0	4		
With At Least 1 Assist	1	5		
Played 30 or More Minutes	0	1		
Consecutive Made FTs	0	8		

► POPE CAREER STATISTICS

Year	G-GS	Min.-Avg.	FG-FGA	Pct.	3P-3PA	Pct.	FT-FTA	Pct.	OR	DR	Reb	Avg.	PF-D	AT	TO	BS	ST	Pts	Avg.
14-15	31-0	459-14.8	56-123	.455	20-49	.408	27-40	.675	25	59	84	2.7	30-0	19	25	24	8	159	5.1
15-16	38-16	810-21.3	101-252	.401	38-102	.373	37-57	.649	33	156	189	5.0	56-1	29	41	29	10	277	7.3
16-17	8-7	186-23.3	28-58	.483	4-15	.267	11-19	.579	9	29	38	4.8	14-1	11	14	8	5	71	8.9
Totals	77-23	1,455-18.9	185-433	.427	62-166	.373	75-116	.647	67	244	311	4.0	100-2	59	80	61	23	507	6.6

SEASON / CAREER HIGHS

Points

Season 12 vs. Savannah State (11-28-16)
Career 21 vs. UMKC (11-14-14)

Rebounds

Season 6 at Gonzaga (11-14-16)
Career 7 vs. UMKC (11-14-14)

Assists

Season 2 vs. Alabama State (12-12-16)
Career 3 vs. Florida (2-24-15)

Field Goals

Season 4 vs. Savannah State (11-28-16)
Career 9 vs. UMKC (11-14-14)

Field Goals Attempted

Season 9 vs. Savannah State (11-28-16)
Career 23 vs. UMKC (11-14-14)

Three-Point Field Goals

Season 2 vs. Savannah State (11-28-16)
Career 4 at Chaminade (11-26-14)

Three-Point FG Attempted

Season 4 vs. Savannah State (11-28-16)
4 at Gonzaga (11-14-16)
Career 8 at Chaminade (11-26-14)

Free Throws

Season 4 vs. San José State (1-10-17)
4 vs. Tulsa (12-23-16)
4 vs. Alabama State (12-12-16)
Career 8 vs. Arizona (11-24-14)

Free Throws Attempted

Season 4 vs. San José State (1-10-17)
4 vs. Tulsa (12-23-16)
4 vs. Alabama State (12-12-16)
Career 12 vs. Arizona (11-24-14)

Steals

Season 2 vs. San José State (1-10-17)
2 vs. Tulsa (12-23-16)
Career 3 at Chaminade (11-26-14)

Blocked Shots

Season 1 vs. San José State (1-10-17)
Career 1 vs. Oklahoma State (12-30-14)
1 vs. Elon (12-11-14)

Minutes Played

Season 32 vs. San Diego (11-11-16)
Career 36 vs. UMKC (11-14-14)



23 • MONTAQUE GILL-CAESAR

GUARD • 6-6 • 215 • SOPHOMORE - TR
VAUGHAN, ONTARIO, CANADA (MISSOURI)

Quick Hits

- * Named the preseason Mountain West Newcomer of the Year.
- * Played in every game and made two starts.
- * His 9.1 scoring average as a freshman in 2014-15 at Missouri would have ranked fourth on the team last season.
- * Averaged 11.0 points for Missouri at the 2014 Maui Invitational, the same tournament the Aztecs competed in.
- * Scored 15 or more points in seven of his 13 double-digit scoring efforts in 2014-15.

Season Highlights

- * Started his first SDSU game vs. San Diego (11-11-16) after becoming eligible following his transfer, making him the first to do so since Josh Davis in 2013-14.
- * Came off the bench to grab a team-best six rebounds at No. 14/14 Gonzaga (11-14-16).
- * Posted 12 points, which was one more than he had coming into the game, and five rebounds vs. Savannah State (11-28-16).
- * Made half of his six attempts from the field to finish with 11 points and a season-high two assists vs. Alabama State (12-12-16).
- * Scored nine points and had a season-high two steals vs. Tulsa (12-23-16) in the semi-finals of the Diamond Head Classic.
- * Contributed 10 points, four rebounds, a career-high one blocked shots and a season-high two steals vs. San José State (1-10-17).

2016-17 GAME-BY-GAME STATISTICS

Opponent	GS	FG	3FG	FT	O-D-R	PF	TP	A	TO	B	S	MP
San Diego	*	1-6	0-2	0-0	1-3-4	3	2	0	2	0	0	32
at Gonzaga		2-8	1-4	1-2	0-6-6	1	6	0	2	0	0	20
San Diego Christian	*	0-2	0-0	1-2	0-1-1	0	1	0	0	0	0	8
vs. California		1-4	0-1	0-1	0-1-1	2	2	0	1	0	0	6
Savannah State		4-9	2-4	2-2	3-2-5	0	12	0	2	0	1	19
at Loyola		1-2	0-0	0-0	0-0-0	1	2	0	2	0	0	15
at Grand Canyon		0-1	0-0	0-0	0-0-0	0	0	0	0	0	0	4
Arizona State		0-3	0-2	2-2	0-1-1	0	2	1	1	0	0	10
Alabama State		3-6	1-3	4-4	0-2-2	2	11	2	1	0	1	24
vs. Southern Miss		0-1	0-0	0-0	0-0-0	1	0	0	1	0	0	7
vs. Tulsa		2-5	1-1	4-4	0-1-1	2	9	0	1	0	2	17
vs. San Francisco		0-3	0-2	0-0	0-2-2	1	0	1	1	0	0	15
New Mexico		0-3	0-3	0-0	1-0-1	1	0	1	1	0	0	16
at Nevada		1-4	0-2	1-2	0-2-2	0	3	0	0	0	0	15
at Boise State		0-3	0-2	0-0	2-0-2	1	0	1	1	0	0	17
San Jose State		3-8	0-3	4-4	1-3-4	2	10	0	2	1	2	20
Utah State		0-2	0-1	0-0	0-2-2	1	0	0	1	0	0	10
at UNLV												
at Air Force												
Colorado State												
Wyoming												
at Fresno State												
at San Jose State												
Nevada												
at Utah State												
UNLV												
Fresno State												
at Colorado State												
Air Force												
at New Mexico												

MISCELLANEOUS STATS / SAN DIEGO STATE RECORD

Category	2016-17 Season		Career Games	Career SDSU W/L
	Games	SDSU W/L		
Double-Figure Scoring	3	3-0	16	3-0
Double-Figure Rebounds	0	0-0	0	0-0
Double-Doubles	0	0-0	0	0-0
Led SDSU in Scoring	0	0-0	0	0-0
Led SDSU in Rebounding	1	0-1	1	0-1
Led SDSU in Assists	0	0-0	0	0-0
15+ Point Games	0	0-0	7	0-0
One Turnover or Less	12	7-5	23	7-5
Multiple Three-Pointers	1	1-0	9	1-0
Consecutive Games	Current	Long		
Double-Figure Scoring	0	1		
With At Least 1 Assist	0	3		
Played 30 or More Minutes	0	1		
Consecutive Made FTs	4	13		

► GILL-CAESAR CAREER STATISTICS

Year	G-GS	Min.-Avg.	FG-FGA	Pct.	3P-3PA	Pct.	FT-FTA	Pct.	OR	DR	Reb	Avg.	PF-D	AT	TO	BS	ST	Pts	Avg.
14-15*	27-13	647-24.0	84-231	.364	29-94	.309	49-66	.742	20	60	80	3.0	55-1	14	52	2	19	246	9.1
16-17	17-2	255-15.0	18-70	.257	5-28	.179	19-23	.826	8	26	34	2.0	18-0	6	19	1	6	60	3.5
Totals	44-15	902-20.5	102-301	.339	34-122	.279	68-89	.764	28	86	114	2.6	73-1	20	71	3	25	306	7.0

* - Missouri

CAREER HIGHS

Points

Career 4 vs. SD Christian (11-16-16)

Rebounds

Career 1 vs. Utah State (1-14-17)
1 vs. Southern Miss (12-22-16)
1 vs. Alabama State (12-12-16)
1 vs. Savannah State (11-28-16)
1 vs. SD Christian (11-16-16)

Assists

Career

Field Goals

Career 2 vs. SD Christian (11-16-16)

Field Goals Attempted

Career 6 vs. SD Christian (11-16-16)

Three-Point Field Goals

Career

Three-Point FG Attempted

Career 1 vs. SD Christian (11-16-16)
1 at Gonzaga (11-14-16)

Free Throws

Career

Free Throws Attempted

Career

Steals

Career

Blocked Shots

Career

Minutes Played

Career 18 vs. SD Christian (11-16-16)



24 • NOLAN NARAIN

FORWARD • 6-9 • 220 • FRESHMAN - RS
HAMILTON, ONTARIO, CANADA (LA LUMIERE SCHOOL)

Quick Hits

- * Has seen action in seven games this season.
- * Grabbed a rebound in his last five outings.
- * Is one of six players this season that stand 6-9 or taller.

Season Highlights

- * Made his first field-goal attempt of his career (1-1) in four minutes of action vs. San Diego (11-11-16).
- * Played 10 minutes at No. 14/14 Gonzaga (11-14-16).
- * Scored four points and grabbed his first career rebound vs. San Diego Christian (11-16-16).
- * Made his only attempt from the field to finish with two points and one rebound vs. Alabama State (12-12-16).

2016-17 GAME-BY-GAME STATISTICS

Opponent	GS	FG	3FG	FT	O-D-R	PF	TP	A	TO	B	S	MP
San Diego	1-1	0-0	0-0	0-0-0	1	2	0	0	0	0	0	4
at Gonzaga	0-3	0-1	0-0	0-0-0	1	0	0	0	0	0	0	10
San Diego Christian	2-6	0-1	0-0	0-1-1	2	4	0	1	0	0	0	18
vs. California	DNP - CD											
Savannah State	0-3	0-0	0-0	0-1-1	0	0	0	0	0	0	0	5
at Loyola	DNP - CD											
at Grand Canyon	DNP - CD											
Arizona State	DNP - CD											
Alabama State	1-1	0-0	0-0	1-0-1	0	2	0	0	0	0	0	3
vs. Southern Miss	0-0	0-0	0-0	0-1-1	1	0	0	1	0	0	0	1
vs. Tulsa	DNP - CD											
vs. San Francisco	DNP - CD											
New Mexico	DNP - Injured											
at Nevada	DNP - CD											
at Boise State	DNP - CD											
San Jose State	DNP - CD											
Utah State	0-0	0-0	0-0	0-1-1	1	0	0	1	0	0	0	1
at UNLV												
at Air Force												
Colorado State												
Wyoming												
at Fresno State												
at San Jose State												
Nevada												
at Utah State												
UNLV												
Fresno State												
at Colorado State												
Air Force												
at New Mexico												

MISCELLANEOUS STATS / SAN DIEGO STATE RECORD

Category	2016-17 Season	
	Games	SDSU W/L
Double-Figure Scoring	0	0-0
15-Point Games	0	0-0
Led SDSU in Scoring	0	0-0
Led SDSU in Rebounding	0	0-0
Led SDSU in Assists	0	0-0
Multiple Steals	0	0-0
One Turnover or Less	7	6-1
Consecutive Games	Current	Long
Consecutive Games Played	1	3
Without Fouling Out	7	7
Scoring A Point	0	1
One Turnover or Less	7	7

► NARAIN CAREER STATISTICS

Year	G-GS	Min.-Avg.	FG-FGA	Pct.	3P-3PA	Pct.	FT-FTA	Pct.	OR	DR	Reb	Avg.	PF-D	AT	TO	BS	ST	Pts	Avg.
16-17	7-0	42-6.0	4-14	.286	0-2	.000	0-0	.000	1	4	5	0.7	6-0	0	3	0	0	8	1.1

SEASON / CAREER HIGHS

Points

Season
Career 6 vs. San José State (2-25-14)

Rebounds

Season
Career 1 vs. UNLV (3-5-16)
1 vs. San Diego Christian (12-27-14)
1 vs. San José State (2-25-14)
1 vs. St. Katherine (12-27-13)
1 vs. McNeese State (12-21-13)

Assists

Season
Career 1 vs. UNLV (3-5-16)
1 vs. St. Katherine (12-27-13)

Field Goals

Season
Career 2 vs. UNLV (3-5-16)
2 vs. San José State (2-25-14)
2 vs. St. Katherine (12-27-13)

Field Goals Attempted

Season
Career 3 vs. UNLV (3-5-16)

Three-Point Field Goals

Season
Career 2 vs. San José State (2-25-14)

Three-Point FG Attempted

Season
Career 2 vs. UNLV (3-5-16)
2 vs. San Diego Christian (12-27-14)
2 vs. UC Riverside (12-22-14)
2 vs. San José State (2-25-14)

Free Throws

Season
Career

Free Throws Attempted

Season
Career

Steals

Season 1 vs. Nicholls (12-10-15)
Career 1 vs. Nicholls (12-10-15)

Blocked Shots

Season
Career 1 vs. San Diego Christian (12-27-14)

Minutes Played

Season
Career 4 vs. St. Katherine (12-27-13)



33 • NIKSHA FEDERICO

FORWARD • 6-7 • 200 • SENIOR - SQ
SAN DIEGO, CALIF. (CATHEDRAL CATHOLIC HIGH)

Quick Hits

- * Has not played this season.
- * A walk-on who made the team through SDSU's open tryout process prior to the 2013-14 campaign.
- * Attempted a shot in five of seven games last year and in 11 of 16 career outings.
- * Has played in 16 career games, including a career-high seven last season.

2016-17 GAME-BY-GAME STATISTICS

Opponent	GS	FG	3FG	FT	O-D-R	PF	TP	A	TO	B	S	MP
San Diego		Did Not Dress										
at Gonzaga		Did Not Travel										
San Diego Christian		Did Not Dress										
vs. California		Did Not Travel										
Savannah State		Did Not Dress										
at Loyola		Did Not Travel										
at Grand Canyon		Did Not Travel										
Arizona State		Did Not Dress										
Alabama State		Did Not Dress										
vs. Southern Miss		Did Not Travel										
vs. Tulsa		Did Not Travel										
vs. San Francisco		Did Not Travel										
New Mexico		Did Not Dress										
at Nevada		Did Not Travel										
at Boise State		Did Not Travel										
San Jose State		Did Not Dress										
Utah State		Did Not Dress										
at UNLV												
at Air Force												
Colorado State												
Wyoming												
at Fresno State												
at San Jose State												
Nevada												
at Utah State												
UNLV												
Fresno State												
at Colorado State												
Air Force												
at New Mexico												

MISCELLANEOUS STATS / SAN DIEGO STATE RECORD

Category	2016-17 Season		Career Games	Career SDSU W/L
	Games	SDSU W/L		
Double-Figure Scoring	0	0-0	0	0-0
Double-Figure Rebounds	0	0-0	0	0-0
Double-Doubles	0	0-0	0	0-0
Led SDSU in Scoring	0	0-0	0	0-0
Led SDSU in Rebounding	0	0-0	0	0-0
Led SDSU in Assists	0	0-0	0	0-0
15+ Point Games	0	0-0	0	0-0
One Turnover or Less	0	0-0	16	15-1
Multiple Three-Pointers	0	0-0	1	1-0
Consecutive Games	Current	Long		
Double-Figure Scoring	0	0		
With At Least 1 Assist	0	1		
Played 30 or More Minutes	0	0		
Consecutive Made FTs	0	0		

► FEDERICO CAREER STATISTICS

Year	G-GS	Min.-Avg.	FG-FGA	Pct.	3P-3PA	Pct.	FT-FTA	Pct.	OR	DR	Reb	Avg.	PF-D	AT	TO	BS	ST	Pts	Avg.
13-14	4-0	10-2.5	4-6	.667	3-5	.600	0-0	.000	1	2	3	0.8	1-0	1	0	0	0	11	2.8
14-15	5-0	8-1.6	0-4	.000	0-4	.000	0-0	.000	0	1	1	0.2	1-0	0	0	1	0	0	0.0
15-16	7-0	12-1.7	3-8	.375	2-6	.333	0-0	.000	0	1	1	0.1	1-0	1	0	0	1	8	1.1
16-17																			
Totals	16-0	30-1.9	7-18	.389	5-15	.333	0-0	.000	1	4	5	0.3	3-0	2	0	1	1	19	1.2

SEASON / CAREER HIGHS

Points

Season 30 at Nevada (1-4-17)
Career 30 at Nevada (1-4-17)

Rebounds

Season 7 vs. San José State (1-10-17)
Career 7 vs. San José State (1-10-17)

Assists

Season 9 vs. Savannah State (11-28-16)
Career 9 vs. Savannah State (11-28-16)

Field Goals

Season 12 at Nevada (1-4-17)
Career 12 at Nevada (1-4-17)

Field Goals Attempted

Season 25 at Nevada (1-4-17)
Career 25 at Nevada (1-4-17)

Three-Point Field Goals

Season 7 at Grand Canyon (12-7-16)
Career 7 at Grand Canyon (12-7-16)

Three-Point FG Attempted

Season 12 at Nevada (1-4-17)
Career 12 at Nevada (1-4-17)

Free Throws

Season 6 vs. Arizona State (12-10-16)
6 vs. California (11-21-16)
Career 10 vs. New Mexico (2-6-16)

Free Throws Attempted

Season 8 vs. Arizona State (12-10-16)
Career 10 vs. New Mexico (2-6-16)

Steals

Season 3 vs. Tulsa (12-23-16)
3 vs. San Diego (11-11-16)
Career 4 at Wyoming (2-24-16)

Blocked Shots

Season 2 vs. San José State (1-10-17)
2 vs. California (11-21-16)
Career 2 vs. San José State (1-10-17)
2 vs. California (11-21-16)
2 vs. Wyoming (12-30-15)
2 at Utah (1-16-15)

Minutes Played

Season 37 vs. New Mexico (1-1-17)
Career 38 vs. New Mexico (2-6-16)



42 • JEREMY HEMSLEY

GUARD • 6-3 • 190 • SOPHOMORE - 11
RANCHO CUCAMONGA, CALIF. (DAMIEN HIGH)

Quick Hits

* Became the sixth player in Division I this season with a line of at least 30 points, five assists and zero turnovers and the first at SDSU since at least 1996-97 when he had that exact effort at Nevada (1-4-17).

* Became the 12th player in Division I this season to have a game with at least nine assists and zero turnovers when he accomplished the feat vs. Savannah State (11-28-16).

* SDSU is 10-1 when he has at least four assists, 13-4 when he scored at least 15 points and 21-5 when he commits one turnover or less.

* Is 14-for-34 from three-point range at home this year (.412).

Season Highlights

* Set career highs in points (25) and field goals (9), while adding a team-high-tying two assists and a game-high-tying three steals in just 28 minutes vs. San Diego (11-11-16).

* Led the team with 14 points and two assists at No. 14/14 Gonzaga (11-14-16).

* Led all players with 23 points on 9-of-12 shooting and five assists vs. San Diego Christian (11-16-16).

* Had a team-high 15 points, three assists and a career-high two blocked shots vs. California (11-21-16)... He scored 10 straight late in the first half to extend SDSU's six-point lead to 16.

* Had a career-high nine assists and zero turnovers, while scoring 14 points, vs. Savannah State (11-28-16)... Became the first Aztec to have have a 9-assist, 0-turnover game vs. a Division I opponent since at least 1996-97.

* Established what was then a career high with 28 points (25 in second half, 6-6 3FG) on a career-high-matching nine field goals, including a personal-record seven three-pointers, at Grand Canyon (12-7-16)... At one point, he scored 14 straight points and finished by scoring 18 of the team's final 22 points... His 7-for-8 performance from three-point range was tied for the second-best three-point field goal percentage in a Division I game this season (Micah Seaborn of Monmouth was 8-for-9 against South Carolina State on Nov. 26, 2016) and it was the highest 3-point field-goal percentage ever for an SDSU player (minimum eight attempts), matching Al Faux's 7-for-8 performance against Oklahoma State on Dec. 30, 2000.

* Knocked down 5-of-7 shots from three-point distance and finished with 20 points and a season-high three steals vs. Tulsa (12-23-16) in the semifinals of the Diamond Head Classic.

* Led the team with 16 points in a season-high 37 minutes vs. New Mexico (1-1-17).

* Set a career high with 30 points in 33 minutes at Nevada (1-4-17)... He made a career-high 12 field goals, six of which were three-pointers, had five assists and zero turnovers in 33 minutes... It was the first 30-point game at SDSU since March 2014.

* Led the team in scoring (12), assists (4) and blocked shots (career-high 2), while grabbing a career-best seven rebounds vs. San José State (1-10-17).

* Made three treys before finishing with a team-high 14 points to go with three assists vs. Utah State (1-14-17).

2016-17 GAME-BY-GAME STATISTICS

Opponent	GS	FG	3FG	FT	O-D-R	PF	TP	A	TO	B	S	MP
San Diego	*	9-15	4-5	3-3	0-4-4	4	25	2	1	0	3	28
at Gonzaga	*	5-14	2-6	2-2	0-4-4	0	14	2	5	0	1	32
San Diego Christian	*	9-12	3-4	2-5	0-2-2	0	23	5	1	1	1	32
vs. California	*	4-15	1-1	6-7	0-3-3	2	15	3	1	2	0	33
Savannah State	*	5-14	2-7	2-4	1-2-3	3	14	9	0	1	0	28
at Loyola	*	3-7	2-3	0-0	1-3-4	4	8	0	0	0	0	26
at Grand Canyon	*	9-15	7-8	3-5	2-3-5	2	28	0	2	0	0	35
Arizona State	*	2-3	0-1	6-8	0-0-0	2	10	1	3	0	0	29
Alabama State		DNP - Injured										
vs. Southern Miss	*	3-8	1-5	2-2	0-1-1	1	9	0	3	1	0	25
vs. Tulsa	*	7-13	5-7	1-4	2-2-4	2	20	2	2	0	3	32
vs. San Francisco	*	5-8	2-4	0-0	1-0-1	4	12	2	3	1	0	23
New Mexico	*	6-16	1-7	3-6	1-2-3	3	16	2	3	0	2	37
at Nevada	*	12-25	6-12	0-0	0-3-3	0	30	5	0	0	0	33
at Boise State	*	2-8	0-4	3-4	1-0-1	4	7	1	2	0	0	26
San Jose State	*	3-10	1-3	5-6	0-7-7	0	12	4	1	2	1	33
Utah State	*	5-11	3-7	1-3	0-1-1	1	14	3	1	0	1	30
at UNLV												
at Air Force												
Colorado State												
Wyoming												
at Fresno State												
at San Jose State												
Nevada												
at Utah State												
UNLV												
Fresno State												
at Colorado State												
Air Force												
at New Mexico												

MISCELLANEOUS STATS / SAN DIEGO STATE RECORD

Category	2016-17 Season		Career Games	Career SDSU W/L
	Games	SDSU W/L		
Double-Figure Scoring	13	8-5	39	28-11
Double-Figure Assists	0	0-0	0	0-0
Double-Doubles	0	0-0	0	0-0
Led SDSU in Scoring	10	6-4	24	16-8
Led SDSU in Rebounding	0	0-0	0	0-0
Led SDSU in Assists	6	5-1	19	15-4
15+ Point Games	7	4-3	17	13-4
5+ Assist Games	3	2-1	8	7-1
One Turnover or Less	8	6-2	26	21-5
Consecutive Games	Current	Long		
Double-Figure Scoring	2	8		
With At Least 1 Assist	7	11		
Played 30 or More Minutes	2	4		
Consecutive Made FTs	1	17		

► HEMSLEY CAREER STATISTICS

Year	G-GS	Min.-Avg.	FG-FGA	Pct.	3P-3PA	Pct.	FT-FTA	Pct.	OR	DR	Reb	Avg.	PF-D	AT	TO	BS	ST	Pts	Avg.
15-16	37-25	1,014-27.4	147-342	.430	42-118	.356	107-141	.759	19	70	89	2.4	82-3	68	71	12	27	443	12.0
16-17	16-16	482-30.1	89-194	.459	40-84	.476	39-59	.661	9	37	46	2.9	32-0	41	28	8	12	257	16.1
Totals	53-41	1,496-28.2	236-536	.440	82-202	.406	146-200	.730	28	107	135	2.5	114-3	109	99	20	39	700	13.2

SEASON / CAREER HIGHS

Points

Season	9 vs. New Mexico (1-1-17)
Career	10 vs. Arizona State (2-6-16) 10 vs. New Mexico (12-25-15) 10 vs. Idaho State (11-20-15)

Rebounds

Season	8 at Boise State (1-7-17)
Career	8 at Boise State (1-7-17)

Assists

Season	1 at Loyola (12-3-16)
Career	2 vs. New Mexico (12-25-15)

Field Goals

Season	4 vs. New Mexico (1-1-17)
Career	5 vs. Arizona State (2-6-16)

Field Goals Attempted

Season	5 vs. Savannah State (11-28-16)
Career	7 vs. Arizona State (2-6-16)

Three-Point Field Goals

Season	
Career	

Three-Point FG Attempted

Season	
Career	

Free Throws

Season	1 vs. San José State (1-10-17) 1 at Boise State (1-7-17) 1 at Nevada (1-4-17) 1 vs. New Mexico (1-1-17) 1 at Grand Canyon (12-7-16) 1 vs. Savannah State (11-28-16)
Career	4 vs. New Mexico (12-25-15)

Free Throws Attempted

Season	4 at Grand Canyon (12-7-16)
Career	7 vs. New Mexico (12-25-15)

Steals

Season	1 vs. New Mexico (1-1-17) 1 vs. San Francisco (12-25-16) 1 vs. Southern Miss (12-22-16) 1 vs. Savannah State (11-28-16)
Career	1 - 12 times

Blocked Shots

Season	3 vs. Utah State (1-14-17) 3 at Boise State (1-7-17) 3 vs. New Mexico (1-1-17) 3 vs. Alabama State (12-12-16)
Career	6 vs. Idaho State (11-20-15)

Minutes Played

Season	25 at Grand Canyon (12-7-16)
Career	27 vs. New Mexico (12-25-15)



45 • VALENTINE IZUNDU

CENTER • 6-10 • 240 • SENIOR - TR
HOUSTON, TEXAS (WASHINGTON STATE)

Quick Hits

- * Is a 65-percent shooter for his career and has only missed 36 shots in 62 games.
- * Has made nine of his 10 field-goal attempts in Mountain West action.
- * Has blocked multiple shots in four of his last five games (11 blocked shots).
- * Is the team's top shot blocker with 95 career rejections, including 50 last season.
- * Is the third graduate transfer to join the program, following in the footsteps of Garrett Green (2012; LSU) and Josh Davis (2014; Tulane).

Season Highlights

- * Had a game-high two blocked shots and three rebounds in his SDSU debut vs. San Diego (11-11-16).
- * Started for the first time for the Aztecs at No. 14/14 Gonzaga (11-14-16) and had a game-high two blocked shots, five rebounds and his first two points in an SDSU uniform.
- * Scored seven points, matched his career high with seven rebounds and blocked a game-high two shots vs. Savannah State (11-28-16).
- * Equaled his then-career high with seven rebounds, including five offensive, in a season-high 25 minutes at Grand Canyon (12-7-16).
- * Blocked a season- and game-high three shots vs. Alabama State (12-12-16).
- * Finished with a season-high nine points on 4-of-4 shooting and a game-high three blocked shots vs. New Mexico (1-1-17).
- * Grabbed a career-high eight rebounds and blocked a game-high three shots, while adding five points at Boise State (1-7-17).
- * Made both of his field-goal attempts and finished with five points and seven rebounds, four of which were on the on the offensive glass, vs. San José State (1-10-17).
- * Blocked a season-high three shots in just nine minutes and had more blocks than Utah State (1-14-17) did as a team, which was none.

2016-17 GAME-BY-GAME STATISTICS

Opponent	GS	FG	3FG	FT	O-D-R	PF	TP	A	TO	B	S	MP
San Diego	0-0	0-0	0-1	2-1-3	0	0	0	0	2	0	16	
at Gonzaga	* 1-2	0-0	0-0	2-3-5	3	2	0	1	2	0	24	
San Diego Christian	DNP - Injured											
vs. California	0-0	0-0	0-0	0-3-3	4	0	0	0	1	0	19	
Savannah State	3-5	0-0	1-2	4-3-7	1	7	0	1	2	1	15	
at Loyola	0-0	0-0	0-0	1-0-1	0	0	1	1	0	0	8	
at Grand Canyon	1-2	0-0	1-4	5-2-7	1	3	0	2	1	0	25	
Arizona State	0-2	0-0	0-0	1-0-1	1	0	0	0	0	0	13	
Alabama State	1-3	0-0	0-1	1-2-3	0	2	0	1	3	0	20	
vs. Southern Miss	0-1	0-0	0-0	0-0-0	4	0	0	0	0	1	9	
vs. Tulsa	0-0	0-0	0-1	1-0-1	5	0	1	0	0	0	12	
vs. San Francisco	0-0	0-0	0-0	2-2-4	2	0	0	1	0	1	11	
New Mexico	4-4	0-0	1-1	1-2-3	1	9	0	1	3	1	22	
at Nevada	1-1	0-0	1-2	2-0-2	4	3	0	1	2	0	17	
at Boise State	2-3	0-0	1-2	2-6-8	4	5	0	0	3	0	24	
San Jose State	2-2	0-0	1-3	4-3-7	1	5	0	1	0	0	13	
Utah State	0-0	0-0	0-0	1-0-1	3	0	0	0	3	0	9	
at UNLV												
at Air Force												
Colorado State												
Wyoming												
at Fresno State												
at San Jose State												
Nevada												
at Utah State												
UNLV												
Fresno State												
at Colorado State												
Air Force												
at New Mexico												

MISCELLANEOUS STATS / SAN DIEGO STATE RECORD

Category	2016-17 Season		Career Games	Career SDSU W/L
	Games	SDSU W/L		
Double-Figure Scoring	0	0-0	3	0-0
Double-Figure Rebounds	0	0-0	0	0-0
Double-Doubles	0	0-0	0	0-0
Led SDSU in Scoring	0	0-0	0	0-0
Led SDSU in Rebounding	1	0-1	1	0-1
Led SDSU in Assists	0	0-0	0	0-0
15+ Point Games	0	0-0	0	0-0
One Turnover or Less	15	9-6	57	9-6
Multiple Blocked Shots	8	4-4	29	4-4
Consecutive Games	Current	Long		
Double-Figure Scoring	0	1		
With At Least 1 Assist	0	1		
One Turnover or Less	10	10		
Played 30 or More Minutes	0	0		

► IZUNDU CAREER STATISTICS

Year	G-GS	Min.-Avg.	FG-FGA	Pct.	3P-3PA	Pct.	FT-FTA	Pct.	OR	DR	Reb	Avg.	PF-D	AT	TO	BS	ST	Pts	Avg.
12-13*	20-0	159-8.0	16-21	.762	0-0	.000	7-18	.389	11	9	20	1.0	20-0	2	2	22	2	39	2.0
13-14*	4-0	25-6.3	0-1	.000	0-0	.000	0-2	.000	1	2	3	0.8	5-0	1	2	1	0	0	0.0
15-16^	23-13	342-14.9	36-56	.643	0-0	.000	15-34	.441	27	34	61	2.7	52-1	6	19	50	6	87	3.8
16-17	16-1	257-16.1	15-25	.600	0-0	.000	6-17	.353	29	27	56	3.5	34-1	2	10	22	4	36	2.3
Totals	63-14	783-12.4	67-103	.650	0-0	.000	28-71	.394	68	72	140	2.2	111-2	11	33	95	12	162	2.6

* - Houston, ^ - Washington State



Game 1

**San Diego State 69
San Diego 59**
Nov. 11, 2016 ♦ San Diego, Calif.
Viejas Arena ♦ Att.: 12,414

SAN DIEGO - San Diego State rallied from a nine-point first-half deficit to defeat cross-town foe San Diego, 69-59, in the season opener for both teams at Viejas Arena.

The Toreros began the game by making their first four shots from the field, three of which were layups. USD cooled a bit and the Aztecs started to find a rhythm, but the visitors warmed back up and scored seven unanswered points to take a 23-14 lead with 7:56 left.

The teams traded baskets and San Diego regained its nine-point lead with 5:20 remaining before halftime. SDSU, however, took over the game slowly as Trey Kell and Jeremy Hemsley combined to score the team's final 13 points before Olin Carter III made a bucket just before halftime to make it, 35-33, Aztecs.

The second half started much like the first, with USD making a layup right out of the gate and followed it with yet another, this one from Carter III. SDSU answered with layups from Zylan Cheatham and Hemsley to give the home side a 39-37 lead, but Carter III made a pair of free throws to knot the score.

Five consecutive points from Hemsley gave the Aztecs breathing room and it jumpstarted an 18-2 run that put San Diego State ahead, 57-41, with 7:10 to go.

Less than two minutes later, SDSU's lead ballooned to 19 and the Aztecs never looked back. In the final minutes, the Toreros chipped into their deficit before settling for the 10-point loss, which happened to be their eighth straight loss at San Diego State.

The Aztecs, who allowed USD to shoot 54.2 percent in the first half, clamped down in the second and held the Toreros to 44.0-percent shooting in the final 20 minutes.

Hemsley finished with a career-high 25 points and Kell poured in 23 of his own. D'Erryl Williams provided a spark defensively in the first half and was key to shutting USD down on the perimeter, which allowed the Aztecs to get back into the game. The senior finished with career highs in rebounds (5) and steals (2).

USD	FG	3FG	FT	R	F	TP	A	TO	B	S	MP
Neubauer*	3-4	2-3	0-0	3	5	8	3	0	0	0	25
Bailey*	4-10	0-1	0-1	9	3	8	1	3	1	0	32
Barrino*	5-8	0-1	1-4	1	2	11	1	2	0	0	33
Williams*	2-4	0-1	0-0	5	1	4	1	2	0	0	30
Carter III*	6-14	3-7	2-2	2	3	17	0	3	0	0	37
Carbone	0-1	0-0	0-0	0	3	0	1	0	0	0	5
Gray	3-5	1-2	0-1	2	3	7	0	0	1	0	19
Ryder	1-3	0-0	2-2	1	3	4	3	2	0	0	19
Team				5					2		
Totals	24-49	6-15	5-10	28	23	59	10	14	2	0	200

SDSU	FG	3FG	FT	R	F	TP	A	TO	B	S	MP
Cheatham*	3-7	0-1	2-3	4	0	8	1	1	1	1	36
Gill-Caesar*	1-6	0-2	0-0	4	3	2	0	2	0	0	32
Kell*	7-16	2-7	7-9	4	1	23	2	2	1	1	35
Allen*	1-2	0-1	4-6	4	4	6	1	1	0	3	20
Hemsley*	9-15	4-5	3-3	4	4	25	2	1	0	3	28
Williams	1-4	1-1	0-0	5	4	3	1	0	0	2	29
Narain	1-1	0-0	0-0	1	2	0	0	0	0	4	
Izundu	0-0	0-0	0-1	3	0	0	0	0	0	2	16
Team				3							
Totals	23-51	7-17	16-22	31	17	69	7	7	4	10	200

Halftime: San Diego State 35, San Diego 33. **FG%:** San Diego 49.0, San Diego State 45.1. **3FG%:** San Diego State 41.2, San Diego 40.0. **FT%:** San Diego State 72.7, San Diego 50.0. **Officials:** Tony Padilla, Daryl Gelinis, Tom Nalley. **Technical:** Jeremy Hemsley - San Diego State.



Game 2

**No. 14/14 Gonzaga 69
San Diego State 48**
Nov. 14, 2016 ♦ Spokane, Wash.
McCarthy Athletic Center ♦ Att.: 6,000

SPOKANE, Wash. - SDSU shot the ball poorly and committed 15 turnovers, which led to a 69-48 loss at No. 14/14 Gonzaga.

Both teams opened the game by missing 15 consecutive shots (Gonzaga - 8, San Diego State - 7), but the Aztecs were the ones to eventually jump out to a 6-2 lead.

Once the Bulldogs settled down, they scored 10 unanswered points to move ahead, 12-6. Montaque Gill-Caesar ended SDSU's scoring drought, but it was just the beginning of the Aztecs' tough shooting night as they finished the half by making just two of their 11 attempts from the field.

Gonzaga, on the other hand, outscored San Diego State, 24-13, after the Gill-Caesar basket to take a 36-21 lead at halftime. In the first half, the Aztecs shot 20.7 percent from the field and was 1-for-12 from three-point distance.

San Diego State opened the second half with a Dakarai Allen three-pointer and a Trey Kell bucket to get to within 10 points, but Jordan Mathews hit a three of his own. Jeremy Hemsley answered with a trey on the next possession only to have Mathews hit yet another three-ball to push the Bulldogs lead back to 13. That would be as close as the Aztecs would get the rest of the way.

Mathews, who finished with a game-high 17 points, would go on to make his third three-pointer in the first 3:04 of the period, which spurred a 19-2 run, covering nearly 10 minutes. Kell finally stopped the bleeding with a pair of free throws with 6:30 left in the game, but the game was well in hand for the home team.

Kell and Hemsley each scored 14 points to lead the Aztecs, who shot 28.6 percent for the game and had their 15 turnovers turn into 25 Gonzaga points.

SDSU	FG	3FG	FT	R	F	TP	A	TO	B	S	MP
Kell*	4-15	0-5	6-7	4	0	14	1	2	0	2	35
Allen*	2-7	1-2	0-1	5	2	5	0	0	2	0	27
Cheatham*	1-3	0-0	2-2	6	3	4	2	3	1	1	31
Izundu*	1-2	0-0	0-0	5	3	2	0	1	2	0	24
Hemsley*	5-14	2-6	2-2	4	0	14	2	5	0	1	32
Williams	1-2	1-1	0-0	0	2	3	0	1	0	1	7
Shrigley	0-2	0-2	0-0	3	0	0	0	0	0	0	14
Gill-Caesar	2-8	1-4	1-2	6	1	6	0	2	0	0	20
Narain	0-3	0-1	0-0	0	1	0	0	0	0	0	10
Team				7					1		
Totals	16-56	5-21	11-14	40	12	48	5	15	5	5	200

GU	FG	3FG	FT	R	F	TP	A	TO	B	S	MP
Melson*	1-5	0-2	0-0	1	2	2	1	0	1	1	28
Williams*	1-9	0-1	2-6	5	3	4	1	1	1	1	19
Mathews*	6-10	5-7	0-0	2	1	17	2	0	2	1	26
Williams-Goss*	3-12	0-4	4-4	8	0	10	3	4	0	3	35
Karnowski*	4-7	0-0	0-0	6	4	8	2	0	1	0	16
Alberts	0-2	0-2	0-0	0	0	0	0	1	0	0	5
Perkins	1-6	1-4	0-0	2	2	3	2	2	0	1	25
Bakamus	0-0	0-0	0-0	1	0	1	0	0	0	0	1
Hachimura	0-1	0-1	0-0	1	1	0	0	0	0	0	2
Edwards	1-1	0-0	0-0	0	0	2	0	0	0	0	1
Collins	6-7	0-0	3-3	8	0	15	1	0	2	3	21
Tillie	3-6	2-3	0-1	10	3	8	2	0	1	3	20
Triano	0-0	0-0	0-0	0	0	0	0	0	0	0	1
Team				2							
Totals	26-66	8-24	9-14	45	17	69	16	7	8	13	200

Halftime: Gonzaga 36, San Diego State 21. **FG%:** Gonzaga 39.4, San Diego State 28.6. **3FG%:** Gonzaga 33.3, San Diego State 23.8. **FT%:** San Diego State 78.6, Gonzaga 64.3. **Officials:** Verne Harris, Randy McCall, David Hall. **Technical:** None.



Game 3

**San Diego State 81
San Diego Christian 58**
Nov. 16, 2016 ♦ San Diego, Calif.
Viejas Arena ♦ Att.: 12,414

SAN DIEGO - San Diego State, playing its second game in three days, recovered from a sluggish opening to defeat San Diego Christian, 81-58, at Viejas Arena.

The Aztecs led, 18-17, with 8:49 left in the first before snapping out of their funk. After Isaiah Milan's three-pointer brought the Hawks to within one, San Diego State went on a 10-2 run to create separation.

Milan stopped the SDSU scoring run momentarily, but the home team answered by scoring nine of the game's next 12 points to take a 37-23 lead at halftime.

The second half featured a more inspired brand of basketball and San Diego State's 60-percent shooting exhibition proved it. The Aztecs outscored the Hawks, 44-35, in the final 20 minutes to cruise to the 23-point victory.

San Diego State had four players reach double figures in scoring and were led by Jeremy Hemsley's 23 points on 9-of-12 shooting, including a 3-for-4 effort from behind the three-point arc. The sophomore also added a season- and game-high five assists.

Hemsley's backcourt teammate Trey Kell missed only three of his 10 attempts from the field to finish with 19 points and four assists. Zylan Cheatham and Dakarai Allen chipped in with 15 points apiece with Cheatham contributing seven rebounds and three steals. Allen, meanwhile, grabbed a career-high nine rebounds and blocked a personal-best five shots.

San Diego State needed those contributions and more, for instance, D'Erryl Williams' career-high nine rebounds off the bench, because of its injury situation. The Aztecs did not have Malik Pope (knee), Max Hoetzel (knee), Matt Shrigley (ankle), Valentine Izundu (ankle) or Ben Perez (back) available.

SDC	FG	3FG	FT	R	F	TP	A	TO	B	S	MP
Singleton*	2-3	1-2	0-0	7	4	5	0	2	0	0	17
Klekas*	2-8	2-4	0-0	4	2	6	1	1	1	0	21
Milan*	7-14	2-3	3-4	5	2	19	3	1	0	2	28
Fredrick*	2-10	1-5	0-0	4	3	5	0	2	0	0	24
Novsek*	1-7	0-1	2-2	6	1	4	2	3	0	0	32
Moore	1-6	1-3	0-0	2	2	3	1	0	0	1	19
Stanley	0-4	0-4	2-2	1	2	2	1	1	0	0	12
Roman	0-0	0-0	0-0	0	0	0	0	0	0	0	1
Gonzalez	0-1	0-1	0-0	0	0	0	0	1	0	0	6
Salgado	4-4	4-4	0-0	1	4	12	3	4	1	2	26
Limon	1-4	0-1	0-0	1	0	2	0	0	0	0	12
Garcia	0-1	0-1	0-0	0	0	0	1	0	0	0	2
Team				3					2		
Totals	20-62	11-29	7-8	34	20	58	12	17	2	6	200

SDSU	FG	3FG	FT	R	F	TP	A	TO	B	S	MP
Cheatham*	5-10	0-1	5-6	7	3	15	2	5	0	3	33
Kell*	7-10	1-1	4-6	6	1	19	4	1	1	1	31
Allen*	7-12	0-3	1-2	9	2	15	4	1	5	2	36
Gill-Caesar*	0-2	0-0	1-2	1	0	1	0	0	0	0	8
Hemsley*	9-12	3-4	2-5	2	0	23	5	1	1	1	32
Williams	2-2	0-0	0-0	9	2	4	3	1	0	0	30
Wilson	0-3	0-2	0-0	0	3	0	0	3	1	1	12
Narain	2-6	0-1	0-0	1	2	4	0	1	0	0	18
Team				2							
Totals	32-57	4-12	13-21	37	13	81	18	13	8	8	200

Halftime: San Diego State 37, San Diego Christian 23. **FG%:** San Diego State 56.1, San Diego Christian 32.3. **3FG%:** San Diego Christian 37.9, San Diego State 33.3. **FT%:** San Diego Christian 87.5, San Diego State 61.9. **Officials:** Mike Scyphers, Keith Kimble, James Schipper. **Technical:** Isaiah Milan - San Diego Christian - 2.



Game 4

San Diego State 77
California 65

Nov. 21, 2016 ♦ Sacramento, Calif.
Golden 1 Center ♦ Att.: 10,104

SACRAMENTO, Calif. - SDSU defeated California, 77-65, at Golden 1 Center, the new home of the NBA's Sacramento Kings.

Jeremy Hemsley led the way for the Aztecs with 15 points and scored 10 straight at one point late in the first half to open what would be an insurmountable lead.

SDSU led, 24-18, with 7:23 left before Hemsley took over the game. The sophomore used a combination of layups and free throws to tally seven points before delivering the knockout blow, a three-pointer with 3:18 to go, to put the Aztecs ahead by 16 points. San Diego State eventually led by 19 before entering the locker room up, 42-25.

In the first half alone, the Aztecs had three players score at least six points, led by Hemsley's 13. Matt Shrigley, who did not play in the previous game, came off the bench to make a trio of three-pointers. Malik Pope, meanwhile, made his season debut, started and promptly scored SDSU's first six points of the game.

The Golden Bears emerged from halftime and outscored the Aztecs, 13-6, to cut their deficit to 10. But on the very next possession, Pope made a basket and was followed by five points from Zylan Cheatham.

California made one final push, getting to within eight points with 5:45 to go, but like last time, Pope answered with bucket to get SDSU's lead back to double digits. The Bears would not get closer than nine points the rest of the way as the Aztecs secured their fourth straight win over California.

Pope finished with 14 points and contributed five fouls to the game's total of 50. Trey Kell had 11 points as did Max Hoetzel, who was also making his season debut. Shrigley rounded out SDSU's double-figure scoring contingent with 10 points.

California's Ivan Rabb led all players with 19 points and 11 boards off the bench. Charlie Moore added 17 points.

SDSU	FG	3FG	FT	R	F	TP	A	TO	B	S	MP
Cheatham*	3-6	1-1	1-3	2	4	8	0	0	0	0	21
Pope*	6-10	0-1	2-3	5	5	14	0	2	0	1	19
Kell*	4-14	0-3	3-3	2	0	11	3	0	0	2	33
Allen*	0-3	0-0	6-8	6	3	6	1	0	0	1	29
Hemsley*	4-15	1-1	6-7	3	2	15	3	1	2	0	33
Shrigley	3-7	3-7	1-2	1	1	10	0	0	0	0	19
Gill-Caesar	1-4	0-1	0-1	1	2	2	0	1	0	0	6
Hoetzel	3-6	2-5	3-4	7	3	11	1	0	1	1	21
Izundu	0-0	0-0	0-0	3	4	0	0	0	1	0	19
Team				7					1		
Totals	24-65	7-19	22-31	37	24	77	8	5	4	5	200

CAL	FG	3FG	FT	R	F	TP	A	TO	B	S	MP
Moute a Bidias*	0-1	0-0	4-4	6	3	4	0	2	0	0	18
Rooks*	0-1	0-0	1-2	9	4	1	0	2	4	0	16
Singer*	1-6	1-3	2-4	3	1	5	1	2	0	0	19
Moore*	5-11	2-3	5-6	1	4	17	2	4	0	0	28
Domingo*	0-5	0-3	0-0	4	4	0	0	0	0	0	22
Rabb	6-10	0-0	7-10	11	3	19	1	2	2	1	30
Mullins	2-11	1-4	1-2	3	2	6	2	1	0	1	30
Coleman	2-6	1-1	2-4	1	2	7	1	1	0	0	17
Okorah	1-2	0-0	4-4	9	3	6	0	2	3	0	20
Team				3							
Totals	17-53	5-14	26-36	50	26	65	7	16	9	2	200

Halftime: San Diego State 42, California 25. **FG%:** San Diego State 36.9, California 32.1. **3FG%:** San Diego State 36.8, California 35.7. **FT%:** California 72.2, San Diego State 71.0. **Officials:** Tony Padilla, Mike Reed, Larry Spaulding. **Technical:** None.



Game 5

San Diego State 100
Savannah State 67

Nov. 28, 2016 ♦ San Diego, Calif.
Viejas Arena ♦ Att.: 12,414

SAN DIEGO - San Diego State had five players reach double figures in scoring and never trailed to cruise to a 100-67 win over Savannah State.

Leading the way for the Aztecs was Zylan Cheatham, who had 18 points on 6-for-6 shooting and eight rebounds. Matt Shrigley and Max Hoetzel each had 15 points and combined to make eight treys, including a career-high five from Shrigley.

Guards Jeremy Hemsley and Montaque Gill-Caesar scored 14 and 12 points, respectively, with Hemsley adding a game-high nine assists against zero turnovers. Trey Kell, meanwhile, had nine points, seven rebounds and seven assists.

The aforementioned players helped SDSU, which led by as many as 31 points in the first half, jump out to a 60-32 lead at halftime. The 60 points were the third most scored by an Aztec team in any half since 1996-97.

Defensively, San Diego State locked down a Tigers team that was averaging 93.6 points and eventually held them to a season-low point total. The Aztecs only allowed one player to reach double digits in scoring and it was Dexter McClanahan, who finished with 13 points and a game-high 10 rebounds.

As for the 100 points scored by San Diego State, it marked the fourth-highest output in Viejas Arena history and the most against a Division I opponent since Dec. 12, 2006, vs. Campbell (119 points). It was the first time SDSU reached the scoring plateau since scoring 118 vs. St. Katherine College on Dec. 27, 2013.

SSU	FG	3FG	FT	R	F	TP	A	TO	B	S	MP
Cabeza*	3-10	1-6	2-2	7	4	9	1	0	0	1	21
Glenn*	0-0	0-0	1-3	1	2	1	0	0	1	1	7
Dasent*	4-9	1-3	0-0	4	2	9	3	6	0	0	23
Manassa*	3-4	2-2	1-2	1	3	9	1	2	0	0	20
Floyd*	3-11	2-4	0-0	3	1	8	0	2	0	1	26
Kelly	2-5	1-1	1-2	5	1	6	1	0	0	0	25
Seller	0-2	0-1	0-1	2	2	0	3	1	0	0	12
Wells	1-4	1-4	0-0	1	0	3	0	1	1	0	14
Gaines	3-5	1-3	0-0	6	1	7	0	0	1	0	11
Felder	0-2	0-2	0-0	0	1	0	0	1	0	0	8
McClanahan	5-17	1-8	2-5	10	1	13	3	2	0	0	24
Williams	0-6	0-4	2-2	2	1	2	0	1	0	0	9
Team				6					1		
Totals	24-75	10-38	9-17	48	19	67	12	17	3	3	200

SDSU	FG	3FG	FT	R	F	TP	A	TO	B	S	MP
Cheatham*	6-6	0-0	6-7	8	3	18	1	0	1	2	22
Pope*	3-7	0-2	2-3	5	0	8	1	3	2	0	22
Kell*	3-9	2-4	1-1	7	3	9	7	1	1	1	26
Allen*	1-4	0-2	0-0	1	2	2	1	1	0	0	12
Hemsley*	5-14	2-7	2-4	3	3	14	9	0	1	0	28
Hoetzel	5-12	3-8	2-2	8	1	15	0	0	0	0	17
Williams	0-0	0-0	0-0	2	1	0	3	1	0	0	10
Wilson	0-1	0-1	0-0	1	0	0	0	1	0	1	3
Shrigley	5-13	5-12	0-0	4	1	15	0	0	0	0	21
Gill-Caesar	4-9	2-4	2-2	5	0	12	0	2	0	1	19
Narain	0-3	0-0	0-0	1	0	0	0	0	0	0	5
Izundu	3-5	0-0	1-2	7	1	7	0	1	2	1	15
Team				3							
Totals	35-83	14-40	16-21	55	15	100	22	10	7	6	200

Halftime: San Diego State 60, Savannah State 32. **FG%:** San Diego State 42.2, Savannah State 32.0. **3FG%:** San Diego State 35.0, Savannah State 26.3. **FT%:** San Diego State 76.2, Savannah State 52.9. **Officials:** Michael Irving, Daryl Gelinis, Frank Harvey III. **Technical:** None.



Game 6

Loyola 65
San Diego State 59

Dec. 3, 2016 ♦ Chicago, Ill.
Gentile Arena ♦ Att.: 2,189

CHICAGO - San Diego State got behind by 10 points in the second half and took a one-point lead down the stretch, but could not complete the comeback as it fell at Loyola, 65-59, in the Mountain West-Missouri Valley Challenge.

The first half was a see-saw affair, but the Aztecs continually found themselves trailing and having to rally. The Ramblers led by as many as four points with 3:47 left in the period and allowed SDSU to take a 33-32 lead after Trey Kell made a three-pointer with 37 seconds left. Unfortunately for San Diego State, Milton Doyle banked in a three-pointer of his own just ahead of the half-time horn to lift Loyola to a 35-33 advantage.

In the second half, the Ramblers struck early and often, outscoring the Aztecs, 10-4, before the first media timeout. Loyola capped the run with a Doyle layup to take the aforementioned 10-point lead with 14:48 to go.

SDSU methodically chipped away at its deficit and took a 54-53 lead after another Trey Kell triple with 5:30 left in regulation. After a Rambler timeout, Loyola went to Aundre Jackson and got an open look at a layup for his 10th basket in 11 attempts.

Malik Pope brought the Aztecs to within one thanks to a one-handed dunk, but SDSU went scoreless for the next 2:49 and was forced to foul, which provided the final margin.

Kell led the Aztecs with 16 points and made a career-high four treys. Pope added seven points and team highs of seven rebounds and three assists.

For Loyola, it was led by Jackson, who ultimately scored 24 points on 11-of-12 shooting. He was 9-for-9 on the afternoon from inside the three-point arc. Doyle finished with 12 points and Clayton Custer chipped in with 10 points.

SDSU	FG	3FG	FT	R	F	TP	A	TO	B	S	MP
Cheatham*	3-10	0-1	0-1	4	3	6	1	1	0	0	26
Pope*	3-8	1-3	0-0	7	1	7	3	4	2	0	29
Kell*	6-13	4-8	0-0	6	1	16	2	1	0	1	35
Allen*	3-3	1-1	2-2	3	2	9	1	1	0	1	29
Hemsley*	3-7	2-3	0-0	4	4	8	0	0	0	0	26
Hoetzel	2-7	2-6	0-0	5	0	6	0	2	1	1	17
Shrigley	2-7	1-4	0-0	1	1	5	0	0	0	1	15
Gill-Caesar	1-2	0-0	0-0	1	2	2	0	2	0	0	15
Izundu	0-0	0-0	0-0	1	0	0	1	1	0	0	8
Team				6							
Totals	23-57	11-26	2-3	37	13	59	8	12	3	4	200

LU	FG	3FG	FT	R	F	TP	A	TO	B	S	MP
Jackson*	11-12	2-3	0-0	4	2	24	1	1	0	0	33
Kirby*	0-1	0-0	0-2	2	1	0	1	0	2	1	16
Custer*	4-10	2-5	0-2	4	3	10	3	2	0	1	33
Richardson*	4-9	0-3	0-0	2	3	8	5	2	1	1	37
Doyle*	4-13	2-5	2-4	2	1	12	2	0	1	2	30
Skokna	1-2	0-1	2-2	6	0	4	0	1	0	1	17
Satterwhite	0-2	0-1	0-0	0	0	0	0	1	0	1	18
Granic	3-4	1-2	0-0	2	1	7	0	0	1	0	16
Team				6							
Totals	27-53	7-20	4-10	28	11	65	12	7	5	7	200

Halftime: Loyola 35, San Diego State 33. **FG%:** Loyola 50.9, San Diego State 40.4. **3FG%:** San Diego State 42.3, Loyola 35.0. **FT%:** San Diego State 66.7, Loyola 40.0. **Officials:** Mike Scyphers, Greg Nixon, Glen Mayberry. **Technical:** None.



Game 7

Grand Canyon 76
San Diego State 72
 Dec. 7, 2016 ♦ Phoenix, Ariz.
 GCU Arena ♦ Att.: 7,171

PHOENIX - Jeremy Hemsley caught fire in the second half and made all six of his three-point attempts in the frame to help the Aztecs rally from 11 points down. Grand Canyon, however, answered in the final minutes to defeat SDSU, 76-72, at GCU Arena.

The Aztecs, who trailed by eight points at halftime, cut their deficit to two with 14:25 left in the game, but the Lopes answered with a 9-0 run to take a 55-44 lead.

Phoenix native Zylan Cheatham scored four straight points to get the Aztecs to within seven points and that's when Hemsley got going. The sophomore made trey and was followed by a Valentine Izundu free throw, which gave SDSU a 55-52 lead.

Hemsley then went three-pointer, two free throws, three-pointer, three-pointer, three-pointer. During the Hemsley run, GCU scored nine points, including six off a pair of treys from Fifii Aidoo. Following Hemsley's last triple, the Aztecs enjoyed a 66-64 lead with 7:24 to play.

Cheatham scored the next three points off free throws and a Hemsley layup increased the lead to 71-66 with 4:06 on the clock.

Grand Canyon answered with an Oscar Frayer three-pointer and then a Frayer miss from behind the arc. Unfortunately for SDSU, it could not grab the board and the ball was kicked out to Frayer in the same spot and the guard knocked it in.

An Aztec turnover turned into a layup and Hemsley made a free throw to bring SDSU to within two points. The Aztecs had one last chance to tie or win the game after rebounding a missed free throw with 10 seconds left, but Hemsley could not split a double team near midcourt and SDSU was dealt its second straight defeat.

Hemsley finished the game with a career-high 28 points and seven threes, and Cheatham had 17 points and 12 rebounds. DeWayne Russell led GCU with 21 points. Frayer had 19.

SDSU	FG	3FG	FT	R	F	TP	A	TO	B	S	MP
Cheatham*	4-11	0-1	9-11	12	4	17	1	2	1	0	28
Pope*	2-6	0-1	0-0	2	2	4	3	0	0	2	21
Kell*	3-13	0-6	2-4	3	2	8	0	2	0	2	31
Allen*	4-8	0-2	1-2	4	4	9	2	1	1	2	28
Hemsley*	9-15	7-8	3-5	5	2	28	0	2	0	0	35
Hoetzel	0-3	0-2	0-0	0	0	0	1	1	0	0	4
Shrigley	1-3	1-3	0-0	5	1	3	2	1	0	0	24
Gill-Caesar	0-1	0-0	0-0	0	0	0	0	0	0	0	4
Izundu	1-2	0-0	1-4	7	1	3	0	2	1	0	25
Team				3							
Totals	24-62	8-23	16-26	41	16	72	9	11	3	6	200

GCU	FG	3FG	FT	R	F	TP	A	TO	B	S	MP
Clark*	4-8	0-0	0-0	6	4	8	1	3	1	1	28
Vernon*	1-2	0-0	0-0	2	5	2	4	1	0	1	16
Russell*	6-18	0-2	9-12	4	1	21	9	3	0	1	40
Frayer*	7-13	5-8	0-1	6	3	19	0	1	1	3	34
Martin*	1-3	0-2	0-1	1	4	2	2	0	1	1	22
Aidoo	6-8	3-5	0-0	2	2	15	1	2	0	1	27
Carr	0-0	0-0	0-0	0	0	0	0	0	0	0	1
Smith	4-4	0-0	1-2	8	4	9	0	1	1	0	32
Team				4							
Totals	29-56	8-17	10-16	33	23	76	17	11	4	8	200

Halftime: Grand Canyon 35, San Diego State 27. **FG%:** Grand Canyon 51.8, San Diego State 38.7. **3FG%:** Grand Canyon 47.1, San Diego State 34.8. **FT%:** Grand Canyon 62.5, San Diego State 61.5. **Officials:** Dick Cartmell, David Hall, Larry Spaulding. **Technical:** Zylan Cheatham - San Diego State, Kerwin Smith - Grand Canyon.



Game 8

Arizona State 74
San Diego State 63
 Dec. 10, 2016 ♦ San Diego, Calif.
 Viejas Arena ♦ Att.: 12,414

SAN DIEGO - San Diego State let a seven-point halftime lead slip away as Arizona State emerged with a 74-63 victory at Viejas Arena.

SDSU looked poised to snap a two-game losing streak after an enthusiastic opening 20 minutes. The Aztecs shot 46.2 percent from the floor and made all six of their free throws. Defensively, San Diego State limited ASU to 9-for-24 shooting (.375) and forced 13 turnovers. At intermission, the Aztecs were ahead, 32-25.

The Sun Devils, however, were a different team when they stepped back onto the floor. Arizona State's first three field goals were three-pointers and 3:05 into the period ASU led, 36-35, after a Tra Holder layup.

As the clock dipped just under 15 minutes, Max Hoetzel connected on one of his career-high four three-pointers to level the score at 38. The Sun Devils answered immediately with a trey to spur a 15-3 run that put the visitors up, 53-41, with 8:24 to play.

SDSU responded with six straight points to cut its deficit in half, but ASU came back with another three, this time from Obinna Oleka. The Aztecs wound up getting to within six points three different times over the course of the next two-plus minutes, but Arizona State pushed its lead back to eight each time.

The closest San Diego State would get the rest of the way was seven points and it ultimately ran out of time, which sent the Aztecs to their third straight loss.

In the second half alone, Arizona State shot 50 percent from the field (15-30), 50 percent from three-point range (7-14) and 100 percent from the free-throw line (12-12). SDSU was 9-for-31 from the floor in the final 20 minutes.

Trey Kell, who had 10 points to help SDSU jump out to its half-time lead, finished with 20 points and a career-high five steals. Hoetzel added 12 points and Jeremy Hemsley scored 10.

ASU	FG	3FG	FT	R	F	TP	A	TO	B	S	MP
Cunliffe*	1-7	1-2	0-0	6	3	3	2	3	0	0	28
Vila*	0-0	0-0	0-0	0	1	0	0	1	0	1	5
Holder*	5-12	1-5	6-6	5	0	17	4	4	0	1	36
Evans II*	5-9	4-6	2-2	1	2	16	3	2	0	1	32
Justice*	2-4	2-3	0-0	2	4	6	2	4	0	1	21
Graham	6-11	1-5	2-2	5	2	15	0	1	0	1	28
Oleka	4-9	1-2	6-8	12	1	15	1	1	1	2	29
Tshisumpa	1-2	0-0	0-0	3	3	2	0	0	5	0	21
Team				0					2		
Totals	24-54	10-23	16-18	34	16	74	12	18	6	7	200

SDSU	FG	3FG	FT	R	F	TP	A	TO	B	S	MP
Cheatham*	2-5	0-0	3-4	5	5	7	2	4	1	2	26
Pope*	2-6	0-1	0-0	3	2	4	1	2	0	2	20
Kell*	7-15	2-6	4-4	4	1	20	1	2	0	5	33
Allen*	4-7	0-2	0-0	8	2	8	2	2	1	1	29
Hemsley*	2-3	0-1	6-8	0	2	10	1	3	0	0	29
Hoetzel	4-12	4-8	0-0	4	4	12	0	1	1	1	21
Shrigley	0-4	0-4	0-0	1	0	0	1	2	0	1	19
Gill-Caesar	0-3	0-2	2-2	1	0	2	1	1	0	0	10
Izundu	0-2	0-0	0-0	1	1	0	0	0	0	0	13
Team				3							
Totals	21-57	6-24	15-18	30	17	63	9	17	3	12	200

Halftime: San Diego State 32, Arizona State 25. **FG%:** Arizona State 44.4, San Diego State 36.8. **3FG%:** Arizona State 43.5, San Diego State 25.0. **FT%:** Arizona State 88.9, San Diego State 83.3. **Officials:** Randy McCall, Steve Olson, Bill Vinovich. **Technical:** None.



Game 9

San Diego State 73
Alabama State 41
 Dec. 12, 2016 ♦ San Diego, Calif.
 Viejas Arena ♦ Att.: 12,414

SAN DIEGO - San Diego State scored the game's first 10 points and made its first 11 two-point field-goal attempts to take a 22-5 lead and never looked back in defeating Alabama State, 73-41, to stop a three-game losing streak.

The Aztecs, in fact, made their first 12 shots, the last of which was a three-pointer by Matt Shrigley to move ahead, 25-8, with 9:24 left in the first half. The trey represented the first SDSU points outside of the paint on the night.

San Diego State wound up missing its first basket with just over eight minutes left before intermission, but the misfire was one of nine as the Aztecs shot 62.5 percent and took a 42-22 lead into the locker room.

SDSU cooled in the second half, only making 47.6-percent of its field-goal attempts, but its defense remained on par. After allowing the Hornets to 7-for-31 shooting in the first half, they were only slightly better in the second, connecting on 8-of-29 from the floor.

With the Aztecs holding a comfortable lead, San Diego State was able to get 11 players into the game, with nine of them scoring. Of the starters, three were in double figures, led by Malik Pope's season-high totals of 16 points and seven rebounds. Zylan Cheatham made all five of his shots en route to 11 points and six boards, while Dakarai Allen chipped in 10 points and a career-high four steals. Montaque Gill-Caesar added 11 points off the bench.

Alabama State was led by Torloft Thomas, who had 14 points and a game-high-tying three assists.

ASU	FG	3FG	FT	R	F	TP	A	TO	B	S	MP
Simeon*	0-8	0-3	0-0	0	2	0	0	1	0	1	10
Armstrong*	3-5	0-0	0-1	1	4	6	0	0	0	0	17
Hollaway*	0-0	0-0	0-0	3	2	0	1	1	0	0	22
Thomas*	4-11	3-7	3-3	2	3	14	3	3	0	0	36
Gee*	2-9	1-5	0-0	3	1	5	0	2	0	3	17
Warnock	1-4	0-0	0-0	4	4	2	0	1	0	0	18
Butler	1-7	0-2	0-2	1	1	2	0	2	0	0	19
Rogers	1-3	1-2	0-0	4	2	3	2	1	0	0	16
Tyson	1-2	0-0	0-0	5	2	2	0	0	0	1	13
LeFlore	0-1	0-0	0-0	0	1	0	0	0	0	0	2
Rogers	2-10	2-9	1-2	3	0	7	2	2	0	1	30
Team				3					2		
Totals	15-60	7-28	4-8	29	22	41	8	15	0	6	200

SDSU	FG	3FG	FT	R	F	TP	A	TO	B	S	MP
Cheatham*	5-5	0-0	1-2	6	1	11	3	2	2	1	21
Shrigley*	2-2	1-1	0-0	4	1	5	1	2	1	2	19
Pope*	6-10	1-2	3-7	7	1	16	2	1	0	0	28
Kell*	2-5	1-4	2-2	3	1	7	2	3	0	0	27
Allen*	4-7	0-1	2-4	3	2	10	3	1	1	4	23
Hoetzel	1-5	1-5	6-6	2	1	9	0	1	0	0	19
Williams	0-1	0-0	0-0	2	1	0	2	1	0	1	15
Wilson	0-0	0-0	0-0	0	0	0	0	0	0	0	1
Gill-Caesar	3-6	1-3	4-4	2	2	11	2	1	0	1	24
Narain	1-1	0-0	0-0	1	0	2	0	0	0	0	3
Izundu	1-3	0-0	0-1	3	0	2	0	1	3	0	20
Team				5					2		
Totals	25-45	5-16	18-26	38	10	73	15	15	7	9	200

Halftime: San Diego State 42, Alabama State 22. **FG%:** San Diego State 55.6, Alabama State 25.0. **3FG%:** San Diego State 31.3, Alabama State 25.0. **FT%:** San Diego State 69.2, Alabama State 50.0. **Officials:** Tom O'Neill, Michael Irving, Kelly Self. **Technical:** None.



Game 10

San Diego State 66
Southern Miss 51

Dec. 22, 2016 ♦ Honolulu, Hawaii
Stan Sheriff Center ♦ Att.: 5,942

HONOLULU - San Diego State built an early double-digit lead and nearly gave all of it up before closing the game on an 18-8 run to defeat Southern Miss, 66-51, in the opening round of the Hawaiian Airlines Diamond Head Classic.

The Aztecs were effective from the inside and out to lead, 17-3, with 13:41 left in the first half. Southern Miss, however, cut its deficit to eight points only to have SDSU go outside and then in.

Jeremy Hemsley made a three-pointer and was followed by a Zylan Cheatham mid-range jumper. The Golden Eagles hit a trey to temporarily slow the Aztecs' momentum, but the designated visiting team received a layup from Cheatham, a three from Malik Pope and a three-point play from Trey Kell to extend SDSU's lead to 18 points. San Diego State eventually went into halftime ahead, 36-20.

The Aztecs led by 14 points with 17:01 left in the second half after Matt Shrigley knocked down a three-pointer. Southern Miss scored seven straight points to cut SDSU's lead in half, but the Aztecs responded with three straight points to move ahead by 10.

The Golden Eagles scored five consecutive points to slice their deficit in half with 11:59 to play, but the Aztecs answered with the aforementioned 18-8 game-ending run, which covered the final 11:30 to provide the final margin.

Cheatham led all players with 16 points and a career-high 13 rebounds, while Kell finished with 11 points and a game-high five assists.

Raheem Watts, meanwhile, led the Golden Eagles with 14 points and six rebounds. Cortez Edwards added 13 points, five rebounds, four assists and a game-high three steals for Southern Miss.

SDSU	FG	3FG	FT	R	F	TP	A	TO	B	S	MP
Kell*	4-8	0-4	3-3	3	0	11	5	1	0	0	23
Allen*	3-5	1-2	0-0	4	3	7	1	0	1	0	18
Cheatham*	4-6	0-0	8-9	13	1	16	3	1	1	0	28
Pope*	3-7	2-5	1-2	4	2	9	0	1	3	0	24
Hemsley*	3-8	1-5	2-2	1	1	9	0	3	1	0	25
Hoetzel	1-6	1-6	1-2	2	1	4	0	0	0	0	19
Williams	2-3	0-0	0-0	6	0	4	1	4	0	0	22
Shrigley	2-5	2-4	0-0	4	0	6	0	0	0	0	24
Gill-Caesar	0-1	0-0	0-0	0	1	0	0	1	0	0	7
Narain	0-0	0-0	0-0	1	1	0	0	1	0	0	1
Izundu	0-1	0-0	0-0	0	4	0	0	0	0	0	9
Team				1							
Totals	22-50	7-26	15-18	39	14	66	10	12	6	1	200

USM	FG	3FG	FT	R	F	TP	A	TO	B	S	MP
Watts*	5-13	1-4	3-4	6	4	14	1	1	0	0	36
Edwards*	6-12	1-1	0-0	5	2	13	4	2	1	3	35
Rowe*	2-7	1-2	2-2	6	4	7	0	3	0	0	30
Holland*	1-3	1-2	0-0	0	3	3	1	0	0	0	32
Campbell*	3-14	2-8	0-0	3	1	8	1	1	0	0	33
Richardson	0-0	0-0	0-0	1	0	0	0	0	0	0	3
Ramey	1-4	1-3	0-0	0	0	3	2	1	0	0	17
Davis	1-4	1-3	0-0	4	5	3	2	1	1	0	14
Team				1							
Totals	19-57	8-23	5-6	26	19	51	11	9	2	3	200

Halftime: San Diego State 36, Southern Miss 20. **FG%:** San Diego State 44.0, Southern Miss 33.3. **3FG%:** Southern Miss 34.8, San Diego State 26.9. **FT%:** San Diego State 83.3, Southern Miss 83.3. **Officials:** Michael Greenstein, Tyler Kumpf, Bart Lenox. **Technical:** None.



Game 11

San Diego State 82
Tulsa 63

Dec. 23, 2016 ♦ Honolulu, Hawaii
Stan Sheriff Center ♦ Att.: 5,873

HONOLULU - San Diego State turned a 52-all game into a rout thanks to a barrage of three-pointers in what finished as an 82-63 Aztec victory over Tulsa in the semifinal round of the Hawaiian Airlines Diamond Head Classic.

The score was deadlocked at 52 with 11:08 to play and then SDSU began to hit from three-point distance. The Aztecs took 10 straight treys and made seven to take a 73-56 lead with 5:47 left in regulation.

The Golden Hurricane never got closer than 15 points the rest of the way as the Aztecs earned a spot in the championship game.

The way the game ended was completely different from how it started as Tulsa raced to an 8-0 lead within the first 115 seconds. By the time the clock read 15:00, San Diego State led, 14-11, and led by five points a couple of minutes later.

SDSU later extended its lead to eight points before settling for a 41-37 advantage at halftime.

The score remained close until it was level at 52, setting up the Aztecs' attack from behind the three-point arc.

Jeremy Hemsley led all players with 20 points and was 5-for-7 from three-point distance. Trey Kell, who made three from behind the arc, had 19 points, four assists and a career-high five steals. Zylan Cheatham, meanwhile, added 15 points for an Aztec squad that ended up making 13 three-pointers and forcing a season-high 23 turnovers. San Diego State also shot 53.8 percent in the second half, which was a season best.

As for Tulsa, it was led by Junior Etou's 18 points, seven rebounds and two assists. Lawson Korita was the Golden Hurricane's other double-figure scorer with 10 points to go with eight rebounds.

UT	FG	3FG	FT	R	F	TP	A	TO	B	S	MP
Etou*	5-11	2-4	6-6	7	1	18	2	4	0	0	36
Taplin*	4-7	1-3	0-0	2	2	9	0	5	0	0	32
Korita*	3-7	2-4	2-3	8	0	10	0	2	0	0	19
Magnay*	1-2	0-0	3-6	2	4	5	0	2	2	0	17
Wheeler*	3-6	0-3	3-4	5	3	9	2	4	0	1	29
Igbanu	1-2	0-0	0-0	3	5	2	1	0	0	1	7
Atson	0-0	0-0	0-0	1	0	0	0	0	0	0	2
Birt	1-7	0-3	2-2	5	1	4	0	2	0	0	32
Edogi	1-2	0-0	0-0	1	4	2	0	3	0	0	10
Henderson	2-5	0-2	0-0	2	0	4	0	1	0	1	16
Team				1							
Totals	21-49	5-19	16-21	37	20	63	5	23	2	3	200

SDSU	FG	3FG	FT	R	F	TP	A	TO	B	S	MP
Kell*	7-12	3-8	2-2	3	2	19	4	0	1	5	37
Allen*	3-3	1-1	1-1	2	3	8	2	3	0	1	16
Hoetzel*	2-11	1-9	0-0	5	2	5	1	0	0	1	23
Cheatham*	4-8	0-0	7-8	4	1	15	1	1	0	2	28
Hemsley*	7-13	5-7	1-4	4	2	20	2	2	0	3	32
Williams	0-1	0-1	0-2	1	0	0	2	0	0	0	14
Shrigley	2-6	2-5	0-0	2	3	6	2	1	2	2	21
Gill-Caesar	2-5	1-1	4-4	1	2	9	0	1	0	2	17
Izundu	0-0	0-0	0-1	1	5	0	1	0	0	0	12
Team				1							
Totals	27-59	13-32	15-22	24	20	82	15	8	3	16	200

Halftime: San Diego State 41, Tulsa 37. **FG%:** San Diego State 45.8, Tulsa 42.9. **3FG%:** San Diego State 40.6, Tulsa 26.3. **FT%:** Tulsa 76.2, San Diego State 68.2. **Officials:** Keith Kimble, Tommy Short, Darron George. **Technical:** None.



Game 12

San Diego State 62
San Francisco 48

Dec. 25, 2016 ♦ Honolulu, Hawaii
Stan Sheriff Center ♦ Att.: 6,119

HONOLULU - San Diego State claimed the 2016 Hawaiian Airlines Diamond Head Classic championship with its 62-48 victory over San Francisco on Christmas afternoon.

The Aztecs shut down a Dons offense that was one of the top three-point shooting units in the nation, entering the game as the fourth-best team nationally in three-point makes and fifth in three-point percentage.

San Diego State, meanwhile, used the three-point shot to earn its third win four days.

With SDSU clinging on to a 41-39 lead with 11:46 to play, D'Erryl Williams missed a layup, but the rebound was scooped by Valentine Izundu, who fed Matt Shrigley. The shot clock did not reset and the senior faced going one way and went the other, ultimately rising and nailing the trey.

USF's Ronnie Boyce answered with a layup and Shrigley was at it again, this time knocking down yet another three to move the Aztecs ahead, 47-41.

The Dons got back to within four points only to have San Diego State respond with a Zylan Cheatham three. Cheatham added a dunk after USF cut its deficit to five and the slam was followed by a Jeremy Hemsley three-pointer to increase the Aztecs' lead to 10 with 4:19 to play.

Hemsley later added another triple down the stretch to help San Diego State to the 14-point victory.

Defensively, the Aztecs limited the Dons to 4-of-20 shooting (.200) from three-point range and 37.3 percent from the field, which was well below USF's season average of 49.2 percent.

Cheatham, the Most Outstanding Player, finished with 16 points and 11 rebounds. Trey Kell added 10 points and was named to the all-tourney team. Hemsley finished with 12 points.

SDSU	FG	3FG	FT	R	F	TP	A	TO	B	S	MP
Kell*	3-9	2-5	2-2	5	1	10	3	2	0	0	27
Allen*	2-11	0-5	2-2	2	2	6	2	0	0	0	38
Hoetzel*	3-6	1-4	0-0	5	2	7	0	1	0	0	13
Cheatham*	6-7	1-1	3-4	11	1	16	0	2	0	2	33
Hemsley*	5-8	2-4	0-0	1	4	12	2	3	1	0	23
Williams	1-2	0-0	0-0	2	0	2	3	2	0	0	14
Shrigley	3-6	3-6	0-0	2	2	9	0	0	2	1	26
Gill-Caesar	0-3	0-2	0-0	2	1	0	1	1	0	0	15
Izundu	0-0	0-0	0-0	4	2	0	0	1	0	1	11
Team				2							
Totals	23-52	9-27	7-8	36	15	62	11	13	3	4	200

USF	FG	3FG	FT	R	F	TP	A	TO	B	S	MP
McCarthy*	2-2	0-0	0-0	2	2	4	0	3	0	1	21
Renfro*	1-4	0-0	0-0	3	3	2	0	1	1	0	19
Ratinho*	2-4	1-2	0-0	1	1	5	0	0	0	0	23
Foster*	2-5	0-1	0-1	5	2	4	1	0	0	1	24
Djordjevic*	0-0	0-0	0-0	0	3	0	0	1	0	0	8
Ferrari	2-8	0-3	1-2	3	1	5	2	3	0	6	30
Boyce	3-8	0-4	2-4	2	0	8	1	2	0	0	13
Lull	1-1	0-0	0-0	1	0	2	0	1	1	0	11
Raitonen	0-3	0-2	0-2	2	2	0	0	0	0	0	17
Anderson	0-2	0-1	0-0	1	0	0	0	0	0	0	6
Minlend	6-14	3-7	3-4	3	1	18	1	0	0	0	28
Team				3							
Totals	19-51	4-20	6-13	26	15	48	5	11	2	8	200

Halftime: San Diego State 32, San Francisco 28. **FG%:** San Diego State 44.2, San Francisco 37.3. **3FG%:** San Diego State 33.3, San Francisco 20.0. **FT%:** San Diego State 87.5, San Francisco 46.2. **Officials:** Larry Spaulding, Keith Kimble, Michael Greenstein. **Technical:** None.



Game 13

New Mexico 68
San Diego State 62
 Jan. 1, 2017 ♦ San Diego, Calif.
 Viejas Arena ♦ Att.: 12,414

SAN DIEGO - San Diego State let a nine-point lead with more than six minutes left in the second half slip away as it opened Mountain West action with a 68-62 home loss to New Mexico.

In less than two minutes after a Valentine Izundu dunk lifted SDSU to a 56-47 lead with 6:15 left, New Mexico nearly erased its deficit with a three-pointer from Dane Kuiper and jumpers from Jalen Harris and Tim Williams.

The Aztecs led, 61-60, with 2:19 remaining after UNM's Elijah Brown made two free-throws, but Jeremy Hemsley missed a three-point attempt on the ensuing possession.

Following the misfire, Max Hoetzel fouled Xavier Adams, who made both of his free throws to give the Lobos their first lead since opening the game with two Brown free throws. Hemsley tied the game at 62 when he made 1-of-2 from the charity stripe with 1:03 to go.

The Aztecs, however, missed a jumpshot, committed a turnover and then missed another three-pointer to close the game. On the flip side, UNM made all four of its free-throw attempts down the stretch and tacked on a dunk to provide the final margin.

San Diego State, which was without Malik Pope for a third straight game (knee) and Matt Shrigley (ankle), led by 11 at half-time thanks to 46.4-percent shooting. In the second half, though, SDSU was just 9-for-25 from the field, while allowing the Lobos to shoot 44.8 percent from the floor, including a 4-for-6 effort from three and a 13-for-15 performance from the free-throw line.

New Mexico ended the game by making 6-of-12 from three-point distance and 20-for-26 from the charity stripe.

Hemsley led the Aztecs with 16 points, Trey Kell had 12 points, five assists and three steals, and Hoetzel added 10 points.

Brown finished with a game-high 22 points and Williams had 12 points and nine boards.

UNM	FG	3FG	FT	R	F	TP	A	TO	B	S	MP
Logwood*	1-6	0-0	1-2	2	1	3	0	2	0	0	17
Williams*	3-9	0-0	6-7	9	3	12	4	4	1	0	37
Ageat*	0-0	0-0	0-2	2	0	0	0	0	1	0	10
Brown*	5-13	4-6	8-8	2	3	22	1	3	0	2	36
Harris*	4-6	0-1	1-3	2	3	9	2	1	1	0	30
Hunter	0-0	0-0	0-0	0	1	0	2	1	0	0	11
Kuiper	3-5	2-3	0-0	8	1	8	3	1	1	2	20
Adams	3-4	0-1	2-2	5	2	8	1	1	0	2	24
Jefferson	1-4	0-1	2-4	3	0	4	0	1	0	0	7
MacDougall	1-4	0-0	0-0	3	1	2	0	2	0	0	8
Team				2							
Totals	21-51	6-12	20-26	38	17	68	13	16	4	6	200

SDSU	FG	3FG	FT	R	F	TP	A	TO	B	S	MP
Hoetzel*	4-6	2-4	0-0	4	5	10	1	0	0	0	14
Cheatham*	2-6	0-0	3-4	8	3	7	1	6	0	3	31
Kell*	3-10	2-7	4-5	0	1	12	5	1	0	3	36
Allen*	3-6	0-2	2-2	6	3	8	1	3	1	4	34
Hemsley*	6-16	1-7	3-6	3	3	16	2	3	0	2	37
Williams	0-2	0-0	0-0	1	1	0	1	1	0	0	10
Gill-Caesar	0-3	0-0	0-0	1	1	0	1	1	0	0	16
Izundu	4-4	0-0	1-1	3	1	9	0	1	3	1	22
Team				1							
Totals	22-53	5-23	13-18	27	18	62	12	16	4	13	200

Halftime: San Diego State 36, New Mexico 25. **FG%:** San Diego State 41.5, New Mexico 41.2. **3FG%:** New Mexico 50.0, San Diego State 21.7. **FT%:** New Mexico 76.9, San Diego State 72.2. **Officials:** David Hall, John Higgins, Kelly Self. **Technical:** None.



Game 14

Nevada 72
San Diego State 69
 Jan. 4, 2017 ♦ Reno, Nev.
 Lawlor Events Center ♦ Att.: 8,461

RENO, Nev. - San Diego State's furious second-half rally fell short as it lost at Nevada, 72-69, despite receiving a career-high 30 points from Jeremy Hemsley.

The Aztecs, who only trailed by three points at halftime, found themselves staring at a 60-50 deficit with 5:21 to go until Hemsley put them on his back.

The sophomore scored nine straight points for SDSU, all of which came on threes, to help it get to within six points. During Hemsley's scoring spree, Nevada's D.J. Fenner added five points.

Zylan Cheatham threw down a dunk, but the Wolf Pack answered with a trey to move ahead by seven with 39 seconds left. Hemsley, however, made his sixth three-pointer of the night and then made a layup to make the score, 68-66 Nevada, with 21 ticks left on the clock.

Fenner made two free throws to double the Wolf Pack's lead, but the three-point shot was good to the Aztecs again, with Max Hoetzel tossing in his career-high fifth of the game.

Now within one point and 12 seconds left, SDSU fouled Marcus Marshall, who made both of his free-throw attempts, which moved Nevada in front, 72-69, with nine seconds remaining.

The Aztecs ran a play for Hemsley, but his three-point magic ran out as his attempt was off the mark, propelling the Wolf Pack to victory.

In addition to scoring 30 points, Hemsley added five assists and zero turnovers, becoming just the sixth player in Division I in 2016-17, and the first Aztec since at least 1996-97, to post a line of at least 30 points, five assists and zero miscues.

Hoetzel ended the game with a season-high 15 points and Cheatham contributed a team-high eight rebounds and a career-high six assists.

As for Nevada, Jordan Caroline posted 19 points and 11 rebounds, while Cameron Oliver turned in 17 points and 11 boards. Fenner finished with 17 points of his own and Marshall chipped in 12.

SDSU	FG	3FG	FT	R	F	TP	A	TO	B	S	MP
Hoetzel*	5-10	5-9	0-0	4	3	15	1	1	0	1	29
Cheatham*	3-9	0-3	0-0	8	2	6	6	3	1	0	32
Kell*	1-12	1-6	0-0	6	5	3	1	0	0	0	32
Allen*	2-5	0-2	2-2	4	2	6	2	2	0	2	31
Hemsley*	12-25	6-12	0-0	3	0	30	5	0	0	0	33
Williams	1-1	1-1	0-0	2	0	3	0	0	0	1	11
Gill-Caesar	1-4	0-2	1-2	2	0	3	0	0	0	0	15
Izundu	1-1	0-0	1-2	2	4	3	0	1	2	0	17
Team				3							
Totals	26-67	13-35	4-6	34	16	69	15	7	3	4	200

NEV	FG	3FG	FT	R	F	TP	A	TO	B	S	MP
Oliver*	7-18	2-8	1-3	11	1	17	3	3	2	0	40
Caroline*	6-14	1-2	6-9	11	3	19	1	2	0	2	37
Marshall*	4-11	2-7	2-2	5	3	12	4	0	0	0	35
Drew*	3-6	1-4	0-0	6	1	7	6	0	4	1	36
Fenner*	6-12	3-4	2-2	4	3	17	0	2	0	0	31
King II	0-2	0-2	0-0	1	0	0	0	1	0	0	3
Ramsey	0-2	0-1	0-0	5	1	0	0	0	0	0	18
Team				3							
Totals	26-65	9-28	11-16	46	12	72	14	8	6	3	200

Halftime: Nevada 35, San Diego State 31. **FG%:** Nevada 40.0, San Diego State 38.8. **3FG%:** San Diego State 37.1, Nevada 32.1. **FT%:** Nevada 68.8, San Diego State 66.7. **Officials:** Randy McCall, Tommy Nunez, Shawn Lehigh. **Technical:** None.



Game 15

Boise State 78
San Diego State 66
 Jan. 7, 2017 ♦ Boise, Idaho
 Taco Bell Arena ♦ Att.: 4,411

BOISE, Idaho - San Diego State raced out to an 11-point first-half lead, but could not hold on to it as Boise State rallied to defeat the Aztecs, 78-66, on a wintry night at Taco Bell Arena.

In the first eight-plus minutes, SDSU could do no wrong, starting with Max Hoetzel. The sophomore started things off by knocking down a three-pointer on the Aztecs' opening possession. In fact, Hoetzel made his first four treys he attempted, three of which came in the first 6:42 of the contest.

During the game-opening 21-10 run, five different Aztecs scored, including Jeremy Hemsley, whose layup gave SDSU its 11-point cushion.

The Broncos, however, closed the first half on a 26-12 run, including a 12-2 spurt in the final four minutes, to take a 39-35 lead at halftime.

When play resumed, Boise State outscored the Aztecs, 12-6, to enjoy its first double-digit lead of the game at 51-41. San Diego State missed seven of its first eight field-goal attempts to open the second half to aid the Broncos' run.

The Aztecs managed to cut their deficit to eight points on a couple of occasions, but stared at a double-figure hole to dig out of in the final 10:11 of the evening.

Dakarai Allen led San Diego State in scoring with a career-high 17 points on 6-of-8 shooting. Hoetzel, who started for the fifth straight game in place of the injured Malik Pope, finished with a season-high 16 points and Zylan Cheatham added 12 points.

For the Broncos, they were led by Zach Haney and James Reid's 19 points. The Boise State trio of Paris Austin, Nick Duncan and Chandler Hutchison all scored 12 points apiece.

The Reid-Haney duo was responsible for 38 of Boise State's 40 bench points compared to SDSU's five. All five points came from Valentine Izundu, who added a career-high eight rebounds and a game-high three blocked shots.

SDSU	FG	3FG	FT	R	F	TP	A	TO	B	S	MP
Hoetzel*	5-13	5-8	1-2	5	2	16	0	4	0	2	34
Cheatham*	4-6	0-0	4-6	1	5	12	2	0	0	0	16
Kell*	2-8	0-2	5-6	7	2	9	4	4	0	1	36
Allen*	6-8	1-1	4-5	5	4	17	0	3	0	2	28
Hemsley*	2-8	0-4	3-4	1	4	7	1	2	0	0	26
Shrigley	0-3	0-3	0-0	2	1	0	0	1	1	0	19
Gill-Caesar	0-3	0-0	0-0	2	1	0	1	1	0	0	17
Izundu	2-3	0-0	1-2	8	4	5	0	0	3	0	24
Team				3							
Totals	21-52	6-18	18-25	34	23	66	8	15	4	5	200

BSU	FG	3FG	FT	R	F	TP	A	TO	B	S	MP
Duncan*	4-7	4-7	0-0	5	3	12	3	2	0	0	32
Wacker*	0-0	0-0	0-0	1	1	0	0	0	0	0	4
Jessup	1-3	0-1	0-0	3	3	2	1	1	0	0	19
Hutchison*	5-16	1-4	1-5	13	3	12	5	4	1	1	39
Austin*	2-4	0-0	8-8	2	3	12	3	3	0	1	34
Jorch	1-1	0-0	0-2	0	0	2	0	0	0	0	4
Haney	7-13	1-5	4-4	5	4	19	1	0	2	0	25
Oluyitan	0-3	0-3	0-0	4	1	0	1	0	0	0	14
Reid	6-11	4-8	3-4	2	1	19	1	1	0	0	29
Team				3							
Totals	26-58	10-28	16-23	38	19	78	15	11	3	2	200

Halftime: Boise State 39, San Diego State 35. **FG%:** Boise State 44.8, San Diego State 40.4. **3FG%:** Boise State 35.7, San Diego State 33.3. **FT%:** San Diego State 72.0, Boise State 69.6. **Officials:** Tony Padilla, Doran Gotschall, Jimmy Casas. **Technical:** None.



Game 16

San Diego State 76
San José State 61

Jan. 10, 2017 ♦ San Diego, Calif.
Viejas Arena ♦ Att.: 12,414

SAN DIEGO - San Diego State used an efficient first half and received balanced scoring to defeat San José State at home, 76-61, which also snapped a three-game losing streak to open Mountain West action.

Five Aztecs reached double figures in scoring for a San Diego State side that shot 51.9 percent in the first half and used a 9-0 run to jump out to an 18-11 lead. The Aztecs later went on a 14-0 run to help them take a 42-23 lead at halftime.

In the second half, the Spartans made a run at San Diego State, cutting a 19-point deficit down to 13 with 11:43 left. The Aztecs, however, answered by outscoring SJSU, 9-2, over the next two-plus minutes to extend their lead to 20.

San José State trailed by a dozen points later in the game, but with only 1:58 left on the clock, the visitors ultimately ran out of time.

San Diego State was led by a trio of players who scored 12 points in Jeremy Hemsley, Max Hoetzel and Trey Kell. Hemsley added a career-high seven rebounds, Hoetzel had a game- and career-high nine boards and four three-pointers, and Kell shared game-high honors with four assists.

Zylan Cheatham and Montaque Gill-Caesar also had strong efforts with 10 points apiece. Cheatham also grabbed eight rebounds and Gill-Caesar had a game-high two steals.

For SJSU, Brandon Clarke led the way with 25 points, 18 of which came in the second half, seven rebounds, four assists and two blocked shots. Ryan Welage and Jalen James, meanwhile, scored nine points for the Spartans, who only connected on 3-of-20 from three-point distance.

SJSU	FG	3FG	FT	R	F	TP	A	TO	B	S	MP
Clarke*	11-15	0-0	3-6	7	3	25	4	1	2	1	26
Welage*	4-11	1-4	0-0	5	2	9	1	1	0	1	29
Schwartz*	0-7	0-6	0-0	3	2	0	0	2	0	1	26
Williams, Jr.*	2-9	0-1	0-0	1	2	4	1	1	0	1	13
James*	3-10	0-4	3-4	4	1	9	3	3	1	0	28
Brown	0-2	0-0	0-0	0	1	0	1	0	0	0	7
Mitchell	1-2	0-0	0-0	2	2	2	0	2	0	0	6
Nichols	1-1	0-0	0-0	2	4	2	2	1	0	2	14
Boyce	2-4	2-4	2-2	0	0	8	0	0	0	0	16
Thornton	0-1	0-0	0-0	1	2	0	1	1	0	1	17
Singer	0-1	0-0	0-0	0	1	0	0	0	0	0	1
Hillsman	1-3	0-1	0-0	2	2	2	0	2	1	0	14
Chastain	0-0	0-0	0-0	1	0	0	0	0	0	0	3
Team				2				1			
Totals	25-66	3-20	8-12	30	22	61	13	15	4	7	200

SDSU	FG	3FG	FT	R	F	TP	A	TO	B	S	MP
Hoetzel*	4-9	4-9	0-0	9	2	12	2	3	1	0	28
Cheatham*	3-5	0-0	4-6	8	3	10	2	3	1	1	22
Kell*	4-8	1-3	3-3	2	3	12	4	4	2	1	30
Allen*	3-5	1-2	0-2	0	4	7	1	1	0	0	25
Hemsley*	3-10	1-3	5-6	7	0	12	4	1	2	1	33
Williams	2-2	0-0	0-0	2	3	4	1	0	0	1	12
Shrigley	1-3	1-3	1-2	0	0	4	3	3	1	0	17
Gill-Caesar	3-8	0-3	4-4	4	2	10	0	2	1	2	20
Izundu	2-2	0-0	1-3	7	1	5	0	1	0	0	13
Team				3							
Totals	25-52	8-23	18-26	42	18	76	17	18	8	6	200

Halftime: San Diego State 42, San José State 23. **FG%:** San Diego State 48.1, San José State 37.9. **3FG%:** San Diego State 34.8, San José State 15.0. **FT%:** San Diego State 69.2, San José State 66.7. **Officials:** Randy McCall, Mike Reed, Michael Irving. **Technical:** None.



Game 17

San Diego State 74
Utah State 55

Jan. 14, 2017 ♦ San Diego, Calif.
Viejas Arena ♦ Att.: 12,414

SAN DIEGO - San Diego State had its full complement of players for the first time in three weeks and defeated Utah State, 74-55, at home.

The missing piece to its roster was Malik Pope and the junior returned to the SDSU rotation after missing six consecutive games due to a knee injury. Pope did not start, but the Aztecs opened the game by making 13 of their first 16 shots and at one point made 12 straight to take a 31-15 lead.

When Pope entered the game with 15:16 left in the first half, San Diego State immediately felt his presence and went on a 16-4 run. The Aggies later went on a 14-0 run late in the first half, which got them to within two points with 5:38 to go, but Pope answered with back-to-back jumpers.

After the Pope baskets, Matt Shrigley added a three-pointer and Trey Kell converted an and-1 situation to put SDSU ahead, 41-29. Utah State closed with four straight points to end the half as the Aztecs led, 41-34, at intermission.

When the action resumed, San Diego State jumped on the Aggies, scoring 11 unanswered points to move out in front, 52-34. Less than three minutes later, the Aztecs led by 20 and were never threatened the rest of the way.

Pope finished the game with nine points and five rebounds in 23 minutes, but it was Shrigley and Jeremy Hemsley who led the team in scoring with 14 points apiece. The duo was responsible for seven of SDSU's 10 three-pointers on the night (Shrigley 4-6, Hemsley 3-7). Kell added 12 points and a game-high five assists.

Sam Merrill, meanwhile, led all players with 18 points and had a USU-high three assists. Jalen Moore chipped in 13 points, all of which came in the first half.

USU	FG	3FG	FT	R	F	TP	A	TO	B	S	MP
Taylor*	0-1	0-0	1-2	3	3	1	0	3	0	1	22
Dargenton*	3-9	0-1	2-2	7	2	8	0	0	0	0	27
Moore*	5-11	2-4	1-1	3	0	13	0	3	0	0	35
McEwen*	3-8	0-2	1-3	5	3	7	2	2	0	0	27
Merrill*	6-12	3-5	3-4	1	2	18	3	1	0	1	31
Rector	1-5	1-3	0-0	1	3	3	1	1	0	1	23
Pearre	1-1	1-1	0-0	0	0	3	0	1	0	0	11
Janicek	0-3	0-0	2-2	3	2	2	1	0	0	1	17
Brito	0-0	0-0	0-0	0	1	0	1	1	0	0	7
Team				3				1			
Totals	19-50	7-16	10-14	26	16	55	8	13	0	4	200

SDSU	FG	3FG	FT	R	F	TP	A	TO	B	S	MP
Hoetzel*	2-4	2-4	0-0	4	1	6	0	1	0	0	18
Cheatham*	4-5	0-0	0-0	7	3	8	1	1	0	2	24
Kell*	5-10	0-3	2-2	3	2	12	5	4	0	0	32
Allen*	4-5	1-2	0-0	2	2	9	2	1	0	2	27
Hemsley*	5-11	3-7	1-3	1	1	14	3	1	0	1	30
Williams	0-1	0-1	1-2	0	1	1	0	0	0	0	5
Wilson	0-0	0-0	1-2	0	0	1	0	0	0	0	2
Shrigley	5-7	4-6	0-0	1	0	14	1	0	0	1	19
Pope	3-4	0-0	3-4	5	1	9	1	1	1	0	23
Gill-Caesar	0-2	0-1	0-0	2	1	0	0	1	0	0	10
Narain	0-0	0-0	0-0	1	1	0	0	1	0	0	1
Izundu	0-0	0-0	0-0	1	3	0	0	0	3	0	9
Team				1							
Totals	28-49	10-24	8-13	28	16	74	14	11	4	6	200

Halftime: San Diego State 41, Utah State 34. **FG%:** San Diego State 57.1, Utah State 38.0. **3FG%:** Utah State 43.8, San Diego State 41.7. **FT%:** Utah State 71.4, San Diego State 61.5. **Officials:** Bob Staffen, Deron White, Brad Ferrie. **Technical:** None.

SAN DIEGO STATE SCHEDULE/RESULTS

Record: 10-7 (Home: 6-2, Away: 0-5, Neutral: 4-0)
Mountain West: 2-3 (Home: 2-1, Away: 0-2)

Date	SDSU		SDSU Result	W-L	Record	MW	Scorer	San Diego High			Attendance
	NR	Opponent						Rebounder	Assists		
Nov. 11	rv/rv	SAN DIEGO	W 69-59	W1	1-0		Hemsley - 25	Williams - 5	Hemsley, Kell - 2	12,414 (c)	
Nov. 14	rv/rv	at [14/14] Gonzaga	L 48-69	L1	1-1		Kell, Hemsley - 14	Cheatham, Gill-Caesar - 6	Cheatham, Hemsley - 2	6,000 (c)	
Nov. 16	rv/rv	SAN DIEGO CHRISTIAN	W 81-58	W1	2-1		Hemsley - 23	Allen, Williams - 9	Hemsley - 5	12,414 (c)	
Nov. 21		vs. [rv/rv] California~	W 77-65	W2	3-1		Hemsley - 15	Hoetzel - 7	Hemsley, Kell - 3	10,104	
Nov. 28	rv/--	SAVANNAH STATE	W 100-67	W3	4-1		Cheatham - 18	Cheatham, Hoetzel - 8	Hemsley - 9	12,414 (c)	
Dec. 3	rv/--	at Loyola	L 59-65	L1	4-2		Kell - 16	Pope - 7	Pope - 3	2,189	
Dec. 7		at Grand Canyon	L 72-76	L2	4-3		Hemsley - 28	Cheatham - 12	Pope - 3	7,171	
Dec. 10		ARIZONA STATE	L 63-74	L3	4-4		Kell - 20	Allen - 8	Allen, Cheatham - 2	12,414 (c)	
Dec. 12		ALABAMA STATE	W 73-41	W1	5-4		Pope - 16	Pope - 7	Allen, Cheatham - 3	12,414 (c)	
Dec. 22		vs. Southern Miss#	W 66-51	W2	6-4		Cheatham - 16	Cheatham - 13	Kell - 5	5,942	
Dec. 23		vs. Tulsa#	W 82-63	W3	7-4		Hemsley - 20	Hoetzel - 5	Kell - 4	5,873	
Dec. 25		vs. San Francisco#	W 62-48	W4	8-4		Cheatham - 16	Cheatham - 11	Kell, Williams - 3	6,119	
Jan. 1		NEW MEXICO*	L 62-68	L1	8-5	0-1	Hemsley - 16	Cheatham - 8	Kell - 5	12,414 (c)	
Jan. 4		at Nevada*	L 69-72	L2	8-6	0-2	Hemsley - 30	Cheatham - 8	Cheatham - 6	8,461	
Jan. 7		at Boise State*	L 68-78	L3	8-7	0-3	Allen - 17	Izundu - 8	Kell - 4	4,411	
Jan. 10		SAN JOSÉ STATE*	W 76-61	W1	9-7	1-3	Hemsley, Hoetzel, Kell - 12	Hoetzel - 9	Hemsley, Kell - 4	12,414 (c)	
Jan. 14		UTAH STATE*	W 74-55	W2	10-7	2-3	Hemsley, Shrigley - 14	Cheatham - 7	Kell - 5	12,414 (c)	
Jan. 17		at UNLV*									
Jan. 24		at Air Force*									
Jan. 28		COLORADO STATE*									
Jan. 31		WYOMING*									
Feb. 4		at Fresno State*									
Feb. 7		at San José State*									
Feb. 12		NEVADA*									
Feb. 15		at Utah State*									
Feb. 19		UNLV*									
Feb. 22		FRESNO STATE*									
Feb. 25		at Colorado State*									
March 1		AIR FORCE*									
March 4		at New Mexico*									

Caps denotes home game. ~ - Golden 1 Center (Sacramento, Calif.). # - Hawaiian Airlines Diamond Head Classic (Stan Sheriff Center; Honolulu, Hawaii). * - Mountain West Game. ` - Mountain West Men's Basketball Championship (Thomas & Mack Center; Las Vegas, Nevada). c - Capacity crowd. SDSU NR - San Diego State national ranking (*Associated Press* and *USA Today* coaches polls at game time). Time to the right of opponent name indicates time remaining on a game-winning shot.

Record/Attendance Summary

	G	W-L	Total	Average	High	
Home	8	6-2	99,312	12,414	12,414 - eight times	** 80 consecutive regular-season sellouts
Mountain West	3	2-1	37,242	12,414	12,414 - three times	
Away	5	0-5	23,821	5,646	8,461 at Nevada (Jan. 4)	
Mountain West	2	0-2	12,872	6,436	8,461 at Nevada (Jan. 4)	
Neutral	4	4-0	28,038	7,010	10,104 vs. California (Nov. 21)	
Total	17	10-7	155,582	9,152	12,414 - eight times	
Mountain West	5	2-3	50,114	10,023	12,414 - three times	

Win/Loss Margin

	1	2	3	4	5	6	7	9	10	11	12	13	14	15	16	17	18	19	20	21	23	32	33	=<3	=<5	=<10	
Win									1		1		1	2				2			1	1	1				1
Loss			1	1		2				1	1										1				1	2	4

SEASON STATS

Record: 10-7 (Home: 6-2, Away: 0-5, Neutral: 4-0)

No.	Player	GP	GS	Min	Avg	TOTAL			3-PTS			REBOUNDS			PF	FO	A	TO	Blk	Stl	Pts	Avg				
						FG	FGA	Pct	3FG	FGA	Pct	FT	FTA	Pct									Off	Def	Tot	Avg
42	HEMSLEY, Jeremy	16	16	482	30.1	89	194	.459	40	84	.476	39	59	.661	9	37	46	2.9	32	0	41	28	8	12	257	16.1
03	KELL, Trey	17	17	539	31.7	72	187	.385	21	82	.256	50	59	.847	9	59	68	4.0	26	1	53	30	6	25	215	12.6
14	CHEATHAM, Zylan	17	17	458	26.9	62	115	.539	2	9	.222	58	76	.763	36	78	114	6.7	45	2	29	35	10	20	184	10.8
04	ALLEN, Dakarai	17	17	450	26.5	52	101	.515	7	31	.226	27	39	.692	17	51	68	4.0	46	0	26	21	12	25	138	8.1
10	HOETZEL, Max	14	7	277	19.8	41	110	.373	33	87	.379	13	16	.813	15	49	64	4.6	27	1	7	15	4	7	128	9.1
20	SHRIGLEY, Matt	13	1	257	19.8	26	68	.382	23	60	.383	2	4	.500	7	23	30	2.3	11	0	10	10	7	8	77	5.9
21	POPE, Malik	8	7	186	23.3	28	58	.483	4	15	.267	11	19	.579	9	29	38	4.8	14	1	11	14	8	5	71	8.9
23	GILL-CAESAR, Montagu	17	2	255	15.0	18	70	.257	5	28	.179	19	23	.826	8	26	34	2.0	18	0	6	19	1	6	60	3.5
45	IZUNDU, Valentine	16	1	257	16.1	15	25	.600	0	0	.000	6	17	.353	29	27	56	3.5	34	1	2	10	22	4	36	2.3
11	WILLIAMS, D'Erryl	12	0	179	14.9	10	21	.476	3	5	.600	1	4	.250	4	28	32	2.7	15	0	18	11	0	6	24	2.0
24	NARAIN, Nolan	7	0	42	6.0	4	14	.286	0	2	.000	0	0	.000	1	4	5	0.7	6	0	0	3	0	0	8	1.1
12	WILSON, Emmanuel	4	0	18	4.5	0	4	.000	0	3	.000	1	2	.500	0	1	1	0.3	3	0	0	4	1	2	1	0.3
TEAM														21	33	54	3.2	0					5			0
SAN DIEGO STATE		17				417	967	.431	138	406	.340	227	318	.714	165	445	610	35.9	277	6	203	205	79	120	1199	70.5
OPPONENTS		17				382	975	.392	124	374	.332	182	268	.679	174	422	596	35.1	317	-	190	228	62	88	1070	62.9

SCORE BY PERIODS:	1st	2nd	OT	2OT	Total
SAN DIEGO STATE	623	576			- 1,199
OPPONENTS	507	563			- 1,070

Mountain West: 2-3 (Home: 2-1, Away: 0-2)

No.	Player	GP	GS	Min	Avg	TOTAL			3-PTS			REBOUNDS			PF	FO	A	TO	Blk	Stl	Pts	Avg				
						FG	FGA	Pct	3FG	FGA	Pct	FT	FTA	Pct									Off	Def	Tot	Avg
42	HEMSLEY, Jeremy	5	5	159	31.8	28	70	.400	11	33	.333	12	19	.632	2	13	15	3.0	8	0	15	7	2	4	79	15.8
10	HOETZEL, Max	5	5	123	24.6	20	42	.476	18	34	.529	1	2	.500	7	19	26	5.2	13	1	4	9	1	3	59	11.8
03	KELL, Trey	5	5	166	33.2	15	48	.313	4	21	.190	14	16	.875	2	16	18	3.6	13	1	19	13	2	5	48	9.6
04	ALLEN, Dakarai	5	5	145	29.0	18	29	.621	3	9	.333	8	11	.727	5	12	17	3.4	15	0	6	10	1	10	47	9.4
14	CHEATHAM, Zylan	5	5	125	25.0	16	31	.516	0	3	.000	11	16	.688	8	24	32	6.4	16	1	12	13	2	6	43	8.6
45	IZUNDU, Valentine	5	0	85	17.0	9	10	.900	0	0	.000	4	8	.500	10	11	21	4.2	13	0	3	11	1	22	4.4	
20	SHRIGLEY, Matt	3	0	55	18.3	6	13	.462	5	12	.417	1	2	.500	0	3	3	1.0	1	0	4	4	2	1	18	6.0
23	GILL-CAESAR, Montagu	5	0	78	15.6	4	20	.200	0	9	.000	5	6	.833	4	7	11	2.2	5	0	2	5	1	2	13	2.6
21	POPE, Malik	1	0	23	23.0	3	4	.750	0	0	.000	3	4	.750	0	5	5	5.0	1	0	1	1	1	0	9	9.0
11	WILLIAMS, D'Erryl	4	0	38	9.5	3	6	.500	1	2	.500	1	2	.500	0	5	5	1.3	5	0	3	1	0	2	8	2.0
12	WILSON, Emmanuel	1	0	2	2.0	0	0	.000	0	0	.000	1	2	.500	0	0	0	0.0	0	0	0	0	0	0	1	1.0
24	NARAIN, Nolan	1	0	1	1.0	0	0	.000	0	0	.000	0	0	.000	0	1	1	1.0	1	0	0	1	0	0	0	0.0
TEAM														2	9	11	2.2	0					0			0
SAN DIEGO STATE		5				122	273	.447	42	123	.341	61	88	.693	40	125	165	33.0	91	3	66	67	23	34	347	69.4
OPPONENTS		5				117	290	.403	35	104	.337	65	91	.714	55	123	178	35.6	86	-	63	63	17	22	334	66.8

SCORE BY PERIODS:	1st	2nd	OT	2OT	Total
SAN DIEGO STATE	185	162			- 347
OPPONENTS	156	178			- 334

HOME/AWAY STATS

Home: 6-2

No.	Player	GP	GS	Min	Avg	TOTAL			3-PTS			REBOUNDS			PF	FO	A	TO	Blk	Stl	Pts	Avg								
						FG	FGA	Pct	3FG	FGA	Pct	FT	FTA	Pct									Off	Def	Tot	Avg				
03	KELL, Trey	8	8	250	31.3	38	83	.458	11	35	.314	27	32	.844	3	26	29	3.6	13	0	30	18	5	12	114	14.3				
42	HEMSLEY, Jeremy	7	7	217	31.0	39	81	.481	14	34	.412	22	35	.629	2	18	20	2.9	13	0	26	10	4	8	114	16.3				
14	CHEATHAM, Zylan	8	8	215	26.9	30	49	.612	0	2	.000	24	32	.750	16	37	53	6.6	21	1	13	22	6	15	84	10.5				
04	ALLEN, Dakarai	8	8	206	25.8	27	48	.563	2	15	.133	9	16	.563	6	27	33	4.1	21	0	15	11	8	16	65	8.1				
10	HOETZEL, Max	6	3	117	19.5	20	48	.417	16	38	.421	8	8	1.000	10	21	31	5.2	14	1	3	6	2	1	64	10.7				
23	GILL-CAESAR, Montaqu	8	2	139	17.4	11	39	.282	3	18	.167	13	14	.929	6	14	20	2.5	9	0	4	10	1	4	38	4.8				
20	SHRIGLEY, Matt	5	1	95	19.0	13	29	.448	11	26	.423	1	2	.500	1	9	10	2.0	2	0	6	7	2	4	38	7.6				
21	POPE, Malik	4	3	93	23.3	14	27	.519	1	5	.200	8	14	.571	2	18	20	5.0	4	0	5	7	3	2	37	9.3				
45	IZUNDU, Valentine	7	0	108	15.4	10	16	.625	0	0	.000	3	8	.375	14	11	25	3.6	7	0	0	4	13	2	23	3.3				
11	WILLIAMS, D'Erryl	7	0	111	15.9	5	12	.417	1	2	.500	1	2	.500	2	19	21	3.0	13	0	12	4	0	4	12	1.7				
24	NARAIN, Nolan	5	0	31	6.2	4	11	.364	0	1	.000	0	0	.000	1	3	4	0.8	4	0	0	2	0	0	8	1.6				
12	WILSON, Emmanuel	4	0	18	4.5	0	4	.000	0	3	.000	1	2	.500	0	1	1	0.3	3	0	0	4	1	2	1	0.3				
TEAM														7	14	21	2.6	0					2					0		
SAN DIEGO STATE						8				211	447	.472	59	179	.330	117	165	.709	70	218	288	36.0	124	2	114	107	45	70	598	74.8
OPPONENTS						8				172	467	.368	60	181	.331	79	113	.699	85	182	267	33.4	155	-	88	125	21	39	483	60.4

SCORE BY PERIODS:	1st	2nd	OT	2OT	Total
SAN DIEGO STATE	325	273			- 598
OPPONENTS	217	266			- 483

Road/Neutral: 4-5 (Away: 0-5, Neutral: 4-0)

No.	Player	GP	GS	Min	Avg	TOTAL			3-PTS			REBOUNDS			PF	FO	A	TO	Blk	Stl	Pts	Avg								
						FG	FGA	Pct	3FG	FGA	Pct	FT	FTA	Pct									Off	Def	Tot	Avg				
42	HEMSLEY, Jeremy	9	9	265	29.4	50	113	.442	26	50	.520	17	24	.708	7	19	26	2.9	19	0	15	18	4	4	143	15.9				
03	KELL, Trey	9	9	289	32.1	34	104	.327	10	47	.213	23	27	.852	6	33	39	4.3	13	1	23	12	1	13	101	11.2				
14	CHEATHAM, Zylan	9	9	243	27.0	32	66	.485	2	7	.286	34	44	.773	20	41	61	6.8	24	1	16	13	4	5	100	11.1				
04	ALLEN, Dakarai	9	9	244	27.1	25	53	.472	5	16	.313	18	23	.783	11	24	35	3.9	25	0	11	10	4	9	73	8.1				
30	HOETZEL, Max	8	4	160	20.0	21	62	.339	17	49	.347	5	8	.625	5	28	33	4.1	13	0	4	9	2	6	64	8.0				
20	SHRIGLEY, Matt	8	0	162	20.3	13	39	.333	12	34	.353	1	2	.500	6	14	20	2.5	9	0	4	3	5	4	39	4.9				
21	POPE, Malik	4	4	93	23.3	14	31	.452	3	10	.300	3	5	.600	7	11	18	4.5	10	1	6	7	5	3	34	8.5				
23	GILL-CAESAR, Montaqu	9	0	116	12.9	7	31	.226	2	10	.200	6	9	.667	2	12	14	1.6	9	0	2	9	0	2	22	2.4				
30	IZUNDU, Valentine	9	1	149	16.6	5	9	.556	0	0	.000	3	9	.333	15	16	31	3.4	27	1	2	6	9	2	13	1.4				
11	WILLIAMS, D'Erryl	5	0	68	13.6	5	9	.556	2	3	.667	0	2	.000	2	9	11	2.2	2	0	6	7	0	2	12	2.4				
24	NARAIN, Nolan	2	0	11	5.5	0	3	.000	0	1	.000	0	0	.000	0	1	1	0.5	2	0	0	1	0	0	0	0.0				
TEAM														14	19	33	3.7	0					3					0		
SAN DIEGO STATE						9				206	520	.396	79	227	.348	110	153	.719	95	227	322	35.8	153	4	89	98	34	50	601	66.8
OPPONENTS						9				210	508	.413	64	193	.332	103	155	.665	89	240	329	36.6	162	-	102	103	41	49	587	65.2

SCORE BY PERIODS:	1st	2nd	OT	2OT	Total
SAN DIEGO STATE	298	303			- 601
OPPONENTS	290	297			- 587

WIN/LOSS STATS

Wins: 10

No.	Player	GP	GS	Min	Avg	TOTAL			3-PTS			REBOUNDS				PF	FO	A	TO	Blk	Stl	Pts	Avg					
						FG	FGA	Pct	3FG	FGA	Pct	FT	FTA	Pct	Off									Def	Tot	Avg		
42	HEMSLEY, Jeremy	9	9	264	29.3	50	106	.472	22	43	.512	22	34	.647	4	22	26	2.9	17	0	30	13	8	9	144	16.0		
03	KELL, Trey	10	10	301	30.1	46	101	.455	12	42	.286	29	33	.879	3	35	38	3.8	14	0	39	18	6	11	133	13.3		
14	CHEATHAM, Zylan	10	10	268	26.8	43	65	.662	2	4	.500	37	48	.771	19	51	70	7.0	20	0	14	16	6	14	125	12.5		
04	ALLEN, Dakarai	10	10	244	24.4	28	57	.491	4	19	.211	16	25	.640	7	26	33	3.3	27	0	18	9	7	13	76	7.6		
20	SHRIGLEY, Matt	8	1	166	20.8	23	49	.469	21	44	.477	2	4	.500	2	16	18	2.3	8	0	7	6	6	6	69	8.6		
10	HOETZEL, Max	8	4	158	19.8	21	59	.356	15	50	.300	12	14	.857	8	34	42	5.3	13	0	4	6	2	2	69	8.6		
21	POPE, Malik	5	4	116	23.2	21	38	.553	3	10	.300	11	19	.579	7	19	26	5.2	9	1	4	8	6	1	56	11.2		
23	GILL-CAESAR, Montagu	10	2	158	15.8	14	46	.304	4	17	.235	15	17	.882	5	17	22	2.2	14	0	3	12	1	6	47	4.7		
11	WILLIAMS, D'Erryl	9	0	151	16.8	8	16	.500	1	3	.333	1	4	.250	4	25	29	3.2	12	0	17	9	0	4	18	2.0		
45	IZUNDU, Valentine	9	0	124	13.8	6	11	.545	0	0	.000	2	8	.250	15	14	29	3.2	20	1	1	4	11	3	14	1.6		
24	NARAIN, Nolan	6	0	32	5.3	4	11	.364	0	1	.000	0	0	.000	1	4	5	0.8	5	0	0	3	0	0	8	1.3		
12	WILSON, Emmanuel	4	0	18	4.5	0	4	.000	0	3	.000	1	2	.500	0	1	1	0.3	3	0	0	4	1	2	1	0.3		
TEAM														10	18	28	2.8	0					4					0
SAN DIEGO STATE		10				264	563	.469	84	236	.356	148	208	.712	85	282	367	36.7	162	2	137	112	54	71	760	76.0		
OPPONENTS		10				203	572	.355	66	222	.297	96	145	.662	98	236	334	33.4	202	-	91	150	26	42	568	56.8		

SCORE BY PERIODS:	1st	2nd	OT	2OT	Total
SAN DIEGO STATE	408	352			- 760
OPPONENTS	277	291			- 568

Losses: 7

No.	Player	GP	GS	Min	Avg	TOTAL			3-PTS			REBOUNDS				PF	FO	A	TO	Blk	Stl	Pts	Avg					
						FG	FGA	Pct	3FG	FGA	Pct	FT	FTA	Pct	Off									Def	Tot	Avg		
42	HEMSLEY, Jeremy	7	7	218	31.1	39	88	.443	18	41	.439	17	25	.680	5	15	20	2.9	15	0	11	15	0	3	113	16.1		
03	KELL, Trey	7	7	238	34.0	26	86	.302	9	40	.225	21	26	.808	6	24	30	4.3	12	1	14	12	0	14	82	11.7		
04	ALLEN, Dakarai	7	7	206	29.4	24	44	.545	3	12	.250	11	14	.786	10	25	35	5.0	19	0	8	12	5	12	62	8.9		
14	CHEATHAM, Zylan	7	7	190	27.1	19	50	.380	0	5	.000	21	28	.750	17	27	44	6.3	25	2	15	19	4	6	59	8.4		
10	HOETZEL, Max	6	3	119	19.8	20	51	.392	18	37	.486	1	2	.500	7	15	22	3.7	14	1	3	9	2	5	59	9.8		
30	IZUNDU, Valentine	7	1	133	19.0	9	14	.643	0	0	.000	4	9	.444	14	13	27	3.9	14	0	1	6	11	1	22	3.1		
21	POPE, Malik	3	3	70	23.3	7	20	.350	1	5	.200	0	0	.000	2	10	12	4.0	5	0	7	6	2	4	15	5.0		
23	GILL-CAESAR, Montagu	7	0	97	13.9	4	24	.167	1	11	.091	4	6	.667	3	9	12	1.7	4	0	3	7	0	0	13	1.9		
20	SHRIGLEY, Matt	5	0	91	18.2	3	19	.158	2	16	.125	0	0	.000	5	7	12	2.4	3	0	3	4	1	2	8	1.6		
11	WILLIAMS, D'Erryl	3	0	28	9.3	2	5	.400	2	2	1.000	0	0	.000	0	3	3	1.0	3	0	1	2	0	2	6	2.0		
24	NARAIN, Nolan	1	0	10	10.0	0	3	.000	0	1	.000	0	0	.000	0	0	0	0.0	1	0	0	0	0	0	0	0.0		
TEAM														11	15	26	3.7	0					1					0
SAN DIEGO STATE		7				153	404	.379	54	170	.318	79	110	.718	80	163	243	34.7	115	4	66	93	25	49	439	62.7		
OPPONENTS		7				179	403	.444	58	152	.382	86	123	.699	76	186	262	37.4	115	-	99	78	36	46	502	71.7		

SCORE BY PERIODS:	1st	2nd	OT	2OT	Total
SAN DIEGO STATE	215	224			- 439
OPPONENTS	230	272			- 502

INDIVIDUAL GAME-BY-GAME (POINTS/REBS./ASTS.)

	2	3	4	5	10	11	12	14	20	21	23	24	33	42	45
	Ben	Trey	Dakarai	Jalen	Max	D'Erryl	Emmanuel	Zylan	Matt	Malik	Montaque	Nolan	Niksha	Jeremy	Valentine
Opponent	Perez	Kell	Allen	McDaniels	Hoetzel	Williams	Wilson	Cheatham	Shrigley	Pope	Gill-Caesar	Narain	Federico	Hemsley	Izundu
SAN DIEGO	INJ	23/4/2	6/4/1	CD	INJ	3/5/1	CD	8/4/1	INJ	INJ	2/4/0	2/0/0	DND	25/4/2	0/3/0
at [14/14] Gonzaga	DNT	14/4/1	5/5/0	CD	DNT	3/0/0	DNT	4/6/2	0/3/0	INJ	6/6/0	DNT	DNT	14/4/2	2/5/0
SAN DIEGO CHRISTIAN	INJ	19/6/4	15/9/4	CD	INJ	4/9/3	0/0/0	15/7/2	INJ	INJ	1/1/0	4/1/0	DND	23/2/5	INJ
vs. [rv/rv] California~	DNT	11/2/3	6/6/1	DND	11/7/1	CD	DNT	8/2/0	10/1/0	14/5/0	2/1/0	CD	DNT	15/3/3	0/3/0
SAVANNAH STATE	DND	9/7/7	2/1/1	DND	15/8/0	0/2/3	0/1/0	18/8/1	15/4/0	8/5/1	12/5/0	0/1/0	DND	14/3/9	7/7/0
at Loyola	DNT	16/6/2	9/3/1	DNT	6/5/0	CD	DNT	6/4/1	5/1/0	7/7/3	2/0/0	CD	DNT	8/4/0	0/1/1
at Grand Canyon	DNT	8/3/0	9/4/2	DNT	0/0/1	CD	DNT	17/12/1	3/5/2	4/2/3	0/0/0	CD	DNT	28/5/0	3/7/0
ARIZONA STATE	DND	20/4/1	8/8/2	DND	12/4/0	CD	CD	7/5/2	0/1/1	4/3/1	2/1/1	CD	DND	10/0/1	0/1/0
ALABAMA STATE	DND	7/3/2	10/3/3	DND	9/2/0	0/2/2	0/0/0	11/6/3	5/4/1	16/7/2	11/2/2	2/1/0	DND	INJ	2/3/0
vs. Southern Miss#	DNT	11/3/5	7/4/1	DND	4/2/0	4/6/1	DNT	16/13/3	6/4/0	9/4/0	0/0/0	0/1/0	DNT	9/1/0	0/0/0
vs. Tulsa#	DNT	19/3/4	8/2/2	DND	5/5/1	0/1/2	DNT	15/4/1	6/2/2	INJ	9/1/0	CD	DNT	20/4/2	0/1/1
vs. San Francisco#	DNT	10/5/3	6/2/2	DND	7/5/0	2/2/3	DNT	16/11/0	9/2/0	INJ	0/2/1	CD	DNT	12/1/2	0/4/0
NEW MEXICO*	DND	12/0/5	8/6/1	DND	10/4/1	0/1/1	DND	7/8/1	INJ	INJ	0/1/1	INJ	DND	16/3/2	9/3/0
at Nevada*	DNT	3/6/1	6/4/2	DND	15/4/1	3/2/0	DNT	6/8/6	INJ	INJ	3/2/0	CD	DNT	30/3/5	3/2/0
at Boise State*	DNT	9/7/4	17/5/0	DND	16/5/0	INJ	DNT	12/1/2	0/2/0	INJ	0/2/1	CD	DNT	7/1/1	5/8/0
SAN JOSÉ STATE*	DND	12/2/4	7/0/1	DND	12/9/2	4/2/1	DND	10/8/2	4/0/3	INJ	10/4/0	CD	DND	12/7/4	5/7/0
UTAH STATE*	DND	12/3/5	9/2/2	DND	6/4/0	1/0/1	1/0/0	8/7/1	14/1/1	9/5/1	0/2/0	0/1/0	DND	14/1/3	0/1/0
at UNLV*															
at Air Force*															
COLORADO STATE*															
WYOMING*															
at Fresno State*															
at San José State*															
NEVADA*															
at Utah State															
UNLV*															
FRESNO STATE*															
at Colorado State															
AIR FORCE*															
at New Mexico*															

Red indicates players started. CD – Did Not Play-Coach's Decision. DND - Did Not Dress. DNT - Did Not Travel. INJ – Did Not Play-Injured. SUSP - Suspension. Caps denotes home game. ~ - Golden I Center (Sacramento, Calif.). # - Hawaiian Airlines Diamond Head Classic (Stan Sheriff Center; Honolulu, Hawaii). * - Mountain West Game. ` - Mountain West Men's Basketball Championship (Thomas & Mack Center; Las Vegas, Nevada).

STARTING LINEUPS

F / G	F / G	F / C	G	G	W-L	Record As SDSU Starter	Season	Career*
Allen	Cheatham	Pope	Kell	Hemsley	4-3	Dakarai Allen	10-7	23-12
Allen	Hoetzel	Cheatham	Kell	Hemsley	4-3	Zylan Cheatham	10-7	31-12
Allen	Gill-Caesar	Cheatham	Kell	Hemsley	2-0	Montaque Gill-Caesar	2-0	2-0
Allen	Izundu	Cheatham	Kell	Hemsley	0-1	Jeremy Hemsley	9-7	27-14
						Max Hoetzel	4-3	4-3
						Valentine Izundu	0-1	0-1
						Trey Kell	10-7	49-21
						Malik Pope	4-3	15-8
						Matt Shrigley	1-0	18-3
						* Aztec career		

INDIVIDUAL SUPERLATIVES

Category	San Diego State	Opponent
Points Scored	30 Jeremy Hemsley at Nevada (1-4-17)	25 - Brandon Clarke, San José State (1-10-17)
Field Goals	12 Jeremy Hemsley at Nevada (1-4-17)	11 - Brandon Clarke, San José State (1-10-17), Aundre Jackson, Loyola (12-3-16)
Field Goals Attempted	25 Jeremy Hemsley at Nevada (1-4-17)	18 - Cameron Oliver, Nevada (1-4-17), DeWayne Russell, Grand Canyon (12-7-16)
Highest FG Percentage (min. 5 made)	1.000 (6-6) - Cheatham vs. Savannah St. (11-28-16), 1.000 (5-5) - Cheatham vs. Alabama St.	.917 (11-12) - Aundre Jackson, Loyola (12-3-16)
Highest FG Percentage (min. 10 made)	.480 (12-25) - Jeremy Hemsley at Nevada (1-4-17)	.917 (11-12) - Aundre Jackson, Loyola (12-3-16)
3-Point Field Goals Made	7 - Jeremy Hemsley at Grand Canyon (12-7-16)	5 - Oscar Frayer, Grand Canyon (12-7-16), Jordan Mathews, Gonzaga (11-14-16)
3-Point Field Goals Attempted	12 - Jeremy Hemsley at Nevada (1-4-17), Matt Shrigley vs. Savannah State (11-28-16)	9 - Steve Rogers, Alabama State (12-12-16)
3-Point Field Goal Percentage (min. 4 made)	.875 (7-8), Jeremy Hemsley at Grand Canyon (12-7-16)	1.000 (4-4) - Luis Salgado, San Diego Christian (11-16-16)
3-Point Field Goal Percentage (min. 5 made)	.875 (7-8), Jeremy Hemsley at Grand Canyon (12-7-16)	.714 (5-7) - Jordan Mathews, Gonzaga (11-14-16)
Free Throws	9 - Zylan Cheatham at Grand Canyon (12-7-16)	9 - DeWayne Russell, Grand Canyon (12-7-16)
Free Throws Attempted	11 - Zylan Cheatham at Grand Canyon (12-7-16)	12 - DeWayne Russell, Grand Canyon (12-7-16)
Free Throw Percentage (min. 7 made)	.889 (8-9) - Zylan Cheatham vs. Southern Miss (12-22-16)	1.000 (8-8) - Elijah Brown, New Mexico (1-1-17)
Free Throw Percentage (min. 10 made)	N/A	N/A
Offensive Rebounds	5 - Zylan Cheatham, Valentine Izundu at Grand Canyon (12-7-16)	5 - Kingsley Okoroh, California (11-21-16)
Defensive Rebounds	10 - Zylan Cheatham vs. Southern Miss (12-22-16)	10 - Chandler Hutchinson, Boise State (1-7-17)
Total Rebounds	13 - Zylan Cheatham vs. Southern Miss (12-22-16)	13 - Chandler Hutchinson, Boise State (1-7-17)
Assists	9 - Jeremy Hemsley vs. Savannah State (11-28-16)	9 - DeWayne Russell, Grand Canyon (12-7-16)
Blocked Shots	5 - Dakarai Allen vs. San Diego Christian (11-16-16)	5 - Jethro Tshisumpa, Arizona State (12-10-16)
Steals	5 - Trey Kell vs. Tulsa (12-23-16), vs. Arizona State (12-10-16)	6 - Frankie Ferrari, San Francisco (12-25-16)
Minutes Played	38 - Dakarai Allen vs. San Francisco (12-25-16)	40 - Cameron Oliver, Nevada (1-4-17), DeWayne Russell, Grand Canyon (12-7-16)

TEAM SUPERLATIVES

SDSU High	SDSU Low	Category	Opponent High	Opponent Low
100 vs. Savannah State (11-28-16)	48 at Gonzaga (11-14-16)	Points Scored	78, Boise State (1-7-17)	41, Alabama State (12-12-16)
35 vs. Savannah State (11-28-16)	16 at Gonzaga (11-14-16)	Field Goals	29, Grand Canyon (12-7-16)	15, Alabama State (12-12-16)
83 vs. Savannah State (11-28-16)	45 vs. Alabama State (12-12-16)	Field Goals Attempted	75, Savannah State (11-28-16)	45, Alabama State (12-12-16)
.571 vs. Utah State (1-14-17)	.286 at Gonzaga (11-14-16)	FG Percentage	.518, Grand Canyon (12-7-16)	.250, Alabama State (12-12-16)
14 vs. Savannah State (11-28-16)	4 vs. San Diego Christian (11-16-16)	3-Point Field Goals Made	11, San Diego Christian (11-16-16)	3, San José State (1-10-17)
40 vs. Savannah State (11-28-16)	12 vs. San Diego Christian (11-16-16)	3-Point Field Goals Attempted	38, Savannah State (11-28-16)	12, New Mexico (1-1-17)
.417 vs. Utah State (1-14-17)	.217 vs. New Mexico (1-1-17)	3-Point Field Goal Percentage	.500, New Mexico (1-1-17)	.150, San José State (1-10-17)
22 vs. California (11-21-16)	2 at Loyola (12-3-16)	Free Throws Made	26, California (11-21-16)	4, Alabama State (12-12-16), Loyola (12-3-16)
31 vs. California (11-21-16)	3 at Loyola (12-3-16)	Free Throws Attempted	36, California (11-21-16)	6, Southern Miss (12-22-16)
.875 vs. San Francisco (12-25-16)	.615 vs. Utah State (1-14-17), at Grand Canyon (12-7-16)	Free Throw Percentage	.889, Arizona State (12-10-16)	.400, Loyola (12-3-16)
20 at Grand Canyon (12-7-16)	3 vs. San Diego Christian (11-16-16)	Offensive Rebounds	16, Alabama State (12-12-16)	4, Loyola (12-3-16)
39 vs. Savannah State (11-28-16)	15 vs. Tulsa (12-23-16)	Defensive Rebounds	35, California (11-21-16), Gonzaga (11-14-16)	13, Alabama State (12-12-16)
55 vs. Savannah State (11-28-16)	24 vs. Tulsa (12-23-16)	Total Rebounds	50, California (11-21-16)	26, Utah St. (1-14), USF (12-25), So. Miss (12-22)
24 vs. California (11-21-16)	10 vs. Alabama State (12-12-16)	Fouls	26, California (11-21-16)	11, Southern Miss (12-22-16), Loyola (12-3-16)
1 - six times	0 - 11 times	Fouled Out	1 - four times	0 - 12 times
22 vs. Savannah State (11-28-16)	5 at Gonzaga (11-14-16)	Assists	17, Grand Canyon (12-7-16)	5, San Francisco (12-25-16), Tulsa (12-23-16)
18 vs. San José State (1-10-17)	5 vs. California (11-21-16)	Turnovers	23, Tulsa (12-23-16)	7, Loyola (12-3-16), Gonzaga (11-14-16)
8 vs. San José State (1-10-17), SD Christian (11-16-16)	3 - six times	Blocked Shots	9, California (11-21-16)	0, Utah St. (1-14-17), Alabama St. (12-12-16)
16 vs. Tulsa (12-23-16)	1 vs. Southern Miss (12-22-16)	Steals	13, Gonzaga (11-14-16)	0, San Diego (11-11-16)
60 (1st) vs. Savannah State (11-28-16)	21 (1st) at Gonzaga (11-14-16)	Points/Half	49 (2nd), Arizona State (12-10-16)	19 (2nd), Alabama State (12-12-16)
.630 (1st) vs. Utah State (1-14-17)	.207 (1st) at Gonzaga (11-14-16)	FG Percentage/Half	.583 (2nd), Grand Canyon (12-7-16)	.222 (1st), San Diego Christian (11-16-16)
5 vs. Savannah State, vs. Cal, vs. SJSU	1 at Loyola (12-3-16)	Double-Figure Scorers	5, Boise State (1-7-17)	1 - four times
+13 vs. Southern Miss (12-22-16)	-13 vs. Tulsa (12-23-16), vs. California (11-21-16)	Rebound Margin		
+28 vs. Savannah State (11-28-16)	-15 at Gonzaga (11-14-16)	Halftime Scoring Margin		

BIGGEST LEADS/TIME IN LEAD/SPECIALTY STATS

Date	Opponent	SDSU Result	SDSU Big		Opp Big	Ties	LC	SDSU in			Opp in		Tied	Paint		Off TOs		2nd Ch.		Bench	
			Lead	Lead				Lead	Lead	Lead	SD	Opp		SD	Opp	SD	Opp	SD	Opp		
Nov. 11	SAN DIEGO	W 69-59	19	9	3	9	21:35	16:15	1:51	32	30	13	7	8	8	5	11				
Nov. 14	at [14/14] Gonzaga	L 48-69	4	30	1	1	2:23	33:45	3:52	22	34	8	25	6	9	9	28				
Nov. 16	SAN DIEGO CHRISTIAN	W 81-58	15	0	0	0	38:17	0:00	1:43	14	4	12	3	0	7	4	14				
Nov. 21	vs. [rv/rv] California~	W 77-65	19	2	5	3	33:12	0:44	5:48	30	22	23	5	8	14	23	38				
Nov. 28	SAVANNAH STATE	W 100-67	37	0	0	0	38:56	0:00	1:04	40	26	23	4	19	11	49	31				
Dec. 3	at Loyola	L 59-65	2	10	5	10	2:39	33:13	4:08	22	32	2	6	12	4	13	11				
Dec. 7	at Grand Canyon	L 72-76	5	11	3	7	13:20	24:24	2:16	26	30	11	14	22	10	6	24				
Dec. 10	ARIZONA STATE	L 63-76	10	12	2	1	22:38	16:37	0:45	30	24	20	16	13	4	14	32				
Dec. 12	ALABAMA STATE	W 73-41	32	0	0	0	39:43	0:00	0:17	38	10	16	10	10	9	24	16				
Dec. 22	vs. Southern Miss#	W 66-51	19	1	0	2	39:28	0:20	0:12	20	20	10	11	2	0	14	6				
Dec. 23	vs. Tulsa#	W 82-63	19	8	6	5	30:20	4:34	5:05	26	22	26	8	5	8	15	12				
Dec. 25	vs. San Francisco#	W 62-48	14	3	4	6	32:23	3:00	4:08	20	16	14	6	7	2	11	33				
Jan. 1	NEW MEXICO*	L 62-68	11	6	3	2	35:41	1:57	1:56	32	26	17	11	11	7	9	22				
Jan. 4	at Nevada*	L 69-72	4	10	4	8	4:01	34:23	1:36	22	24	6	2	12	23	9	0				
Jan. 7	at Boise State*	L 66-78	11	16	1	1	17:35	21:56	0:29	30	30	4	30	6	21	5	40				
Jan. 10	SAN JOSÉ STATE*	W 76-61	23	2	4	3	36:09	1:17	2:34	34	38	14	12	5	2	23	14				
Jan. 14	UTAH STATE*	W 74-55	25	3	1	4	37:08	1:31	1:21	28	18	24	8	5	5	25	8				
Jan. 17	at UNLV*																				
Jan. 24	at Air Force*																				
Jan. 28	COLORADO STATE*																				
Jan. 31	WYOMING*																				
Feb. 4	at Fresno State*																				
Feb. 7	at San José State*																				
Feb. 12	NEVADA*																				
Feb. 15	at Utah State*																				
Feb. 19	UNLV*																				
Feb. 22	FRESNO STATE*																				
Feb. 25	at Colorado State*																				
March 1	AIR FORCE*																				
March 4	at New Mexico*																				

Caps denotes home game. ~ - Golden 1 Center (Sacramento, Calif.). # - Hawaiian Airlines Diamond Head Classic (Stan Sheriff Center; Honolulu, Hawaii). * - Mountain West Game. ` - Mountain West Men's Basketball Championship (Thomas & Mack Center; Las Vegas, Nevada).

LEADS AND DEFICITS

SDSU Biggest Halftime Lead
 SDSU Biggest Halftime Lead Lost
 SDSU Biggest Halftime Lead Lost in a Loss
 SDSU Biggest Halftime Deficit
 SDSU Biggest Halftime Deficit Overcome
 SDSU Biggest Halftime Deficit Overcome for Victory
 SDSU Biggest Lead
 SDSU Biggest Lead Lost
 SDSU Biggest Lead Lost in a Loss
 SDSU Biggest Deficit
 SDSU Biggest Deficit Overcome
 SDSU Biggest Deficit Overcome in a Victory

SEASON

28 vs. Savannah State (11-28-16)
 11 vs. New Mexico (1-1-17)
 11 vs. New Mexico (1-1-17)
 15 at Gonzaga (11-14-16)
 8 at Grand Canyon (12-7-16)
 37 vs. Savannah State (11-28-16)
 11 vs. New Mexico (1-1-17)
 11 vs. New Mexico (1-1-17)
 30 at Gonzaga (11-11-16)
 11 at Grand Canyon (12-7-16)
 9 vs. San Diego (11-11-16)

MOUNTAIN WEST GAME

19 vs. San José State (1-10-17)
 11 at Boise State (1-7-17), vs. New Mexico (1-1-17)
 11 at Boise State (1-7-17), vs. New Mexico (1-1-17)
 4 at Boise State (1-7-17), at Nevada (1-4-17)
 25 vs. Utah State (1-14-17)
 11 at Boise State (1-7-17), vs. New Mexico (1-1-17)
 11 at Boise State (1-7-17), vs. New Mexico (1-1-17)
 16 at Boise State (1-7-17)
 5 at Nevada (1-4-17)
 3 vs. Utah State (1-14-17)

MISCELLANEOUS STATISTICS

SEASON	Team Leader -----			Games With -----					Double-Doubles	
	Points	Rebounds	Assists	10+ Pts	20+Pts	30+Pts	10+Rebs	10+Ast	Point/Reb.	Point/Ast.
Dakarai Allen	1	2	2	3						
Zylan Cheatham	3	8	4	9			3		3	
Niksha Federico										
Montaque Gill-Caesar		1		3						
Jeremy Hemsley	10		6	13	5	1				
Max Hoetzel	1	4		6						
Valentine Izundu		1								
Trey Kell	4		9	12	2					
Jalen McDaniels										
Nolan Narain										
Ben Perez										
Malik Pope	1	2	2	2						
Matt Shrigley	1			3						
D'Erryl Williams		2	1							
Emmanuel Wilson										

CAREER	Team Leader -----			Games With -----					Double-Doubles	
	Points	Rebounds	Assists	10+ Pts	20+Pts	30+Pts	10+Rebs	10+Ast	Point/Reb.	Point/Ast.
Dakarai Allen	3	4	7	15						
Zylan Cheatham	5	19	8	19			9		5	
Niksha Federico										
Montaque Gill-Caesar		1		16	1					
Jeremy Hemsley	24		19	39	9	1				
Max Hoetzel	1	4		8						
Valentine Izundu		1		3						
Trey Kell	20	3	20	46	4		1		1	
Jalen McDaniels										
Nolan Narain										
Ben Perez				2						
Malik Pope	8	11	7	18	2		4		4	
Matt Shrigley	2		4	18						
D'Erryl Williams		2	4							
Emmanuel Wilson										

DUNKS	SEASON	GM. HIGH
Zylan Cheatham	14	3
Valentine Izundu	8	2
Dakarai Allen	6	1
Trey Kell	4	1
Jeremy Hemsley	2	1
Malik Pope	2	1
Max Hoetzel	1	1
TOTAL	37	6

TOP SCORING PERFORMANCES
30, Jeremy Hemsley at Nevada* (1-4-17)
28, Jeremy Hemsley at Grand Canyon (12-7-16)
25, Jeremy Hemsley vs. San Diego (11-11-16)
23, Jeremy Hemsley vs. San Diego Christian (11-16-16)
23, Trey Kell vs. San Diego (11-11-16)
20, Jeremy Hemsley vs. Tulsa (12-23-16)
20, Trey Kell vs. Arizona State (12-10-16)
19, Trey Kell vs. Tulsa (12-23-16)
19, Trey Kell vs. San Diego Christian (11-16-16)
18, Zylan Cheatham vs. Savannah State (11-28-16)
17, Zylan Cheatham at Grand Canyon (12-7-16)
16, Max Hoetzel at Boise State* (1-7-17)
16, Jeremy Hemsley vs. New Mexico* (1-1-17)
16, Zylan Cheatham vs. San Francisco (12-25-16)
16, Zylan Cheatham vs. Southern Miss (12-22-16)
16, Malik Pope vs. Alabama State (12-12-16)
16, Trey Kell at Loyola (12-3-16)

TOP REBOUNDING PERFORMANCES
13, Zylan Cheatham vs. Southern Miss (12-22-16)
12, Zylan Cheatham at Grand Canyon (12-7-16)
11, Zylan Cheatham vs. San Francisco (12-25-16)
9, Max Hoetzel vs. San José State* (1-10-17)

9, Dakarai Allen vs. San Diego Christian (11-16-16)
9, D'Erryl Williams vs. San Diego Christian (11-16-16)
8, Zylan Cheatham vs. San José State* (1-10-17)
8, Valentine Izundu at Boise State* (1-7-17)
8, Zylan Cheatham at Nevada* (1-4-17)
8, Zylan Cheatham vs. New Mexico* (1-1-17)
8, Dakarai Allen vs. Arizona State (12-10-16)
8, Zylan Cheatham vs. Savannah State (11-28-16)
8, Max Hoetzel vs. Savannah State (11-28-16)

TOP ASSIST PERFORMANCES
9, Jeremy Hemsley vs. Savannah State (11-28-16)
6, Zylan Cheatham at Nevada* (1-4-17)
7, Trey Kell vs. Savannah State (11-28-16)
5, Trey Kell vs. Utah State* (1-14-17)
5, Jeremy Hemsley at Nevada* (1-4-17)
5, Trey Kell vs. New Mexico* (1-1-17)
5, Trey Kell vs. Southern Miss (12-22-16)
5, Jeremy Hemsley vs. San Diego Christian (11-16-16)
4, Jeremy Hemsley vs. San José State* (1-10-17)
4, Trey Kell vs. San José State* (1-10-17)
4, Trey Kell at Boise State* (1-7-17)
4, Trey Kell vs. Tulsa (12-23-16)
4, Dakarai Allen vs. San Diego Christian (11-16-16)
4, Trey Kell vs. San Diego Christian (11-16-16)

TOP 3-POINT FG PERFORMANCES
7, Jeremy Hemsley at Grand Canyon (12-7-16)
6, Jeremy Hemsley at Nevada* (1-4-17)
5, Max Hoetzel at Boise State* (1-7-17)
5, Max Hoetzel at Nevada* (1-4-17)
5, Jeremy Hemsley vs. Tulsa (12-23-16)
5, Matt Shrigley vs. Savannah State (11-28-16)
4, Matt Shrigley vs. Utah State* (1-14-17)

4, Max Hoetzel vs. San José State* (1-10-17)
4, Max Hoetzel vs. Arizona State (12-10-16)
4, Trey Kell at Loyola (12-3-16)
4, Jeremy Hemsley vs. San Diego (11-11-16)
3, Jeremy Hemsley vs. Utah State* (1-14-17)
3, Matt Shrigley vs. San Francisco (12-25-16)
3, Trey Kell vs. Tulsa (12-23-16)
3, Max Hoetzel vs. Savannah State (11-28-16)
3, Matt Shrigley vs. California (11-21-16)
3, Jeremy Hemsley vs. San Diego Christian (11-16-16)

TOP STEALS
5, Trey Kell vs. Tulsa (12-23-16)
5, Trey Kell vs. Arizona State (12-10-16)
4, Dakarai Allen vs. New Mexico* (1-1-17)
4, Dakarai Allen vs. Alabama State (12-12-16)
3, Zylan Cheatham vs. New Mexico* (1-1-17)
3, Trey Kell vs. New Mexico* (1-1-17)
3, Jeremy Hemsley vs. Tulsa (12-23-16)
3, Zylan Cheatham vs. San Diego Christian (11-16-16)
3, Dakarai Allen vs. San Diego (11-11-16)
3, Jeremy Hemsley vs. San Diego (11-11-16)

GAMES MISSED	
Malik Pope	9
Matt Shrigley	4
Max Hoetzel	3
Ben Perez	3
Valentine Izundu	1
Nolan Narain	1
D'Erryl Williams	1
TOTAL	22

* - conference game. ` - conference tournament game.

SEASON/CAREER HIGHS

#3 • TREY KELL

	Season	Career
Points	23 vs. San Diego, 11-11-16	27 vs. Fresno State*, 1-19-16
Rebounds	7 vs. Savannah State, 11-28-16	10 at Nevada*, 1-26-16
Assists	7 vs. Savannah State, 11-28-16	7 vs. Savannah State, 11-28-16
Steals	5 - two times	5 - two times
Blocked Shots	2 vs. San José State*, 1-10-17	2 - two times
Minutes	37 vs. Tulsa, 12-23-16	37 - five times
10+ Scoring Games	12 times	46 times
20+ Scoring Games	2 times	4 times

#4 • DAKARAI ALLEN

	Season	Career
Points	17 at Boise State*, 1-7-17	17 at Boise State*, 1-7-17
Rebounds	9 vs. San Diego Christian, 11-16-16	9 vs. San Diego Christian, 11-16-16
Assists	4 vs. San Diego Christian, 11-16-16	4 - three times
Steals	4 - two times	4 - seven times
Blocked Shots	5 vs. San Diego Christian, 11-16-16	5 vs. San Diego Christian, 11-16-16
Minutes	38 vs. San Francisco, 12-25-16	38 vs. San Francisco, 12-25-16
10+ Scoring Games	3 times	15 times

#5 • JALEN MCDANIELS

	Season/Career
Points	
Rebounds	
Assists	
Steals	
Blocked Shots	
Minutes	

#10 • MAX HOETZEL

	Season	Career
Points	16 at Boise State*, 1-7-17	19 vs. Mississippi Valley State, 11-14-14
Rebounds	9 vs. San José State*, 1-10-17	9 - two times
Assists	2 vs. San José State*, 1-10-17	2 - three times
Steals	2 at Boise State*, 1-7-17	2 at Boise State, 1-7-17
Blocked Shots	1 - four times	1 - six times
Minutes	34 at Boise State*, 1-7-17	34 at Boise State*, 1-7-17
10+ Scoring Games	7 times	8 times

#11 • D'ERRYL WILLIAMS

	Season	Career
Points	4 - three times	9 vs. San Diego Christian, 11-18-15
Rebounds	9 vs. San Diego Christian, 11-16-16	5 vs. San Diego, 11-11-16
Assists	3 - three times	4 vs. Nicholls, 12-10-15
Steals	2 vs. San Diego, 11-11-16	2 - five times
Blocked Shots		1 - two times
Minutes	30 vs. San Diego Christian, 11-16-16	30 vs. San Diego Christian, 11-16-16

#12 • EMMANUEL WILSON

	Season/Career
Points	1 vs. Utah State*, 1-14-17
Rebounds	1 vs. Savannah State, 11-28-16
Assists	
Steals	1 - two times
Blocked Shots	2 vs. San Diego Christian, 11-21-16
Minutes	12 vs. San Diego Christian, 11-21-16

#14 • ZYLAN CHEATHAM

	Season	Career
Points	18 vs. Savannah State, 11-28-16	18 vs. Savannah State, 11-28-16
Rebounds	13 vs. Southern Miss, 12-22-16	13 vs. Southern Miss, 12-22-16
Assists	6 at Nevada*, 1-4-17	6 at Nevada*, 1-4-17
Steals	3 - two times	3 - two times
Blocked Shots	2 vs. Alabama State, 12-12-16	4 at Fresno State*, 2-10-16
Minutes	36 vs. San Diego, 11-11-16	36 vs. San Diego, 11-11-16
10+ Scoring Games	9 times	19 times
10+ Rebounding Games	3 times	9 times
Double-Doubles	3 times	5 times

#20 • MATT SHRIGLEY

	Season	Career
Points	15 vs. Savannah State, 11-28-16	16 at Colorado State*, 1-24-15
Rebounds	5 at Grand Canyon, 12-7-16	5 - five times
Assists	3 vs. San José State*, 1-10-17	6 vs. Air Force*, 2-13-16
Steals	2 - two times	3 at Wyoming*, 1-14-15
Blocked Shots	2 - two times	3 at Air Force*, 1-20-15
Minutes	26 vs. San Francisco, 12-25-16	28 at Colorado State*, 1-24-15
10+ Scoring Games	3 times	18 times

#21 • MALIK POPE

	Season	Career
Points	16 vs. Alabama State, 12-12-16	22 at Colorado State*, 1-24-15
Rebounds	7 - two times	12 vs. Washington^, 3-21-16
Assists	3 - two times	5 vs. UNLV*, 3-5-16
Steals	2 - two times	2 - five times
Blocked Shots	3 vs. Southern Miss, 12-22-16	3 - five times
Minutes	29 at Loyola, 12-3-16	37 at New Mexico* (3-1-16)
10+ Scoring Games	2 times	18 times
20+ Scoring Games		2 times
Double-Doubles		4 times

#23 • MONTAQUE GILL-CAESAR

	Season	Career
Points	12 vs. Savannah State, 11-28-16	21 vs. UMKC, 11-14-14
Rebounds	6 at Gonzaga, 11-14-16	7 vs. UMKC, 11-14-14
Assists	2 vs. Alabama State, 12-12-16	3 vs. Florida, 2-24-15
Steals	2 - two times	3 at Chaminade, 11-26-14
Blocked Shots	1 vs. San José State*, 1-10-17	1 - three times
Minutes	32 vs. San Diego, 11-11-16	36 vs. UMKC, 11-14-14
10+ Scoring Games	3 times	16 times

#24 • NOLAN NARAIN

	Season/Career
Points	4 vs. San Diego Christian, 11-16-16
Rebounds	1 - five times
Assists	
Steals	
Blocked Shots	
Minutes	18 vs. San Diego Christian, 11-16-16

#33 • NIKSHA FEDERICO

	Season	Career
Points		6 vs. San José State*, 2-25-14
Rebounds		1 - five times
Assists		1 - two times
Steals		
Blocked Shots		1 vs. San Diego Christian, 12-27-14
Minutes		4 vs. St. Katherine, 12-27-13

#42 • JEREMY HEMSLEY

	Season	Career
Points	30 at Nevada*, 1-4-17	30 at Nevada*, 1-4-17
Rebounds	7 vs. San José State*, 1-10-17	7 vs. San José State*, 1-10-17
Assists	9 vs. Savannah State, 11-28-16	6 vs. East Carolina, 11-23-15
Steals	3 - two times	4 at Wyoming, 2-24-16
Blocked Shots	2 - two times	2 - four times
Minutes	37 vs. New Mexico*, 1-1-17	38 vs. New Mexico*, 2-6-16
10+ Scoring Games	13 times	39 times
20+ Scoring Games	5 times	9 times
30+ Scoring Games	1 time	1 time

#45 • VALENTINE IZUNDU

	Season	Career
Points	9 vs. New Mexico*, 1-1-17	10 - three times
Rebounds	8 at Boise State*, 1-7-17	8 at Boise State, 1-7-17
Assists	1 vs. Tulsa, 12-23-16	2 vs. New Mexico, 12-25-15
Steals	1 - four times	1 - 11 times
Blocked Shots	3 - four times	6 vs. Idaho State, 11-20-15
Minutes	25 at Grand Canyon, 12-7-16	27 vs. New Mexico, 12-25-15
10+ Scoring Games		3 times

MISCELLANEOUS STATISTICS

San Diego State's Record When...

Category	2016-17 Season	Fisher Era	SDSU Streak	Note
Home	6-2	224-59	Won 2	SDSU is 52-7 in its last 59 home games and 34-3 in its last 37 Mountain West home games (since Jan. 26, 2013)
Away	0-5	101-113	Lost 5	SDSU is 51-25 in its last 76 road games; Aztecs are 50-18 in last 68 road games vs. non-AP top 25 teams
Neutral	4-0	52-29	Won 4	Aztecs have won 32 of the last 48 games at neutral sites
Scoring First	6-4		Won 1	SDSU is 111-28 in its last 139 games in which it has scored first
Opponent Scores First	4-3		Won 1	SDSU is 68-25 in its last 93 games in which the opponent has scored first
Leading at Half	10-2	293-47	Won 2	SDSU is 54-4 in its last 58 games when ahead at half; 68-3 in last 71 at home when leading at half
Trailing at Half	0-5	68-149	Lost 8	SDSU is 4-8 the last 12 times trailing at the half and 30-39 since the beginning of the 2010-11 season when trailing at halftime
Tied at Half		16-6	Won 1	SDSU is 7-3 in last 10 games that have been tied at half
Leading with 5:00 Left	10-2		Won 2	Won 245 of last 249 times; SDSU had 164-game winning streak snapped vs. Boise State (2-27-16); Last previous loss: at Wyoming (1-9-10)
Trailing with 5:00 Left	0-5		Lost 7	SDSU is 7-39 in its last 46; Last wins: vs. Boise (2-6-13), at USU (1-25-14), vs. LBSU (12-10-14), at UNLV (3-4-15), at UN (1-26-16), vs. USU (3-10-16)
Tied with 5:00 Left			Lost 1	SDSU is 3-1 in last 4; at Boise (2-5-14), at UNLV (3-1-14), at CSU (1-13-16), at Fresno (2-10-16) are recent games that were tied
In Overtime		21-14	Won 2	SDSU is 20-2 in its last 22 overtime games; Last loss: at Cincinnati (12-17-14); Won last seven overtime games played at home
SDSU Outrebounds Opp.	8-2	278-83	Won 5	SDSU is 25-4 in its last 29 and 135-23 in its last 158 games when outrebounding foe. Last loss: at Grand Canyon (12-7-16)
SDSU is Outrebounded	2-5	89-112	Lost 3	SDSU is 38-27 in its last 65 games when outrebounded; Last win: vs. Tulsa (12-23-16)
Opp. Commits More TOs	6-2	222-64	Won 1	SDSU is 39-4 in its last 43 when committing fewer turnovers. Last loss: at Nevada (1-4-17)
SDSU Commits More TOs	3-3	129-122	Won 1	SDSU is 61-30 in its last 91 games when committing more turnovers; Last win: vs. San José State (1-10-17)
SDSU More FT Attempts	7-2	277-72	Won 1	SDSU is 132-22 in its last 154 games in the category. Last loss: at Boise State (1-7-17)
Opp. More FT Attempts	3-3	88-123	Won 1	SDSU is 41-27 in its last 68 games in this category. Last win: vs. San Francisco (12-25-16)
SDSU Shoots Better than Opp.	9-1	304-42	Won 2	SDSU is 156-9 in last 165 with higher FG pct. Last loss: vs. New Mexico (1-1-17)
Opp. Shoots Better than SDSU	1-6	68-157	Lost 6	SDSU is 32-43 since the beginning of the 2010-11 season when the opponent has a higher FG pct.; Last win: vs. San Diego (11-11-16)
SDSU Shoots 50% or Better	3-0	127-14	Won 56	Won 56 straight games; Last loss: at No. 15 UNM (2-6-10); Won 64 straight at home when FG pct. >= 50.0 pct. (UNLV, 1-26-02)
SDSU Shoots 40-50%	6-3	189-84	Won 1	SDSU is 90-16 in its last 106 and 65-11 in last 76
SDSU Shoots 40% or Less	1-4	61-104	Lost 3	SDSU is 36-5 when shooting 38.9 pct. or better (since Jan. 31, 2015); SDSU is 51-2 since Feb. 22, 2012, at home when shooting at least 38.9 pct.
Opp. Shoots 50% or Better	0-2	24-60	Lost 2	Duke snapped streak of 41 straight SDSU opponents to less than 50 pct. from the field in the 2015 NCAA tournament
Opp. Shoots 40-50%	2-3	147-112	Lost 2	Losses this season: vs. Arizona State (12-10-16), vs. New Mexico (1-1-17), at Boise State (1-7-17)
Opp. Shoots 40% or Less	8-2	206-30	Won 2	SDSU is 116-17 in last 133 games. Last losses: at Fresno (2-10-16), vs. Fresno (3-12-16), at Gonzaga (11-14-16), at Nevada (1-4-17)
SDSU Bench Outscores Opp.	6-2	218-82	Won 2	SDSU is 120-22 in this category since the beginning of the 2010-11 season; Aztecs are 88-18 in last 106 games
Opp. Bench Outscores SDSU	4-5	150-111	Lost 2	SDSU is 54-29 in this category since the beginning of the 2010-11 season
SDSU Scores Less Than 60	0-2	36-74	Lost 4	SDSU is 22-24 in its last 46 games when scoring less than 60 points; Last win: at Nevada (1-26-16)
SDSU Scores Between 60-69	3-4	106-83	Lost 3	SDSU is 52-22 in its last 74 games. Last loss: at Boise State (1-7-17)
SDSU Scores Between 70-79	4-1	144-27	Won 3	The Aztecs are 41-3 in last 44 and 85-6 in their last 91 games when scoring between 70-79 points. Last loss: at Grand Canyon (12-7-16)
SDSU Scores Between 80-89	2-0	68-16	Won 13	SDSU is 20-2 in its last 22 games when scoring between 80-89 points
SDSU Scores Between 90-99		20-2	Won 15	The Aztecs have won 15 straight games and are 20-2 under Steve Fisher in this category
SDSU Scores 100+	1-0	3-0	Won 26	The Aztecs have won 26 straight games when reaching triple digits
Opp. Scores Less Than 60	6-0	193-21	Won 12	SDSU is 120-11 in the category in last 131 games; Last losses: vs. San Diego (12-6-15), vs. Grand Canyon (12-18-15), at Fresno (2-10-16) SDSU is 103-4 the last 107 home games when holding the opponent to 60 points or less
Opp. Scores Less Than 50	2-0	67-4	Won 3	SDSU is 52-3 in last 55 games in this category (at UW, 12-7-14; vs. Wyoming, 3-14-15; Little Rock, 11-21-15); SDSU is 54-1 under Fisher at home
Opp. Scores Between 50-59	4-0	125-17	Won 10	SDSU is 39-6 in last 45 games in this category; 48-2 in last 50 home games; 70-5 under Fisher at home
Opp. Scores Between 60-69	4-3	118-55	Won 1	SDSU is 50-19 in the category since the start of 2010-11.
Opp. Scores Between 70-79	0-4	59-70	Lost 4	SDSU is 16-18 in its last 34 games when allowing between 70-79 points
Opp. Scores Between 80-89		6-39	Lost 1	SDSU is 2-5 since the beginning of the 2010-11 season in this category.
Opp. Scores Between 90-99		1-14	Won 1	SDSU snapped a 24-game losing streak in the category by winning at TCU (3-3-12)
Opp. Scores 100+		0-3	Lost 9	
Wearing Black	3-6		Lost 3	SDSU is 12-8 in last 20 and 40-26 in its last 66 games in the black uniforms; Last worn at home vs. New Mexico (1-1-17)
Wearing Red			Won 1	Aztecs are 15-5 in their last 20 when wearing red since the start of 2010-11; Last worn: at San Jose State (2-21-15)
Wearing White	5-1		Won 4	SDSU is 117-20 in white uniforms since the beginning of the 2010-11 season
Wearing Retro White	1-0	1-2	Won 1	Wore vs. USD and vs. No. 2/3 Kansas in 2015-16; vs. Alabama State in 2016-17
Wearing Camouflage		0-1	Lost 1	SDSU lost to No. 9/9 Syracuse (11-11-12)
Wearing Pewter Gray		3-1	Won 2	Uniforms made its debut vs. USD (12-15-12); also worn against UNLV (1-16-13), FS (2-9-13), BSU (3-13-13)
Wearing Turquoise	1-0	3-0	Won 3	Uniforms made its debut vs. Bakersfield (11-20-14), worn again vs. San Diego Christian (11-18-15), and this season vs. Savannah St. (11-28-16)
On Monday			Won 3	Aztecs are 12-2 on Monday since the beginning of 2010-11
On Tuesday	1-0		Won 1	SDSU is 30-5 in its last 35 games played on Tuesday. Last loss: vs. George Washington (3-29-16)
On Wednesday	1-2		Lost 2	SDSU is 12-3 in last 15 and 42-11 in its last 53 games played on Wednesday
On Thursday	1-0		Won 7	Aztecs played just 21 Thursday games since the start of the 2010-11 season
On Friday	2-0		Won 3	SDSU is 23-4 in its last 27 games played on the day
On Saturday	1-3		Won 1	SDSU is 54-21 in its last 75 games played on Saturday
On Sunday	1-1		Lost 1	The Aztecs have played only 18 Sunday games since the beginning of the 2010-11 campaign (11-7)
In November	4-1		Won 3	SDSU is 34-9 in November since the beginning of the 2010-11 campaign
In December	4-3		Won 4	The Aztecs are 44-9 in their last 53 games played in December. Last loss: vs. Arizona State (12-10-16)
In January	2-3		Won 2	SDSU is 26-5 in last 31 and 42-9 in last 51 January games
In February			Lost 1	SDSU is 23-10 in its last 33 games played during the month
In March			Lost 1	The Aztecs are 43-15 in their last 58 March games