

# SAN DIEGO STATE WOMEN'S BASKETBALL

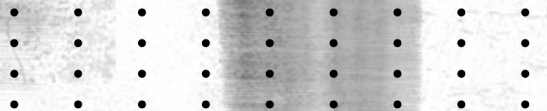

## 2018-19 MEDIA GUIDE



# STEVE FISHER COURT at VIEJAS ARENA

- The Aztecs have had a winning record at home in 10 of their past 12 seasons.
- Set program record for average attendance (1,379) and total attendance (22,069) in the 2017-18 season
- Has hosted four NCAA men's basketball tournaments since 2001

# AZTEC BASKETBALL FACILITIES



- \$15 million, 23,500 square-foot practice facility that opened Aug. 23, 2015
- Features two full-length courts, eight baskets, team locker rooms, team lounges and film room

JEFF JACOBS JAM CENTER

# TABLE OF CONTENTS



## GENERAL INFORMATION

Table of Contents .....	1
Quick Facts/Media Information .....	2
2018-19 Season Outlook by Mick McGrane .....	3
2018-19 Rosters/Roster Breakdown .....	4-5
Jeff Jacobs JAM Center .....	6-7
2018-19 Schedule/NCAA Tournament Info .....	8

## COACHES/STAFF PROFILES

Head Coach Stacie Terry .....	10-12
Assistant Coach Kevin Morrison.....	13
Assistant Coach Giara Carl .....	14
Assistant Coach Nick Grant .....	15
Director of Basketball Operations Jon Silver.....	16
Director of Player Development Mercedes Riggs.....	17
Graduate Assistant Sheila Boykin .....	17
Support Staff.....	18

## PLAYER PROFILES

Téa Adams.....	20-22
Kiara Edwards.....	23-25
Naomi Ekwedike.....	26-28
Loli Gomez.....	29-31
Aranta Gómez Ferrer .....	32-34
Abby Lowe .....	35-37
Najé Murray.....	38-40
Monique Terry.....	41-43

Baylee Vanderdoes .....	44-46
Kennedi Villa .....	47-49
Mally Adams.....	50
Zayn Dornstauder.....	51
Taylor Kalmer.....	52
Jayden Perez.....	53
Sophia Ramos.....	54

## 2017-18 SEASON REVIEW

Results/Stats .....	56-59
Superlatives .....	60-61
Miscellaneous Stats .....	62
Box Scores .....	63-69
Mountain West Review .....	70-72

## AZTEC RECORDS

Team Records .....	74
Individual Records .....	75
Single-Game Bests .....	76
Single-Season Records .....	77
Career Records .....	78
Annual Leaders .....	79
Year-By-Year Team Stats .....	80

## AZTEC HISTORY

Coaching History .....	82
Year-By-Year Results .....	83-92

All-Time Series Records .....	93
All-Time Versus Conferences .....	94
All-Time Scores .....	95-101
Postseason History .....	102-105
All-Time Letterwinners .....	106
Honors And Awards .....	107
1,000-Point Scorers .....	108-109
Aztec Hall of Fame Members .....	110

## THE UNIVERSITY

San Diego State University .....	112-113
Prominent Alumni.....	114
University President .....	115
Director Of Athletics.....	116
Viejas Arena .....	117-118
Aztec Academic Commitment .....	119
Aztec Life Skills Program.....	120
Aztec Basketball Program History .....	121-122
Mountain West.....	123
Broadcast Roster.....	124



# QUICK FACTS/MEDIA INFORMATION



## GENERAL INFORMATION

Location: San Diego, Calif., 92182  
Founded: 1897  
Enrollment: 33,917  
Nickname: Aztecs  
School Colors: Scarlet and Black  
Affiliation: NCAA Division I  
Conference: Mountain West  
Home Arena (Capacity):  
Steve Fisher Court at Viejas Arena (12,414)  
President: Dr. Adela de la Torre  
Director of Athletics: John David Wicker  
Faculty Athletic Representative: Patrick Papin  
Athletics Dept. Phone: 619-594-3019

## AZTEC BASKETBALL FACTS

First Year of Basketball: 1976-77  
All-Time Record: 651-592 (.524) / 42 seasons  
Postseason Appearances/NCAA Appearances: 12/9  
Last Postseason Appearance: 2013  
Lost to BYU (69-58) in WNIT Second Round

## SDSU TEAM INFORMATION

2017-18 Record: 11-19 (.367)  
2017-18 MW Record/Finish: 5-13/t-8th  
2018 MW Tournament Record: 0-1  
2018 Final NCAA RPI: 270  
Letterwinners Returning/Lost: 6/5  
Starters Returning/Lost: 1/4  
Newcomers: 5

## AZTEC BASKETBALL STAFF

Head Coach: Stacie Terry  
Alma Mater: UT Arlington, 1998  
Career Record/Years: 59-93/Sixth Year  
Record at SDSU: Same  
Best Time to Call: Contact SID  
Basketball Office Phone: 619-594-4095  
Basketball Office Fax: 619-594-8057  
Assistant Coaches:  
Kevin Morrison  
First season at SDSU  
Alma Mater: Cal Poly Pomona, 1994  
Ciara Carl  
Sixth season at SDSU  
Alma Mater: Point Loma Nazarene, 2005  
Nick Grant  
Fifth season at SDSU  
Alma Mater: Baylor, 2010  
Director of Basketball Operations: Jon Silver  
Third season at SDSU  
Alma Mater: UCLA, 2009  
Player Development Coordinator: Mercedes Riggs  
First season at SDSU  
Alma Mater: Duke, 2016  
Graduate Assistant: Sheila Boykin  
First season at SDSU  
Alma Mater: LSU, 2015  
Administrative Assistant: Anne Shadle  
Athletic Trainer: Queenie Soriano  
Academic Advisor: Dr. Bre White  
Strength and Conditioning: Eddie Padilla

## SDSU MEDIA RELATIONS

Women's Basketball SID: Ben Pearson  
E-mail: ben.pearson@sdsu.edu  
Office Phone: 619-594-5549

The 2018-19 SDSU basketball media guide has been prepared to assist media members in their coverage of the Aztecs. Additional information, including media releases and photographs, may be obtained by contacting assistant media relations director Ben Pearson at 619-594-5549.

## CREDENTIALS

All requests for working credentials (press, radio, television, scouting) should be directed to Ben Pearson at least 24 hours prior to tip-off. Credentials will not be mailed. They may be picked up at the media entrance at Viejas Arena (lower level) 90 minutes prior to the start of all home games.

## CAMPUS PARKING

Media desiring to cover Aztec practices on campus can park in P7 and obtain a special parking pass from the Aztec media relations office. Media parking (via permit) will be provided for all home games in P12, adjacent to Viejas Arena.

## DIRECTIONS TO VIEJAS ARENA

Take I-8 East to the College Avenue exit. Take College Avenue south towards SDSU. Turn right on Montezuma Road. Turn right on 55th Street. Viejas Arena is on the right-hand side.

## PRACTICE AND INTERVIEWS

Media wishing to attend practice should contact the Aztec media relations department at least one day in advance.

Head coach Stacie Terry and the players are generally available to meet with the media following each workout, as requested. Coaches and players are also available to conduct television and radio interviews, which must be set up through the media relations office at 619-594-5547.

Please request all interviews with a minimum of 24 hours notice. San Diego State players and coaches will not be available for interviews on game days until postgame.

## GAMEDAY SERVICES

The Aztec media relations office furnishes game programs, pregame notes and media guides prior to each game in the media room at Viejas Arena. Play-by-play accounts, halftime and final statistics and shot charts are also provided.

## TELEPHONES

Several phones are available in the media room and on press row, but are available on a first-come, first-serve basis. For more information on phone-line installation, contact Viejas Arena at (619) 594-3533.

Phone lines for visiting radio broadcasts (one ISDN, one business) will be provided on a reciprocal basis.

## MEDIA SEATING

Media will be assigned seats along press row tables located behind the visitor's bench. Please check the media seating chart in the media workroom.

## PHOTOGRAPHERS

Photographers are restricted to either designated areas along the baseline and are not permitted near team benches during the game.

## WEEKLY PRESS RELEASE

Weekly Aztec basketball releases in pdf format (Acrobat) are available for download from the women's basketball page at [www.goaztecs.com](http://www.goaztecs.com) or via e-mail. Please contact assistant media relations director Ben Pearson if you would like to be placed on the Aztec basketball e-mail list.

## AZTEC WEBCASTS

All Aztec home games will be streamed on the Mountain West Network. A link for the stream can be found on [www.GoAztecs.com](http://www.GoAztecs.com) on the women's basketball schedule page. Additionally, all road games will have an audio-only broadcast available to SDSU fans.

For the 12th consecutive year, SDSU alumnus Chris Ello will be the voice of Aztec basketball both at home and on the road.

## AZTEC MEDIA RELATIONS

Ben Pearson  
Assistant Media Relations Director  
Women's Basketball Contact  
Office: 619-594-5549  
E-Mail: ben.pearson@sdsu.edu

## Shipping Address

Aztec Media Relations  
Fowler Athletics Center, Suite 3014  
5302 55th Street  
San Diego, CA 92115

## Viejas Arena Press Row Phone

619-265-5853

## 2018-19 SDSU WOMEN'S BASKETBALL MEDIA GUIDE

Aztec Media Relations Office  
San Diego State University - Dept. of Athletics  
Fowler Athletics Center, Suite 3014  
5302 55th Street  
San Diego, CA 92115  
Office Phone: 619-594-5549  
Office Fax: 619-594-6541  
Press Row: 619-265-5853  
Website: [www.goaztecs.com](http://www.goaztecs.com)

## MEDIA GUIDE CREDITS

Editor/Layout And Design: Ben Pearson  
Editorial Assistance: Darin Wong, Jim Solien, Martin Foley, Olivia Stevens, Kinsey Linton.  
Photography: Ernie Anderson, Derrick Tuskan, Gladie Jaffe, Terrell Lloyd, Mollie McClure, Ken Jacques Photography, Dalwain Green, Jamie Schwabebrow & Steve Nowland/NCAA Photos, Sandy Huffaker, Patrick Meredith, Joe Murphy, WNBA/Getty Images, Joel Zwink.

Cover Design: Martin Foley & Ben Pearson  
Printing: RR Donnelley, San Diego

## CSU COMMITMENT

The California State University is committed to providing equal opportunities to men and women CSU students in all campus programs, including inter-collegiate athletics.

## ON THE INTERNET

Information on Aztec basketball is available at [www.goaztecs.com](http://www.goaztecs.com). Press releases and recaps, along with in-game and season statistics, are updated on a weekly basis. In addition, the basketball media guide is also located on the site and includes player profiles, school records and team history.

## AZTEC WOMEN'S BASKETBALL SOCIAL MEDIA

Facebook: [facebook.com/aztecwbb](https://facebook.com/aztecwbb)  
Twitter: @aztecwbb  
Instagram: @aztecwbb  
YouTube: [youtube.com/goaztecscom](https://youtube.com/goaztecscom)

# PARTING WITH THE PAST, GAZING TO THE FUTURE

by Mick McGrane



Ideally, there would be five seniors with multiple skill sets, seasoned veterans who know the arduous demands of travel in the Mountain West.

Ideally, there would be a wealth of depth, of practiced players in reserve roles whose contributions routinely prove critical to team success.

Ideally, there would be offensive numbers that make the eyes pop and defensive numbers that drain the flush from opponents' faces.

Of course, not everyone's interpretation of ideal is necessarily identical.

Consider San Diego State women's basketball coach Stacie Terry, whose squad does not feature an overabundance of any of the aforementioned traits.

Said Terry: "I'm having more fun coaching this team than I've had in years."

Further proof that, with Terry, the glass is never in danger of being deemed half full.

As she enters her sixth season at SDSU, Terry does so with two seniors, three new staff members and an outlook that borders somewhere between fervent and fascinated.

"I think we're better right now than we were last year," Terry said of a team that includes a combined seven freshmen and sophomores. "That said, we have a long way to go, but this group is really competing hard. We're so young, but they're tough and they're gritty and we haven't always had that type of team. Maybe it's their youth, and the fact that they don't know any other way, but I've been really pleased with them."

To suggest the Aztecs have some holes to fill is to say the sky is high. In McKynzie Fort, Geena Gomez, Lexy Thorderson, Khalia Lark and Cheyenne Greenhouse, Terry lost five players who combined to average nearly 10.0 points apiece and more than 26.0 minutes per game.

The most notable loss is Fort, an all-Mountain West selection who started all 29 games last season while averaging 16.4 points and 34.9 minutes. The only other player who averaged double figures for SDSU last season was Gomez (11.0 points per game).

"We've had a lot of conversations as a staff and with our team about doing things by committee," Terry said. "We don't have the kind of dynamic scorers like we had last year in McKynzie and Geena. We've been focusing on a mantra of team over everything, because we're going to have to have four or five kids scoring 10 points, as opposed to two scoring 18 and 16."

"Our plan is to distribute the points differently than we've had in the past, and I think that's going to make us a tougher guard. We don't have just one or two players now who can score; we have a lot of kids that can put the ball in the basket. We're excited about that, but it's going to have to be done by committee. We don't have that type of player yet who can just go get us a bucket, but I'm really interested in seeing who evolves into becoming that type of player."

An early candidate could be sophomore guard Najé Murray, the team's third-leading scorer last season with an average of 9.3 points per game. Murray, who was named to the Mountain West All-Freshmen team, led all freshmen in the league with an average of 1.8 made three-pointers per game. In 16 starts last season, she finished second on the team in three-point field goals (53) and steals (30).

Murray, who scored in double figures 16 times last season, is likely to be joined in the backcourt by fellow sophomore Téa Adams. Considered the 22nd-best point guard in the nation by ESPN as a senior at Juanita High in Kirkland, Wash., Adams appeared in 29 games as a freshman last season, averaging 16.6 minutes and 4.6 points.

"Najé is a natural leader, just because she's such a perfectionist," Terry said. "She wants to do her best every time she's on the floor. She could be (the successor to Fort). She has the scoring capability, but they're different types of players. Najé is a better shooter than McKynzie was, but McKynzie was more of a slasher who could get to the rim. Najé has the capability to put up the same type of numbers, but I'm not going to put any kind of pressure on her. Our success is going to depend on our ability to play as a unit. Najé may have games where she has really high numbers, but I also think there are going to be people surrounding her who have the capability of putting up those same numbers. The key for us is sharing the ball; we have to share the ball."

"With Téa, there aren't many people who can guard her when she gets going downhill. When she's determined to get to the rim, you

better get out of her way, because she's most likely going to score and draw a foul. She's been playing a lot at the point for us and has become a good distributor of the ball, something she's added to her game. Our goal is get her assists up, because of the playmakers we lost. We're going to have to manufacture those (missing) points, but you also need to find somebody who can create for others. We think Téa is going to be that person for us."

If the Aztecs are not overly experienced on the perimeter, such is not the case inside, where senior Arantxa Gómez Ferrer, juniors Baylee Vanderdoes and Monique Terry, sophomore Kiara Edwards and redshirt sophomore Naomi Edwedike combined to give SDSU one of the top offensive rebounding teams in the league in 2017-18. That production is expected to be augmented by the arrival of 6-3 redshirt junior Zayn Dornstauder, a native of Regina, Saskatchewan, who joins the Aztecs after redshirting last season at Ball State. Dornstauder spent her first two seasons at the University of San Francisco, where she was a member of a West Coast Conference championship and NCAA Tournament team.

"Our rebounding has never been where I really want it to be, but I think everyone is going to be very surprised by how much better our post play is," Terry said. "I expect Baylee Vanderdoes to become more consistent, not only in terms of the minutes she plays, but also in terms of her offensive production and her defense. The rest of our post crew has all been working really hard and I've been very pleased with them."

"Zayn is a great defender and has a skill set that I don't think she quite understands yet. She has very good moves. Now we need to focus on her ability to finish those moves. I just don't think she knows how good she can be. She's obviously at a bit of a disadvantage because she wasn't with us during the summer (Dornstauder officially signed with the Aztecs in late July), so we're just getting her acclimated to our system. But once we get her up to speed, I expect big things out of her."

"We may put a bigger lineup on the floor than people became used to seeing in years past. We may put two post players on the floor as opposed to playing four guards, and I think (our post players) have earned that. If they continue to work like they have been, there's a good chance we could go with a bigger lineup. We're going to play a lot more inside-out, as opposed to just being guard-driven."

Terry believes one of the major factors in regrouping following the exit of a senior-laden squad has been the new NCAA rule that allows teams to begin practicing six weeks before their first game and gives coaches four hours each week with players over the summer.

"It's been crazy what a difference it's made," she said. "We've been able to put some of our offensive schemes in already, which is crazy when I think that when I played you couldn't start until Oct. 16."

"We're so far ahead of where we normally are, and because of that I think my expectations are higher. I find myself thinking, 'We should already know this, we've already been through it,' instead of being grateful that we've had the extra time. We have our full-court man-to-man defense in, we have our transition offense and defense in, we have our sideline out-of-bounds in, we're really ahead of the game. I'm sure that's not unique to San Diego State, but I think it speaks to how productive your freshmen can be with the practices they've already had."

The newcomers include a trio of perimeter players in Sophia Ramos, Mallory Adams and Jayden Perez.

Ramos is a product of Incarnate Word High in San Antonio, where she scored for more than 2,000 career points and was considered a four-star prospect by Prospects Nation. She was a four-time Texas Association of Private and Parochial Schools all-state and all-district first-team selection.

The 6-foot Adams (no relation to Téa), who also scored over 2,000 points in high school, drew interest from the likes of Alabama, Kansas, SMU and Houston. She was deemed the 14th-best wing in the nation by ESPN after averaging 22.8 points and 10.3 rebounds as a senior at Lone Star High in Frisco, Texas, where she helped lead her team to an overall mark of 34-5 and 14-0 in district play.

Perez, meanwhile, was a three-time all-state pick at Onate High in Las Cruces, N.M. Despite missing her senior season due to injury, she still amassed 1,586 career points, and averaged 20.0 points and 5.8 rebounds as a junior.

"Sophia, as a point guard, has the potential to play significant minutes," Terry said. "She's a very high IQ kid who understands the game. She's not overly dynamic like McKynzie was, but she's a very

cerebral player who knows where she needs to be and what she needs to do. She can knock down the open jumper and is probably one of the best passers on our team right now. She never gets too high or too low. The fact that she's so even-keeled is great for us, because we've got some emotional kids. She keeps us steady. Jayden also gives us depth at that position and plays hard every time she's on the floor."

"Mallory just does the intangibles, the things that fill up a stat sheet. You see her in practice and all of the sudden you look up and she has eight points and eight rebounds just out of nowhere. For us, she's going to be that utility player, sort of like Jalen McDaniels was last year for the men's team. She can do a little bit of everything. One of her best qualities is her toughness and her ability to go get a rebound. She may be a little undersized — she's playing the four spot for us right now — but when we go to that lineup, we'll have four guards and a big who can play. We also have the option of moving Mallory to the three spot and bringing in Arantxa or Baylee."

"It's going to be fun to play around with these lineups, because we have a lot of options."

And new staff members to assist in the implementation.

New assistant coach Kevin Morrison, who has worked under four NCAA Final Four head coaches, spent the last three seasons at Georgia Tech after stops at Washington and Cal. Prior to joining the college ranks, Morrison was president and head coach of the West Coast Elite AAU program, which produced 74 Division I players and 19 McDonald's All-Americans.

Sheila Boykin, who will serve as a graduate assistant to Terry, spent last year as an assistant at Warren High in Downey after playing professionally for two years in Europe. Boykin played under Terry during her college career at LSU, when the latter was an assistant on the Tigers' staff (2011-13).

New director of player development Mercedes Riggs was a point guard at Duke who has spent the past two years as an assistant at Salt Lake Community College.

"Kevin is a phenomenal recruiter who is known throughout the West, especially the Pacific Northwest," Terry said. "He brings a little more attention and spotlight to San Diego State."

"Sheila has been a huge addition who really serves as a mentor to our current players. She's played overseas and she's played at the highest level of college basketball having been in the SEC at LSU."

"I recruited Mercedes out of junior college. It broke my heart, because it came down to (LSU) and Duke. I've been trying to hire her as a (graduate assistant), but when this position came open she finally accepted. She's another person who has played at the highest level collegiately and understands what it looks like. All of our new coaches have taken to this team and the kids have taken to them. It's nice to have them as mentors."

It's also nice to have a player like Taylor Kalmer waiting in the wings. Kalmer, a transfer from Oregon State who must sit out this season per NCAA rules, was part of a Beavers team that earned a berth in the NCAA tournament all three years during her time at the school. OSU also made a Final Four run in 2016.

"She's really helped raise the level of practice, just because she plays at such a great tempo," Terry said. "That's been huge for us, because she's a player who's been to a Final Four. She knows what it's like to play on a championship team in the Pac-12. I wish we had her this year, because she really raises our level. You never want to look past the season at-hand, but it's fun to think about what she'll bring, especially with our young players having another year of growing up."

A process that occasionally may test Terry's patience, but one she's also anxious to observe.

"Obviously, we signed a really good class two years ago with Najé, Téa, Kennedy (Villa) and Kiara," Terry said. "And this year's freshmen class, when you watch them play, you'd think they've been here with us for a long time. I see them as being a great addition to what we've already started. Our recruiting classes have gotten better every year, and I think people will see that in the quality of the player we're putting on the floor."

"We're young, and it's maddening and it's crazy and it's hectic, and I'm going to have my share of anxiety, but these kids are playing their tails off. We're far from being perfect, but what excites me and my staff is they've bought in to what we're selling. That was our recruiting pitch to our freshmen last year. We knew we had a big senior class and we wanted them to know that they were going to be the ones taking over. Now's their time, and they'll have the opportunity. We'll find out what they do with it."

# ROSTERS



## 2018-19 NUMERICAL ROSTER

No.	Name	Pos.	Ht.	Yr.	Hometown (Previous School/High School)
0	Kennedi Villa	G	6-0	So.	Albany, Calif. (Saint Mary's HS)
2	Sophia Ramos	G	5-9	Fr.	San Antonio, Texas (Incarnate Word HS)
3	Mallory Adams	G/F	6-0	Fr.	Frisco, Texas (Lone Star HS)
4	Monique Terry	F	6-2	Jr.	San Antonio, Texas (Brennan HS)
5	Téa Adams	G	5-9	So.	Kirkland, Wash. (Juanita HS)
10	Najé Murray	G	5-6	So.	Stockton, Calif. (Saint Mary's HS)
11	Arantxa Gómez Ferrer	F	6-0	Sr.	Valencia, Spain (Parque Colegio Santa Ana HS)
15	Jayden Perez	G	5-8	Fr.	Las Cruces, N.M. (Oonate HS)
21	Abby Lowe	G	5-11	Jr.	Stockport, England (Barking Abbey Academy)
22	Zayn Dornstauder	C	6-3	RS-Jr.	Regina, Saskatchewan, Canada (Ball State/Hamilton HS (Ariz.))
23	Loli Gomez	G	5-10	Sr.	Huntington Beach, Calif. (CSU San Bernardino/Edison HS)
24	Kiara Edwards	F	6-1	So.	Surprise, Ariz. (Valley Vista HS)
25	Taylor Kalmer*	G	5-8	Sr.	Chandler, Ariz. (Oregon State/Corona del Sol HS)
34	Baylee Vanderdoes	F	6-1	Jr.	Auburn, Calif. (Placer HS)
45	Naomi Ekwedike	C	6-6	RS-So.	Lagos, Nigeria (Potter's House Christian Academy (Fla.))

## 2018-19 ALPHABETICAL ROSTER

No.	Name	Pos.	Ht.	Yr.	Hometown (Previous School/High School)
3	Mallory Adams	G/F	6-0	Fr.	Frisco, Texas (Lone Star HS)
5	Téa Adams	G	5-9	So.	Kirkland, Wash. (Juanita HS)
22	Zayn Dornstauder	C	6-3	RS-Jr.	Regina, Saskatchewan, Canada (Ball State/Hamilton HS (Ariz.))
24	Kiara Edwards	F	6-1	So.	Surprise, Ariz. (Valley Vista HS)
45	Naomi Ekwedike	C	6-6	RS-So.	Lagos, Nigeria (Potter's House Christian Academy (Fla.))
23	Loli Gomez	G	5-10	Sr.	Huntington Beach, Calif. (CSU San Bernardino/Edison HS)
11	Arantxa Gómez Ferrer	F	6-0	Sr.	Valencia, Spain (Parque Colegio Santa Ana HS)
25	Taylor Kalmer*	G	5-8	Sr.	Chandler, Ariz. (Oregon State/Corona del Sol HS)
21	Abby Lowe	G	5-11	Jr.	Stockport, England (Barking Abbey Academy)
10	Najé Murray	G	5-6	So.	Stockton, Calif. (Saint Mary's HS)
15	Jayden Perez	G	5-8	Fr.	Las Cruces, N.M. (Oonate HS)
2	Sophia Ramos	G	5-9	Fr.	San Antonio, Texas (Incarnate Word)
4	Monique Terry	F	6-2	Jr.	San Antonio, Texas (Brennan HS)
34	Baylee Vanderdoes	F	6-1	Jr.	Auburn, Calif. (Placer HS)
0	Kennedi Villa	G	6-0	So.	Albany, Calif. (Saint Mary's HS)

\* Will redshirt in 2018-19 season

**Head Coach:** Stacie Terry (UT Arlington, 1998), Sixth season at SDSU

**Assistant Coach:** Kevin Morrison (Cal Poly Pomona, 1994), First season at SDSU

**Assistant Coach:** Ciara Carl (Point Loma Nazarene, 2005), Sixth season at SDSU

**Assistant Coach:** Nick Grant (Baylor, 2010), Fifth season at SDSU

**Director of Operations:** Jon Silver (UCLA, 2009; LSU 2017), Third season at SDSU

**Director of Player Development:** Mercedes Riggs (Duke, 2016), First season at SDSU

**Graduate Assistant:** Sheila Boykin (LSU, 2015), First season at SDSU

**Administrative Assistant:** Anne Shadle (Nebraska, 2006; Missouri, 2011, 2013), Third season at SDSU

## 2018-19 PRONUNCIATION GUIDE

Téa Adams	TAY-uh	Taylor Kalmer	CALM-er
Naomi Ekwedike	nay-O-mee ECK-weh-DEE-kay	Najé Murray	Nah-ZHAY
Zayn Dornstauder	Zane dorn-STOU-der	Baylee Vanderdoes	VAN-der-doze
Arantxa Gómez Ferrer	uh-RON-cha fur-AIR	Kennedi Villa	VILL-uh
Loli Gomez	LOW-lee	Ciara Carl	see-ARR-uh

# ROSTER BREAKDOWN



**A. GÓMEZ FERRER**

**Returning Starters (1)**

Arantxa Gómez Ferrer, Sr., F (2.3 ppg, 2.3 rpg, .617 FG %)

**Starters Lost (4)**

McKynzie Fort, Sr., G (16.4 ppg, 5.9 rpg, 3.3 apg)  
 Geena Gomez, Sr., G (11.0 ppg, 3.9 apg, 56 3-pt FGs)  
 Khalia Lark, Sr., G/F (25.7 mpg, 6.5 ppg, 5.2 rpg)  
 Lexy Thorderson, Sr., G (7.7 ppg, 2.5 rpg, .407 3-point FG %)



**VANDERDOES**



**MURRAY TATE**



**LOWE DIEGO STATE**

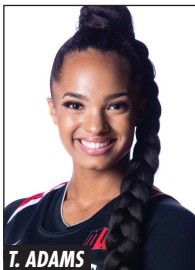

**T. ADAMS**



**EKWEDIKE**

**Other Letterwinners Returning (5)**

Téa Adams, So., G (16.6 mpg, 4.6 ppgm 1.8 rpg, 1.6 apg)  
 Naomi Ekwedike RS-So., C (22 gms, 2.2 ppg, 2.5 rpg, 52.3 FG %)  
 Abby Lowe, Jr., G (14 gms, 0.9 ppg)  
 Najé Murray, So., G (9.3 ppg, 3.5 rpg, 53 3-pt FGs)  
 Baylee Vanderdoes, Jr., F (16.7 mpg, 3.3 ppg, 3.8 rpg, 0.7 bpg)

**Other Players Lost (1)**

Allison Brown, G (8 gms)



**EDWARDS**



**TERRY TATE**

**Other Players Returning (4)**

Kiara Edwards, So., F (9 gms)  
 Loli Gomez, Sr., G (8 gms)  
 Monique Terry, Jr., F (10 gms)  
 Kennedy Villa, So., G (3 gms)



**VILLA**



**L. GOMEZ TATE**



**M. ADAMS**



**DORNSTAUDER**



**KALMER**



**PEREZ**



**RAMOS TATE**

**Newcomers (5)**

Mallory Adams, Fr., G/F, 6-0, Frisco, Tex. (Lone Star HS)  
 Zayn Dornstauder, RS-Jr., C, 6-3, Regina, Saskatchewan (Ball State)  
 Taylor Kalmer\*, Sr., G, 5-8, Chandler, Ariz. (Oregon State)  
 Jayden Perez, Fr., G, 5-8, Las Cruces, N.M. (Onate HS)  
 Sophia Ramos, Fr., G, 5-9, San Antonio Texas (Incarnate Word)

\* Will redshirt in 2018-19

**► ROSTER BREAKDOWN**

**By Class**

**Seniors (3):** A. Gómez Ferrer, L. Gomez, Kalmer; **Juniors (4):** Dornstauder, Lowe, Terry, Vanderdoes; **Sophomores (5):** T. Adams, Edwards, Ekwedike, Murray, Villa; **Freshmen (3):** M. Adams, Perez, Ramos

**By State (5)/Country (5)**

**Arizona (2):** Edwards, Kalmer; **California (4):** L. Gomez, Murray, Vanderdoes, Villa; **New Mexico (1):** Perez; **Texas (3):** M. Adams, Ramos, Terry; **Washington (1):** T. Adams; **Canada (1):** Dornstauder; **England (1):** Lowe; **Nigeria (1):** Ekwedike; **Spain (1):** A. Gómez Ferrer

**By Position**

**Centers (2):** Dornstauder, Ekwedike; **Forwards (4):** A. Gómez Ferrer, Edwards, Terry, Vanderdoes; **Guards (9):** M. Adams, T. Adams, L. Gomez, Kalmer, Lowe, Murray, Perez, Ramos, Villa

**By Height**

**6-6 (1):** Ekwedike; **6-3 (1):** Dornstauder; **6-2 (1):** Terry; **6-1 (2):** Edwards, Vanderdoes; **6-0 (3):** M. Adams, A. Gómez Ferrer, Villa; **5-11 (1):** Lowe; **5-10 (1):** L. Gomez; **5-9 (2):** T. Adams, Ramos; **5-8 (2):** Kalmer, Perez; **5-6 (1):** Murray

**► RETURNING CATEGORY LEADERS FROM 2017-18**

<b>Minutes Per Game</b>	<b>Steals Per Game</b>
Najé Murray.....22.2	Najé Murray.....1.0
<b>Points Per Game</b>	<b>Field Goal Percentage (min 80 att.)</b>
Najé Murray.....9.3	Baylee Vanderdoes ..... .375
<b>Rebounds Per Game</b>	<b>Free-Throw Percentage (min 10 made)</b>
Baylee Vanderdoes .....3.8	Najé Murray..... .784
<b>Assists Per Game</b>	<b>Three-Point Field Goal Percentage</b>
Téa Adams.....1.6	Najé Murray..... .338
<b>Blocked Shots Per Game</b>	
Baylee Vanderdoes .....0.7	

# JEFF JACOBS JAM CENTER



"This has been a priority for some time and will help both basketball programs immensely. This will be another showcase facility for the athletic department as well as the University as a whole."

- Steve Fisher, Former SDSU Men's Basketball Head Coach



**AZTECS**  
BASKETBALL

San Diego State held a grand-opening ceremony for the 23,500-square foot Jeff Jacobs JAM Center on Sunday, Aug. 23, 2015. The event marked the official opening of the Aztecs' on-campus basketball performance center, which broke ground on Aug. 27, 2014.

Speaking before the ceremonial ribbon cutting was former SDSU president Elliot Hirshman, former men's basketball head coach Steve Fisher and former women's hoops senior guard Ahjalee Harvey.

Preliminary site work started in July 2014, just south of the Fowler Athletics Center and east of the football practice fields. The facility, which will support the continued growth and development of the SDSU men's and women's basketball teams, includes two full-length courts, eight baskets, locker rooms, film room, team lounges, athletic training room and coaches locker rooms.

Hundreds of supporters contributed to the effort to make the Jeff Jacobs JAM Center a reality. In addition to the naming gift from Jeff Jacobs, Hal and Debby Jacobs, Steve and Lisa Altman and Jim Morris, creating the name "JAM" Center, sizeable donations were made from the Manna Charitable Foundation and the Walter and Betty Zable Foundation. The total cost of the project was \$15 million.

The project was designed by JCY Architecture and was built by The Hunt Construction Group.





## JEFF JACOBS JAM CENTER FEATURES

23,500 square feet

Two full-length courts

Eight baskets

Two scoreboards

Keiser strength equipment

Locker rooms

Film room

Team lounges

Athletic training room



"This is more than just a building, it is our classroom. This will provide an opportunity for our student-athletes to enhance their individual games, which will in turn benefit our programs. This also keeps SDSU competing at the highest level not only in basketball, but in recruiting as well."

- Stacie Terry, SDSU Women's Basketball Head Coach



# SCHEDULE/NCAA TOURNAMENT



## ► 2018-19 AZTEC BASKETBALL SCHEDULE

Day	Date	Opponent	Time
Fri.	Nov. 2	Biola (exhibition)	6:30 p.m.
Fri.	Nov. 9	Hawai'i	11 a.m.
Tues.	Nov. 13	at Santa Clara	2 p.m.
Thurs.	Nov. 15	at Cal State Fullerton	7 p.m.
Sun.	Nov. 18	Incarinate Word	1 p.m.

### SDSU Thanksgiving Classic

Fri.	Nov. 23	Cal Baptist	5 p.m.
Sat.	Nov. 24	TCU	7:15 p.m.
Wed.	Nov. 28	at San Diego	6 p.m.
Sun.	Dec. 2	Arizona	1 p.m.
Fri.	Dec. 7	at UC Irvine	7 p.m.
Sun.	Dec. 9	at CSUN	4 p.m.
Fri.	Dec. 21	UC Santa Barbara	1 p.m.
Sat.	Jan. 5	Boise State*	1 p.m.
Wed.	Jan. 9	at Wyoming*	6:30 p.m.
Sat.	Jan. 12	Air Force*	1 p.m.
Wed.	Jan. 16	at New Mexico*	7 p.m.
Wed.	Jan. 23	Fresno State*	6:30 p.m.
Sat.	Jan. 26	at UNLV*	3 p.m.
Wed.	Jan. 30	at Air Force*	7 p.m.
Sat.	Feb. 2	San José State*	1 p.m.
Wed.	Feb. 6	New Mexico*	11 a.m.
Sat.	Feb. 9	at Utah State*	2 p.m.
Wed.	Feb. 13	Colorado State*	6:30 p.m.
Sat.	Feb. 16	at Boise State*	2 p.m.
Wed.	Feb. 20	at Nevada*	6:30 p.m.
Sat.	Feb. 23	UNLV*	1 p.m.
Wed.	Feb. 27	Utah State*	7 p.m.
Sat.	March 2	at San José State*	2 p.m.
Mon.	March 4	at Fresno State*	7 p.m.
Thurs.	March 7	Nevada*	5:30 p.m.

### Mountain West Championship (Las Vegas, Nev.)

Sun.-Wed.	March 10-13	TBD	TBA
-----------	-------------	-----	-----

### NCAA Tournament

Fri.-Mon.	March 22-25	NCAA 1st and 2nd Rounds (Location TBD)	TBA
Fri.-Mon.	March 29- April 1	NCAA Regionals (Location TBD)	TBA
Fri. & Sun.	April 5 & 7	NCAA Final Four (Tampa, Fla.)	TBA

All times local to site

Home games in **Bold**

All home games at Steve Fisher Court at Viejas Arena

\* = Mountain West game

## ► 2018-19 AZTEC BASKETBALL HOME GAME PROMOTIONS

### Friday, November 9 - vs. Hawai'i

Field Trip Day

### Sunday, December 2 - vs. Arizona

Beach Towel Giveaway (First 500 fans)

### Saturday, January 5 - vs. Boise State

T-Shirt Giveaway (First 500 fans)

### Saturday, January 12 - vs. Air Force

Sandals Giveaway (First 500 fans)

### Wednesday, January 23 - vs. Fresno State

Sunglasses Giveaway (First 250 fans)

### Saturday, February 2 - vs. San José State

Girls and Women in Sport Day

### Wednesday, February 6 - vs. New Mexico

Field Trip Day

### Saturday, February 23 - vs. UNLV

Play4Kay Pink Game

### Thursday, March 7 - vs. Nevada

Senior Day



Over 4,500 fans came out to cheer on the Aztecs for Girls and Women in Sports Day

## ► 2019 NCAA TOURNAMENT INFORMATION

### NCAA First and Second Rounds

March 22-25

16 Campus Sites

### NCAA Regionals

March 29-April 1

Albany Regional

Times Union Center (Albany, N.Y.)

Host: MAAC

March 29-April 1

Chicago Regional

Wintrust Arena (Chicago, Ill.)

Host: DePaul

March 29-April 1

Greensboro Regional

Greensboro Coliseum (Greensboro, N.C.)

Host: ACC

March 29-April 1

Portland Regional

Moda Center (Portland, Ore.)

Host: Oregon State

### NCAA Final Four

April 5 & 7

Amalie Arena (Tampa, Fla.)

Host: South Florida

# COACHING & STAFF PROFILES





# STACIE TERRY

Head Coach | Sixth Year at SDSU  
UT Arlington (1998)





## THE STACIE TERRY FILE

### Hometown

San Diego, Calif.

### Education

Bachelor of Arts  
Broadcast Journalism  
UT Arlington, 1998

### Playing Experience

1994-98  
UT Arlington

### Head Coaching Experience

2013-Present  
San Diego State

### Previous Coaching Experience

2011-13  
LSU  
Assistant Coach

2008-11  
UCLA  
Assistant Coach

2007-08  
Southern Mississippi  
Recruiting Coordinator

2004-07  
Illinois  
Assistant Coach

2003-04  
Dayton  
Assistant Coach

2000-03  
Louisville  
Assistant Coach

1999-2000  
UT Arlington  
Graduate Assistant

San Diego native Stacie Terry is entering her sixth year at the helm of the Aztec women's basketball team after she was named the eighth head coach in program history on May 15, 2013.

The 2018-19 campaign will feature the 60th-ranked recruiting class in the country according to Prospects Nation. It is the second consecutive year the Aztecs have had a nationally-ranked recruiting class after not having one since 2010-11.

In 2017-18, the Aztecs once again were an elite three-point shooting team. For the second straight year, SDSU hit at least 200 three-pointers, the top two totals in program history. Additionally, the team's 33.7 three-point field goal percentage was the best since the 2009-10 campaign.

Under Terry's guidance, McKynzie Fort became the Aztecs' third-leading scorer in program history with 1,708 points. Fort was an all-Mountain West honoree in 2017-18 and was also named to the conference's all-defensive team. Najé Murray also was recognized by the conference, making the MW all-freshman team. The Aztecs have now picked up a conference nod each of the last 19 seasons.

The 2017-18 campaign was a banner year for Aztec community support. SDSU drew 22,069 fans over their 16 games for an average of 1,379. This broke the total and average attendance records set in 2007-08, when the Aztecs welcomed 14,730 fans for an average of 1,133 per game.

During her first season on Montezuma Mesa, Terry was saddled with the unenviable task of replacing four senior starters who accounted for nearly 64 percent of the team's scoring offense from the previous year, as well as overcoming the loss of two key players to injuries prior to conference play.

Despite those obstacles and a demanding schedule featuring nine games against teams that eventually advanced to postseason competition, Terry's squad flashed its resiliency during the 2013-14 campaign. The Aztecs led the league in rebounding margin and rebounding defense while ranking second in field-goal percentage.

Individually, Terry also oversaw the progress of senior center Cierra Warren, who became the fifth SDSU player in a six-year span to receive first-team all-MW recognition.

Prior to her arrival on The Mesa, Terry gained a wealth of experience as an assistant coach at the Division I level for 14 years, including five under head coach Nikki (Caldwell) Fargas, who transformed UCLA into a powerhouse before restoring LSU to national prominence.

During Terry's two seasons at LSU, the Lady Tigers compiled a 45-23 overall record and earned two NCAA tournament bids, including a Sweet 16 appearance during the 2012-13 campaign. During that season, the Lady Tigers also posted six victories against ranked opponents and finished with their second-highest scoring average (69.0) in the last seven years. Under Terry's guidance, forward LaShondra Barrett garnered first-team all-Southeastern Conference accolades and received honorable mention All-America distinction in 2012 before becoming a first-round draft choice of the WNBA's Washington Mystics.

Prior to her appointment at LSU, Terry served as an assistant under Fargas at UCLA from 2008-11, helping the Bruins gain national acclaim with a pair of NCAA tournament appearances. During Terry's tenure, UCLA posted 72 overall victories, as the 2010-11 squad finished with a 28-5 record, setting a school record for fewest losses in a single season to go with a No. 7 national ranking. In addition, the Bruins signed the fourth-ranked recruiting class that season, according to ESPN HoopGurlz, while Terry helped mentor first-team all-Pac-10 performers in Doreena Campbell, Darxia Morris and Jasmine Dixon, a 2012 honorable mention AP All-America selection, as well as all-conference freshman honorees Atonye Nyingifa and Markel Walker.

Terry spent the 2007-08 campaign at Southern Mississippi, as the Golden Eagles posted a 21-14 record and earned a postseason berth in the Women's National Invitation Tournament (WNIT). While at Southern Miss, Terry spearheaded the development and coordination of the Lady Eagle recruiting campaign. Her responsibilities also included working with the perimeter players, scouting opponents and film breakdown, as well as coordinating all of the team's community service events.

Terry also coached for three seasons from 2004-07 as an assistant under Hall of Fame head coach Theresa Greutz at Illinois, where the Fighting Illini had three straight recruiting classes ranked among the top 25 in the nation, according to Blue Star Basketball, and made three consecutive trips to the WNIT. Her primary duties included defensive instruction and working with the perimeter players.

In addition, Terry coached at Dayton during the 2003-04 season following a three-year stint at Louisville from 2000-03. With the Cardinals, Terry's responsibilities encompassed recruiting, scouting, player development, summer camps and serving as a liaison for the program's community service outreach. Louisville captured the Conference USA regular-season title and earned a trip to the NCAA tournament in 2001 before making a WNIT appearance in 2002. She also assisted in signing the nation's 21st-ranked recruiting class in 2002-03, according to All-Star Girls Report. Terry recruited and coached all-Conference USA honoree Lori Nero, a draft choice of the WNBA's Houston Comets, as well as Sara Nord, who finished her collegiate career as the Cardinals' all-time assist leader and ranks among the top 15 scorers in school history.

Terry enjoyed a successful collegiate playing career at the University of Texas at Arlington, winning four varsity letters from 1994-98 under head coach Mike Dean. She earned first-team all-Southland Conference honors after leading the Mavericks in scoring with 17.4 points per



# 2018-19 STAFF



game as a senior in 1997-98. Terry scored 1,169 points during her career at UTA and still ranks among the school's top 10 in 3-point field goals made (third), assists (t-sixth), steals (eighth) and free-throw percentage (10th). She is just one of 17 players in Maverick history to surpass the 1,000-point plateau, while her .421 career 3-point field-goal percentage ranks second in the Southland Conference.

Terry played one season of professional basketball in Warsaw, Poland, averaging 12.0 points and 6.0 assists with the Polonia Phoenix, before returning to UT Arlington to begin her coaching career as a graduate assistant in 1999.

Terry prepped at El Capitan High and held the Vaqueros' career scoring record for three years following her graduation. She was inducted into the school's athletic hall of fame in 2008.

## STACIE TERRY'S COACHING LEDGER

### Head Coach

Year	School	Overall	Conf.	Postseason
2013-14	SDSU	13-17	9-9	
2014-15	SDSU	12-19	8-10	
2015-16	SDSU	12-19	6-12	
2016-17	SDSU	11-19	6-12	
2017-18	SDSU	11-19	5-13	
<b>Totals</b>		<b>59-93</b>	<b>34-56</b>	

### Assistant Coach

Year	School	Overall	Conf.	Postseason
2000-01	Louisville	19-10	14-2	NCAA First Round
2001-02	Louisville	17-13	8-6	WNIT First Round
2002-03	Louisville	15-14	5-9	
2003-04	Dayton	3-25	1-15	
2004-05	Illinois	17-13	7-9	WNIT First Round
2005-06	Illinois	16-15	6-10	WNIT Second Round
2006-07	Illinois	19-12	8-8	WNIT Third Round
2007-08	Southern Mississippi	21-13	8-8	WNIT Second Round
2008-09	UCLA	19-12	9-9	
2009-10	UCLA	25-9	15-3	NCAA Second Round
2010-11	UCLA	28-5	16-2	NCAA Second Round
2011-12	LSU	23-11	10-6	NCAA Second Round
2012-13	LSU	22-12	10-6	NCAA Sweet 16
<b>Totals</b>		<b>292-238</b>	<b>140-121</b>	

### Notes

- 13 years as an assistant coach
- 9 postseason appearances
- 5 NCAA tournament appearances
- Won a game in the NCAA tournament four straight seasons (2010-13)
- Averaged 23.4 wins per year while working with head coach Nikki (Caldwell) Fargas at UCLA and LSU in five years (2008-13)

## STACIE TERRY'S COLLEGIATE ACCOMPLISHMENTS

- First-Team All-Southland Conference selection (1998)
- Southland Conference Career Top 10
  - 3-point field goal percentage
  - .421 (155-368) - 2nd
- UT Arlington Career Top 10
  - 3-point field goals (3rd - 158)
  - 3-point field goal attempts (3rd - 472)
  - Assists (t-6th - 250)
  - Steals (8th - 193)
  - 3-point field goal percentage (10th - .335)

*"I am thrilled for Stacie and San Diego State. They have hired not only an outstanding basketball coach but a quality person, who has been influential to the lives of so many since she joined my staff at UCLA in 2008 and then at LSU in 2011. Not many coaches have had the opportunity to work in six different conferences, including the SEC, Pac-12 and Big Ten, so she has been exposed to basketball at every level. She is very respected in the profession, and she is a difference maker in every aspect of the program from recruiting to scouting."*

- LSU Women's Basketball Head Coach Nikki (Caldwell) Fargas





# KEVIN MORRISON

Assistant Coach | First Year at SDSU  
Cal Poly Pomona (1994)

San Diego State women's basketball head coach Stacie Terry announced the addition of Kevin Morrison to her staff as an assistant coach on June 18, 2018. Morrison, who has 11 years of Division-I coaching experience, spent the last three years as an assistant coach at Georgia Tech after stops at Washington (2011-15) and California (2007-11).

In his career, Morrison has coached with four head coaches who have reached the NCAA Final Four.

"Kevin is a huge addition to our staff," head coach Stacie Terry said. "The experience he brings after spending the last 10-plus years at three very successful programs will be invaluable. He also has an exceptional track record in recruiting, especially on the West Coast. I am very excited about the future of our program and the qualities Kevin will bring in."

"I want to thank coach Terry for this great opportunity," Morrison said. "I am very excited to come back to the West Coast and I can't wait to work with the amazing student-athletes and staff here at San Diego State."

While at Georgia Tech, he worked under head coach MaChelle Joseph, the school's all-time winningest coach. During his time at GT, he helped lead the Yellow Jackets to three consecutive 20-win seasons and three trips to the WNIT. Along with the staff at GT, he oversaw the development of All-American Aaliyah Whiteside, 2017 ACC Freshman of the Year Francesca Pan and 2018 ACC Sixth Player of the Year Zaire O'Neil.

Before Georgia Tech, Morrison spent four seasons at Washington, the final two as the associate head coach. He aided Washington to a 23-10 record in the 2014-15, which was the most wins in a season for

the Huskies since 2002-03. He was instrumental in the development of Aminah Williams who finished her career as the school's all-time rebounding leader. A notable recruiter, Morrison helped UW sign three McDonald's All-Americans in four years, including the NCAA's career leader in points, Kelsey Plum. Over his four seasons at UW, the Huskies had three top-25 recruiting classes, including a top-10 class in 2013.

Morrison got his start in collegiate women's basketball at California, serving as an assistant coach for four years under Joanne Boyle. He helped guide the program to the postseason in each of his four seasons, including a trip to the Sweet Sixteen in 2009 and a WNIT Championship in 2010. Cal also had back-to-back 27-win seasons in the 2007-08 and 2008-09 seasons, which was a school record at the time.

Morrison displayed his recruiting acumen at Berkeley by helping the Golden Bears bring in three straight top-10 recruiting classes from 2009-11, including the nation's top-ranked class in 2009.

Prior to joining the college ranks, Morrison was the president and head coach of the West Coast Elite AAU program, where he helped 74 players sign with Division I teams, including 19 McDonald's All-Americans, six Gatorade State Players of the Year and one Gatorade National Player of the Year.

Morrison is a 1994 graduate of Cal Poly Pomona with a degree in social work. He spent over nine years as a social worker and high school guidance counselor as well as a varsity girls' basketball coach.

Kevin and his wife Heather have four children: sons Jayce, Jaylen, Myles and daughter Mya.

## THE KEVIN MORRISON FILE

### Hometown

La Verne, Calif.

### Education

Bachelor of Science  
Cal Poly Pomona  
Social Work, 1994

### Coaching Background

2015-18  
Assistant Coach  
Georgia Tech

2011-15  
Associate Head Coach  
Washington

2007-11  
Assistant Coach  
California

2003-07  
President & Head Coach  
West Coast Elite AAU





# CIARA CARL

Assistant Coach | Sixth Year at SDSU

Point Loma Nazarene (2005), California University (Pa.) (2006)

## THE CIARA CARL FILE

### Hometown

Los Angeles, Calif.

### Education

Bachelor of Science  
Exercise Science  
Point Loma Nazarene, 2005

Master of Science  
Performance Enhancement  
and Injury Prevention  
California Univ. (Pa.), 2006

### Playing Experience

Point Loma Nazarene, 2000-05

### Coaching Background

2013-Present  
San Diego State  
Assistant Coach

2012-13  
Metro State (Colo.)  
Assistant Coach

2010-12  
Cal Poly Pomona  
Assistant Coach

Ciara Carl joined the Aztec basketball staff as an assistant coach on July 15, 2013. Carl directs the Aztecs' scouting efforts, works with the team's guards, and recruits.

Carl assisted in the signing of the 60th-ranked 2018 recruiting class in the country according to Prospects Nation. It is the second consecutive year the Aztecs have had a nationally ranked recruiting class after not having one since 2010-11.

In 2017-18, the Aztecs once again were an elite three-point shooting team. For the second straight year, SDSU hit at least 200 three-pointers, the top two totals in program history. Additionally, the team's 33.7 three-point field goal percentage was the best since the 2009-10 campaign.

Carl helped McKynzie Fort climb the scoring charts to become the Aztecs' third-leading scorer (1,708 points) in program history. Fort was an all-Mountain West honoree in 2017-18 and was also named to the conference's all-defensive team. Najé Murray also was recognized by the conference, making the MW all-freshman team. Since Carl began serving on SDSU's coaching staff, the Aztecs collected at least one all-MW honor each season.

Carl was instrumental in the development of Geena Gomez, who finished her career with a three-point field-goal percentage of .361 (115-319), the third best in school history.

During her one season at Metro State, Carl helped coach the Roadrunners to 21 victories and a spot in the NCAA Division II tournament, where they advanced to the second round. Under her tutelage, five Metro State players garnered all-Rocky Mountain Athletic Conference accolades, including Kristin Valencia, who was named the league's defensive player of the year. As a team, the

Roadrunners led the RMAC in scoring defense (51.2 ppg) and limited opponents to a league-worst .350 field-goal percentage.

Carl also witnessed success during her tenure at Cal Poly Pomona from 2010-12, as the Broncos compiled a two-year mark of 47-14 (.770) and made a pair of NCAA DII tournament appearances, including a berth in the Elite Eight in 2011. During that season, Carl assisted in the development of senior guard Reyana Colson, who earned All-America honors after capturing the California Collegiate Athletic Association's Most Valuable Player award.

Prior to arrival at CPP, Carl gained valuable coaching experience during stops with the San Diego Sol, the San Diego Super 60 League, as well as her prep alma mater, Saint Mary's School in Raleigh, N.C.

As a collegian, Carl starred at point guard for PLNU, helping the Sea Lions compile an 83-27 overall record in her final three seasons. During that stretch, PLNU made three consecutive trips to the NAIA tournament, capped by a Final Four appearance in 2005. She still holds the school's career record with 647 assists and ranks second with 277 steals.

Carl received her undergraduate degree in exercise science from PLNU in 2005 and earned her master's of science degree from California University (Pa.) in 2006 with an emphasis in performance enhancement and injury prevention. She later completed an internship at North Carolina State, working with the Wolfpack's strength and conditioning program.

A native of Los Angeles, Carl was raised in Cary, N.C., before graduating from Saint Mary's School in 2000. In addition to earning all-state honors in basketball as a senior, Carl also lettered in volleyball and golf during her prep career.







# NICK GRANT

**Assistant Coach | Fifth Year at SDSU  
Baylor (2010), Dallas Baptist (2015)**

Nick Grant was hired as an assistant coach on August 4, 2014. Grant, SDSU's recruiting coordinator, primarily works with the Aztecs' guards while also coaching the defensive side of the ball.

As recruiting coordinator, Grant has helped bring in two straight top-75 recruiting classes, including the 2017 class, which was ranked No. 21 nationally.

In 2017-18, the Aztecs were deadly from three-point territory, hitting at least 200 three-pointers for the second straight season (the top two totals in program history). Additionally, the team's 33.7 three-point field goal percentage was the best since the 2009-10 campaign.

Grant also helped McKynzie Fort climb the scoring charts to become the Aztecs' third-leading scorer (1,708 points) in school history. Fort was an all-Mountain West honoree in 2017-18 and was also named to the conference's all-defensive team. Najé Murray also was recognized by the conference, making the MW all-freshman team. Since Grant began serving on SDSU's coaching staff, he has helped one of his position players collect all-MW honors each season (Fort & Murray).

Grant, an Arlington, Texas, native arrived on Montezuma Mesa after spending three seasons at Texas A&M, including the final two as video coordinator.



During his tenure with the Aggies, Grant was part of a program that made three consecutive NCAA Tournament appearances, highlighted by a run to the Elite Eight in 2014. In addition to the recording, breakdown, and analysis of all practices and games, Grant's responsibilities included serving as a liaison between the players and coaching staff.

Prior to his appointment as video coordinator, Grant served as a strength and conditioning intern with the Texas A&M athletic department for the 2011-12 season, working full-time with the women's basketball team. He also aided the Aggies' recruiting efforts in the summer of 2012, evaluating women's basketball talent at the AAU level.

Grant received his Bachelor of Arts degree in communication from Baylor in 2010. While on the Waco campus, he served as a team manager with the women's basketball squad from 2006-08, assisting with guards on fundamentals and skill work. During those two seasons, the Lady Bears amassed 53 victories and twice reached the second round of the NCAA Tournament. Upon graduation, Grant remained at Baylor, working with seven scholarship programs in the weight room as an athletic performance intern during the 2010-11 campaign.

## THE NICK GRANT FILE

### Hometown

Arlington, Texas

### Education

Bachelor of Arts  
Communications  
Baylor, 2010

Master of Education  
Business Education  
Dallas Baptist, 2015

### Coaching Background

2014-Present  
San Diego State  
Assistant Coach

2012-14  
Texas A&M  
Video Coordinator

2011-12  
Texas A&M  
Strength and Conditioning Intern

2006-08  
Baylor  
Women's Basketball Team Manager





## THE JON SILVER FILE

### Hometown

Dresher, Pa.

### Education

Bachelor of Arts  
History/Political Science  
UCLA, 2009

Master of Arts  
Liberal Arts  
LSU, 2017

### Background

2016-Present  
San Diego State  
Director of Basketball Operations

2015-16  
Vermont  
Assistant Coach

2011-15  
LSU  
Director of Basketball Operations

2010-11  
UCLA  
Video Coordinator/Staff Associate

2008-09  
UCLA  
Women's Basketball  
Team Manager

# JON SILVER

Director of Basketball Operations | Third Year at SDSU  
UCLA (2009), LSU (2017)

Jon Silver was named the San Diego State women's basketball director of operations on May 12, 2016.

In his role, Silver is involved with all facets of the program. Entering his 12th season working with Division I women's basketball, he coordinates practice and game schedules, non-conference scheduling, team travel, equipment, community service, fundraising and oversees student managers and male practice team members. Silver also serves as the program liaison within the athletic department.

Prior to the 2017-18 season, Silver reformatted the program's booster club, Full Court Press, and introduced the country's first women's basketball-specific customizable benefits package. Silver is also responsible for bringing "Field Trip Day", "High School Night", and "Stacie's Squad" to San Diego State which has helped the Aztecs triple their attendance in just two seasons. In collaboration with marketing and ticketing, Silver helped the Aztecs shatter both the all-time season attendance records (22,069 up from 7,789) and all-time average game attendance (1,379 up from 480). Additionally, Silver is also responsible for advanced analytics for the team

including lineup analysis, plus/minus charts, substitution patterns and offensive/defensive efficiencies.

Silver arrived on Montezuma Mesa after spending the 2015-16 campaign as an assistant coach at the University of Vermont. A Women's Basketball Coaches Association (WBCA) "Thirty under 30" honoree, the Catamounts nearly doubled its win total from a year prior during his tenure.

While at Vermont, Silver also oversaw the administration and contract negotiations for the program's TD Bank Thanksgiving Tournament and was the team's main liaison with UVM senior staff and administration. He is highly regarded for the strong recruiting ties he established in New York, New Jersey, Pennsylvania, Connecticut and Massachusetts.

Silver arrived at Vermont after four seasons on staff at LSU, working for head coach Nikki (Caldwell) Fargas. He was involved with all facets of the LSU Women's Basketball program as director of basketball operations. Silver coordinated practice and game scheduling, team travel, fundraising, equipment, the student-manager program, community service initiatives. His four years in Baton Rouge were highlighted by four consecutive trips to the NCAA Tournament, including back-to-back Sweet 16 runs in 2013 and 2014. During Silver's tenure, the Lady Tigers sent four players to the WNBA and 12 players overseas to compete professionally.

Silver executed the non-conference game scheduling for the Lady Tigers since Coach Fargas' arrival in Baton Rouge in 2011. LSU's 2013-14 overall schedule was rated the nation's toughest by the NCAA as the Lady Tigers played 28 of their 34 games against RPI Top 100 opponents. The non-conference portion of the schedule ranked No. 2 in the nation and the team's non-conference RPI rank was fourth. Over Silver's four seasons with LSU, the Lady Tigers faced a top-30 schedule each year.

Silver joined the Lady Tigers after serving dual roles at UCLA as video coordinator and staff associate during the 2010-11 campaign. With Fargas and Terry on the same Bruin coaching staff, Silver oversaw all video-related operations, including film exchange, pregame and postgame film breakdowns, capturing live games and creating weekly highlight tapes.

Silver graduated from UCLA in 2009 with Phi Beta Kappa honors and spent three seasons as a practice player with the Bruin women's hoops squad, including one season as head manager and scout team captain. Silver received his master's degree in liberal arts from LSU in May 2017.





## MERCEDES RIGGS

**Director of Player Development  
First Year at SDSU  
Duke (2016)**

Mercedes Riggs was hired as the Aztecs' director of player development in the summer of 2018. A former point guard at Duke, Riggs spent the past two years as an assistant coach and video coordinator at Salt Lake Community College in Utah.

"I am thankful for the opportunity to be a part of the Aztecs women's basketball program and am excited to help this team reach success in every possible way I can," Riggs stated.

In her role, Riggs will coordinate film exchange, edit game and practice film and develop team highlight videos. She will assist in the Aztecs' recruiting efforts and oversee the team's student managers. Additionally, she will lend support to Jon Silver, SDSU's director of basketball operations, in the planning and preparation of all team events.

A native of Lindon, Utah, Riggs played two years at Salt Lake Community College, where she earned All-America honors. She then transferred to Duke, where she appeared in 56 games and was team captain as a senior.

Following her graduation, she returned to SLCC where she assisted the Bruins' staff as a video coordinator and volunteer assistant coach the past two seasons.

### THE MERCEDES RIGGS FILE

#### Hometown

Lindon, Utah

#### Education

Bachelor of Science  
Psychology  
Duke, 2016

#### Collegiate Playing Experience

2014-16  
Duke  
  
2012-14  
Salt Lake Community College

#### Coaching Background

2018-Present  
San Diego State  
Director of Player Personnel  
  
2016-18  
Salt Lake Community College  
Video Coordinator/Volunteer Assistant



## SHEILA BOYKIN

**Graduate Assistant  
First Year at SDSU  
LSU (2015)**

Head coach Stacie Terry announced the addition of Sheila Boykin to her staff as a graduate assistant in the fall of 2018. A four-year letter-winner at LSU (2011-15), Boykin spent two seasons playing professionally in Europe, before spending the last year as an assistant coach at Warren High School in Downey, Calif.

"I am excited to join the Aztec women's basketball staff because I strongly believe Coach Terry and her staff have an incredible ability to make SDSU a successful program, as well as providing these young women with the tools they need to be successful in life after basketball," Boykin stated.

A Los Angeles native, Boykin was one of the nation's top high school recruits in 2011. She went on to play in 113 games over four years at LSU, making 42 starts. As a senior, she averaged 5.9 points, 6.1 rebounds and 1.5 assists per game. In 2014, she received the Eye of the Tiger Award, which is given out annually to a LSU student-athlete who overcomes adversity in their life to success both in the classroom and in competition.

Upon graduating with a degree in mass communications, she embarked on a professional career overseas, playing for Panathlitikos (Greece) and Bayrakli (Turkey). In 2017-18, she helped lead Warren High School to a CIF Southern Section Championship as an assistant coach.

In her role, Boykin will oversee opponent practice coverage, the team photoshoot and coordinate alumni relations and parent outreach. While on staff, Boykin will be working towards a master's degree in Homeland Security.

### THE SHEILA BOYKIN FILE

#### Hometown

Los Angeles, Calif.

#### Education

Bachelor of Arts  
Interdisciplinary Studies  
LSU, 2015

#### Collegiate Playing Experience

2011-15  
LSU

#### Professional Playing Experience

2016-17  
Panathlitikos (Greece)  
  
2017  
Bayrakli (Turkey)

#### Coaching Background

2018-Present  
San Diego State  
Graduate Assistant  
  
2017-18  
Warren High School (Downey, Calif.)  
Assistant Coach

## 2018-19 STAFF

**EDDIE PADILLA**

**Assistant Director of Strength and Conditioning**  
**Sixth Year at San Diego State**  
**San Diego State (2010, 2012)**

Eddie Padilla enters his fourth season as the strength and conditioning coach for the Aztec women's basketball team and sixth overall at San Diego State.

In addition to his duties on the hardwood, Padilla serves as the strength and conditioning coach for the Aztec men's and women's soccer teams, as well as the SDSU women lacrosse and volleyball programs.

Padilla received his undergraduate degree in kinesiology with an emphasis in fitness, nutrition and health from San Diego State in 2010 and continued his education on Montezuma Mesa over the next two years, earning a master's degree in kinesiology with an emphasis in biomechanics in 2012.

Padilla began his coaching career in 2008, serving as an intern with the Aztec strength and conditioning coaches before spending one season as a graduate assistant with the department in 2011-12. After completing his master's degree, Padilla became a full-time staffer at SDSU as an assistant strength and conditioning coach before his promotion to assistant director of strength and conditioning in the summer of 2015.

A 2005 graduate of Mira Mesa High School in San Diego, Padilla is a member of the National Strength and Conditioning Association and is a Certified Strength and Conditioning Specialist (CSCS).

Padilla is married to the former Brandi Jones, who is an assistant coach with the SDSU women's lacrosse team. The couple resides in San Diego with their two sons.

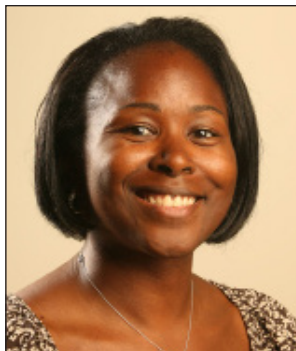
**DR. BRE WHITE**

**Assistant Director of Academic Services**  
**Academic Advisor**  
**19th Year at San Diego State**  
**Utah State (1994, 1997)**  
**San Diego State (2007, 2011)**

Dr. SaBrina "Bre" White is in her 23rd year as a student-athlete support services professional and enters her 19th year at SDSU, where she is the assistant director of academic services.

She works directly with the Aztec women's basketball team, as well as the football squad (offense), men's and women's golf, and cross country and track and field teams. White is also in charge of the department's community service program and works with the Student-Athlete Advisory Committee (SAAC).

Prior to coming to SDSU, White was an academic coordinator at her alma mater Utah State University for six years (1994-2000). She started off her career as an interim academic coordinator at Utah State in 1994 right after graduation, and then was hired as a full-time academic coordinator in 1995. With the Aggies, she served as an advisor for the football, men's basketball, women's soccer, women's volleyball, men's golf, softball, gymnastics, men's and women's tennis, and track and field teams.

White earned her first degree from Utah State in liberal arts and science, and later went on to earn a second bachelor's degree in business. She received her master's degree in educational leadership, with an emphasis in student affairs, from San Diego State in 2007, and was tabbed the College of Education's outstanding graduate student. White finished her Doctorate of Education (Ed.D) in 2011, completing her dissertation on "Transfer Shock and the Student-Athlete."

Born in Wethersfield, England, White enjoys boxing, crocheting and scrapbooking. She also is a member of the National Association of Academic Advisors for Athletics, is a lifetime member of the SDSU alumni association and is an "Aztec for Life."

**QUEENIE SORIANO**

**Athletic Trainer**  
**Eighth Year at San Diego State**  
**San Diego State (2004)**  
**New Mexico (2006)**

Queenie Soriano is in her eighth year as an athletic trainer at San Diego State. Soriano works directly with the women's basketball team, as well as the women's golf program.

As the team's head athletic trainer, her primary responsibility is the overall health of the student-athletes, working closely with a team of physicians and other athletic trainers on staff to provide the best quality care. In addition, Soriano has state-of-the-art equipment at her disposal, including a SWIM-Ex Unit and Alter G anti-gravity treadmill to rehabilitate injuries and return the student-athletes to the court better than before.

A graduate of San Diego State, Soriano received her bachelor of science degree in kinesiology with an emphasis in athletic training in 2004. During her undergraduate studies, she worked as a student athletic trainer for the Aztec football, women's tennis, women's soccer and water polo teams and became certified by the National Athletic Trainers Association in 2004.

Prior to her return to Montezuma Mesa, Soriano spent seven years at New Mexico, including the last five as an assistant athletic trainer after receiving her master's degree in sports administration from the school in 2006.

Born in Manila, Philippines, Soriano prepped at Mount Miguel High School in nearby Spring Valley, where she competed for the basketball and volleyball teams. Soriano and her wife, Sarah, live in La Mesa, Calif., with their daughter, Brooklyn.

**ANNE SHADLE**

**Administrative Assistant**  
**Third Year at San Diego State**  
**Nebraska (2006)**  
**Missouri (2011, 2013)**

Anne Shadle is in her third year as the administrative assistant for the San Diego State women's basketball team.

In her position, Shadle handles the daily operations and administrative duties of the team, helping the staff organize daily schedules, travel and budget. She also works closely with members of the Full Court Press booster club by organizing and running the club's events.

At Missouri, Shadle completed a Master of Education in counseling psychology in 2011 and a Doctor of Philosophy in health education in 2013. Shadle has taught multiple courses at both Missouri and within the San Diego community college system on exercise science, gender issues in sports and sport psychology. She is the author or co-author of 12 articles or book chapters.

Shadle has served as a volunteer track and field and cross country coach at the Missouri and Nebraska. From 2014-15, she was also a guide runner for the USOC Paralympics. A decorated track and field athlete at Nebraska from 2002-05, Shadle was a two-time All-American and NCAA Champion in the mile and 1,500-meters while attending Nebraska. She was also a five-time USATF National Team Championships qualifier and a 2008 Olympic Trials semifinalist in the 1,500-meters.

Shadle is a member of several professional organizations including Yoga Alliance; Yoga Journal Teachers; Bigger, Faster, Stronger; Preventative Health Society, USA Track and Field Sport Psychology Committee; National Association of Collegiate Women Athletics Administrators (NACWAA); Women's Intersport Network; Wakonse; Friends of Positive Psychology; Association for Applied Sport Psychology; USA Track and Field Athlete Advisory Committee.

# PLAYER PROFILES



# 5

# Téa Adams



Guard • 5-9  
Sophomore  
Kirkland, Wash.  
Juanita HS

## ADAMS' CAREER HIGHS

Points	20, vs. Hope International (12-10-17)
Rebounds	8, vs. Hope International (12-10-17)
Assists	7, vs. Hope International (12-10-17)
Steals	4, vs. Hope International (12-10-17)
Blocks	2, at San José State (1-10-18)
Field Goals	9, vs. Hope International (12-10-17)
Field Goal Attempts	13, vs. Hope International (12-10-17)
3-Point Field Goals	2, vs. Hope International (12-10-17)
3-Point Field Goal Attempts	4, Four times, Last vs. UNLV (1-27-18)
Free Throws	4, at Wyoming (2-14-18)
Free Throw Attempts	5, vs. San Diego (11-29-17)
Minutes	26, at Fresno State (1-17-18)

## CAREER NUMBERS

	17-18	TOTAL
Double-figure scoring games	2	2
Double-figure rebounding games	0	0
Double-doubles	0	0
Led SDSU in scoring	1	1
Led SDSU in rebounding	2	2
Led SDSU in assists	2	2
Led SDSU in steals	8	8
Led SDSU in blocks	1	1



## 2017-18 Mountain West All-Academic Team

### As a Freshman (2017-18)

Appeared in 29 games off the bench during her freshman campaign, averaging 16.6 minutes per game ... Averaged 4.6 points, 1.8 rebounds and 1.6 assists per game ... Had her best game of the season against Hope International (12-10-17) with season-highs in points (20 on 9-for-13 shooting), rebounds (8), assists (7) and steals (4) in just 22 minutes ... Had 10 points against Fresno State (2-7-18) on 4-for-8 shooting ... Had seven points and five assists against New Mexico (1-20-18) ... Was third on team in assists (47) and fourth in steals (22) ... Played at least 13 minutes in all but three games ... Named SDSU scholar-athlete and to the Mountain West All-Academic Team.

### At Juanita High School

A three-star recruit ranked No. 22 among point guards in her class according to ESPN with a 90 scouts grade ... Finished her four-year career at Juanita High as the program's all-time leading scorer with 1,835 career points, leading the team in scoring each season ... As a senior, was a first-team All-3A/2A KingCo Conference honoree, her fourth consecutive all-conference honor, and was a *Seattle Times* Class 3A first team pick following career-high tallies in points (22.5), assists (3.3), rebounds (4.1) and steals (4.7) ... A 2016 All-USA Western Washington Preseason Girls Basketball Team honorable mention and KingCo 3A/2A First Team pick after recording 20.0 points per game ... Named to the 2015 All-USA Western Washington Preseason Girls Basketball first team and captured KingCo 2A/3A Co-MVP and Defensive Player of the Year accolades as a sophomore ... Collected All-KingCo 2A/3A first-team honors her freshman year.

### Personal

Tea Adams was born in Kirkland, Wash., to Erika and Sam Adams ... Sam was a three-year starter on Texas A&M's football team and a member of the Aggies' track team, getting inducted into the school's Hall of Fame in 2001 ... Sam, a three-time Pro Bowl defensive tackle, was a first-round pick of the Seattle Seahawks in 1994, for whom he played six seasons, and also played for Baltimore, Oakland, Buffalo, Cincinnati and Denver, winning two AFC Championships and Super Bowl XXXV with the Ravens ... Adams has two brothers, Terin and Sam ... Majoring in business.



### ADAMS' CAREER STATISTICS

Year	GP-GS	MIN-AVG	FG-A	PCT	3P-A	PCT	FT-A	PCT	REB	AVG	PF-FO	A	TO	BLK	STL	PTS	AVG
2017-18	29-0	482-16.7	51-182	.280	6-45	.133	26-39	.667	53	1.8	48-1	47	41	4	22	134	4.6
<b>Totals</b>	<b>29-0</b>	<b>482-16.7</b>	<b>51-182</b>	<b>.280</b>	<b>6-45</b>	<b>.133</b>	<b>26-39</b>	<b>.667</b>	<b>53</b>	<b>1.8</b>	<b>48-1</b>	<b>47</b>	<b>41</b>	<b>4</b>	<b>22</b>	<b>134</b>	<b>4.6</b>

## GETTING TO KNOW TÉA ADAMS

**Favorite TV Show:**  
Gossip Girl

**Best Basketball Memory:**  
Meeting my friends for life

**Player I model my game after:**  
LeBron James

**Favorite class at SDSU:**  
International Security & Conflict Resolution 200

**Favorite place to eat on campus:**  
Farmers Market on Thursdays

**Favorite thing about playing at SDSU:**  
Playing with my teammates

**Favorite place in San Diego:**  
Coronado

**Favorite spot on campus:**  
The fountain in the Mediterranean Garden

**What I wanted to do when I grew up:**  
Make money

**In the next five years, I want to:**  
Travel the world and begin a successful career

**My personal motto:**  
Life goes on

**If I could see anyone in concert, past or present, I'd see:**  
Prince

**Funniest person or people on the team:**  
Monique Terry, Sophia Ramos and Kennedy Villa

**Music that always pumps me up:**  
Gonna

**What do you want to add to your game?**  
An improved jump shot

**Teammate who will surprise people this year:**  
Sophia Ramos

**Three words to describe you:**  
Peace, Love, Light

**Your hidden talent:**  
Sleeping

**Advice to incoming freshmen:**  
Growing up sucks. Lean on the people you love.

**Best memory from this past summer:**  
Being around all my friends from the different SDSU sports teams





# 24 Kiara Edwards



Forward • 6-1  
 Sophomore  
 Surprise, Ariz.  
 Valley Vista HS



## EDWARDS' CAREER HIGHS

Points	6, vs. Hope International (12-10-17)
Rebounds	5, vs. Hope International (12-10-17)
Assists	N/A
Steals	1, vs. UNLV (1-27-18)
Blocks	N/A
Field Goals	3, vs. Hope International (12-10-17)
Field Goal Attempts	5, Twice, Last: vs. Hope International (12-10-17)
3-Point Field Goals	1, at Wyoming (2-14-18)
3-Point Field Goal Attempts	1, Twice, Last: at Wyoming (2-14-18)
Free Throws	1, at Colorado State (1-24-18)
Free Throw Attempts	2, at Colorado State (1-24-18)
Minutes	15, vs. Hope International (12-10-17)

## CAREER NUMBERS

	17-18	TOTAL
Double-figure scoring games	0	0
Double-figure rebounding games	0	0
Double-doubles	0	0
Led SDSU in scoring	0	0
Led SDSU in rebounding	0	0
Led SDSU in assists	0	0
Led SDSU in steals	1	1
Led SDSU in blocks	0	0

### As a Freshman (2017-18)

Appeared in nine games off the bench, totaling 46 minutes ... Averaged 1.8 points and 1.6 rebounds per game ... Was 7-for-16 (.438) from the field ... Totaled season-highs in points (6), rebounds (5) and minutes (15) against Hope International (12-10-17) ... Hit first career three-pointer at Wyoming (2-14-18).

### At Valley Vista High School

A four-star recruit ranked No. 119 by Prospects Nation at Valley Vista High (Surprise, Ariz.) ... Invited to the 2016 Women's U17 World Championships team trials ... Averaged nearly a double-double over her four-year varsity career (12.9 PPG, 9.8 RPG) ... Her senior season, helped Valley Vista to a state title, the school's first, after averaging 12.1 points and 8.8 rebounds per game, both team highs ... Competed in the 2017 Arizona Girls High School Basketball All-Star game ... Was a 2016-17 All-West Valley Preps first team pick for the third-straight year after earning Girls Basketball Player of the Year runner-up nods each of the previous two seasons ... Also a two-time (2013-14, 2015-16) Sports360AZ All-Academic Girls Basketball Team honorable mention.

### Personal

Kiara Edwards was born in Fresno, Calif., to Stephanie and Demetrius Edwards ... Demetrius was a three-year letterwinner at defensive tackle for Fresno State ... Also has a brother, Demetrius Jr. ... Uncle Johnny McWilliams played five seasons in the NFL after playing for USC ... Majoring in journalism at SDSU with plans of working in broadcasting.



#### EDWARDS' CAREER STATISTICS

Year	GP-GS	MIN-AVG	FG-A	PCT	3P-A	PCT	FT-A	PCT	REB	AVG	PF-FO	A	TO	BLK	STL	PTS	AVG
2017-18	9-0	46-5.1	7-16	.438	1-3	.333	1-2	.500	14	1.6	2-0	0	7	0	1	16	1.8
Totals	9-0	46-5.1	7-16	.438	1-3	.333	1-2	.500	14	1.6	2-0	0	7	0	1	16	1.8

## GETTING TO KNOW KIARA EDWARDS

**Favorite TV Show:**  
Power

**Best Basketball Memory:**  
Winning the state championship my senior year in high school

**Player I model my game after:**  
Blake Griffin

**Favorite class at SDSU:**  
African American Studies

**Most memorable community service project:**  
All the wonderful elementary and middle school kids we visited last year and then seeing them at our games.

**Favorite thing about playing at SDSU:**  
The people who surround me on a daily basis

**What I wanted to do when I grew up:**  
Be a sports broadcaster or have my own TV show

**In the next five years, I want to:**  
Have some internships, graduate college and start my dream job of being a broadcaster for ESPN

**My personal motto:**  
Never fall, just trip

**If I could see anyone in concert, past or present, I'd see:**  
Tupac

**Funniest person or people on the team:**  
Téa Adams

**Music that always pumps me up:**  
Lil Baby and Gunna

**What do you want to add to your game?**  
Improved perimeter shooting and attacking the basket more

**Teammate who will surprise people this year:**  
Kennedi Villa

**Three words to describe you:**  
Unique, loyal and blessed

**Your hidden talent:**  
Singing

**Advice to incoming freshmen:**  
Just have fun and take your time to enjoy it because it does fly by!

**Best memory from this past summer:**  
Meeting my lifelong friends and teammates that I truly love



# 45 Naomi EKWEDIKE



Center • 6-6  
 RS Sophomore  
 Lagos, Nigeria  
 Potter's House Christian Academy (Fla.)



## EKWEDIKE'S CAREER HIGHS

Points	8, vs. Nevada (3-5-18)
Rebounds	7, at UNLV (2-17-18)
Assists	2, vs. Hope International (12-10-17)
Steals	2, vs. UC Irvine (12-8-17)
Blocks	2, vs. UC Irvine (12-8-17)
Field Goals	4, vs. Nevada (3-5-18)
Field Goal Attempts	5, Three times, Last: vs. Nevada (3-5-18)
3-Point Field Goals	N/A
3-Point Field Goal Attempts	N/A
Free Throws	2, at Nevada (3-2-18)
Free Throw Attempts	4, at Nevada (3-2-18)
Minutes	15, at UNLV (2-17-18)

## CAREER NUMBERS

	16-17	17-18	TOTAL
Double-figure scoring games	0	0	0
Double-figure rebounding games	0	0	0
Double-doubles	0	0	0
Led SDSU in scoring	0	0	0
Led SDSU in rebounding	0	0	0
Led SDSU in assists	0	0	0
Led SDSU in steals	0	0	0
Led SDSU in blocks	0	2	2

### As a Redshirt Freshman (2017-18)

Appeared in 22 games, while making one start ... In 7.2 minutes per game, averaged 2.2 points and 2.5 rebounds ... Was 23-for-44 from the field (.523) ... Had career-high eight points on 4-for-5 shooting against Nevada in Mountain West Tournament (3-5-18) ... Earned start against Santa Clara and scored four points and grabbed four rebounds in season-high 15 minutes ... Had six points and career-high seven rebounds (four offensive) at UNLV (2-17-18) ... Had five points, two blocks and two steals against UC Irvine (12-8-17) ... Named SDSU scholar-athlete.

### As a Freshman (2016-17)

Played in the first nine games of the year before suffering a season-ending knee injury on Dec. 11 against UC Santa Barbara ... Averaged 1.9 points and 1.2 rebounds in 7.0 minutes per game ... Logged double-digit minutes three times, spending a season-high 12 minutes on the floor in the Seton Hall Thanksgiving Classic finale, a win over Central Connecticut (11-27-16) ... Knocked down a pair of field goals three times, going 2-for-4 for five points in a win against San Diego Christian (11-14-16) ... Pulled down a trio of rebounds twice: at San Diego (11-17-16) and UC Davis (12-2-16) ... SDSU Scholar-Athlete honoree.

### At Potter's House Christian Academy (Fla.)

A native of Lagos, Nigeria, who competed for three years as a prep at Potter's House Christian Academy in Jacksonville, Fla. ... Was a member of two state championship teams and helped the Lions secure a national title in the National Christian School Athletic Association tournament as junior ... Averaged 3.8 points, 7.3 rebounds and 2.5 blocks during the 2014-15 campaign, posting four or more rejections in eight different games, according to *MaxPreps* ... Was named her squad's most improved player ... Received a scouts grade of 89 and was rated a three-star recruit by *espnW* ... Also drew interest from Virginia Tech, East Carolina, Prairie View A&M and Maryland-Eastern Shore during the recruiting process ... National Honor Society member and Good Citizenships award recipient.

### Personal

Naomi Kelechi Ekwedike was born in Lagos, Nigeria ... Parents are Raymond and Bukola Ekwedike ... Has an aunt who played for the Nigerian national soccer team ... Majoring in business administration with a concentration in human resources at SDSU.



### EKWEDIKE'S CAREER STATISTICS

Year	GP-GS	MIN-AVG	FG-A	PCT	3P-A	PCT	FT-A	PCT	REB	AVG	PF-FO	A	TO	BLK	STL	PTS	AVG
2016-17	9-0	63-7.0	8-19	.421	0-0	.000	1-3	.333	11	1.2	10-0	0	13	0	0	17	1.9
2017-18	22-1	158-7.2	23-44	.523	0-0	.000	3-11	.273	54	2.5	28-1	6	16	5	3	49	2.2
<b>Totals</b>	<b>31-1</b>	<b>221-7.1</b>	<b>31-63</b>	<b>.429</b>	<b>0-0</b>	<b>.000</b>	<b>4-14</b>	<b>.286</b>	<b>65</b>	<b>2.1</b>	<b>38-1</b>	<b>6</b>	<b>29</b>	<b>5</b>	<b>3</b>	<b>66</b>	<b>2.1</b>

## GETTING TO KNOW NAOMI EKWEDIKE

**Favorite TV Show:**  
Bones

**Best Basketball Memory:**  
Loli Gomez being awarded a scholarship

**Player I model my game after:**  
Shaquille O'Neal

**Favorite class at SDSU:**  
Math 120

**Most memorable community service project:** Toy Drive at the Rock Church

**Favorite thing to eat on campus:**  
Chipotle

**Favorite thing about playing at SDSU:**  
Our team's togetherness

**Favorite place in San Diego:**  
Any movie theater

**Favorite spot on campus:**  
The JAM Center

**What I wanted to do when I grew up:**  
Be a human resources manager

**In the next five years, I want to:**  
Be a working professional and starting my own family

**My personal motto:**  
You are here for a reason

**If I could see anyone in concert, past or present, I'd see:**  
Rihanna

**The funniest person or people on the team:**  
Monique Terry

**Music that always pumps me up:**  
Anything by Gunna

**What do you want to add to your game?**  
Better ball-handling

**Teammate who will surprise people this year:**  
Tea Adams

**Three words to describe you:**  
Strong, beautiful and caring

**Your hidden talent:**  
Dancing

**Advice to incoming freshmen:**  
Stay strong and be yourself

**Best memory from this past summer:**  
Seeing my entire family in Texas



# 23 Loli GOMEZ



Guard • 5-10  
Senior  
Huntington Beach, Calif.  
Edison HS



## GOMEZ'S CAREER HIGHS

Points	6, vs. San Francisco State (1-29-15)*
Rebounds	5, vs. San Francisco State (1-29-15)*
Assists	1, Twice, Last: vs. Hope International (12-10-17)
Steals	N/A
Blocks	N/A
Field Goals	2, vs. San Francisco State (1-29-15)*
Field Goal Attempts	3, vs. San Francisco State (1-29-15)*
3-Point Field Goals	N/A
3-Point Field Goal Attempts	2, vs. San Francisco State (1-29-15)*
Free Throws	2, vs. San Francisco State (1-29-15)*
Free Throw Attempts	5, vs. San Francisco State (1-29-15)*
Minutes	3, vs. Tulane (11-25-17)

\* at CSU San Bernardino

## CAREER NUMBERS (at SDSU)

	17-18	TOTAL
Double-figure scoring games	0	0
Double-figure rebounding games	0	0
Double-doubles	0	0
Led SDSU in scoring	0	0
Led SDSU in rebounding	0	0
Led SDSU in assists	0	0
Led SDSU in steals	0	0
Led SDSU in blocks	0	0

### As a Junior (2017-18)

Appeared in eight games, totaling 11 minutes ... Had an assist against Hope International (12-10-17) ... Had an offensive rebound at Nevada (3-2-18).

### At Cal State San Bernardino (2014-15)

Appeared in eight games during the 2014-15 season as a true freshman at Cal State San Bernardino, averaging 3.8 minutes per game ... Scored a season-high six points against San Francisco State, going 2-for-3 with a pair of free throws, both of which were season bests.

### At Edison High School (2014-15)

Four-year varsity letterwinner at Edison High ... Helped her team as a freshman win the CIF Division I championship ... Team reached the CIF semis her sophomore year and the quarterfinals in both her junior and senior seasons ... A three-time all-league selection with first-team honors her junior and senior seasons ... Nominated her senior year for the National Society of High School Scholars.

### Personal

Dolores Gomez was born in South Bronx, N.Y. to Wanda and Ismael Gomez ... One of five children, including older sister Geena, who played for the Aztecs from 2015-18 ... Majoring in business with aspirations of working in real estate or marketing after graduation.



### GOMEZ'S CAREER STATISTICS

\* at CSU San Bernardino

Year	GP-GS	MIN-AVG	FG-A	PCT	3P-A	PCT	FT-A	PCT	REB	AVG	PF-FO	A	TO	BLK	STL	PTS	AVG
2014-15*	8-0	30.3.8	3-10	.300	0-5	.000	2-5	.400	8	1.0	4-0	2	1	0	0	8	1.0
2017-18	8-0	11-1.4	0-1	.000	0-0	.000	0-0	.000	1	0.1	1-0	1	3	0	0	0	0.0
<b>SDSU Totals</b>	<b>8-0</b>	<b>11-1.4</b>	<b>0-1</b>	<b>.000</b>	<b>0-0</b>	<b>.000</b>	<b>0-0</b>	<b>.000</b>	<b>1</b>	<b>0.1</b>	<b>1-0</b>	<b>1</b>	<b>3</b>	<b>0</b>	<b>0</b>	<b>0</b>	<b>0.0</b>
<b>Career Totals</b>	<b>16-0</b>	<b>41-2.6</b>	<b>3-11</b>	<b>.272</b>	<b>0-5</b>	<b>.000</b>	<b>2-5</b>	<b>.400</b>	<b>9</b>	<b>0.6</b>	<b>5-0</b>	<b>3</b>	<b>4</b>	<b>0</b>	<b>0</b>	<b>8</b>	<b>0.5</b>



## GETTING TO KNOW LOLI GOMEZ

**Best Basketball Memory:**

Playing vs. Central Michigan in the Bahamas in 2017

**Player I model my game after:**

Myself

**Favorite class at SDSU:**

Philosophy of Race, Racism and Reparations

**Most memorable community service project:**

Playing basketball with kids at all the different elementary schools we have visited

**Favorite thing to eat on campus:**

Shakesmart & Epic Wings 'N Things

**Favorite thing about playing at SDSU:**

The diversity of the community

**Favorite place in San Diego:**

La Jolla

**Favorite spot on campus:**

Scripps Cottage

**What I wanted to do when I grew up:**

Be a millionaire

**My personal motto:**

Pain is temporary, pride is forever

**If I could see anyone in concert, past or present, I'd see:**

Michael Jackson

**Funniest person or people on the team:**

Naomi Ekwedike

**Music that always pumps me up:**

Jhene Aiko, YG & Tupac

**What do you want to add to your game?**

Finishing around the basket

**Teammate who will surprise people this year:**

Baylee Vanderdoes

**Three words to describe you:**

Resilient, dedicated and genuine

**Your hidden talent:**

I can sing

**Advice to incoming freshmen:**

Enjoy your time in college. It goes by super fast. Experience things that you may not usually and have no regrets.

**Best memory from this past summer:**

Being able to mentor and spend time with young kids while working at the YMCA in La Jolla



# 11 Arantxa GÓMEZ FERRER



Forward • 6-0  
 Senior  
 Valencia, Spain  
 Parque Colegio Santa Ana HS



## GÓMEZ FERRER'S CAREER HIGHS

Points	11, vs. San José State (2-24-18)
Rebounds	6, Two times, Last: vs. San José State (2-24-18)
Assists	2, Two times, Last: vs. San José State (2-24-18)
Steals	2, Two times, Last: at Air Force (2-3-18)
Blocks	2, Four times, Last: at San José State (1-10-18)
Field Goals	5, vs. San José State (2-24-18)
Field Goal Attempts	6, Two times, Last: vs. San José State (2-24-18)
3-Point Field Goals	N/A
3-Point Field Goal Attempts	N/A
Free Throws	2, at Nevada (3-2-18)
Free Throw Attempts	4, at Nevada (3-2-18)
Minutes	24, Two times, Last: vs. San José State (2-24-18)

CAREER NUMBERS	15-16	16-17	17-18	TOTAL
Double-figure scoring games	0	0	1	1
Double-figure rebounding games	0	0	0	0
Double-doubles	0	0	0	0
Led SDSU in scoring	0	1	0	1
Led SDSU in rebounding	0	2	0	2
Led SDSU in assists	0	0	0	0
Led SDSU in steals	0	5	3	8
Led SDSU in blocks	0	1	6	7

**Malik Award Winner (Fall 2017)**  
**Three-time Mountain West Scholar-Athlete (2016-18)**  
**Three-time Mountain West All-Academic Team (2015-18)**

**As a Junior (2017-18)**

Appeared in 28 games while making 20 starts ... Averaged career-highs in points (2.3), rebounds (2.3) and minutes per game (13.8) ... Shot 61.7 percent from the floor (29-for-47) on the season and 63.6 percent (21-for-33) in conference play ... Second on the team with 11 blocks ... Posted career-high in points (11 on 5-for-6 shooting) and rebounds (6) against San José State (2-24-18) ... Had four games with two blocks ... Received Malik Award for having 4.0 GPA in the 2017 fall semester ... A Mountain West and SDSU scholar-athlete who also earned a MW All-Academic Team distinction.

**As a Sophomore (2016-17)**

Played in 28 games, starting the final seven contests of the year ... Logged 20 or more minutes in four games, including a season-high 25 against UC Santa Barbara (12-11-16), while averaging 11.5 minutes per game ... Tied for the team lead with nine blocks, getting two in three games ... Posted 49 points and 61 rebounds with six assists and four steals ... Recorded a season-best six points in a win against Utah State (2-15-17) ... Grabbed five rebounds three times for a season high ... Dished out a pair of assists in a home victory vs. Boise State (1-7-17) ... Posted five points each in wins against Nevada (1-4-17) and at Cal State Fullerton (12-22-16) ... Notched two-or-more points in seven consecutive games to end conference play ... A Mountain West and SDSU scholar-athlete who also earned MW all-academic team distinction.

**As a Freshman (2015-16)**

Appeared in 18 games as a reserve during her freshman campaign before suffering a season-ending knee injury at Air Force (2-13-16) ... Finished with a combined 10 points, 16 rebounds and four steals in 118 minutes of action ... Recorded her first collegiate basket in the season opener at Long Beach State (11-13-15) ... Grabbed a career-high three rebounds and came up with one steal in a season-high 15 minutes vs. UC Riverside (11-16-15) ... Also posted identical totals in the Aztecs' non-conference finale against San Diego Christian (12-21-15) ... Received Mountain West scholar-athlete recognition and earned a spot on the league's all-academic team.

**Prior to SDSU**

Gained extensive experience as a six-year member off the Ros Casares Valencia club program in her home town of Valencia, Spain ... Team was Spanish U16 champions in 2012-13 ... Averaged 13.0 points, 9.0 rebounds and 3.0 assists, leading her squad to an undefeated regular season as a prep senior in 2014-15



... Earned most valuable player honors after Ros Casares captured the Comunidad Valenciana U18 Regional Championships in April 2015 ... Was also named MVP at the MHL Tournament in Zaragoza, Spain, after club finished in first place ... Competed for Valencia BC at the Spanish club national championships in May, helping her team to a group title and a spot in the quarterfinals ... Averaged a double-double with 15.0 points and 10 rebounds while shooting 50.0 percent (28-56) from the floor in five games ... Received an invitation to training camp for the Spanish U18 national team in July ... Graduated from Parque Colegio Santa Ana High School.

**Personal**

Has one sister, Sandra who played professional basketball in Spain for El Pilar ... Lists Zach Randolph as her favorite NBA player ... Majoring in aerospace engineering.



**GÓMEZ FERRER'S CAREER STATISTICS**

Year	GP-GS	MIN-AVG	FG-A	PCT	3P-A	PCT	FT-A	PCT	REB	AVG	PF-FO	A	TO	BLK	STL	PTS	AVG
2015-16	18-0	118-6.6	5-12	.417	0-0	.000	0-12	.000	16	0.9	18-0	2	5	1	4	10	0.6
2016-17	28-7	322-11.5	18-34	.529	0-0	.000	13-27	.481	61	2.2	34-0	6	17	9	4	49	1.8
2017-18	28-20	386-13.8	29-47	.617	0-0	.000	5-11	.455	65	4.0	47-2	8	17	11	8	63	2.3
<b>Totals</b>	<b>74-27</b>	<b>826-11.2</b>	<b>52-93</b>	<b>.559</b>	<b>0-0</b>	<b>.000</b>	<b>18-50</b>	<b>.360</b>	<b>142</b>	<b>1.9</b>	<b>99-2</b>	<b>16</b>	<b>39</b>	<b>21</b>	<b>16</b>	<b>122</b>	<b>1.6</b>

## GETTING TO KNOW ARANTXA GÓMEZ FERRER

**Favorite TV Show:**  
Prison Break

**Best Basketball Memory:**  
Taking second place in the Spanish National Tournament in 2011

**Player I model my game after:**  
Marc Gasol

**Favorite class at SDSU:**  
Any math-related class. Currently, Low-Speed Aerodynamics

**Most memorable community service project:** Shop with a Jock

**Favorite thing to eat on campus:**  
The Habit Burger Grill

**Favorite thing about playing at SDSU:**  
My teammates

**Favorite place in San Diego:**  
Ocean Beach Dog Beach

**Favorite spot on campus:**  
Trader Joe's cheese aisle

**What I wanted to do when I grew up:**  
Astronaut

**In the next five years, I want to:**  
Work at NASA

**My personal motto:**  
Dreams don't work unless you do

**If I could see anyone in concert, past or present, I'd see:**  
Ed Sheeran... again!

**Funniest person or people on the team:**  
Monique Terry

**Music that always pumps me up:**  
Any Spanish song

**What do you want to add to your game?**  
Shooting threes

**Teammate who will surprise people this year:**  
Sophia Ramos

**Three words to describe you:**  
Bubbly, cheerful optimistic

**Your hidden talent:**  
I can play the saxophone

**Best memory from this past summer:**  
Seeing Ed Sheeran in concert



# 21 Abby LOWE



Guard • 5-11  
 Junior  
 Stockport, England  
 Barking Abbey Academy



## LOWE'S CAREER HIGHS

Points 7, at UC Davis (12-2-16)  
 Rebounds 3, vs. Tulane (11-25-17)  
 Assists 1, vs. Hope International (12-10-17)  
 Steals 2, at Nevada (3-2-18)  
 Blocks 1, at San Diego (11-20-16)  
 Field Goals 2, vs. Tulane (11-25-17)  
 Field Goal Attempts 4, vs. San Diego Christian (11-14-16)  
 3-Point Field Goals 1, vs. Tulane (11-25-17)  
 3-Point Field Goal Attempts 2, vs. Tulane (11-25-17)  
 Free Throws 2, vs. Air Force (2-21-18)  
 Free Throw Attempts 2, Two times, Last: vs. Air Force (2-21-18)  
 Minutes 13, vs. Air Force (2-3-18)

## CAREER NUMBERS

	16-17	17-18	TOTAL
Double-figure scoring games	0	0	0
Double-figure rebounding games	0	0	0
Double-doubles	0	0	0
Led SDSU in scoring	0	0	0
Led SDSU in rebounding	0	0	0
Led SDSU in assists	0	0	0
Led SDSU in steals	0	1	1
Led SDSU in blocks	0	0	0

**Mountain West All-Academic Team Selection (2017-18)****As a Sophomore (2017-18)**

Appeared in 14 games, totaling 67 minutes ... Had 13 points on 5-12 shooting ... Was 1-4 from three-point territory and 2-4 from the free-throw line ... Had five points and three rebounds in 12 minutes against Tulane (11-25-17) ... Had career-high two steals at Nevada (3-2-18) ... Played career-high 13 minutes vs. Air Force (2-3-18) ... Garnered MW all-academic team and SDSU scholar-athlete distinction.

**As a Freshman (2016-17)**

Made 15 appearances, finishing the year with 18 points, 10 rebounds and a pair of assists in 79 minutes (5.3/gm) ... Saw action in the first eight games of the season ... At UC Davis (12-2-16), was 2-for-3 with a long ball for seven points ... Grabbed a trio of boards each in games against San Diego Christian (11-14-16) and UC Riverside (11-11-16) ... Season-high 12 minutes logged against Biola (12-28-16) and at the Highlanders ... Garnered MW all-academic team and SDSU scholar-athlete distinction.

**Prior to SDSU**

Brings international experience to The Mesa after competing for two years at Barking Abbey Academy in London, England ... Helped the Crusaders capture the first-ever Women's Elite Academy Basketball League title in 2016 ... Also earned a silver medal for the U16 squad representing England at the European Championships in 2014.

**Personal**

Abigail Lowe was born in Stockport, England ... Parents are Danny and Julie Lowe ... Majoring in business administration.

**LOWE'S CAREER STATISTICS**

Year	GP-GS	MIN-AVG	FG-A	PCT	3P-A	PCT	FT-A	PCT	REB	AVG	PF-FO	A	TO	BLK	STL	PTS	AVG
2016-17	15-0	79-5.3	6-19	.316	1-6	.167	5-7	.714	10	0.7	12-0	2	8	1	0	18	1.2
2017-18	14-0	67-4.8	5-12	.417	1-4	.250	2-4	.500	5	.4	7-0	1	6	0	3	13	0.9
<b>Totals</b>	<b>29-0</b>	<b>146-5.0</b>	<b>11-31</b>	<b>.355</b>	<b>2-10</b>	<b>.200</b>	<b>7-11</b>	<b>.636</b>	<b>15</b>	<b>.5</b>	<b>19-0</b>	<b>3</b>	<b>14</b>	<b>1</b>	<b>3</b>	<b>31</b>	<b>1.1</b>

## GETTING TO KNOW ABBY LOWE

**Favorite TV show:**  
Friends

**Best Basketball Memory:**  
Getting promoted to Division A with England's U16 national team

**Player I model my game after:**  
Johannah Leedham

**Favorite class at SDSU:**  
Management 350

**Most memorable community service project:**  
When we read stories to children at a local library

**Favorite thing to eat on campus:**  
Chipotle

**Favorite thing about playing at SDSU:**  
My teammates

**Favorite place in San Diego:**  
Pacific Beach

**Favorite spot on campus:**  
The turtle pond

**What I wanted to do when I grew up:**  
Manage my own brand

**In the next five years, I want to:**  
Have a master's degree and have traveled to Asia and South America

**My personal motto:**  
You'll never know until you try

**If I could see anyone in concert, past or present, I'd see:**  
Eminem

**Funniest person or people on the team:**  
Téa Adams

**Music that always pumps me up:**  
Anything by Eminem

**What do you want to add to your game?**  
Handles

**Teammate who will surprise people this year:**  
Baylee Vanderdoes

**Three words to describe you:**  
Conscientious, sarcastic and observant

**Your hidden talent:**  
I speak French

**Advice to incoming freshmen:**  
Manage your time well!



# 10 Najé MURRAY



Guard • 5-6  
 Sophomore  
 Stockton, Calif.  
 Saint Mary's HS



## MURRAY'S CAREER HIGHS

Points	29, vs. New Mexico (1-20-18)
Rebounds	8, at Nevada (3-2-18)
Assists	8, vs. San José State (2-24-18)
Steals	4, Twice, Last: vs. Air Force (2-21-18)
Blocks	1, Three times, Last: vs. Nevada (2-10-18)
Field Goals	11, vs. New Mexico (1-20-18)
Field Goal Attempts	18, vs. New Mexico (1-20-18)
3-Point Field Goals	7, vs. New Mexico (1-20-18)
3-Point Field Goal Attempts	13, vs. New Mexico (1-20-18)
Free Throws	6, vs. Central Michigan (11-24-17)
Free Throw Attempts	6, vs. Central Michigan (11-24-17)
Minutes	37, at Boise State (2-27-18)

## CAREER NUMBERS

	17-18	TOTAL
Double-figure scoring games	16	16
Double-figure rebounding games	0	0
Double-doubles	0	0
Led SDSU in scoring	1	1
Led SDSU in rebounding	4	4
Led SDSU in assists	1	1
Led SDSU in steals	11	11
Led SDSU in blocks	1	1



## Mountain West All-Freshman Team (2017-18)

### As a Freshman (2017-18)

Named to the Mountain West All-Freshman Team ... Led all freshmen in the Mountain West with 1.8 three-point field-goals per game ... Was fourth in the MW in scoring among freshmen ... Appeared in all 30 games and made 16 starts ... Was third on the team in scoring (9.3) ... Second on the team in steals (30) and three-point field goals (53) ... Scored in double-digits in eight of her first 11 games ... Averaged 22.2 minutes per game and 25 per game in MW play ... Was 78.4 percent from the free-throw line (29-37) ... Scored in double-digits 16 times ... Had seven three-pointers and scored 29 points against New Mexico (1-20-18). The seven three-pointers were tied for the second most in a game in Aztec history ... Had eight assists against San José State (2-24-18) ... Had eight rebounds at Nevada (3-2-18) ... Had back-to-back games with four steals against UNLV (2-17-18) and Air Force (2-21-18) ... Scored 14 points in her collegiate debut vs. Presbyterian (11-10-17).

### At Saint Mary's High School

Ranked 30th among guards in her class, earned three stars and a 90 scouts grade by *ESPNW* as a three-year letterwinner at perennial national powerhouse Saint Mary's (Stockton, Calif.) under head coach Tom Gonsalves ... Reached the 1,000-career-point mark as a senior en route to a spot on the *NorCal Sports TV* Girls West All-Star roster alongside classmate Kennedy Villa ... As a junior, named to the Cal-Hi Sports All-State Underclass Junior First Team after averaging 12.9 points and 2.76 steals per game when the Rams were ranked No. 1 in the nation for part of the year ... Cal-Hi Sports All-State Underclass Sophomore First Team honoree with 9.1 points and 2.5 steals per game as Saint Mary's won the CIF Open Division state title ... All-Sac-Joaquin Section Tri-City Athletic League Second Team pick as a freshman after knocking down 8.2 points, 2.7 rebounds, 2.7 steals and 2.1 assists per game.

### Personal

Najé Murray was born in Hayward, Calif. ... Parents are Douglas and Natalia Murray ... Has a younger brother named Nicolas ... Douglas played football at Hayward (now Cal State East Bay) ... Majoring in criminal justice and hopes to become a profiler in the FBI.



### MURRAY'S CAREER STATISTICS

Year	GP-GS	MIN-AVG	FG-A	PCT	3P-A	PCT	FT-A	PCT	REB	AVG	PF-FO	A	TO	BLK	STL	PTS	AVG
2017-18	30-16	667-22.2	99-279	.355	53-157	.338	29-37	.784	88	2.9	70-2	37	49	3	30	280	9.3
<b>Totals</b>	<b>30-16</b>	<b>667-22.2</b>	<b>99-279</b>	<b>.355</b>	<b>53-157</b>	<b>.338</b>	<b>29-37</b>	<b>.784</b>	<b>88</b>	<b>2.9</b>	<b>70-2</b>	<b>37</b>	<b>49</b>	<b>3</b>	<b>30</b>	<b>280</b>	<b>9.3</b>

## GETTING TO KNOW NAJÉ MURRAY

**Favorite TV show:**  
The 100

**Best basketball memory:**  
Winning the state championship in high school and going to the Bahamas for the Junkanoo Jam last season

**Player I model my game after:**  
Kobe Bryant

**Favorite class at SDSU:**  
Philosophy

**Favorite thing to eat on campus:**  
Rubio's

**Favorite place in San Diego:**  
Sunset Cliffs

**Favorite spot on campus:**  
The sitting area in front of Hepner Hall

**What I wanted to be when I grew up:**  
A coach

**In the next five years, I want to:**  
Have my degree, have started my career and live close to my mom

**My personal motto:**  
She believed she could, so she did

**If I could see anyone in concert, past or present, I'd see:**  
Michael Jackson

**Funniest person or people on the team:**  
Kiara Edwards and Téa Adams

**What do you want to add to your game?**  
Jumpers inside the arc and becoming a better leader

**Music that always pumps me up:**  
Whatever I'm feeling that day, but Drake is consistent

**Teammates who will surprise people this year:**  
Mallory Adams and Baylee Vanderdoes

**Three words to describe you:**  
Compassionate, committed and sincere

**Your hidden talent:**  
Surfing

**Advice to incoming freshmen:**  
Remember you're here because you are supposed to be

**Best memory from this past summer:**  
Getting coffee with my teammates after morning workouts



# 4

# Monique TERRY



Forward • 6-0  
Junior  
San Antonio, Texas  
Brennan HS



### TERRY'S CAREER HIGHS

Points	8, vs. Biola (12-28-16)
Rebounds	5, at Cal State Fullerton (12-22-16)
Assists	2, vs. Central Connecticut (11-27-16)
Steals	2, vs. Biola (12-28-16)
Blocks	2, vs. Hope International (12-10-17)
Field Goals	4, vs. Biola (12-28-16)
Field Goal Attempts	6, vs. Biola (12-28-16)
3-Point Field Goals	N/A
3-Point Field Goal Attempts	1, Three times, Last: vs. UT Arlington (11-26-16)
Free Throws	2, at Arizona (12-03-17)
Free Throw Attempts	3, at Nevada (2-11-17)
Minutes	23, vs. Biola (12-28-16)

### CAREER NUMBERS

	16-17	17-18	TOTAL
Double-figure scoring games	0	0	0
Double-figure rebounding games	0	0	0
Double-doubles	0	0	0
Led SDSU in scoring	0	0	0
Led SDSU in rebounding	2	0	2
Led SDSU in assists	0	0	0
Led SDSU in steals	2	0	2
Led SDSU in blocks	3	1	4

## 2017-18 Mountain West All-Academic Team

### As a Sophomore (2017-18)

Limited to 10 games due to injury... Scored in four games, totaling 10 points on 4-for-5 shooting ... Had season-highs in points (4) and rebounds (3) at Arizona (12-3-17) ... Had career-high two blocks vs. Hope International (12-10-17).

### As a Freshman (2016-17)

Appeared in 28 of the Aztecs' 30 games, making 10 starts ... Started 10 of 11 games between Nov. 27 and Jan. 14, including four of five to open conference play ... Second among freshmen in scoring (2.7/gm), rebounding (2.0/gm), assists (0.1/gm) and steals (0.25/gm) ... Best offensive output came in a win against Biola (12-28-16), shooting 4-for-6 for eight points and grabbing three offensive boards in a season-high 23 minutes ... Pulled down a season-best five rebounds in the game prior at Cal State Fullerton (12-22-16) ... Dished out two of three assists on the year in the final game of the Seton Hall Thanksgiving Classic, a win over Central Connecticut (11-27-16) ... Logged double-digit minutes in 19 games, playing 20-or-more minutes in four straight games from Dec. 28 to Jan. 7 ... Named to the MW all-academic team and earned SDSU scholar-athlete distinction.

### At Brennan High School

Graduated from Brennan High School in her hometown of San Antonio, Texas ... A McDonald's All-American nominee who helped her squad to a pair of appearances in the University Interscholastic League (UIL) 4A state tournament ... Was the lone player in District 27-6A to average a double-double during her junior campaign, posting 10.3 points and 10.4 rebounds per game while leading the district with a .540 field-goal percentage ... Was named the District 27-6A defensive player of the year and garnered all-region accolades ... Also served as team captain and landed on the Northside Independent School District's (NISD) all-tournament team ... Earned a scouts grade of 89 and was rated a three-star recruit by *ESPNW* ... Drew interest on the recruiting trail from Utah State, Houston, Tulsa, Western Kentucky, Arkansas State and Denver ... Received District 6A all-academic distinction and was a three-year National Honor Society member.

### Personal

Born in Odessa, Texas ... Parents are Steven and Elizabeth Terry ... Enjoys reading, shopping and traveling in her spare time ... Lists New York Knicks center Joakim Noah, Green Bay Packers linebacker Clay Matthews and three-time Naismith Women's College Player of the Year Breanna Stewart as her favorite athletes ... Majoring in geological sciences at SDSU.



### TERRY'S CAREER STATISTICS

Year	GP-GS	MIN-AVG	FG-A	PCT	3P-A	PCT	FT-A	PCT	REB	AVG	PF-FO	A	TO	BLK	STL	PTS	AVG
2016-17	28-10	34.4-12.3	33-62	.532	0-3	.000	10-19	.526	57	2.0	38-0	3	16	3	7	76	2.7
2017-18	10-0	62-6.2	4-5	.800	0-0	.000	2-2	1.000	13	1.3	9-0	0	3	2	1	10	1.0
<b>Totals</b>	<b>38-10</b>	<b>406-10.7</b>	<b>37-67</b>	<b>.552</b>	<b>0-3</b>	<b>.000</b>	<b>12-21</b>	<b>.571</b>	<b>70</b>	<b>1.8</b>	<b>47-0</b>	<b>3</b>	<b>19</b>	<b>5</b>	<b>8</b>	<b>86</b>	<b>2.3</b>

## GETTING TO KNOW MONIQUE TERRY

**Favorite TV show:**  
The Office

**Best basketball memory:**  
Signing my NLI with San Diego State

**Player I model my game after:**  
Joakim Noah

**Favorite class at SDSU:**  
Oceanography

**Most memorable community service project:**  
Wrapping christmas gifts for children

**Favorite thing about playing at SDSU:**  
My teammates

**Favorite thing to eat on campus:**  
Oggi's

**Favorite place in San Diego:**  
Dog Beach

**Favorite spot on campus:**  
The JAM Center

**What I wanted to be when I grew up:**  
A research meteorologist

**In the next five years, I want to:**  
Have my master's and have started my career

**My personal motto:**  
I'm here for a good time, not a long time

**If I could see anyone in concert, past or present, I'd see:**  
The Weeknd (again)

**Funniest person or people on the team:**  
Téa Adams

**Music that always pumps me up:**  
Hip-hop

**What do you want to add to your game?**  
Three-point shooting

**Teammate who will surprise people this year:**  
Sophia Ramos

**Three words to describe you:**  
Determined, motivated and confident

**Your hidden talent:**  
I can juggle

**Advice to incoming freshmen:**  
Be prepared to work

**Best memory from this past summer:**  
Coachella



# 34 Baylee VANDERDOES



Forward • 6-1  
 Junior  
 Auburn, Calif.  
 Placer HS



## VANDERDOES' CAREER HIGHS

Points	13, at Nevada (3-2-18)
Rebounds	13, vs. Central Michigan (11-24-17)
Assists	2, vs. New Mexico (1-20-18)
Steals	2, Three times, Last: vs. Santa Clara (12-14-17)
Blocks	3, Two times, Last: at Air Force (2-3-18)
Field Goals	5, at Nevada (3-2-19)
Field Goal Attempts	9, vs. Central Michigan (11-24-17)
3-Point Field Goals	N/A
3-Point Field Goal Attempts	1, vs. New Mexico (1-20-18)
Free Throws	5, vs. Boise State (1-13-18)
Free Throw Attempts	7, at Boise State (2-27-18)
Minutes	29, vs. Central Michigan (11-24-17)

## CAREER NUMBERS

	16-17	17-18	TOTAL
Double-figure scoring games	1	2	3
Double-figure rebounding games	1	1	2
Double-doubles	1	0	1
Led SDSU in scoring	0	0	0
Led SDSU in rebounding	2	5	7
Led SDSU in assists	0	1	1
Led SDSU in steals	0	3	3
Led SDSU in blocks	1	10	11

### As a Sophomore (2017-18)

Appeared in all 30 games and made eight starts ... Averaged 3.3 points and 3.8 rebounds per game ... Led the team with 20 blocks ... Second on the team with 55 offensive rebounds... Led the Aztecs in blocks 10 times ... Had career-high 13 rebounds, including 11 offensive boards, vs. Central Michigan (11-24-17) ... Had career-high 13 points on 5-5 shooting at Nevada (3-2-18) ... Had career-high three blocks twice ... Scored 11 points vs. Boise State (1-13-18).

### As a Freshman (2016-17)

Appeared in 23 contests with nine starts ... Began collegiate career by starting the season's first eight games ... Led all SDSU freshmen in scoring (3.9/gm), rebounding (2.7/gm), minutes per game (13.6/gm), assists (0.4/gm) and blocks (0.1/gm) ... Became the first Aztec freshman since 2013 to notch a double-double since 2013 with a 10-point, 10-rebound performance against San Diego Christian (11-14-16) in her second collegiate game ... Best offensive performance of the year came in the MW Tournament game against No. 8-seed San José State (3-6-17), a 12-point effort on 5-for-6 shooting in 16 minutes ... Played 20-or-more minutes five times, with 25 minutes logged against Loyola Marymount (11-20-16), during which she grabbed six boards, serving as a season high ... Pulled down five rebounds at Fresno State (2-22-17) ... Dished out a pair of assists in the final game of the Seton Hall Thanksgiving Classic, a win over Central Connecticut (11-27-16).

### At Placer High School

A standout player at Placer High School in Auburn, Calif., who won four varsity letters under head coach Tony Camillucci ... Averaged 21.1 points, 11.0 rebounds and 3.6 blocks per game during her senior campaign, earning a spot on the *MaxPreps* Division IV all-California state second team ... Captured the Pioneer Valley League most valuable player award on two occasions and garnered second-team All-Metro accolades from the *Sacramento Bee* ... Holds Placer High's single-game record for points scored (41) and blocked shots (11) ... Was rated a three-star recruit by *espnW* and received a scouts grade of 89 ... Chose the Aztecs over the likes of Oregon State, Fresno State, UNLV, Utah State, East Carolina and Florida Atlantic among others ... Also competed in volleyball as a prep.

### Personal

Parents are Eddie and Behia Vanderdoes ... Has one older brother, Eddie, who was a defensive lineman at UCLA and was drafted by the Oakland Raiders ... Grandfather played professional basketball in Germany ... Lists Minnesota Timberwolves guard Derrick Rose as her favorite athlete ... Majoring in history.



### VANDERDOES' CAREER STATISTICS

Year	GP-GS	MIN-AVG	FG-A	PCT	3P-A	PCT	FT-A	PCT	REB	AVG	PF-FO	A	TO	BLK	STL	PTS	AVG
2016-17	23-9	312-13.6	33-67	.493	0-0	.000	23-37	.622	61	2.7	43-1	8	20	3	6	89	3.9
2017-18	30-8	500-16.7	33-88	.375	0-1	.000	34-56	.607	115	3.8	53-1	7	30	20	11	100	3.3
<b>Totals</b>	<b>53-17</b>	<b>812-15.3</b>	<b>66-155</b>	<b>.426</b>	<b>0-1</b>	<b>.000</b>	<b>57-93</b>	<b>.613</b>	<b>176</b>	<b>3.3</b>	<b>96-2</b>	<b>15</b>	<b>50</b>	<b>23</b>	<b>17</b>	<b>189</b>	<b>3.6</b>

## GETTING TO KNOW BAYLEE VANDERDOES

**Favorite TV show:**  
American Horror Story

**Best basketball memory:**  
Playing in the Bahamas last season

**Player I model my game after:**  
My grandpa

**Favorite class at SDSU:**  
Biology

**Most memorable community service project:**  
Helping set up the Christmas toy drive

**Favorite thing to eat on campus:**  
SoCal Chicken or the Broken Yolk

**Favorite thing about playing at SDSU:**  
Playing with my teammates

**Favorite place in San Diego:**  
The beach

**Favorite spot on campus:**  
Storm Hall

**What I wanted to be when I grew up:**  
Veterinarian

**In the next five years, I want to:**  
Be a social worker

**My personal motto:**  
If it was easy, everybody would do it

**If I could see anyone in concert, past or present, I'd see:**  
Lil Uzi Vert

**Funniest person or people on the team:**  
Téa Adams, Naomi Ekwedike and Monique Terry

**Music that always pumps me up:**  
Anything by Migos

**What do you want to add to your game?**  
Play out the perimeter more

**Three words to describe you:**  
Loud, goofy, funny

**Your hidden talent:**  
Twister

**Advice to incoming freshmen:**  
The game doesn't know your age

**Best memory from this past summer:**  
Getting straight A's in my summer classes





# 0

# Kennedi VILLA



Guard • 6-0  
Sophomore  
Albany, Calif.  
Saint Mary's HS

### VILLA'S CAREER HIGHS

Points	1, vs. Presbyterian (11-10-17)
Rebounds	2, vs. Tulane (11-25-17)
Assists	1, vs. Presbyterian (11-10-17)
Steals	N/A
Blocks	N/A
Field Goals	N/A
Field Goal Attempts	N/A
3-Point Field Goals	N/A
3-Point Field Goal Attempts	N/A
Free Throws	1, vs. Presbyterian (11-10-17)
Free Throw Attempts	2, vs. Presbyterian (11-10-17)
Minutes	6, vs. Hope International (12-10-17)

### CAREER NUMBERS

	17-18	TOTAL
Double-figure scoring games	0	0
Double-figure rebounding games	0	0
Double-doubles	0	0
Led SDSU in scoring	0	0
Led SDSU in rebounding	0	0
Led SDSU in assists	0	0
Led SDSU in steals	0	0
Led SDSU in blocks	0	0

## As a Freshman (2017-18 Season)

Appeared in three games before suffering an injury ... Scored one point and dished out one assist in her collegiate debut vs. Presbyterian (11-10-17) ... Had two rebounds vs. Tulane (11-25-17) ... Played season-high six minutes vs. Hope International (12-10-17).

## At Saint Mary's High School

A three-star recruit according to ESPN, earning a scouts grade of 88 at Saint Mary's High in Albany, Calif. ... Named to the *NorCal Sports TV* Girls West All-Star team her senior season alongside classmate Najé Murray ... Also named an *All-Bay Area News Group* honorable mention that year after pacing Saint Mary's with 1.9 assists per game while ranking second with 10.6 points and 2.7 steals per game ... Saint Mary's advanced to the 2017 CIF Division III Northern regional championship game, finishing the year 22-11 ... As a junior, averaged a team-best 11.3 points per game alongside 5.06 rebounds per game ... Averaged 8.4 points per game to rank second on the team as a sophomore, tacking on 5.3 rebounds per game with 70 total steals and 68 assists.

## Personal

Kennedi Villa was born in Oakland, Calif. to Carrie and Joe Villa ... Has one brother, Joe Jr. ... Majoring in communications.



## VILLA'S CAREER STATISTICS

Year	GP-GS	MIN-AVG	FG-A	PCT	3P-A	PCT	FT-A	PCT	REB	AVG	PF-FO	A	TO	BLK	STL	PTS	AVG
2017-18	3-0	13-4.3	0-0	.000	0-0	.000	1-2	.500	3	1.0	1-0	1	0	0	0	1	0.3
<b>Totals</b>	<b>3-0</b>	<b>13-4.3</b>	<b>0-0</b>	<b>.000</b>	<b>0-0</b>	<b>.000</b>	<b>1-2</b>	<b>.500</b>	<b>3</b>	<b>1.0</b>	<b>1-0</b>	<b>1</b>	<b>0</b>	<b>0</b>	<b>0</b>	<b>1</b>	<b>0.3</b>

### GETTING TO KNOW KENNEDI VILLA

**Favorite TV show:**  
Fresh Prince of Bel-Air

**Best basketball memory:**  
Senior Night in high school

**Favorite class at SDSU:**  
Rhetoric and Writing Studies 200

**Most memorable community service project:**  
Giving food to the homeless on Thanksgiving

**Favorite thing to eat on campus:**  
Rubio's

**Favorite thing about playing at SDSU:**  
My teammates

**Favorite place in San Diego:**  
The beach

**Favorite spot on campus:**  
The JAM Center

**What I wanted to be when I grew up:**  
A veterinarian

**In the next five years, I want to:**  
Own a home and have a high-paying job

**My personal motto:**  
Failure can be the foundation of success

**If I could see anyone in concert, past or present, I'd see:**  
Drake

**Funniest person or people on the team:**  
Téa Adams

**Music that always pumps me up:**  
Future

**What do you want to add to your game?**  
Improved three-point shooting

**Teammate who will surprise people this year:**  
Mallory Adams

**Three words to describe you:**  
Quiet, goofy and optimistic

**Your hidden talent:**  
Volleyball

**Advice to incoming freshmen:**  
Embrace what you are good at, and learn to love whatever that is, because it will make things more enjoyable

**Best memory from this past summer:**  
Going to Spain and Italy with Arantxa, Téa and old teammates



# 3 Mallory ADAMS

Guard/Forward • 6-0 • Freshman  
Frisco, Texas • Lone Star HS

## High School

A four-star recruit according to Prospects Nation, she earned an *ESPN* scout's grade of 90 as the 14th-ranked wing in her class ... Scored over 2,000 points in high school and was named the Dallas-Fort Worth High School Player of the Year ... Averaged 22.8 points and 10.3 rebounds per game in her senior year, leading Lone Star High School to a 34-5 overall record and a perfect 14-0 in the district ... As a junior, she garnered Texas Association of Basketball Coaches (TABC) and Texas Girls Coaches Association (TGCA) all-state and all-region honors and was the District 13-5A Offensive MVP after averaging 18.9 points and 9.0 rebounds en route to Lone Star's district championship ... She attended Centennial High School her first two years where she was the District 9-5A MVP and a TGCA all-state and TABC all-region honoree ... As a freshman, she was named the 2015 District 9-5A Newcomer of the Year after averaging 18 points and 10 boards per game ... Adams played AAU for Cy-Fair EYB L... She piqued interest from a number of schools, including SMU, Kansas, Alabama, Tulsa, Houston, New Mexico, Rutgers and New Mexico State among others ... Was a member of the National Honor Society.

## Personal

Born in Bryant, Ark. ... Parents are Michelle and Gary Adams ... Adams' older sister, McKenzie, was a guard on SMU's women's basketball team ... Her father, Gary, played four years of football at Arkansas and her mother, Michelle, played volleyball at Missouri Southern State ... Her favorite athletes are Kobe Bryant and Skylar Diggins ... Enjoys watching movies, swimming and going to the beach.



## GETTING TO KNOW MALLORY ADAMS

### Favorite TV show:

Keeping up with the Kardashians

### Best basketball memory:

Signing Day

### Player I model my game after:

My sister McKenzie Adams (former SMU guard)

### Favorite class at SDSU:

Psychology

### Favorite thing to eat on campus:

Shake Smart

### Favorite thing about playing at SDSU:

The team and all the good times we have off the court

### Favorite place in San Diego:

The beach

### Favorite spot on campus:

The turtle pond

### What I wanted to be when I grew up:

Marine biologist

### In the next five years, I want to:

Have graduated from college and have started my dream job

### My personal motto:

"Whatever you do, do it from the heart, as something done for the Lord and not for people." Colossians 3:23

### If I could see anyone in concert, past or present, I'd see:

Michael Jackson or Drake

### Funniest person or people on the team:

Tea Adams or Baylee Vanderdoes

### Music that always pumps me up:

Rap

### What do you want to add to your game?

Be a more dynamic defender

### Teammate who will surprise people this year:

Sophia Ramos

### Three words to describe you:

Genuine, caring, loyal

### Your hidden talent:

I can place a quarter on my elbow and catch it

### Advice to incoming freshmen:

It gets easier

### Best memory from this past summer:

Swimming with the seals in La Jolla

# 22 Zayn DORNSTAUDER

Center • 6-3 • RS Junior  
Regina, Saskatchewan, Canada • Ball State/Hamilton HS



### Prior to SDSU

Spent the 2017-18 season as a redshirt at Ball State... Played her first two years at the University of San Francisco ... In her freshman year (2015-16) at San Francisco, Dornstauder appeared in 17 games, averaging 6.8 minutes per game and 2.1 points. She had two games with a career-high eight points and helped the Dons win the WCC Tournament and advance to the NCAA Tournament ... Dornstauder appeared in five games the following season (2016-17), totaling five points.

### Prep/International Career

Completed her prep career at Hamilton High in Chandler, Ariz., playing one season for the Huskies ... Helped Hamilton HS finish with a 22-9 overall record and placed fifth in the 2015 Division 1 state championships in 2015 ... Played in the Arizona Senior All-star game to end her high school career ... Played three years at Dr. Martin Leboldus High, in Regina, Saskatchewan, helping them go 77-8 overall and win the 2013 provincial 5A championship ... Played four years for Team Saskatchewan, on the U15 and U17 squads ... In 2014, helped the U17 team finish fourth at the Canadian Women's National

Championships while leading the tournament in rebounds and finishing second in blocks ... Led the 2012 Women's U15 Canadian Tournament in rebounds and blocked shots as well... Also competed at the 2013 Jeux Canada Summer Games and the 2011 West Canada Summer Games ... Played club basketball with the Regina Jr. Cougars and the Regina Hornets, traveling through Western Canada and the Northern United States... Lived in Southwest France for one year (2009-10) and played with the Port St. Marie U14 team.

### Personal

Born in Prince Albert, Saskatchewan, Canada to Gord Dornstauder and Patty Urbaniak ... Her sister, Quinn, played basketball at Arizona State and left in third place on the school's all-time career block list (138) ... Also has two brothers: Declan and Kaz... Lists her favorite athlete as Allen Iverson ... Enjoys drawing, photography and longboarding ... Is majoring in social work.



### GETTING TO KNOW ZAYN DORNSTAUDER

**Favorite TV show:**  
Breaking Bad

**Best basketball memory:**  
Winning the WCC Championship in 2016 (with USF)

**Player I model my game after:**  
Allen Iverson

**Favorite class at SDSU:**  
Logic

**Most memorable community service project:**  
Working at the Boys and Girls Club while at Ball State

**Favorite thing about playing at SDSU:**  
The close connection amongst our team

**What I wanted to be when I grew up:**  
College basketball coach

**In the next five years, I want to:**  
Be playing professionally or begin coaching at the collegiate level

**If I could see anyone in concert, past or present, I'd see:**  
Chance the Rapper

**Funniest person or people on the team:**  
Kiara Edwards

**Music that always pumps me up:**  
Nipsey Hussle, 03 Greedo and Snoop Dogg

**What do you want to add to your game?**  
Better ball handling

**Teammate who will surprise people this year:**  
Mallory Adams

**Three words to describe you:**  
Positive, considerate, caring

**Advice to incoming freshmen:**  
Focus on what's important. College is supposed to be fun, so have fun, but don't let outside distractions prevent you from doing what you're supposed to do.

**Best memory from this past summer:**  
Going to Vegas with my sister for my 21st birthday

### DORNSTAUDER'S CAREER STATISTICS (at San Francisco)

Year	GP-GS	MIN-AVG	FG-A	PCT	3P-A	PCT	FT-A	PCT	REB	AVG	PF-FO	A	TO	BLK	STL	PTS	AVG
2015-16	17-0	115-6.8	12-37	.324	0-0	.000	12-16	.750	17	1.0	24-0	2	14	5	1	36	2.1
2016-17	5-0	37-7.4	3-17	.176	0-0	.000	4-7	.571	6	1.2	11-1	1	4	3	4	10	2.0
<b>Totals</b>	<b>22-0</b>	<b>152-6.9</b>	<b>15-54</b>	<b>.278</b>	<b>0-0</b>	<b>.000</b>	<b>16-23</b>	<b>.696</b>	<b>23</b>	<b>1.0</b>	<b>35-1</b>	<b>3</b>	<b>18</b>	<b>8</b>	<b>5</b>	<b>46</b>	<b>2.1</b>

# 25 Taylor KALMER

Guard • 5-8 • Senior  
Chandler, Ariz. • Oregon State/Corona del Sol HS



## At Oregon State (2015-18)

Appeared in 80 games as a reserve in her three years at Oregon State... Improved her scoring each season: 2.7 ppg as a freshman, 3.3 ppg as a sophomore and 6.0 ppg as a junior ... As a junior, averaged 17.7 minutes per game and shot 38.4 percent from the floor and 37.2 percent from three-point territory ... Had career-high 19 points on 8-for-10 shooting against San José State (12/10/17)... Helped the Beavers advance to the second weekend of the NCAA Tournament all three years, including a run to the Final Four in 2016 ... Named Oregon State's Most Improved Player after the 2015-16 season ... Three-time Pac-12 Academic Honorable Mention selection.

## At Corona del Sol High School

A four-year starter at Corona del Sol High School, Kalmer tallied 1,648 points, 303 assists and 197 steals in her prep career ... A four-time all-city and all-

state selection, Kalmer averaged 20 points as a junior and 18.7 as a senior and helped her team make the playoffs all four years ... McDonald's All-American nominee ... Kalmer was rated the No. 31 point guard nationally by ESPN before signing with Oregon State.

## Personal

Born in Plano, Texas to Christi and John Kalmer ... Lists Russell Westbrook as her favorite athlete ... Enjoys hiking, working out, being outdoors, creative designing, crafts and reading ... Majored in merchandising management at Oregon State and hopes to work for Nike when her playing career is over.



## GETTING TO KNOW TAYLOR KALMER

**Favorite TV show:**  
The Office

**Best basketball memory:**  
Traveling to Italy my freshman year

**Player I model my game after:**  
Former OSU teammate Jamie Weisner

**Favorite class at SDSU:**  
Philosophy

**Favorite thing to eat on campus:**  
Shake Smart

**Favorite thing about playing at SDSU:**  
Having the ability to work hard on and off the court with my new teammates and coaches while having fun and soaking in the amazing weather

**Favorite place in San Diego:**  
Mission Beach

**What I wanted to be when I grew up:**  
Be a professional basketball player

**In the next five years, I want to:**  
Travel, play basketball and work for Nike

**My personal motto:**  
If you doubt, then do it

**If I could see anyone in concert, past or present, I'd see:**  
The Weeknd

**Music that always pumps me up:**  
Drake

**What do you want to add to your game?**  
More assists

**Teammate who will surprise people this year:**  
They all will

**Three words to describe you:**  
Determined, goofy, adventurous

**Your hidden talent:**  
I can eat lemons and limes like they're candy

**Best memory from this past summer:**  
Visiting my family in Arizona

## KALMER'S CAREER STATISTICS (at Oregon State)

Year	GP-GS	MIN-AVG	FG-A	PCT	3P-A	PCT	FT-A	PCT	REB	AVG	PF-FO	A	TO	BLK	STL	PTS	AVG
2015-16	24-0	163-6.8	24-70	.343	11-32	.344	6-8	.750	14	0.6	12-0	16	12	0	6	65	2.7
2016-17	24-0	215-9.0	29-69	.420	7-29	.241	14-17	.824	17	0.8	9-0	21	21	0	5	79	3.3
2017-18	32-0	566-17.7	76-198	.384	32-86	.372	7-10	.700	74	2.3	22-0	60	36	1	10	191	6.0
<b>Totals</b>	<b>80-0</b>	<b>944-11.8</b>	<b>129-337</b>	<b>.383</b>	<b>50-147</b>	<b>.340</b>	<b>27-35</b>	<b>.771</b>	<b>105</b>	<b>1.3</b>	<b>43-0</b>	<b>97</b>	<b>69</b>	<b>1</b>	<b>21</b>	<b>335</b>	<b>4.2</b>

# 15 Jayden PEREZ

Guard • 5-8 • Freshman  
Las Cruces, N.M. • Onate HS

## At Onate High School

A three-star recruit according to ESPN, earning a scout's grade of 89 as the 73rd-ranked point guard in her class ... Missed her senior year due to injury, but still amassed 1,586 career points ... As a junior, averaged nearly 20 points with 5.8 rebounds, 2.7 assists and 1.7 steals ... Selected to the 2017 All-U.S.A. New Mexico Girls Basketball Team, she led Onate HS to the Class 6A state tournament, earning Class 6A all-state second-team honors along the way... A three-time New Mexico All-State honoree, she played her freshman and sophomore seasons at Las Cruces High, capturing District 3-6A Player of the Year and Class 6A all-state second-team honors each year ... Plays AAU for Team Fusion in El Paso, Texas, under head coach Lee Williams ... A 4.0 student, ranked ninth in her class ... Also competed for Onate's volleyball team as a junior ... She was also recruited by numerous D-I schools including San Diego, New Mexico, Nebraska, Saint Mary's, UTEP and Long Beach State.

## Personal

Parents are Vanessa and Saul Perez... Plans to major in kinesiology as a fitness specialist ... Enjoys spending time with family, cooking and lifting weights ... Favorite athlete is Kelly Oubre Jr. of the Washington Wizards.



## GETTING TO KNOW JAYDEN PEREZ

### Favorite TV show:

Keeping up with the Kardashians

### Best basketball memory:

Signing my NLI

### Player I model my game after:

My dad

### Favorite class at SDSU:

Psychology

### Favorite thing to eat on campus:

Acai bowls from Shake Smart

### Favorite thing about playing at SDSU:

The staff

### Favorite place in San Diego:

Baked Bear at the beach

### Favorite spot on campus:

The JAM Center

### What I wanted to be when I grew up:

A singer

### In the next five years, I want to:

Help this team be the best it can be on and off the floor

### My personal motto:

In a world where you can be anything, be kind

### If I could see anyone in concert, past or present, I'd see:

Drake

### Funniest person or people on the team:

Monique Terry and Baylee Vanderdoes

### Music that always pumps me up:

Rap

### What do you want to add to your game?

Become a better defensive player

### Teammate who will surprise people this year:

Mallory Adams

### Three words to describe you:

Hardworking, positive, happy

### Your hidden talent:

Baking

### Advice to incoming freshmen:

Be yourself, love yourself and never let the low moments bring you down.

### Best memory from this past summer:

Meeting and getting close to all my teammates!

## 2

Sophia  
RAMOS

Guard • 5-9 • Freshman  
San Antonio, Texas • Incarnate Word HS

**At Incarnate Word High School**

A four-star recruit according to Prospects Nation ... She scored over 2,000 career points at Incarnate Word High School in San Antonio, where she was a four-time Texas Association of Private and Parochial Schools (TAPPS) All-State and All-District first-team pick ... Two-time *Express News* Super Team member ... Four-time *Express News* All-Area Private Schools MVP ... As a senior averaged 22.4 points, 6.2 rebounds, 4.1 assists and 3.7 steals and was named to the TAPPS 6A state all-tournament team ... As a junior, averaged 16.6 points, 8.2 rebounds, 4.2 assists and 2.9 steals per game, leading Incarnate Word to a 27-6 record ... Ramos played AAU for SA Finest and coach Ray Caldwell. The team won the Super 64 National Championship with a buzzer-beater in 2017

**Personal**

Born in San Antonio to Nicola and Gavino Ramos ... Enjoys swimming, traveling and playing tennis ... Plans to major in kinesiology with hopes of having a career in physical therapy or coaching.

**GETTING TO KNOW  
SOPHIA RAMOS**

**Favorite TV show:**  
Grey's Anatomy

**Best basketball memory:**  
Coming back from down 20 points in the PBR Super 64 tournament championship and winning at the buzzer

**Player I model my game after:**  
San Antonio native Leslie Vorpahl

**Favorite class at SDSU:**  
Chemistry

**Most memorable community service project:**  
Going to the Davidson Respite House to work with special needs kids

**Favorite thing to eat on campus:**  
The Habit Burger Grill

**Favorite thing about playing at SDSU:**  
My teammates and the great bonds we've built

**Favorite places in San Diego:**  
Mission Beach and La Jolla

**What I wanted to be when I grew up:**  
A soccer player

**In the next five years, I want to:**  
Be a graduate assistant

**My personal motto:**  
We don't meet people by accident. They are meant to cross our path for a reason.

**If I could see anyone in concert, past or present, I'd see:**  
Beyoncé or Lady Gaga

**Funniest person or people on the team:**  
Tea Adams or Baylee Vanderdoes

**What do you want to add to your game?**  
A consistent jump shot

**Teammates who will surprise people this year:**  
Najé Murray and Mallory Adams

**Three words to describe you:**  
Sarcastic, funny, calm

**Your hidden talent:**  
I can juggle

**Advice to incoming freshmen:**  
Build bonds early and find your people. They'll make moving away from home a little easier

**Best memory from this past summer:**  
The team workout on the beach



# SEASON IN REVIEW





## 2017-18 GAME-BY-GAME RESULTS

Overall: 11-19 • MW: 5-13 • Home: 9-7 • Away: 2-9 • Neutral: 0-3

DATE	OPPONENT	RESULT	POINTS	REBOUNDS	ASSISTS	STEALS	BLOCKED SHOTS
Nov. 10	Presbyterian	W, 77-50	16 - Fort	7 - Fort	6 - G. Gomez	Seven with 1	1 - Lark/Vanderdoes
Nov. 14	CSUN	W, 58-55	17 - Thorderson	9 - Lark	10 - G. Gomez	3 - Fort/Lark	2 - Gómez Ferrer
Nov. 18	Cal State Fullerton	W, 59-58	17 - Fort	10 - Lark	4 - Fort	Three tied with 1	2 - Gómez Ferrer
Nov. 24	vs. Central Michigan~	L, 76-85 (OT)	17 - Fort	13 - Vanderdoes	7 - G. Gomez	2 - Fort	None
Nov. 25	vs. Tulane~	L, 46-80	9 - Thorderson	5 - Greenhouse	3 - Fort	2 - Adams/Vanderdoes	1 - Thorderson
Nov. 29	San Diego	W, 77-76	24 - Fort	6 - Fort	8 - Fort	Five tied with 1	3 - Vanderdoes
Dec. 3	at Arizona	W, 78-67	26 - Fort	6 - Fort/Vanderdoes	7 - G. Gomez	2 - Fort	1 - Vanderdoes
Dec. 8	UC Irvine	L, 65-67	16 - Fort	Four with 5	7 - G. Gomez	3 - G. Gomez	Three tied with 2
Dec. 10	Hope International	W, 92-68	20 - Adams	8 - Adams	7 - Adams	4 - Adams	2 - Terry
Dec. 14	Santa Clara	L, 34-48	10 - Fort	8 - Fort	3 - G. Gomez	4 - G. Gomez	None
Dec. 22	at UC Santa Barbara	L, 64-77	14 - Lark	5 - Lark	4 - Fort	2 - Murray	1 - Ekwedike
Dec. 28	Wyoming*	W, 68-62	20 - Fort	9 - Vanderdoes	3 - G. Gomez	3 - Fort	1 - Gómez Ferrer/Lark
Dec. 30	at Utah State*	L, 58-62	19 - Fort	6 - Fort/Murray	3 - Fort/G. Gomez	2 - Gómez Ferrer/Murray	1 - Thorderson
Jan. 3	Colorado State*	L, 63-65	22 - Fort	16 - Fort	7 - Fort	3 - Greenhouse	None
Jan. 10	at San José State*	W, 75-65	21 - G. Gomez	9 - Fort	7 - Fort	Three tied with 2	1 - Adams/Gómez Ferrer
Jan. 13	Boise State*	L, 70-86	14 - G. Gomez	8 - Vanderdoes	4 - Fort	Four tied with 1	1 - G. Gomez
Jan. 17	at Fresno State*	L, 53-64	20 - Fort	8 - Lark	5 - G. Gomez	3 - Fort	1 - G. Gomez/Vanderdoes
Jan. 20	New Mexico*	W, 97-89	32 - Fort	9 - Fort	11 - G. Gomez	Three tied with 1	None
Jan. 24	at Colorado State*	L, 43-72	12 - G. Gomez/Murray	6 - Lark	3 - Fort	2 - Murray	1 - Vanderdoes
Jan. 27	UNLV*	L, 64-75	17 - G. Gomez/Lark	6 - G. Gomez	8 - Fort	Three tied with 1	2 - Fort
Feb. 3	at Air Force*	L, 51-61	20 - Fort	8 - Fort	2 - G. Gomez	2 - Gómez Ferrer	3 - Vanderdoes
Feb. 7	Fresno State*	L, 60-66	14 - G. Gomez	10 - Fort	9 - Fort	3 - Fort	1 - G. Gomez
Feb. 10	Nevada*	W, 75-72	18 - G. Gomez	5 - Adams	6 - G. Gomez	3 - Fort	1 - Murray
Feb. 14	at Wyoming*	L, 50-70	17 - Fort	5 - G. Gomez/Lark	Five tied with 1	1 - Murray	1 - Vanderdoes
Feb. 17	at UNLV*	L, 67-73 (OT)	24 - Fort	8 - Fort/Lark	3 - Fort	4 - Murray	2 - Vanderdoes
Feb. 21	Air Force*	L, 48-56	18 - G. Gomez	8 - Greenhouse	3 - G. Gomez	4 - Murray	1 - Vanderdoes
Feb. 24	San José State*	W, 85-78	22 - G. Gomez	16 - Fort	8 - Murray	Five tied with 2	1 - Gómez Ferrer
Feb. 27	at Boise State*	L, 53-64	13 - Fort	7 - Lark/Murray	3 - G. Gomez	3 - Fort/Murray	1 - Vanderdoes
March 2	at Nevada*	L, 72-84	19 - Fort	8 - Murray	5 - G. Gomez	2 - Lowe	1 - Ekwedike/Gómez Ferrer
March 5	vs. Nevada#	L, 84-95 (OT)	25 - Fort	7 - Fort/Greenhouse	6 - Fort	1 - Gómez Ferrer/Greenhouse	2 - Fort

~ Junkanoo Jam (Bimini, Bahamas)

\* Mountain West Game

# Mountain West Tournament (Las Vegas, Nev.)

### Attendance Summary

	Games	Totals	Average	High
Home	16	22,069	1,379	4,568 - vs. UNLV (Jan. 27)
Away	11	13,828	1,257	2,525 - at Wyoming (Feb. 14)
Neutral	3	583	1,750	1,414 - vs. Nevada (March 5)
Total	30	37,647	1,255	4,568 - vs. UNLV (Jan. 27)

### Bold - School Record

### SDSU Win/Loss Margin

	1	2	3	4	5	6	7	8	9	10-14	15-19	20-24	25+
Wins (11)	2		1			1	1	1		2		2	1
Losses (19)		2		1		2		1	1	7	1	1	1



## 2017-18 AZTEC INDIVIDUAL STATS - OVERALL

Overall: 11-19 • MW: 5-13 • Home: 9-7 • Away: 2-9 • Neutral: 0-3

No.	Player	GP-GS	TOTAL			3-POINT		F-THROW		REBOUNDS				PF	FO	A	TO	Blk	Stl	Pts	Avg
			Min-Avg	FG-A	Pct	3FG-A	Pct	FT-A	Pct	Off	Def	Tot	Avg								
15	FORT, McKynzie	29-29	1013-34.9	184-397	.463	12-40	.300	95-127	.748	56	116	172	5.9	54	1	96	83	5	41	475	16.4
20	GOMEZ, Geena	30-30	966-32.2	106-311	.341	56-148	.378	61-72	.847	17	87	104	3.5	64	0	116	90	5	28	329	11.0
10	MURRAY, Najé	30-16	667-22.2	99-279	.355	53-157	.338	29-37	.784	15	73	88	2.9	70	2	37	49	3	30	280	9.3
22	THORNDERSON, Lexy	15-15	319-21.3	36-91	.396	33-81	.407	11-15	.733	8	29	37	2.5	25	0	6	10	4	8	116	7.7
1	LARK, Khalia	30-30	772-25.7	71-189	.376	36-105	.343	16-23	.696	29	126	155	5.2	54	1	22	60	4	16	194	6.5
30	GREENHOUSE, Cheyenne	30-1	509-17.0	66-134	.493	1-5	.200	36-50	.720	37	47	84	2.8	25	0	31	18	0	13	169	5.6
5	ADAMS, Téa	29-0	482-16.6	51-182	.280	6-45	.133	26-39	.667	7	46	53	1.8	48	1	47	41	4	22	134	4.6
34	VANDERDOES, Baylee	30-8	500-16.7	33-88	.375	0-1	.000	34-56	.607	55	60	115	3.8	53	1	7	30	20	11	100	3.3
3	BOJORQUEZ, Jenay	5-0	57-11.4	5-17	.294	1-1	1.000	2-3	.667	1	6	7	1.4	7	0	3	6	0	2	13	2.6
11	GÓMEZ FERRER, Arantxa	28-20	386-13.8	29-47	.617	0-0	.000	5-11	.455	25	40	65	2.3	47	2	8	17	11	8	63	2.3
45	EKWEDIKE, Naomi	22-1	158-7.2	23-44	.523	0-0	.000	3-11	.273	22	32	54	2.5	28	1	6	16	5	3	49	2.2
24	EDWARDS, Kiara	9-0	46-5.1	7-16	.438	1-3	.333	1-2	.500	2	12	14	1.6	2	0	0	7	0	1	16	1.8
40	TERRY, Monique	10-0	62-6.2	4-5	.800	0-0	.000	2-2	1.000	6	7	13	1.3	9	0	0	3	2	1	10	1.0
21	LOWE, Abby	14-0	67-4.8	5-12	.417	1-4	.250	2-4	.500	2	3	5	0.4	7	0	1	6	0	3	13	0.9
0	VILLA, Kennedi	3-0	13-4.3	0-0	.000	0-0	.000	1-2	.500	0	3	3	1.0	1	0	1	0	0	0	1	0.3
13	BROWN, Allison	8-0	45-5.6	0-8	.000	0-4	.000	0-0	.000	0	4	4	0.5	5	0	3	6	1	0	0	0.0
23	GOMEZ, Loli	8-0	11-1.4	0-1	.000	0-0	.000	0-0	.000	1	0	1	0.1	1	0	1	3	0	0	0	0.0
TM	TEAM									63	80	143	4.1	4.8		11					
	Total	30		719-1821	.395	200-594	.337	324-454	.714	346	771	1117	37.2	500	9	385	456	64	187	1962	65.4
	Opponents	30		782-1871	.418	207-647	.320	319-437	.730	348	789	1137	37.9	460	-	471	403	79	219	2090	69.8

SCORE BY PERIODS:	1st	2nd	3rd	4th	OT	Total
San Diego State	485	483	451	526	17	1962
Opponents	486	455	546	560	43	2090

## 2017-18 AZTEC INDIVIDUAL STATS - CONFERENCE ONLY

Mountain West: 5-13 • Home: 4-5 • Away: 1-8

No.	Player	GP-GS	TOTAL			3-POINT		F-THROW		REBOUNDS				PF	FO	A	TO	Blk	Stl	Pts	Avg
			Min-Avg	FG-A	Pct	3FG-A	Pct	FT-A	Pct	Off	Def	Tot	Avg								
15	FORT, McKynzie	18-18	647-35.9	115-249	.462	6-21	.286	56-76	.737	37	78	115	6.4	36	1	57	54	2	29	292	16.2
20	GOMEZ, Geena	18-18	614-34.1	70-207	.338	40-101	.396	50-56	.893	9	56	65	3.6	41	0	60	57	4	17	230	12.8
10	MURRAY, Najé	18-14	448-24.9	58-180	.322	28-95	.295	14-20	.700	14	53	67	3.7	45	1	23	31	3	23	158	8.8
1	LARK, Khalia	18-18	485-26.9	46-114	.404	21-63	.333	8-10	.800	12	86	98	5.4	35	1	14	41	2	9	121	6.7
30	GREENHOUSE, Cheyenne	18-1	319-17.7	42-86	.488	0-1	.000	27-39	.692	19	29	48	2.7	16	0	16	13	0	6	111	6.2
22	THORNDERSON, Lexy	4-4	67-16.8	6-15	.400	5-14	.357	4-4	1.000	2	2	4	1.0	8	0	1	1	1	0	21	5.3
5	ADAMS, Téa	17-0	321-18.9	30-101	.297	3-17	.176	16-23	.696	2	23	25	1.5	35	1	27	25	2	0	79	4.6
34	VANDERDOES, Baylee	18-4	297-16.5	18-44	.409	0-1	.000	26-39	.667	24	45	69	3.8	33	0	6	24	11	4	62	3.4
11	GÓMEZ FERRER, Arantxa	18-13	271-15.1	21-33	.636	0-0	.000	5-9	.556	17	25	42	2.3	32	2	8	11	5	6	47	2.6
24	EDWARDS, Kiara	5-0	16-3.2	3-5	.600	1-2	.500	1-2	.500	0	4	4	0.8	2	0	0	4	0	1	8	1.6
45	EKWEDIKE, Naomi	12-0	58-4.8	6-17	.353	0-0	.000	3-9	.333	14	10	24	2.0	10	0	0	6	1	1	15	1.3
21	LOWE, Abby	12-0	47-3.9	3-8	.375	0-1	.000	2-2	1.000	1	0	1	0.1	5	0	0	5	0	2	8	0.7
13	BROWN, Allison	7-0	29-4.1	0-6	.000	0-2	.000	0-0	.000	0	3	3	0.4	4	0	3	3	0	0	0	0.0
23	GOMEZ, Loli	5-0	6-1.2	0-0	.000	0-0	.000	0-0	.000	1	0	1	0.2	1	0	0	1	0	0	0	0.0
TM	TEAM									42	52	94	5.2	0		7					0
	Total	18		418-1065	.392	104-318	.327	212-289	.734	194	466	660	36.7	303	6	215	283	31	107	1152	64.0
	Opponents	18		476-1128	.422	116-369	.314	196-267	.734	208	475	683	37.9	292	-	271	236	41	138	1264	70.2

SCORE BY PERIODS:	1st	2nd	3rd	4th	OT	Total
San Diego State	298	268	262	316	8	1152
Opponents	294	283	325	348	14	1264

# 2017-18 REVIEW



## 2017-18 AZTEC GAME-BY-GAME STATS

	Score	FG-A	PCT.	3FG-A	PCT.	FT-A	PCT.	REB	PF	A	TO	BL	ST
Aztecs	77	30-60	.500	12-26	.462	5-7	.714	45	13	22	18	2	7
vs. Presbyterian	50	21-62	.339	4-31	.129	4-8	.500	26	8	12	13	1	12
Aztecs	58	21-64	.328	11-29	.379	5-7	.714	39	17	15	17	5	10
vs. CSUN	55	20-61	.328	7-32	.219	8-10	.800	44	16	18	17	5	4
Aztecs	59	23-61	.377	8-22	.364	5-9	.556	42	18	9	14	4	7
vs. Cal State Fullerton	58	22-57	.386	7-21	.333	7-12	.583	35	7	15	14	2	5
Aztecs	76	26-82	.317	9-30	.300	15-21	.714	40	20	13	4	0	6
vs. Central Michigan	85	31-67	.463	10-30	.333	13-18	.722	54	17	20	16	2	2
Aztecs	46	17-56	.304	5-16	.313	7-13	.538	36	15	7	19	1	7
vs. Tulane	80	31-62	.500	15-27	.556	3-5	.600	38	16	21	12	2	2
Aztecs	77	28-67	.418	7-18	.389	14-24	.583	38	17	16	12	4	5
vs. San Diego	76	29-62	.468	5-12	.417	13-17	.765	36	23	22	15	4	8
Aztecs	78	23-50	.460	11-21	.524	21-25	.840	36	12	12	10	1	3
at Arizona	67	27-72	.375	7-25	.280	6-9	.667	37	17	10	8	4	6
Aztecs	65	24-59	.407	8-24	.333	9-12	.750	41	11	14	21	6	7
vs. UC Irvine	67	25-63	.397	5-21	.238	12-18	.667	37	13	13	13	8	14
Aztecs	92	38-71	.535	13-31	.419	3-3	1.000	41	10	25	16	4	11
vs. Hope International	68	24-62	.387	12-32	.375	8-11	.727	29	8	18	17	0	10
Aztecs	34	13-59	.220	3-28	.107	5-9	.556	38	15	6	15	0	12
vs. Santa Clara	48	19-50	.380	4-11	.364	6-12	.500	38	11	12	16	2	8
Aztecs	64	25-54	.463	4-12	.333	10-18	.556	23	23	11	16	1	3
at UC Santa Barbara	77	25-50	.500	9-23	.391	18-21	.857	35	19	21	18	1	6
Aztecs	68	23-54	.426	3-12	.250	19-25	.760	36	17	6	14	2	9
vs. Wyoming	62	21-59	.356	10-25	.400	10-11	.909	34	19	12	16	2	7
Aztecs	58	21-58	.362	6-28	.214	10-14	.714	34	21	9	14	1	6
at Utah State	62	20-51	.392	4-13	.308	18-20	.900	38	15	11	15	4	10
Aztecs	63	23-63	.365	7-22	.318	10-15	.667	41	13	10	11	0	4
vs. Colorado State	65	27-60	.450	7-16	.438	4-9	.444	33	13	9	9	4	6
Aztecs	75	28-67	.418	4-16	.250	15-21	.714	50	21	13	20	6	7
at San José State	65	24-81	.296	5-23	.217	12-19	.632	46	19	11	16	2	3
Aztecs	70	23-52	.442	3-9	.333	21-24	.875	29	18	7	15	1	4
vs. Boise State	86	32-65	.492	12-25	.480	10-13	.769	33	18	25	10	2	6
Aztecs	53	20-57	.351	3-14	.214	10-17	.588	36	17	10	17	2	8
at Fresno State	64	27-57	.474	3-16	.188	7-14	.500	38	16	12	16	1	7
Aztecs	97	37-72	.514	12-28	.429	11-14	.786	45	19	28	12	0	3
vs. New Mexico	89	33-74	.446	9-27	.333	14-17	.824	33	21	14	4	3	5
Aztecs	43	15-52	.288	8-23	.348	5-10	.500	31	13	10	20	1	5
at Colorado State	72	30-63	.476	7-21	.333	5-6	.833	41	9	13	12	2	11
Aztecs	64	25-61	.410	10-25	.400	4-8	.500	36	20	19	16	3	3
vs. UNLV	75	25-63	.397	6-16	.375	19-26	.731	45	15	13	11	2	8
Aztecs	51	17-46	.370	3-12	.250	14-16	.875	32	11	4	20	5	7
at Air Force	61	24-62	.387	6-23	.261	7-10	.700	38	14	14	15	1	11
Aztecs	60	23-65	.354	5-21	.238	9-14	.643	43	16	16	18	1	8
vs. Fresno State	66	26-54	.481	5-17	.294	9-16	.563	32	15	21	16	1	13
Aztecs	75	28-62	.452	8-16	.500	11-14	.786	32	20	16	13	1	6
vs. Nevada	72	29-69	.420	2-12	.167	12-17	.706	42	19	19	14	2	8
Aztecs	50	18-53	.340	4-10	.400	10-13	.769	30	11	5	8	1	1
at Wyoming	70	27-57	.474	13-27	.481	3-3	1.000	36	9	20	9	1	2
Aztecs	67	24-60	.400	6-19	.316	13-17	.765	41	22	8	25	2	8
at UNLV	73	26-63	.413	5-24	.208	16-25	.640	37	18	13	19	2	11
Aztecs	48	14-50	.280	2-7	.286	18-21	.857	29	16	4	17	1	10
vs. Air Force	56	21-52	.404	2-17	.118	12-13	.923	36	17	13	18	6	11
Aztecs	85	35-78	.449	9-23	.391	6-9	.667	43	19	29	13	1	10
vs. San José State	78	26-68	.382	9-34	.265	17-19	.895	44	15	16	15	3	8
Aztecs	53	20-67	.299	5-23	.217	8-12	.667	40	11	8	15	1	6
at Boise State	64	26-63	.413	6-22	.273	6-8	.750	44	18	16	14	3	4
Aztecs	72	24-48	.500	6-10	.600	18-25	.720	32	18	13	15	2	2
at Nevada	84	32-67	.478	5-11	.455	15-21	.714	33	22	19	7	0	7
Aztecs	84	33-73	.452	5-19	.263	13-17	.765	38	26	20	11	5	2
vs. Nevada	95	32-75	.427	6-13	.462	25-29	.862	45	13	18	8	7	4



## ► 2017-18 AZTEC GAME-BY-GAME POINTS-REBOUNDS-ASSISTS

	0	1	5	10	11	13	15	20	21	22	23	24	30	34	40	45
Opponent	Kennedi Villa	Khalia Lark	Téa Adams	Najé Murray	Arantxa Gómez	Allison Brown	McKynzie Fort	Geena Gomez	Abby Lowe	Lexy Thorderson	Loli Gomez	Kiara Edwards	Cheyenne Greenhouse	Baylee Vanderdoes	Monique Terry	Naomi Ekwedike
Presbyterian	1-0-1	0-4-1	4-0-2	14-3-1	4-3-0	DNP	16-7-2	6-2-6	DNP	12-6-2	DNP	0-2-0	6-4-4	8-5-1	2-2-0	4-1-0
CSUN	DNP	13-9-1	0-0-0	5-0-0	2-5-0	DNP	16-6-3	2-2-10	DNP	17-6-1	DNP	DNP	0-1-0	0-1-0	0-0-0	0-5-0
Cal State Fullerton	DNP	3-10-1	2-1-3	11-0-0	0-2-0	DNP	17-6-4	7-6-1	DNP	6-2-0	DNP	DNP	3-3-0	8-3-0	0-0-0	0-5-0
Central Michigan	DNP	2-4-0	5-1-1	12-0-0	0-1-0	DNP	21-3-3	15-6-7	DNP	12-3-0	0-0-0	DNP	4-3-2	3-13-0	0-1-0	DNP
Tulane	0-2-0	2-1-1	5-2-0	0-2-0	0-3-0	DNP	2-3-3	6-0-0	5-3-0	9-0-0	0-0-0	2-3-0	3-5-1	0-2-0	2-1-0	4-3-1
San Diego	DNP	0-4-1	5-4-2	10-4-1	8-3-0	DNP	24-6-8	7-5-3	DNP	16-1-0	DNP	DNP	2-0-0	5-3-0	0-2-0	0-1-1
Arizona	DNP	7-5-2	0-4-1	13-2-0	DNP	DNP	26-6-2	12-3-7	DNP	8-1-0	DNP	DNP	4-2-0	4-6-0	4-3-2	DNP
UC Irvine	DNP	10-5-0	2-3-2	10-1-1	0-3-0	DNP	16-4-3	12-2-7	DNP	9-5-0	DNP	DNP	0-1-1	0-5-0	0-0-0	6-5-0
Hope Int'l	0-1-0	14-4-1	20-8-7	16-1-4	DNP	0-1-0	DNP	10-1-4	0-1-1	6-4-1	0-0-1	6-5-0	10-6-4	2-2-0	2-2-0	6-3-2
Santa Clara	DNP	2-2-0	2-3-0	9-3-0	2-2-0	DNP	10-8-1	7-6-3	DNP	0-2-0	DNP	0-0-0	0-2-2	0-2-0	0-2-0	2-1-0
UCSB	DNP	14-5-0	5-0-0	12-3-2	0-1-0	DNP	10-1-4	9-1-3	DNP	0-3-1	DNP	DNP	10-2-2	0-0-0	DNP	4-4-1
Wyoming	DNP	10-4-0	9-0-1	3-2-0	3-2-0	DNP	20-3-1	9-3-3	DNP	4-1-0	DNP	DNP	6-3-0	4-9-1	DNP	0-0-0
Utah State	DNP	6-3-0	5-3-2	6-2-0	4-2-0	DNP	19-6-3	4-1-3	DNP	11-1-1	0-0-0	DNP	4-1-0	0-4-0	DNP	2-1-0
Colorado State	DNP	2-5-0	DNP	12-5-1	2-3-0	DNP	22-16-7	14-5-1	DNP	6-2-0	DNP	DNP	2-0-1	3-5-0	DNP	DNP
San José State	DNP	11-8-0	2-1-1	6-3-0	2-6-1	DNP	19-9-7	21-3-2	0-0-0	DNP	DNP	DNP	11-4-2	3-4-0	DNP	DNP
Boise State	DNP	8-6-1	4-1-0	4-1-0	4-2-0	0-0-0	13-1-4	14-4-0	0-0-0	DNP	DNP	0-0-0	12-3-2	11-8-0	DNP	DNP
Fresno State	DNP	7-8-0	6-1-2	0-1-0	2-4-0	0-1-1	20-5-1	3-1-5	DNP	DNP	DNP	DNP	12-4-1	3-6-0	DNP	0-0-0
New Mexico	DNP	4-6-1	7-4-5	29-6-1	4-1-2	DNP	32-9-4	6-4-11	DNP	DNP	DNP	DNP	11-3-2	4-6-2	DNP	0-2-0
Colorado State	DNP	5-6-1	2-2-1	12-5-1	1-0-1	0-1-0	7-3-3	12-0-1	0-0-0	DNP	0-0-0	3-3-0	0-1-1	0-2-0	DNP	1-4-0
UNLV	DNP	17-5-1	7-0-1	5-4-2	4-4-1	DNP	10-5-8	17-6-6	DNP	DNP	DNP	0-0-0	4-1-1	0-2-0	DNP	0-1-0
Air Force	DNP	10-4-1	4-0-0	5-1-0	2-1-0	0-0-0	20-8-1	5-7-2	2-0-0	DNP	DNP	DNP	0-2-0	3-5-0	DNP	0-1-0
Fresno State	DNP	4-7-1	10-1-1	7-2-4	0-1-0	DNP	8-10-9	14-4-1	DNP	DNP	DNP	DNP	12-2-0	5-2-0	DNP	0-2-0
Nevada	DNP	6-2-0	8-5-3	11-4-3	2-3-1	DNP	15-2-1	18-3-6	0-0-0	DNP	DNP	DNP	9-4-1	4-2-1	DNP	2-2-0
at Wyoming	DNP	4-5-1	6-3-1	4-0-0	0-2-0	0-1-0	17-3-0	11-5-1	0-0-0	DNP	0-0-0	3-1-0	4-2-1	1-2-1	DNP	DNP
at UNLV	DNP	4-8-2	0-0-0	16-7-0	0-0-0	DNP	24-8-3	15-4-1	0-0-0	DNP	DNP	DNP	2-1-1	0-2-1	DNP	6-7-0
Air Force	DNP	7-4-0	0-0-0	9-2-0	0-0-0	DNP	2-2-1	18-5-3	4-1-0	DNP	DNP	DNP	6-8-0	2-0-0	DNP	0-0-0
San José State	DNP	7-7-4	4-0-3	15-2-8	11-6-2	0-0-2	12-16-12	22-3-6	2-0-0	0-0-0	0-0-0	2-0-0	10-3-2	0-1-0	DNP	DNP
at Boise State	DNP	3-7-1	2-1-2	12-7-0	4-4-0	DNP	13-5-1	11-2-3	0-0-0	DNP	DNP	DNP	2-3-1	6-6-0	DNP	DNP
at Nevada	DNP	6-3-0	3-3-4	5-8-2	2-0-0	0-0-0	19-4-1	16-4-5	0-0-0	DNP	0-1-0	DNP	4-0-1	13-2-0	DNP	4-4-0
vs. Nevada	DNP	6-4-0	5-3-2	10-2-5	0-0-0	DNP	25-5-5	6-5-4	DNP	DNP	DNP	DNP	16-7-1	8-4-0	DNP	8-2-1

Game	F	G/F	G	G	G
vs. Presbyterian (W)	Gómez Ferrer	Lark	Fort	G. Gomez	Thorderson
vs. CSUN (W)	Gómez Ferrer	Lark	Fort	G. Gomez	Thorderson
vs. CS Fullerton (W)	Gómez Ferrer	Lark	Fort	G. Gomez	Thorderson
vs. Central Michigan (L)	Gómez Ferrer	Lark	Fort	G. Gomez	Thorderson
vs. Tulane (L)	Gómez Ferrer	Lark	Fort	G. Gomez	Thorderson
vs. San Diego (W)	Gómez Ferrer	Lark	Fort	G. Gomez	Thorderson
at Arizona (W)	Vanderdoes	Lark	Fort	G. Gomez	Thorderson
vs. UC Irvine (L)	Vanderdoes	Lark	Fort	G. Gomez	Thorderson
vs. Hope Int'l (W)	Vanderdoes	Lark	Murray	G. Gomez	Thorderson
vs. Santa Clara (L)	Vanderdoes	Lark	Fort	G. Gomez	Thorderson
at UC Santa Barbara (L)	Ekwedike	Lark	Fort	G. Gomez	Thorderson
vs. Wyoming (W)	Gómez Ferrer	Lark	Fort	G. Gomez	Thorderson
at Utah State (L)	Gómez Ferrer	Lark	Fort	G. Gomez	Thorderson
vs. Colorado State (L)	Gómez Ferrer	Lark	Fort	G. Gomez	Thorderson
at San José State (W)	Gómez Ferrer	Lark	Fort	G. Gomez	Murray
vs. Boise State (L)	Gómez Ferrer	Lark	Fort	G. Gomez	Murray
at Fresno State (L)	Gómez Ferrer	Lark	Fort	G. Gomez	Murray
vs. New Mexico (W)	Gómez Ferrer	Lark	Fort	G. Gomez	Murray
at Colorado State (L)	Gómez Ferrer	Lark	Fort	G. Gomez	Murray
vs. UNLV (L)	Gómez Ferrer	Lark	Fort	G. Gomez	Murray

Game	F	G/F	G	G	G
at Air Force (L)	Gómez Ferrer	Lark	Fort	G. Gomez	Murray
Fresno State (L)	Gómez Ferrer	Lark	Fort	G. Gomez	Murray
Nevada (W)	Vanderdoes	Lark	Fort	G. Gomez	Murray
at Wyoming (L)	Vanderdoes	Lark	Fort	G. Gomez	Murray
at UNLV (L)	Vanderdoes	Lark	Fort	G. Gomez	Murray
Air Force (L)	Vanderdoes	Lark	Fort	G. Gomez	Murray
San José State (W)	Thorderson	Lark	Fort	G. Gomez	Greenhouse
at Boise State (L)	Gómez Ferrer	Lark	Fort	G. Gomez	Murray
at Nevada (L)	Gómez Ferrer	Lark	Fort	G. Gomez	Murray
vs. Nevada (L)	Gómez Ferrer	Lark	Fort	G. Gomez	Murray

### Lineup Records

Thorderson-Lark-Fort-G. Gomez-Greenhouse	1-0
Vanderdoes-Lark-Fort-G. Gomez-Murray	1-3
Gómez Ferrer-Lark-Fort-G. Gomez-Thorderson	5-4
Vanderdoes-Lark-Fort-G. Gomez-Thorderson	1-2
Vanderdoes-Lark-Murray-G. Gomez-Thorderson	1-0
Ekwedike-Lark-Murray-G. Gomez-Thorderson	0-1
Gómez Ferrer-Lark-Fort-G. Gomez-Murray	2-9



## ► 2017-18 TEAM SUPERLATIVES

### Aztec Team Highs

Points	97	vs. New Mexico (1-20-18)
Field Goals Made	38	vs. Hope International (12-10-17)
Field Goal Attempts	82	vs. Central Michigan (11-24-17)
Field Goal Percentage	.535 (38-71)	vs. Hope International (12-10-17)
3-pt Field Goals Made	13	vs. Hope International (12-10-17)
3-pt Field Goals Attempted	31	vs. Hope International (12-10-17)
3-pt Field Goal Percentage	.600 (6-11)	at Nevada (3-2-18)
Free Throws Made	21	vs. Boise State (1-13-18) at Arizona (12-3-17)
Free Throw Attempts	25	at Nevada (3-2-18) vs. Wyoming (12-28-17) at Arizona (12-3-17)
Free Throw Percentage	.875	21-24 vs. Boise State (1-13-18) 14-16 at Air Force (2-3-18) at San José State (1-10-18)
Rebounds	50	at San José State (1-10-18)
Assists	29	vs. San José State (2-24-18)
Steals	12	vs. Santa Clara (12-14-17)
Blocked Shots	6	at San José State (1-10-18) vs. UC Irvine (12-8-17)
Turnovers	25	at UNLV (2-17-18)
Fouls	26	vs. Nevada (3-5-18)

### Aztec Team Lows

Points	34	vs. Santa Clara (12-14-17)
Field Goals Made	13	vs. Santa Clara (12-14-17)
Field Goal Attempts	46	at Air Force (2-3-18)
Field Goal Percentage	.220 (13-59)	vs. Santa Clara (12-14-17)
3-pt Field Goals Made	2	vs. Air Force (2-21-18)
3-pt Field Goals Attempted	7	vs. Air Force (2-21-18)
3-pt Field Goal Percentage	.107 (3-28)	vs. Santa Clara (12-14-17)
Free Throws Made	3	vs. Hope International (12-10-17)
Free Throws Attempted	3	vs. Hope International (12-10-17)
Free Throw Percentage	.500 (4-8) .500 (5-10)	vs. UNLV (1-27-18) at Colorado State (1-24-18)
Rebounds	23	at UC Santa Barbara (12-22-17)
Assists	4	at Air Force (2-3-18)
Steals	1	at Wyoming (2-14-18)
Blocked Shots	0	vs. Colorado State (1-3-18) vs. Santa Clara (12-14-17) vs. Central Michigan (11-24-17)
Turnovers	4	vs. Central Michigan (11-24-17)
Fouls	10	vs. Hope International (12-10-17)

### Aztec Scoring

First Half High	46	at San José State (1-10-18)
First Quarter High	28	vs. New Mexico (1-20-18)
Second Quarter High	27	vs. Central Michigan (11-24-17)
Second Half High	49	vs. San José State (2-24-18) vs. New Mexico (1-20-18)
Third Quarter High	23	vs. CSUN (11-14-17)
Fourth Quarter High	34	vs. San José State (2-24-18)
First Half Low	15	vs. Air Force (2-21-18)
First Quarter Low	6	vs. Wyoming (12-28-17)
Second Quarter Low	7	vs. Air Force (2-21-18)
Second Half Low	14	at Colorado State (1-24-18)
Third Quarter Low	5	vs. Tulane (11-25-17)
Fourth Quarter Low	2	at Air Force (2-3-18)
Largest Halftime Lead	15 (42-27)	vs. Presbyterian (11-10-17)
Largest Halftime Deficit	17 (15-32)	vs. Air Force (2-21-18)
Largest Lead	31 (71-40)	vs. Presbyterian (11-10-17)
Largest Deficit	36 (27-63)	vs. Tulane (11-25-17)
Largest Deficit in a Win	10 (11-21)	vs. New Mexico (1-20-18)
Largest Lead in a Loss	18 (35-17)	vs. UNLV (1-27-18)

### Opponent Team Highs

Points	95	vs. Nevada (3-5-18)
Field Goals Made	33	vs. New Mexico (1-20-18)
Field Goal Attempts	81	at San José State (1-10-18)
Field Goal Percentage	.500	(31-62) vs. Tulane (11-25-17) (25-50) at UC Santa Barbara (12-22-17)
3-pt Field Goals Made	15	vs. Tulane (11-25-17)
3-pt Field Goals Attempted	32	vs. Hope International (12-10-17)
3-pt Field Goal Percentage	.556 (15-27)	vs. Tulane (11-25-17)
Free Throws Made	25	vs. Nevada (3-5-18)
Free Throws Attempted	29	vs. Nevada (3-5-18)
Free Throw Percentage	.923 (12-13)	vs. Air Force (2-21-18)
Rebounds	54	vs. Central Michigan (11-24-17)
Assists	25	vs. Boise State (1-13-18)
Steals	14	vs. UC Irvine (12-8-17)
Blocked Shots	8	vs. UC Irvine (12-8-17)
Turnovers	19	at UNLV (2-17-18)
Fouls	23	vs. San Diego (11-29-17)

### Opponent Team Lows

Points	48	vs. Santa Clara (12-14-17)
Field Goals Made	19	vs. Santa Clara (12-14-17)
Field Goal Attempts	50	at UC Santa Barbara (12-22-17) vs. Santa Clara (12-14-17)
Field Goal Percentage	.296 (24-81)	at San José State (1-10-18)
3-pt Field Goals Made	2	vs. Nevada (2-10-18) vs. Air Force (2-21-18)
3-pt Field Goal Attempts	11	at Nevada (3-2-18) vs. Santa Clara (12-14-17)
3-pt Field Goal Percentage	.118 (2-17)	vs. Air Force (2-21-18)
Free Throws Made	3	at Wyoming (2-14-18)
Free Throw Attempts	3	at Wyoming (2-14-18)
Free Throw Percentage	.444 (4-9)	vs. Colorado State (1-3-18)
Rebounds	26	vs. Presbyterian (11-10-17)
Assists	9	vs. Colorado State (1-3-18)
Steals	2	at Wyoming (2-14-18) vs. Tulane (11-25-17) vs. Central Michigan (11-24-17)
Blocked Shots	0	at Nevada (3-2-18) vs. Hope International (12-10-17)
Turnovers	4	vs. New Mexico (1-20-18)
Fouls	7	vs. Cal State Fullerton (11-18-17)

### Opponent Scoring

First Half High	44	vs. New Mexico (1-20-18)
First Quarter High	32	vs. Tulane (11-25-17)
Second Quarter High	23	at UC Santa Barbara (12-22-17)
Second Half High	54	at Nevada (3-2-18)
Third Quarter High	30	at Nevada (3-2-18) at Colorado State (1-24-18)
Fourth Quarter High	30	vs. San José State (2-24-18)
First Half Low	16	vs. Santa Clara (12-14-17)
First Quarter Low	7	at UC Santa Barbara (12-22-17)
Second Quarter Low	5	vs. Santa Clara (12-14-17)
Second Half Low	23	vs. Presbyterian (11-10-17)
Third Quarter Low	11	at Utah State (12-30-17)
Fourth Quarter Low	9	vs. Air Force (2-21-18)
Largest Halftime Lead	16 (43-27)	vs. Tulane (11-25-17)
Largest Halftime Deficit	17 (15-32)	vs. Air Force (2-21-18)
Largest Lead	36 (63-27)	vs. Tulane (11-25-17)
Largest Deficit	31 (40-71)	vs. Presbyterian (11-10-17)
Largest Deficit in a Win	18 (17-35)	vs. UNLV (1-27-18)
Largest Lead in a Loss	10 (21-11)	vs. New Mexico (1-20-18)



## ► 2017-18 INDIVIDUAL SUPERLATIVES

### Aztec Individual Highs

#### Points

32, McKynzie Fort vs. New Mexico (1-20-18)

#### Field Goals Made

12, McKynzie Fort vs. New Mexico (11-29-17)

#### Field Goals Attempted

21, McKynzie Fort vs. Nevada (3-5-18)

#### Field Goal Percentage (min. 5 made)

1.000 (5-5), Baylee Vanderdoes at Nevada (3-2-18)

#### 3-Point Field Goals Made

7, Najé Murray vs. New Mexico (1-20-18)

#### 3-Point Field Goals Attempted

13, Najé Murray vs. New Mexico (1-20-18)

#### 3-Pt Field Goal Percentage (min. 2 made)

1.000 (2-2), Khalia Lark at Nevada (3-2-18)

1.000 (2-2), McKynzie Fort vs. New Mexico (1-20-18)

1.000 (2-2), Najé Murray at UC Santa Barbara (12-22-17)

#### Free Throws Made

12, Geena Gomez vs. Air Force (2-21-18)

#### Free Throws Attempted

13, McKynzie Fort at Arizona (12-3-17)

13, Geena Gomez vs. Air Force (2-21-18)

#### Free Throw Percentage (min 4 made)

1.000 (7-7), Geena Gomez at UNLV (2-17-18)

1.000 (6-6), Najé Murray vs. Central Michigan (11-24-17)

1.000 (6-6), Geena Gomez vs. Nevada (2-10-18)

1.000 (5-5), Geena Gomez at Nevada (3-2-18)

#### Rebounds

16, McKynzie Fort vs. San José State (2-24-18)

16, McKynzie Fort vs. Colorado State (1-3-18)

#### Assists

11, Geena Gomez vs. New Mexico (1-20-18)

#### Steals

4, Najé Murray vs. Air Force (2-21-18)

4, Najé Murray at UNLV (2-17-18)

4, Geena Gomez vs. Santa Clara (12-14-17)

4, Tea Adams vs. Hope International (12-10-17)

#### Blocked Shots

3, Baylee Vanderdoes at Air Force (2-3-18)

3, Baylee Vanderdoes vs. San Diego (11-29-17)

#### Turnovers

7, Geena Gomez vs. Fresno State (2-7-18)

#### Minutes

43, McKynzie Fort at UNLV (2-17-18)

43, McKynzie Fort vs. Nevada (3-5-18)

### Opponent Individual Highs

#### Points

41, Cherise Beynon vs. New Mexico (1-20-18)

#### Field Goals Made

17, Cherise Beynon vs. New Mexico (1-20-18)

#### Field Goals Attempted

31, Cherise Beynon vs. New Mexico (1-20-18)

#### Field Goal Percentage (min 5 made)

.833 (5-6), Veronika Mirkovic at Colorado State (1-24-18)

#### 3-Point Field Goals Made

7, Riley Lupfer vs. Boise State (1-13-18)

7, Kolby Morgan vs. Tulane (11-25-17)

#### 3-Point Field Goals Attempted

12, Riley Lupfer vs. Boise State (1-13-18)

12, Julia Pihl vs. Hope International (12-10-17)

#### 3-Pt Field Goal Percentage (min 2 made)

1.000 (2-2) Danae Miller at UC Santa Barbara (12-22-17)

1.000 (2-2) Sarah Porter at UC Santa Barbara (12-22-17)

1.000 (2-2) Vanessa DeSimone vs. Hope International (12-10-17)

1.000 (2-2) Sydney Williams vs. San Diego (11-29-17)

#### Free Throws Made

12, T Moe vs. Nevada (3-5-18)

#### Free Throws Attempted

14, T Moe vs. Nevada (3-5-18)

#### Free Throw Percentage (min 4 made)

1.000 (9-9), Drew Edelman at UC Santa Barbara (12-22-17)

1.000 (8-8), Victoria Price at Utah State (12-30-17)

1.000 (6-6), Cydni Lewis vs. San José State (2-24-18)

1.000 (5-5), Erika Chapman vs. Air Force (2-21-18)

1.000 (5-5), Liv Roberts vs. Wyoming (12-28-17)

#### Rebounds

19, Tinara Moore vs. Central Michigan (11-24-17)

#### Assists

10, Braydey Hodgins vs. Boise State (1-13-18)

#### Steals

5, Kaelin Immel at Air Force (2-3-18)

#### Blocked Shots

4, Channon Fluker vs. CSUN (11-14-17)

#### Turnovers

8, Kaelin Immel vs. Air Force (2-21-18)



## ► 2017-18 MISCELLANEOUS STATS

### ► The Last Time an Aztec...

#### Scored 20-24 points

22, Geena Gomez, 2-24-18 vs. San José State

#### Scored 25-29 points

25, McKynzie Fort, 3-5-18 vs. Nevada (MW Tournament)

#### Scored 30-39 points

32, McKynzie Fort, 1-20-18 vs. San José State

#### Scored 40+ points

41, Chana Perry, 1-2-88 vs. Northern Illinois

#### Had 20+ rebounds

27, Chana Perry, 11-25-88 vs. Alabama State

#### Had 15-19 rebounds

16, McKynzie Fort, 2-24-18 vs. San José State

#### Had 10-14 rebounds

10, McKynzie Fort, 2-7-18 vs. Fresno State

#### Had 10+ assists

11, Geena Gomez, 1-20-18 vs. New Mexico

#### Had A Double-Double

McKynzie Fort, 12 points, 16 rebounds, 2-24-18 vs. San José State

#### Had A Triple-Double

Chelsea Hopkins, 13 points, 11 rebounds, 12 assists, 3-9-13 vs. Boise State

### ► The Last Time San Diego State...

#### Had two players score 20 points in the same game

McKynzie Fort (32) and Najé Murray (29), 1-20-18 vs. New Mexico

#### Had two players with a double-double in the same game

Erimma Amarikwa (19 points, 13 rebounds) and Cheyenne Greenhouse (19 points, 11 rebounds), 11-14-14 vs. Sacramento State

#### Scored 100+ points

101, vs. Colorado State (101-62), 1-25-92

#### Allowed 100+ points

104, vs. UCLA (56-104), 12-11-98

#### Won by 20+ points

24, vs. Hope International (92-68), 12-10-17

#### Won by 30+ points

35, vs. San Diego Christian (60-25), 12-21-15

#### Won by 40+ points

41, vs. Boise State (86-45), 3-9-13

#### Won by 50+ points

51, vs. Air Force (79-28), 1-7-09

#### Won in Overtime

vs. Fresno State (65-54), 2-10-16

#### Lost in Overtime

vs. Nevada (84-95), 3-5-17

### ► 2017-18 Aztec Leaders

#### Double-Figure Scoring Games

McKynzie Fort (25), Geena Gomez (16), Najé Murray (16), Khalia Lark (8), Cheyenne Greenhouse (8), Lexy Thorderson (5), Téa Adams (1), Baylee Vanderdoes (2), Arantxa Gomez Ferrer (1)

#### SDSU High Scorer

McKynzie Fort (18), Geena Gomez (6), Khalia Lark (2), Lexy Thorderson (2), Téa Adams (1), Najé Murray (1)

#### Double-Figure Rebounding Games

McKynzie Fort (3), Khalia Lark (1), Baylee Vanderdoes (1)

#### Games Led SDSU In Rebounds

McKynzie Fort (12), Khalia Lark (8), Baylee Vanderdoes (5), Najé Murray (4), Téa Adams (2), Naomi Ekwedike (1), Cheyenne Greenhouse (3), Geena Gomez (2), Lexy Thorderson (1)

#### Games Led SDSU In Assists

Geena Gomez (16), McKynzie Fort (12), Téa Adams (2), Baylee Vanderdoes (1), Khalia Lark (1), Cheyenne Greenhouse (1), Najé Murray (1)

#### Games Led SDSU In Steals

McKynzie Fort (13), Najé Murray (11), Téa Adams (8), Geena Gomez (8), Khalia Lark (4), Baylee Vanderdoes (3), Lexy Thorderson (3), Arantxa Gómez Ferrer (3), Cheyenne Greenhouse (3), Jenay Bojorquez (1), Kiara Edwards (1), Abby Lowe (1)

#### Games Led SDSU In Blocks

Baylee Vanderdoes (10), Arantxa Gómez Ferrer (6), Geena Gomez (2), Khalia Lark (2), Naomi Ekwedike (2), Lexy Thorderson (2), McKynzie Fort (2), Najé Murray (1), Téa Adams (1), Cheyenne Greenhouse (1), Monique Terry (1)

## ► 2017-18 SPECIALITY STATS

San Diego State/Opponent

	Points in Point	Points off TOs	2nd Chance Points	Fast Break Points	Bench Points
vs. Presbyterian (W)	34/28	11/14	12/5	13/12	39/5
vs. CSUN (W)	10/18	9/7	5/6	4/5	8/7
vs. Cal State Fullerton (W)	26/26	11/7	11/9	9/2	26/27
vs. Central Michigan (L)	26/42	17/4	10/13	2/4	26/8
vs. Tulane (L)	18/22	6/28	9/9	2/0	27/23
vs. San Diego (W)	40/42	4/8	17/13	4/4	22/21
at Arizona (W)	18/30	5/6	6/11	5/10	21/15
vs. UC Irvine (L)	20/36	16/29	9/16	2/9	18/37
vs. Hope Int'l (W)	44/22	26/17	8/4	12/7	44/18
vs. Santa Clara (L)	18/22	9/12	4/7	6/2	15/12
at UC Santa Barbara (L)	28/38	17/19	9/12	10/12	27/21
vs. Wyoming (W)	32/19	20/13	1/10	4/2	22/15
at Utah State (L)	26/28	8/15	6/10	2/2	14/12
vs. Colorado State (L)	28/38	11/15	12/9	5/16	17/7
at San José State (W)	34/36	19/13	11/13	2/4	16/24
vs. Boise State (L)	38/36	12/19	9/9	6/13	27/15
at Fresno State (L)	24/42	15/20	12/8	4/6	21/29
vs. New Mexico (W)	36/38	8/15	8/10	13/13	22/14
at Colorado State (L)	10/38	6/16	5/6	4/11	6/20
vs. UNLV (L)	22/36	14/17	3/15	7/4	11/11
at Air Force (L)	24/22	8/16	4/5	2/0	9/9
vs. Fresno State (L)	32/40	15/12	12/0	10/8	27/24
vs. Nevada (W)	34/48	23/15	14/18	11/4	21/13
at Wyoming (L)	14/22	9/10	5/4	0/2	13/21
at UNLV (L, OT)	14/32	17/23	12/9	6/4	8/10
Air Force (L)	20/28	13/15	12/13	8/4	10/14
vs. San José State (W)	44/32	11/9	17/17	17/11	36/16
at Boise State (L)	28/32	17/8	8/14	8/4	10/8
at Nevada (L)	34/50	6/24	4/17	2/8	24/18
vs. Nevada (L, OT)	44/36	11/15	18/23	6/4	37/29













Naomi Ekwedike hauled in a career-high seven rebounds and chipped in six points at UNLV (2-17-18).

FRESNO STATE 66, SAN DIEGO STATE 60
Game 22 | Feb. 7 | Viejas Arena | San Diego, Calif.

FS FG 3FG FT REB F TP A T B S MP
Utti 6-8 0-0 2-3 5 2 14 1 4 1 4 39
Ogier 4-7 0-1 0-1 3 3 8 1 0 0 2 21
Knishka 2-6 0-3 0-0 5 3 4 3 3 0 0 28
White 2-11 1-5 3-6 3 3 8 4 3 0 1 25
Gomez 3-6 0-2 2-3 4 1 8 4 5 0 4 38
Noyer 3-5 1-1 0-0 5 0 7 2 0 0 0 11
Porter 0-1 0-0 0-0 2 1 0 1 0 0 0 8
Delaney 3-4 2-3 0-0 0 0 8 0 0 0 0 9
Cavey 3-6 1-2 2-3 2 2 9 5 1 0 2 21
TEAM 3
Totals 26-54 5-17 9-16 32 15 66 21 16 1 13 200
Pct. 48.1 29.4 56.3

SDSU FG 3FG FT REB F TP A T B S MP
Gomez, A. 0-1 0-0 0-0 2 0 0 0 0 0 0 9
Lark 2-7 0-3 0-0 7 3 4 1 4 0 2 32
Murray 2-13 1-10 2-2 3 3 7 4 1 0 0 27
Fort 3-16 0-1 2-2 10 2 8 9 3 0 3 40
Gomez, G. 5-9 4-6 0-0 5 3 14 1 7 1 2 34
Adams 4-8 0-1 2-2 1 3 10 1 1 0 1 20
Lowe 0-0 0-0 0-0 0 0 0 0 0 0 0 0+
Greenhouse 5-8 0-0 2-5 5 1 12 0 1 0 0 17
Vanderdoes 2-3 0-0 1-3 3 1 5 0 0 0 0 18
Ekwedike 0-0 0-0 0-0 2 0 0 0 0 0 0 3
TEAM 5
Totals 23-65 5-21 9-14 43 16 60 16 18 1 8 200
Pct. 35.4 23.8 64.3

Officials: Lisa Jones, Anita Oretga, Chuck Gonzalez
Technical fouls: None
Attendance: 4,306

Score by Periods 1st 2nd 3rd 4th Total
Fresno State 12 11 16 27 66
San Diego State 13 11 19 17 60

WYOMING 70, SAN DIEGO STATE 50
Game 24 | Feb. 14 | Arena-Auditorium | Laramie, Wyo.

SDSU FG 3FG FT REB F TP A T B S MP
Vanderdoes 0-5 0-0 1-2 2 1 1 1 1 1 0 18
Lark 2-3 0-1 0-0 5 2 4 1 0 0 0 23
Murray 1-7 1-3 1-2 0 3 4 0 1 0 1 22
Fort 6-12 1-1 4-5 3 0 17 0 0 0 0 32
Gomez, G. 5-10 1-4 0-0 5 0 11 1 2 0 0 32
Adams 1-8 0-0 4-4 3 1 6 1 0 0 0 21
Gomez, A. 0-1 0-0 0-0 2 1 0 0 1 0 0 15
Brown 0-0 0-0 0-0 1 0 0 1 0 0 0 3
Lowe 0-1 0-0 0-0 0 2 0 0 1 0 0 9
Gomez, L. 0-0 0-0 0-0 0 0 0 0 0 0 0 2
Edwards 1-2 1-1 0-0 1 0 3 0 0 0 0 4
Greenhouse 2-4 0-0 0-0 2 1 4 1 1 0 0 19
TEAM 6
Totals 18-53 4-10 10-13 30 11 50 5 8 1 1 200
Pct. 34.0 40.0 76.9

WYO FG 3FG FT REB F TP A T B S MP
Rusk 5-11 5-8 2-2 5 0 17 3 0 0 0 32
Baker 0-4 0-2 0-1 6 0 0 4 0 0 0 18
Cotton 5-9 0-0 1-1 10 2 11 2 2 0 1 27
Roberts 7-9 4-5 0-0 6 3 18 0 0 0 0 25
Tapia 1-2 1-1 0-0 1 1 3 5 4 0 0 29
Rakovic 1-4 0-1 0-0 2 0 2 1 0 0 0 15
Kepenc 0-1 0-1 0-0 0 0 0 0 0 0 0 3
Gomez 4-8 2-4 0-0 3 0 10 5 1 0 0 22
Snodgrass 0-0 0-0 0-0 0 0 0 0 0 0 0 2
Raca 4-8 1-5 0-0 1 0 9 0 1 0 1 16
Campbell 0-1 0-0 0-0 1 1 0 0 0 1 0 9
Tucker 0-0 0-0 0-0 0 2 0 0 0 0 0 2
TEAM 1
Totals 27-57 13-27 3-3 36 9 70 20 9 1 2 200
Pct. 40.7 31.3 72.2

Officials: Brena Pantoja, Julie Krommenhoek, Randy Campbell
Technical fouls: None
Attendance: 2,525

Score by Periods 1st 2nd 3rd 4th Total
San Diego State 13 13 8 16 50
Wyoming 19 19 17 15 70

AIR FORCE 61, SAN DIEGO STATE 51
Game 21 | Feb. 3 | Clune Arena | USAF Academy, Colo.

SDSU FG 3FG FT REB F TP A T B S MP
Gomez, A. 1-1 0-0 0-0 1 1 2 0 1 0 2 19
Lark 4-8 2-6 0-0 4 3 10 1 4 1 1 27
Murray 2-7 1-2 0-0 1 3 5 0 0 1 1 22
Fort 6-12 0-0 8-9 8 1 20 1 5 0 1 33
Gomez, G. 1-6 0-2 3-3 7 0 5 2 4 0 1 31
Adams 2-7 0-2 0-0 0 2 4 0 3 0 0 21
Brown 0-0 0-0 0-0 0 0 0 0 0 0 0 1
Lowe 1-2 0-0 0-0 0 0 2 0 0 0 0 13
Greenhouse 0-0 0-0 0-0 2 0 0 0 2 0 1 12
Vanderdoes 0-2 0-0 3-4 5 1 3 0 1 3 0 19
Ekwedike 0-1 0-0 0-0 1 0 0 0 0 0 0 2
TEAM 3
Totals 17-46 3-12 14-16 32 11 51 4 20 5 7 200
Pct. 37.0 25.0 87.5

AF FG 3FG FT REB F TP A T B S MP
Itugbu 0-2 0-0 0-0 2 4 0 0 1 0 1 22
Porter 5-9 0-0 2-2 14 1 12 4 3 0 1 39
Conroe 8-17 3-10 0-0 6 2 19 2 2 0 2 35
Chapman 3-4 0-0 3-4 3 2 9 1 2 0 0 27
Immel 4-15 3-10 1-2 4 0 12 3 4 0 5 34
Bennett 4-12 0-1 1-2 3 4 9 2 1 1 1 30
Springfield 0-0 0-0 0-0 0 0 0 1 0 0 0 2
Beale 0-3 0-2 0-0 0 1 0 1 0 0 0 8
McFalls 0-0 0-0 0-0 1 0 0 0 0 0 1 3
TEAM 5
Totals 24-62 6-23 7-10 38 14 61 14 15 1 11 200
Pct. 38.7 26.1 70.0

Officials: Melissa Barlow, Randy Campell, Robert Strong
Technical fouls: None
Attendance: 918

Score by Periods 1st 2nd 3rd 4th Total
San Diego State 10 18 21 2 51
Air Force 17 11 19 14 61

SAN DIEGO STATE 75, NEVADA 72
Game 23 | Feb. 10 | Viejas Arena | San Diego, Calif.

NV FG 3FG FT REB F TP A T B S MP
Zeller 8-14 0-0 3-4 9 4 19 0 5 1 0 25
Cephas 7-10 0-0 1-2 18 1 15 2 2 1 0 31
Bergman 2-6 1-3 0-0 2 3 5 3 1 0 1 16
Moe 3-12 0-3 3-5 3 4 9 4 4 0 0 34
Redmon 4-11 0-1 3-4 3 3 11 3 0 0 3 37
Smilong 0-3 0-2 0-0 0 0 0 0 0 0 0 5
Briggs 2-3 0-0 2-2 5 2 6 3 0 0 1 24
Tobey 0-0 0-0 0-0 0 0 0 0 0 0 0 1
King 3-10 1-3 0-0 1 2 7 4 2 0 3 27
TEAM 1
Totals 29-69 2-12 12-17 42 19 72 19 14 2 8 200
Pct. 42.0 16.7 70.6

SDSU FG 3FG FT REB F TP A T B S MP
Vanderdoes 2-2 0-0 0-0 2 4 4 1 0 0 1 19
Lark 2-5 2-3 0-0 2 3 6 0 1 0 0 14
Murray 4-9 2-5 1-2 4 2 11 3 3 1 0 25
Fort 6-15 0-0 3-4 2 0 15 1 2 0 3 36
Gomez, G. 4-9 4-8 6-6 3 4 18 6 5 0 1 35
Adams 4-12 0-0 0-0 5 1 8 3 0 0 1 23
Gomez, A. 1-2 0-0 0-0 3 5 2 1 0 0 0 18
Lowe 0-0 0-0 0-0 0 0 0 0 0 0 0 1
Greenhouse 4-7 0-0 1-2 4 1 9 1 1 0 0 25
Ekwedike 1-1 0-0 0-0 2 0 2 0 1 0 0 4
TEAM 5
Totals 28-62 8-16 11-14 32 20 75 16 13 1 6 200
Pct. 45.2 50.0 78.6

Officials: Benny Luna, Kali Kimura, Peter Contreras
Technical fouls: None
Attendance: 812

Score by Periods 1st 2nd 3rd 4th Total
Nevada 14 15 20 23 72
San Diego State 20 10 16 29 75

UNLV 73, SAN DIEGO STATE 67 (OT)
Game 25 | Feb. 17 | Cox Pavilion | Las Vegas, Nev.

SDSU FG 3FG FT REB F TP A T B S MP
Lark 1-6 0-3 2-2 8 3 4 2 5 0 0 38
Vanderdoes 0-1 0-0 0-0 2 1 0 1 2 2 0 25
Murray 6-13 4-9 0-0 7 5 16 0 6 0 4 36
Fort 10-18 0-1 4-5 8 5 24 3 4 0 3 43
Gomez, G. 3-13 2-6 7-7 4 1 15 1 2 0 1 42
Admas 0-3 0-0 0-0 0 1 0 0 3 0 0 13
Gomez, A. 0-1 0-0 0-0 0 2 0 0 1 0 0 5
Lowe 0-0 0-0 0-0 0 0 0 0 0 0 0 0+
Greenhouse 1-1 0-0 1-1 1 2 2 1 1 0 0 8
Ekwedike 3-4 0-0 0-2 7 2 6 0 1 0 0 15
TEAM 4
Totals 24-60 6-19 13-17 41 22 67 8 25 2 8 225
Pct. 40.0 31.6 76.5

UNLV FG 3FG FT REB F TP A T B S MP
Strawther 3-6 1-2 0-0 7 5 7 0 4 0 3 36
Bell 3-6 2-4 0-0 9 2 8 3 3 0 0 38
Powell 7-14 0-3 4-8 5 2 18 0 2 1 3 40-
Johnson 4-17 2-10 7-8 3 1 17 7 2 0 1 43
Wheatley 5-11 0-1 3-7 7 4 13 0 2 0 1 31
Wharton 0-1 0-1 0-0 0 1 0 0 0 0 0 2
Sheppard 0-0 0-0 2-2 0 0 2 2 1 1 0 8
Anderson 1-4 0-3 0-0 0 3 2 1 3 0 3 15
Wade 3-4 0-0 0-0 0 0 6 0 2 0 0 12
TEAM 6
Totals 26-63 5-24 16-25 37 18 73 13 19 2 11 225
Pct. 41.3 20.8 64.0

Officials: Scott Allen Fruehling, Gadi Parrish, Kaili Kimura
Technical fouls: None
Attendance: 783

Score by Periods 1st 2nd 3rd 4th OT Total
San Diego State 13 17 18 11 8 67
UNLV 16 16 15 12 14 73



# 2017-18 REVIEW



**NEVADA 95. SAN DIEGO STATE 84 (OT)**  
 Game 30 | March 5 | Thomas & Mack Center | Las Vegas, Nev.

SDSU	FG	3FG	FT	REB	F	TP	A	T	B	S	MP
Gomez, A.	0-0	0-0	0-0	0	2	0	0	0	0	1	9
Lark	2-5	2-5	0-0	4	3	6	0	0	0	0	22
Murray	4-14	1-8	1-2	2	2	10	5	2	0	0	33
Fort	11-21	0-0	3-4	7	4	25	6	0	2	0	43
Gomez, G.	2-10	1-5	1-2	5	4	6	5	4	0	0	40
Adams	1-6	0-0	3-4	2	3	5	2	2	1	0	18
Greenhouse	6-8	1-1	3-3	7	2	16	1	0	0	1	26
Vanderdoes	3-4	0-0	2-2	4	5	8	0	1	1	0	21
Ekwedike	4-5	0-0	0-0	2	1	8	1	2	1	0	13
TEAM				5							
Totals	33-73	5-19	13-17	38	26	84	20	11	5	2	225
Pct.	45.2	26.3	76.5								

NV	FG	3FG	FT	REB	F	TP	A	T	B	S	MP
Zeller	6-12	0-0	5-5	11	3	17	1	1	0	0	38
Bergman	2-6	1-3	1-1	1	3	6	0	1	0	0	14
Briggs	1-7	0-0	2-3	6	2	4	1	0	3	0	27
Moe	7-15	3-5	12-14	7	1	29	4	3	0	1	33
Redmon	4-12	0-1	2-2	2	2	10	3	1	3	1	40
Sumilong	3-4	0-0	1-2	3	1	7	3	2	0	0	18
Jones	0-0	0-0	0-0	0	0	0	0	0	0	0	1
King	4-8	2-4	0-0	0	0	10	4	0	0	1	28
Cephas	5-11	0-0	2-2	9	1	12	2	0	1	1	26
TEAM				6							
Totals	32-75	6-13	25-29	45	13	95	18	8	7	4	225
Pct.	42.7	46.2	86.2								

Officials: Michael Price, Julie Krommenhoek, Maj Forsberg  
 Technical fouls: None  
 Attendance: 614

Score by Periods	1st	2nd	3rd	4th	OT	Total
San Diego State	18	21	19	20	6	84
Nevada	23	20	17	17	17	95



# MOUNTAIN WEST

  
AIR FORCE

  
BOISE STATE

  
COLORADO STATE

  
FRESNO STATE

  
NEVADA

  
NEW MEXICO

  
SAN DIEGO STATE

  
SAN JOSÉ STATE

  
UNLV

  
UTAH STATE

  
WYOMING



 MountainWestConference

 @MountainWest

 MountainWestConf



# 2017-18 REVIEW

## ► 2017-18 FINAL MOUNTAIN WEST STANDINGS

Team	Conference Games			All Games		
	W	L	Pct.	W	L	Pct.
1. Boise State*+	14	4	.778	23	10	.697
UNLV^	14	4	.778	19	12	.613
3. Wyoming^	13	5	.722	22	11	.667
4. Colorado State^	11	7	.611	21	12	.636
Fresno State~	11	7	.611	17	15	.531
6. New Mexico^	10	8	.556	25	11	.694
7. Nevada~	7	11	.389	19	17	.528
<b>8. San Diego State</b>	<b>5</b>	<b>13</b>	<b>.278</b>	<b>11</b>	<b>19</b>	<b>.367</b>
Utah State	5	13	.278	7	23	.233
Air Force	5	13	.278	6	25	.194
11. San José State	4	14	.222	7	23	.233

\*MW Tournament Champion; +NCAA Tournament participant; ^WNIT participant; ~WBI participant

### 2017-18 ALL-MOUNTAIN WEST TEAMS

#### MAJOR AWARDS

Player of the Year: Liv Roberts, Sr., G, Wyoming

Defensive Player of the Year: Brooke Johnson, Sr., G, UNLV

Newcomer of the Year: Tesha Buck, Sr., G, New Mexico

Freshman of the Year: Kaelin Immel, Fr., G, Air Force

Sixth Player of the Year: Marta Gomez, Jr., F, Wyoming

Coach of the Year: Joe Legerski, Wyoming

#### ALL-MOUNTAIN WEST TEAM

Candice White, Jr., G, Fresno State

Brooke Johnson, Sr., G, UNLV

Marta Hermida, Fr., G, Boise State

Riley Lupfer, So., G, Boise State

Hannah Tvrdy, Sr., Colorado State

Teige Zeller, Sr., F, Nevada

Jaisa Nunn, Jr., C, New Mexico

Katie Powell, Jr., C, UNLV

#### HONORABLE MENTION

Cherise Beynon, Sr., G, New Mexico

Liv Roberts, Sr., G, Wyoming

#### McKynzie Fort, Sr., G, San Diego State

Myzhaniq Ladd, Sr., G, San José State

Nikki Wheatley, Jr., G, UNLV

#### ALL-DEFENSIVE TEAM

Hannah Tvrdy, Sr., Colorado State

Cherise Beynon, Sr., G, New Mexico

#### McKynzie Fort, Sr., G, San Diego State

Brooke Johnson, Sr., G, UNLV

Katie Powell, Jr., C, UNLV

Bailee Cotton, Jr., F, Wyoming

#### ALL-FRESHMAN TEAM

Kaelin Immel, Fr., G, Air Force

Emily Conroe, Fr., G, Air Force

Grace Colaivalu, Fr., G, Colorado State

Aly Gamez, Fr., G, Fresno State

Maddi Utti, Fr., F, Fresno State

#### Najé Murray, Fr., G, San Diego State

#### MW ALL-TOURNAMENT TEAM

Braydey Hodgins, So., G, Boise State

Riley Lupfer, So., G, Boise State (MVP)

T Mae, Sr., G, Nevada

Teige Zeller, Sr., F, Nevada

Jaisa Nunn, Jr., C, New Mexico

#### 2017-18 MW PLAYERS OF THE WEEK

Nov. 13 - Cherise Beynon, Sr., G, New Mexico

Nov. 20 - Jaisa Nunn, Jr., C, New Mexico

Nov. 27 - Tesha Buck, Sr., G, New Mexico

#### Dec. 4 - McKynzie Fort, Sr., G, San Diego State

Dec. 11 - Candice White, Jr., G, Fresno State

Dec. 18 - Teige Zeller, Sr., F, Nevada

Dec. 26 - Annie Brady, Jr., F, Colorado State

Jan. 2 - Riley Lupfer, So., G, Boise State

Jan. 8 - Myzhaniq Ladd, Sr., G, San José State

Jan. 15 - Riley Lupfer, So., G, Boise State

Jan. 22 - Katie Powell, Jr., C, UNLV

Jan. 29 - Hannah Tvrdy, Sr., Colorado State

Feb. 5 - Katie Powell, Jr., C, UNLV

Feb. 12 - Marta Hermida, Jr., G, Boise State

Feb. 19 - Riley Lupfer, So., G, Boise State

Feb. 26 - Katie Powell, Jr., C, UNLV





► 2017-18 FINAL MOUNTAIN WEST STATISTICS

OVERALL GAMES

Scoring Offense table with columns: G, Pts, Avg/G. Top entries: 1. New Mexico (36, 2893, 80.4), 2. Nevada (36, 2514, 69.8), 3. San José State (30, 2055, 68.5)

Scoring Defense table with columns: G, Pts, Avg/G. Top entries: 1. Wyoming (33, 1888, 57.2), 2. Colorado State (33, 1901, 57.6), 3. Boise State (33, 2040, 61.8)

FG Pct. table with columns: G, FGM, Pct. Top entries: 1. Boise State (33, 837, .426), 2. New Mexico (36, 1026, .424), 3. Nevada (36, 914, .422)

FG Pct. Defense table with columns: G, FG, FGA, Pct. Top entries: 1. Colorado State (33, 673, 1919, .351), 2. Boise State (33, 743, 1903, .390), 3. UNLV (31, 716, 1805, .397)

3-Pt. FG Pct. table with columns: G, FG, FGA, Pct. Top entries: 1. Wyoming (33, 236, 628, .376), 2. Nevada (36, 173, 475, .364), 3. Boise State (33, 242, 700, .346)

3-Pt. FG Pct. Def. table with columns: G, FG, FGA, Pct. Top entries: 1. Colorado State (33, 194, 711, .273), 2. Fresno State (32, 176, 639, .275), 3. Boise State (33, 166, 544, .305)

3FG Made table with columns: G, 3FG, Avg/G. Top entries: 1. New Mexico (36, 319, 8.9), 2. San José State (30, 231, 7.7), 3. Boise State (33, 242, 7.3)

Free Throw Pct. table with columns: G, FTM, FTA, Pct. Top entries: 1. Wyoming (33, 374, 488, .766), 2. New Mexico (36, 522, 691, .755), 3. Fresno State (32, 369, 491, .752)

Rebound Margin table with columns: G, FOR, OPP, Mar. Top entries: 1. UNLV (31, 1248, 1073, +5.6), 2. Boise State (33, 1263, 1092, +5.2), 3. Nevada (36, 1366, 1230, +3.8)

Blocked Shots table with columns: G, Blks, Avg/G. Top entries: 1. Utah State (30, 128, 4.3), 2. Colorado State (33, 128, 3.9), 3. Boise State (32, 124, 3.8)

Assists table with columns: G, Assists, Avg/G. Top entries: 1. New Mexico (36, 589, 16.4), 2. Boise State (33, 493, 14.9), 3. San José State (30, 429, 14.3)

Steals table with columns: G, Steals, Avg/G. Top entries: 1. Air Force (31, 317, 10.2), 2. New Mexico (36, 291, 8.1), 3. UNLV (31, 246, 7.9)

CONFERENCE GAMES

Scoring Offense table with columns: G, Pts, Avg/G. Top entries: 1. Colorado State (18, 1276, 70.9), 2. San José State (18, 1259, 69.9), 3. Boise State (18, 1212, 67.3)

Scoring Defense table with columns: G, Pts, Avg/G. Top entries: 1. Colorado State (18, 969, 53.8), 2. New Mexico (18, 998, 55.4), 3. Fresno State (18, 999, 55.5)

FG Pct. table with columns: G, FG, FGA, Pct. Top entries: 1. Colorado State (18, 483, 1041, .464), 2. Fresno State (18, 404, 952, .424), 3. Utah State (18, 424, 1051, .403)

FG Pct. Def. table with columns: G, FG, FGA, Pct. Top entries: 1. Colorado State (18, 346, 1011, .342), 2. Fresno State (18, 363, 1032, .352), 3. Utah State (18, 399, 1075, .371)

3-Pt. FG Pct. table with columns: G, FG, FGA, Pct. Top entries: 1. Colorado State (18, 121, 310, .390), 2. Boise State (18, 129, 375, .344), 3. San José State (18, 135, 414, .326)

3-Pt. FG Pct. Def. table with columns: G, FG, FGA, Pct. Top entries: 1. Colorado State (18, 80, 328, .244), 2. UNLV (18, 66, 267, .247), 3. Fresno State (18, 81, 291, .278)

3FG Made table with columns: G, 3FG, Avg/G. Top entries: 1. San José State (18, 135, 7.5), 2. Boise State (18, 129, 7.2), 3. Colorado State (18, 121, 6.7)

Free Throw Pct. table with columns: G, FTM, FTA, Pct. Top entries: 1. Utah State (18, 251, 322, .780), 2. Boise State (18, 215, 289, .744), 3. Wyoming (18, 187, 258, .725)

Rebound Margin table with columns: G, FOR, OPP, Mar. Top entries: 1. UNLV (18, 752, 625, +7.1), 2. Utah State (18, 737, 643, +5.2), 3. Colorado State (18, 656, 610, +2.6)

Blocked Shots table with columns: G, Blks, Avg/G. Top entries: 1. Fresno State (18, 107, 5.9), 2. Utah State (18, 74, 4.1), 3. Nevada (18, 69, 3.8)

Assists table with columns: G, Assists, Avg/G. Top entries: 1. Boise State (18, 274, 15.2), 2. Colorado State (18, 271, 15.1), 3. San José State (18, 255, 14.2)

Steals table with columns: G, Steals, Avg/G. Top entries: 1. New Mexico (18, 175, 9.7), 2. UNLV (18, 155, 8.6), 3. San José State (18, 145, 8.1)

# 2017-18 REVIEW



## ► 2017-18 FINAL MOUNTAIN WEST STATISTICS

### OVERALL GAMES

#### Points Per Game

	G	Pts	Avg
1. Candice White - FS	32	605	18.9
2. Jaisa Nunn - NM	35	595	17.0
3. Cherise Beynon - NM	36	607	16.9
4. <b>McKynzie Fort - SD</b>	<b>29</b>	<b>475</b>	<b>16.4</b>
5. Riley Lupfer - BS	33	533	16.2

#### Rebounds Per Game

	G	No	Avg
1. Jaisa Nunn - NM	35	358	10.2
2. Katie Powell - LV	30	261	8.7
3. Teige Zeller - NV	27	310	8.6
4. Shannon Dufficy - US	29	238	8.2
5. Shalen Shaw - BS	32	228	6.9

#### Offensive Rebounds Per Game

	G	No	Avg
1. Jaisa Nunn - NM	27	177	5.1
2. Teige Zeller - NV	34	124	3.4
3. Paris Strawther - LV	30	84	2.8
4. AJ Cephas - NV	30	85	2.7
5. Shannon Dufficy - US	29	75	2.6

#### Defensive Rebounds Per Game

	G	No	Avg
1. Katie Powell - LV	30	191	6.4
2. Shannon Dufficy - US	29	163	5.6
3. Candice White - FS	32	168	5.3
4. Hannah Tvrdy - CS	33	173	5.2
5. Jaisa Nunn - NM	35	181	5.2

#### Field Goal Percentage

	G	FG	FGA	Pct
1. Jaisa Nunn - NM	35	221	347	.637
2. Maddi Utti - FS	32	129	235	.549
3. Teige Zeller - NV	36	213	414	.514
4. Paris Strawther - LV	30	102	200	.510
5. Hailey Bassett - US	30	114	227	.502

#### Free Throw Percentage

	G	FTM	FTA	Pct
1. Candice White - FS	32	125	136	.919
2. Brooke Johnson - LV	31	107	126	.849
3. <b>Geena Gomez - SD</b>	<b>30</b>	<b>61</b>	<b>72</b>	<b>.847</b>
4. Liv Roberts - WY	32	109	133	.820
5. Jaisa Nunn - NM	35	152	188	.809

#### 3-Point FG Percentage

	G	3FG	3FGA	Pct
1. Marta Gomez - WY	33	59	122	.484
2. Riley Lupfer - BS	33	122	270	.452
3. Megan Anderson - SJ	30	46	105	.438
4. Taylor Rusk - WY	33	61	142	.430
5. Stine Austgulen - CS	32	66	154	.429

#### 3-Point FG Made Per Game

	G	3FG	Avg
1. Riley Lupfer - BS	33	122	3.7
2. Tesha Buck - NM	36	104	2.9
3. Alex Lapeyrolierie - NM	27	64	2.4
4. Candice White - FS	32	74	2.3
5. Brooke Johnson - LV	31	64	2.1

#### Assists Per Game

	G	No	Avg
1. Cherise Beynon - NM	36	243	6.8
2. Marta Hermida - BS	33	155	4.7
3. Eliza West - US	29	127	4.4
4. Clara Tapia - WY	33	143	4.3
5. Cortney Porter - AF	31	133	4.3

#### Assist-Turnover Ratio

	G	A	T	Ratio
1. Clara Tapia - WY	33	143	78	1.8
2. Cherise Beynon - NM	36	243	146	1.7
3. Tesha Buck - NM	36	117	71	1.6
4. Eliza West - US	29	127	83	1.5
5. Cortney Porter - AF	31	133	87	1.5

#### Steals Per Game

	G	No	Avg
1. Cortney Porter - AF	31	80	2.6
2. Cherise Beynon - NM	36	85	2.4
3. Nikki Wheatley - LV	25	46	1.8
4. Brooke Johnson - LV	31	57	1.8
5. Dee Bennett - AF	31	54	1.7

#### Blocks Per Game

	G	No	Avg
1. Deja Mason - US	34	52	1.7
2. Cyndi Lewis - SJ	26	33	1.1
3. Antonia Anderson - NM	29	34	1.1
4. A'Shanti Coleman - BS	30	35	1.1
5. Hailey Bassett - US	30	31	1.0

### CONFERENCE GAMES

#### Points Per Game

	G	Pts	Avg
1. Candice White - FS	18	347	19.3
2. Riley Lupfer - BS	18	340	18.9
3. Jaisa Nunn - NM	18	330	18.3
4. Katie Powell - LV	17	292	17.2
5. Brooke Johnson - LV	18	298	16.6

#### Total Rebounds

	G	No	Avg
1. Jaisa Nunn - NM	18	174	9.7
2. Teige Zeller - NV	18	173	9.6
3. Katie Powell - LV	17	144	8.5
4. Shannon Dufficy - US	18	140	7.8
5. Paris Strawther - LV	18	125	6.9
Shalen Shaw - BS	18	125	6.9
Myzhaniue Ladd - SJ	18	125	6.9

#### Offensive Rebounds

	G	No	Avg
1. Jaisa Nunn - NM	18	91	5.1
2. Teige Zeller - NV	18	68	3.8
3. Paris Strawther - LV	18	55	3.1
4. Shannon Dufficy - US	18	53	2.9
5. AJ Cephas - NV	17	45	2.6

#### Defensive Rebounds

	G	No	Avg
1. Katie Powell - LV	17	109	6.4
2. Teige Zeller - NV	18	105	5.8
3. Hannah Tvrdy - CS	18	100	5.6
4. Candice White - FS	18	99	5.5
Tesha Buck - NM	18	99	5.5

#### Field Goal Percentage

	G	FG	FGA	Pct
1. Jaisa Nunn - NM	18	121	195	.621
2. Paris Strawther - LV	18	69	140	.566
3. Maddi Utti - FS	18	79	103	.564
4. Terae Briggs - NV	18	58	143	.563
5. Hailey Bassett - US	18	79	106	.552

#### Free Throw Percentage

	G	FTM	FTA	Pct
1. Brooke Johnson - LV	18	71	78	.910
2. Candice White - FS	18	72	80	.900
3. <b>Geena Gomez - SD</b>	<b>18</b>	<b>50</b>	<b>56</b>	<b>.893</b>
4. Liv Roberts - WY	17	59	69	.855
5. Paris Strawther - LV	18	43	52	.827

#### 3-Point FG Percentage

	G	3FG	3FGA	Pct
1. Riley Lupfer - BS	18	79	158	.500
2. Taylor Rusk - WY	18	40	82	.488
3. Marta Gomez - WY	18	35	73	.479
4. Liv Roberts - WY	17	30	65	.462
5. Jordanna Porter - FS	18	19	42	.452

#### 3-Point FG Made Per Game

	G	3FG	Avg
1. Riley Lupfer - BS	18	79	4.4
2. Alex Lapeyrolierie - NM	14	34	2.4
3. Candice White - FS	18	43	2.4
4. Tesha Buck - NM	18	41	2.3
5. <b>Geena Gomez - SD</b>	<b>18</b>	<b>40</b>	<b>2.2</b>
Taylor Rusk - WY	18	40	2.2

#### Assists

	G	No	Avg
1. Cherise Beynon - NM	18	127	7.1
2. Clara Tapia - WY	18	88	4.9
3. Marta Hermida - BS	18	83	4.6
4. Eliza West - US	18	81	4.5
5. Cortney Porter - AF	18	80	4.4

#### Assist-Turnover Ratio

	G	A	T	Ratio
1. Clara Tapia - WY	18	88	46	1.9
2. T Moe - NV	18	62	33	1.9
3. Cherise Beynon - NM	18	127	69	1.8
4. Danae Marquez - SJ	18	59	34	1.7
5. Eliza West - US	18	81	49	1.7

#### Steals Per Game

	G	No	Avg
1. Cortney Porter - AF	18	42	2.3
2. Cherise Beynon - NM	18	33	1.8
3. Brooke Johnson - LV	18	32	1.8
4. Nikki Wheatley - LV	14	24	1.7
5. Dee Bennett - AF	18	30	1.7

#### Blocks

	G	No	Avg
1. Deja Mason - US	18	29	1.6
2. Cydni Lewis - SJ	18	24	1.3
3. Mikaylah Wilson - SJ	18	21	1.2
4. Katie Powell - LV	17	20	1.2
5. Antonia Anderson - NM	14	16	1.1

# AZTEC RECORDS

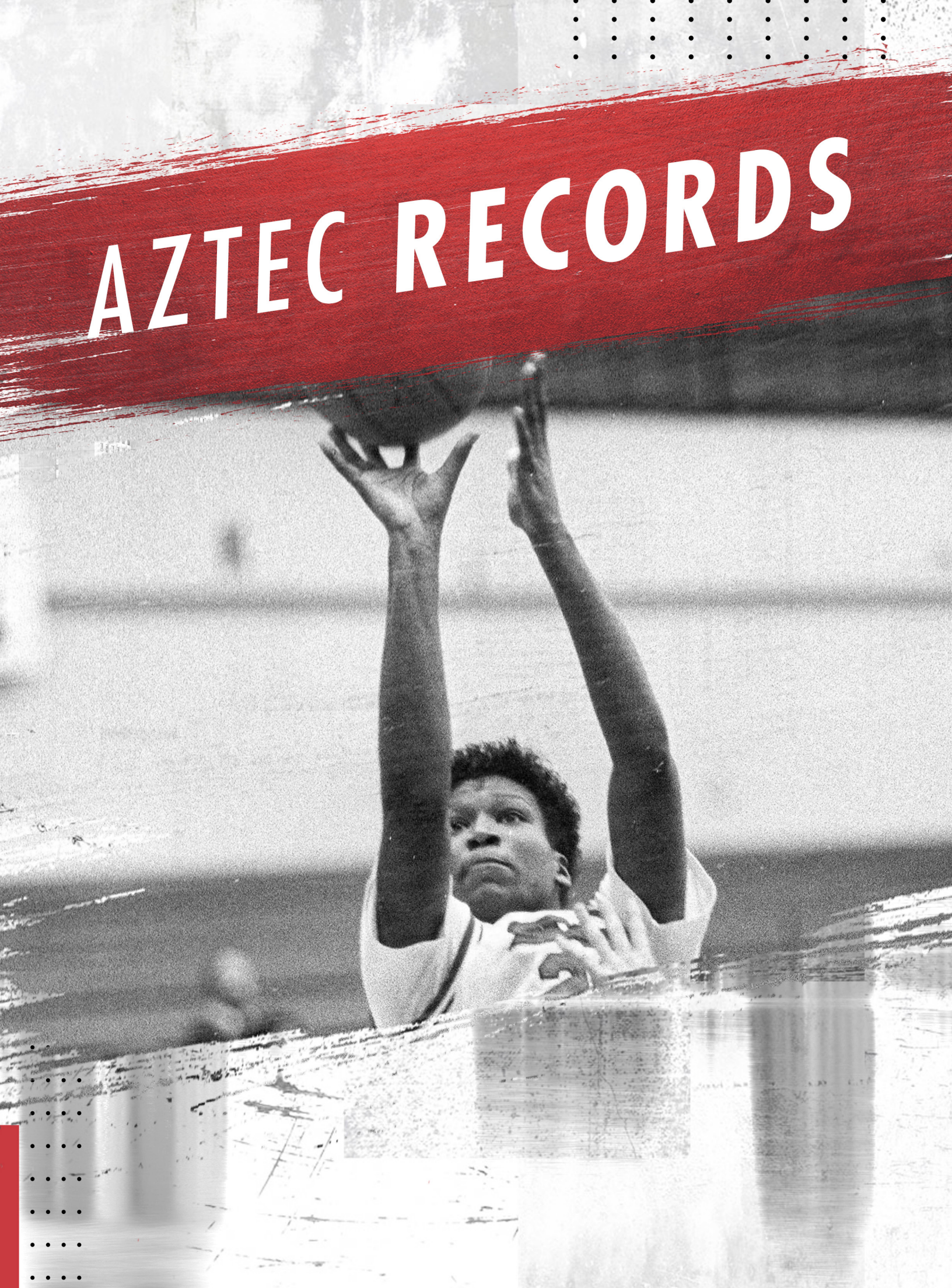

# TEAM RECORDS



## AZTEC TEAM RECORDS

### Points

Game High - 132, vs. Utah State, 12/16/83  
 Game Low - 22, at Utah, 2/20/03  
 Season High - 2,600 (1988-89)  
 Season Low - 1,084 (1976-77)

### Scoring Average

Season High - 86.6 (2,597 pts. in 30 gm.), 1983-84  
 Season Low - 52.1 (1,435 pts. in 27 gm.), 2005-06

### Field Goals

Game High - 58, vs. Utah State, 12/16/83  
 Game Low - 8, at Utah, 2/20/03; vs. Utah, 2/5/04  
 Season High - 1,098 (1983-84)  
 Season Low - 421 (1976-77)

### Field Goals Attempts

Game High - 96, vs. Utah State, 12/16/83  
 Game Low - 35, vs. Long Beach State, 1/23/82  
 Season High - 2,228 (1988-89)  
 Season Low - 1,321 (1976-77)

### Field Goal Percentage

Game High - .681 (32-47), vs. Illinois State, 11/24/00  
 High Half - .836, vs. Cal State Fullerton, 1/14/82  
 Game Low - .190 (8-42), vs. Utah, 2/5/04  
 Season High - .494 (1098-2222), (1983-84)  
 Season Low - .319 (421-1321), (1976-77)

### 3-Point Field Goals

Game High - 17, vs. Utah Valley State, 2/10/05  
 Game Low - 0, many times, last vs. Nevada, 3/11/14  
 Season High - 204 (2016-17)  
 Season Low - 4 (1987-88)

### 3-Point Field Goal Attempts

Game High - 31, vs. Hope International, 12/10/17  
 Game Low - 0, many times, last at TCU, 2/4/12  
 Season High - 639 (2016-17)  
 Season Low - 24 (1987-88)

### 3-Point Field Goal Percentage

Game High - 1.000, many times, last: vs. New Mexico, 3/11/94  
 Game Low - .000, many times, last: vs. Nevada, 3/11/14  
 Season High - .404 (64-161) (1993-94)  
 Season Low - .146 (6-41) (1991-92)

### Free Throws

Game High - 31, vs. Duquesne, 12/30/98  
 Game Low - 0, six times, last: at UC Davis, 12/3/05  
 Season High - 527 (1988-89)  
 Season Low - 240 (1976-77)

### Free Throw Attempts

Game High - 45, vs. Colorado, 1/9/81  
 Game Low - 0, vs. Utah, 1/25/03  
 Season High - 796 (1980-81)  
 Season Low - 395 (1976-77)

### Free Throw Percentage - (min. 10 att.)

Game High - 1.000 (20-20), vs. UCLA, 2/2/81;  
 (10-10), vs. Boise State, 3/9/13  
 Game Low - .000, vs. Cal State Fullerton, 1/22/90;  
 vs. Wyoming, 2/14/02; at UC Davis, 12/3/05  
 Season High - .745 (475-638) (1981-82)  
 Season Low - .512 (264-516) (1992-93)

### Rebounds

Game High - 76, vs. Pepperdine, 12/12/77  
 Game Low - 14, vs. USC, 2/5/80  
 Season High - 1,479 (1988-89)  
 Season Low - 735 (1998-99)

### Assists

Game High - 34, vs. UTEP, 1/14/84; vs. UCSB, 1/7/84  
 Game Low - 1, vs. UC Irvine, 2/15/82  
 Season High - 637 (1983-84)  
 Season Low - 188 (1976-77)

### Turnovers

Game High - 48, vs. UCLA, 2/23/79  
 Game Low - 4, vs. Central Michigan, 11/24/17  
 Season High - 726 (1985-86)  
 Season Low - 420 (2016-17)

### Blocked Shots

Season High - 195 (2008-09)  
 Season Low - 38 (2016-17)

### Steals

Season High - 555 (1983-84)  
 Season Low - 178 (2016-17)

### Personal Fouls

Game High - 34, vs. Cal Poly, 12/18/76  
 Game Low - 6, vs. Virginia, 12/27/81  
 Season High - 674 (1985-86)  
 Season Low - 429 (1999-00)

## OPPONENT TEAM RECORDS

### Points

Game High - 116, vs. Long Beach State, 3/8/86  
 Game Low - 17, vs. San Diego, 12/11/78  
 Season High - 2,423 (1985-86)  
 Season Low - 1,467 (1976-77)

### Scoring Average

Season High - 78.2 (2,423 pts. in 31 gm.), 1985-86  
 Season Low - 52.0 (1,559 pts. in 30 gm.), 1996-97

### Field Goals

Game High - 47, vs. Long Beach State, 2/10/86  
 Game Low - 6, vs. Cal State Dominguez Hills, 11/18/12  
 Season High - 973 (1984-85)  
 Season Low - 421 (1976-77)

### Field Goal Attempts

Game High - 91, at Cal State Fullerton, 2/11/78;  
 vs. Pepperdine, 12/12/77  
 Game Low - 31, vs. San Diego, 12/11/78;  
 vs. Cal State Dominguez Hills, 11/18/12  
 Season High - 2,099 (1984-85)  
 Season Low - 1,321 (1976-77)

### Field Goal Percentage

Game High - .680 (34-50), at UCLA, 1/25/79  
 Game Low - .190 (8-42), vs. Air Force, 1/7/09  
 Season High - .490 (905-1848) (1982-83)  
 Season Low - .337 (632-1877) (2012-13)

### 3-Point Field Goals Made

Game High - 15, vs. Tulane, 11/25/17  
 Game Low - 0, many times, last: vs. UCSB, 3/20/13  
 Season High - 255 (2013-14)  
 Season Low - 49 (1987-88)

### 3-Point Field Goal Attempts

Game High - 49, at Sacramento State, 11/10/14  
 Game Low - 0, many times, last vs. Auburn, 12/30/09  
 Season High - 717 (2013-14)  
 Season Low - 148 (1987-88)

### 3-Point Field Goal Percentage

Game High (min. 7) - .889 (8-9), at Pacific, 3/4/89  
 Game Low - .000, many times, last vs. UCSB, 3/20/13  
 Season High - .385, 119-309 (2005-06)  
 Season Low - .269, 76-283 (1996-97)

### Free Throws

Game High - 37, at Wichita State, 11/19/05  
 Game Low - 0, at San Diego, 2/10/82  
 Season High - 462 (2011-12)  
 Season Low - 219 (1981-82)

### Free Throw Attempts

Game High - 50, at Wichita State, 11/19/05  
 Game Low - 1, vs. San Diego, 11/17/09  
 Season High - 743 (1994-95)  
 Season Low - 350 (1981-82)

### Free Throw Percentage

Game High (min. 10) - 1.000 (18-18), vs. Cal State Northridge,  
 12/28/03; (12-12) at UC Davis, 12/3/05  
 Game Low - .182 (2-11), vs. UNLV, 1/21/88  
 Season High - .728 (385-529) (2004-05)  
 Season Low - .601 (252-419) (1979-80)

### Rebounds

Game High - 71, at Cal State Fullerton, 1/25/83  
 Game Low - 14, vs. Arizona, 1/31/81  
 Season High - 1,291 (1977-78)  
 Season Low - 894 (1978-79)

## AZTEC TEAM SCORING RECORDS

### Largest Victory Margin

(81) 98-17 vs. San Diego .....1978-79  
 (75) 112-37 vs. Hardin-Simmons .....1984-85  
 (70) 111-41 vs. Lewis-Clark State .....1983-84  
 (68) 132-64 vs. Utah State .....1983-84  
 (62) 97-35 vs. Fresno State .....1994-95

### Largest Losing Margin

(65) 38-103 vs. Cal Poly Pomona .....1976-77  
 (64) 45-109 vs. Stanford .....1989-90  
 (60) 44-104 vs. UCLA .....1977-78  
 (60) 30-90 vs. UCLA .....1978-79  
 (53) 45-98 vs. UCLA .....1976-77

### 100-Point Games (Opponent Score)

132 vs. Utah State (64) .....1983-84  
 122 vs. UCSB (62) .....1983-84  
 116 vs. Texas-El Paso (59) .....1983-84  
 112 vs. Hardin-Simmons (37) .....1984-85  
 111 vs. Lewis-Clark State (41) .....1983-84  
 105 vs. Texas-El Paso (72) .....1982-83  
 104 vs. Arizona State (82) .....1984-85  
 103 vs. Pepperdine (81) .....1983-84  
 103 vs. Northern Illinois (92) .....1987-88  
 101 vs. Pacific (58) .....1987-88  
 101 vs. McNeese State (55) .....1990-91  
 101 vs. Colorado State (62) .....1991-92

# INDIVIDUAL RECORDS



*Chelsea Hopkins led the nation with an incredible four triple-doubles during her senior season in 2012-13.*

### Games Played

Season - 36 by Diena Pels, Monica Rebbe, Heidi Bauer, 1980-81  
 Career - 128, Marsha Overton, 1980-83

### Minutes Played

Game - 50, Michelle Miles at UTEP, 1/19/91  
 Season - 1,244, Judy Porter, 1980-81  
 Career - 4,319, Judy Porter, 1980-83

### Points

Game - 46, Tina Hutchinson vs. Cal State Fullerton, 1/10/84  
 Season - 898, Tina Hutchinson, 1983-84  
 Career - 2,318, Judy Porter, 1980-83

### Scoring Average

Season - 29.9, Tina Hutchinson, 1983-84 (898/30 games)  
 Career - 23.3, Chana Perry, 1988-89 (1,445/62 games)

### Field Goals

Game - 20, Tina Hutchinson vs. Utah State, 12/16/83;  
 Chana Perry vs. Fresno State, 1/14/89  
 Season - 383, Tina Hutchinson, 1983-84  
 Career - 882, Judy Porter, 1980-83

### Field Goal Attempts

Game - 38, Tina Hutchinson at Long Beach State, 3/7/84  
 Season - 717, Tina Hutchinson, 1983-84  
 Career - 1,685, Judy Porter, 1980-83

### Field Goal Percentage

Game (Min. 10 att.) - 1.000 (10-10), Heidi Bauer vs. Arizona, 2/26/82  
 Season (Min. 150 att.) - .667 (156-234), Michelle Suman, 1991-92  
 Career (Min. 300 attempts) - .612 (524-858), Michelle Suman, 1992-95

### 3-Point Field Goals

Game - 8, Falisha Wright at Wyoming, 2/25/93;  
 Carmelia Bloodsaw at UTEP, 1/19/91  
 Season - 77, Courtney Clements, 2012-13; Jamey Cox, 2002-03  
 Career - 249, Jamey Cox, 1999-2003

### 3-Point Field Goal Attempts

Game - 18, Jamey Cox vs. Wyoming, 2/8/03  
 Season - 237, Jamey Cox, 2002-03  
 Career - 693, Jamey Cox, 1999-2003

### 3-Point Field Goal Percentage

Season - .454, (49-108), Falisha Wright, 1991-92  
 Career - .382, (206-539), Falisha Wright, 1992-95

### Free Throw Percentage

Game (Min. 10 att.) -  
 1.000 (10-10), Quenese Davis vs. DePaul, 3/21/09  
 1.000 (10-10), Chana Perry vs. Northern Illinois, 1/2/88  
 Season - .920 (46-50), Lisa Stevens, 1986-87

### Free Throws

Game - 16, Tina Hutchinson vs. Cal State Fullerton, 1/10/84  
 Season - 183, Judy Porter, 1981-82  
 Career - 564, Judy Porter, 1980-83

### Rebounds

Game - 27, Chana Perry vs. Nevada, 11/25/88  
 Season - 436, Judy Porter, 1980-81  
 Career - 1,498, Judy Porter, 1980-83

### Rebounding Average

Season - 13.1, Chana Perry, 1988-89 (406/31 gm.)  
 Career - 12.5, Judy Porter, 1980-83 (1,498/120 gm.)

### Assists

Game - 16, Crystal Lee at Long Beach State, 2/1/90  
 Season - 232, Chelsea Hopkins, 2012-13  
 Career - 670, Quenese Davis, 2006-10

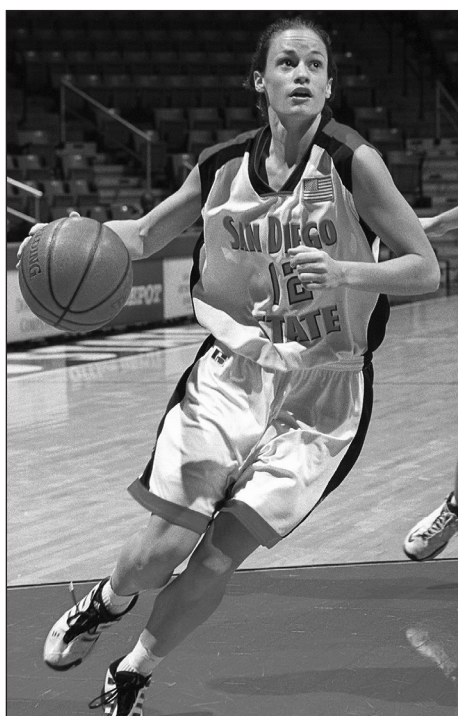

*Claire Swinbank earned third-team all-MW honors in 2002 and was a two-time all-academic selection.*

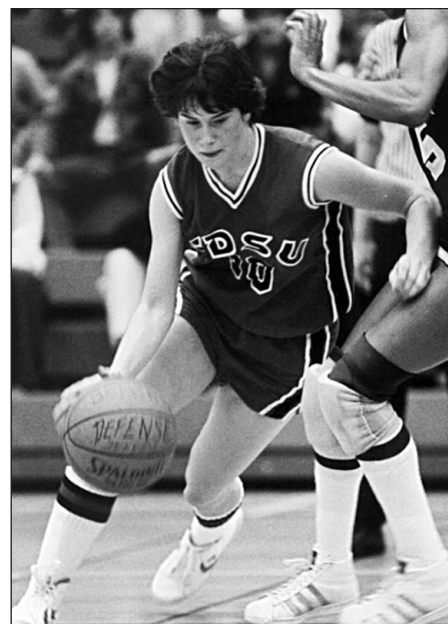

*Monica Rebbe was one of three Aztecs to play in a school-record 36 games during the 1980-81 season.*

### Steals

Game - 15, Tina Hutchinson vs. Arizona State, 3/1/84  
 Season - 185, Tina Hutchinson, 1983-84  
 Career - 330, Judy Porter, 1980-83

### Blocks

Game - 9, Paris Johnson at UNLV, 3/07/09;  
 Michelle Suman vs. Utah, 3/11/95  
 Season - 94, Paris Johnson, 2008-09  
 Career - 267, Paris Johnson, 2008-11

### Consecutive Starts

Career - 122, Quenese Davis, 11/24/06 to 3/27/10

### Triple Doubles

Season - 4, Chelsea Hopkins, 2012-13  
 Career - 4, Chelsea Hopkins, 2011-13

# SINGLE-GAME BESTS



## Points

1.	Tina Hutchinson vs. Cal State Fullerton, 1/10/84	46
2.	Chana Perry vs. Fresno State, 1/14/89	45
	Tina Hutchinson vs. Utah State, 12/16/83	45
4.	Kieishsha Garnes vs. Creighton, 3/8/91	44
5.	Chana Perry vs. Northern Illinois, 1/2/89	41
	Tina Hutchinson vs. USC, 1/19/84	41
7.	Christina Murguia vs. San Francisco, 1/7/93	39
8.	Kieishsha Garnes vs. Wyoming, 2/2/90	38
	Penny Toler vs. Arizona State, 2/16/85	38
	Tina Hutchinson vs. Arizona State, 3/1/84	38

## Field Goals

1.	Chana Perry vs. Fresno State, 1/14/89	20
	Tina Hutchinson vs. Utah State, 12/16/83	20
3.	Tina Hutchinson vs. Long Beach State, 3/7/84	19
4.	Kieishsha Garnes vs. Creighton, 2/2/92	17
	Kieishsha Garnes vs. Creighton, 3/8/91	17
	Penny Toler vs. Arizona State, 2/16/85	17
7.	Kieishsha Garnes vs. Wyoming, 2/2/91	16
	Shelda Arceneaux vs. Pacific, 1/23/86	16
9.	Paris Johnson at Hawai'i, 11/28/08	15
	Christina Murguia vs. San Francisco, 1/7/93	15
	Falisha Wright vs. UCLA, 12/6/92	15
	Kieishsha Garnes vs. Fresno State, 1/21/92	15
	Kieishsha Garnes vs. St. Louis, 12/24/90	15
	Julie Evans vs. Long Beach State, 2/1/90	15
	Chana Perry vs. San Diego, 12/6/88	15
	Shelda Arceneaux vs. UCLA, 1/28/86	15
	Tina Hutchinson vs. Oregon, 3/16/84	15
	Tina Hutchinson vs. Stanford, 2/11/84	15
	Tina Hutchinson vs. Cal State Fullerton, 1/10/84	15
	Tina Hutchinson vs. Pepperdine, 12/27/83	15
	Tina Hutchinson vs. San Diego, 12/3/83	15
	Tina Hutchinson vs. Lewis-Clark, 12/2/83	15
	Judy Porter vs. UTEP, 12/10/82	15

## 3-Point Field Goals

1.	Falisha Wright at Wyoming, 2/25/93	8
	Carmelia Bloodsaw at UTEP, 1/19/91	8
3.	<b>Najé Murray vs. New Mexico, 1/20/18</b>	<b>7</b>
	Lexy Thorderson vs. UNLV, 1/18/17	7
	Courtney Clements vs. UC Santa Barbara, 3/20/2013	7
	Jené Morris at UNLV, 1/26/08	7
	Jamey Cox vs. Murray State, 11/29/02	7
	Jamey Cox vs. Wyoming, 2/3/00	7
	Jamey Cox at Cal State Fullerton, 12/30/99	7
9.	Lexy Thorderson vs. Boise State, 1/7/17	6
	Courtney Clements vs. Auburn 11/23/13	6
	Jamey Cox at Air Force, 2/1/03	6
	Jamey Cox at Portland State, 1/9/03	6
	Jamey Cox vs. Centenary, 11/18/02	6
	Jamey Cox vs. Navy, 11/25/01	6
	Jurate Zukauskaite vs. USC, 12/6/95	6

## Free Throws

1.	Tina Hutchinson vs. Cal State Fullerton, 1/10/84	16
2.	Geena Gomez vs. Air Force, 2/21/18	12
	Jené Morris vs. DePaul, 3/21/09	12
	Atim Otii vs. Air Force, 2/21/02	12
	Sophia Sledge vs. Duquesne, 12/30/98	12
5.	McKynzie Fort at Arizona, 12/3/17	11
	Cierra Warren vs. San José State, 1/22/14	11
	Jené Morris at UNLV, 3/13/09	11
	Quenese Davis at Cal Poly, 11/29/07	11
	Quenese Davis vs. Utah, 2/3/07	11
	Atim Otii vs. Boston College, 12/21/98	11
	Olivia DiCamilli vs. Pittsburgh, 12/30/95	11
	Michelle Suman vs. St. John's, 12/11/92	11
	Debbie Hoistad vs. Long Beach State, 1/29/79	11
	Gayle Shuttles vs. UC Irvine, 12/19/78	11

## Rebounds

1.	Chana Perry vs. Alabama State, 11/25/88	27
2.	Jessica Haynes vs. San José State, 1/16/88	24
3.	Judy Porter vs. Pepperdine, 11/22/80	23
4.	Jessica Haynes vs. Pacific, 1/4/88	22
	Judy Porter vs. UCLA, 2/2/82	22
6.	Judy Porter vs. San Diego, 2/26/81	21
7.	Chana Perry vs. Fresno State, 2/13/88	20
	Jessica Hayes vs. Pacific, 2/26/87	20
	Judy Porter vs. Colorado State, 1/9/81	20
	Judy Porter vs. Cal State Fullerton, 1/14/81	20

## Assists

1.	Crystal Lee vs. Long Beach State, 2/1/90	16
2.	Michelle Miles vs. Creighton, 2/23/91	15
	Crystal Lee vs. San José State, 3/1/90	15
4.	Chelsea Hopkins vs. Nevada, 3/14/13	14
	Shannon Lee vs. Illinois State, 11/24/00	14
	Michelle Miles vs. Fresno State, 1/21/92	14
	Michelle Miles vs. UTEP, 2/16/91	14
	Michelle Miles vs. Utah, 1/12/91	14
9.	Crystal Lee vs. Long Beach State, 1/6/90	13
	Maria Stack vs. Cal State Fullerton, 1/10/84	13
	Laura Dion vs. Cal State Fullerton, 2/15/80	13

## Steals

1.	Tina Hutchinson vs. Arizona State, 3/1/84	15
2.	Tina Hutchinson vs. Lewis-Clark, 12/2/83	14
	Tina Hutchinson vs. San Diego, 12/6/82	14
4.	Jessica Haynes vs. UCLA, 1/21/88	10
	Jessica Haynes vs. UC Irvine, 1/9/88	10
	Shelda Arceneaux vs. San Diego, 12/21/86	10
	Tina Hutchinson vs. Oregon, 3/16/84	10
	Tina Hutchinson vs. UCLA, 1/28/84	10
	Judy Porter vs. Pacific, 1/27/81	10
10.	Michelle Miles vs. San Diego, 11/23/91	9
	Michelle Miles vs. UTEP, 2/16/91	9
	Jessica Haynes vs. Portland State, 12/12/86	9
	Shelda Arceneaux vs. UNLV, 2/1/86	9
	Tina Hutchinson vs. Cal Poly Pomona, 11/21/84	9
	Theresa McGlade vs. Cal State Fullerton, 1/14/82	9
	Judy Porter vs. Pepperdine, 11/20/80	9
	Judy Porter vs. Northern Colorado, 12/11/79	9

## Blocks

1.	Paris Johnson at UNLV, 3/7/09	9
	Michelle Suman vs. Utah, 3/11/95	9
3.	Chana Perry vs. Hawai'i, 1/26/89	8
4.	Cierra Warren vs. Nevada, 3/11/14	7
	Jessika Bradley at UNLV, 1/11/11	7
	Jessika Bradley vs. Wyoming, 3/10/10	7
	Paris Johnson at UNLV, 3/13/09	7
	Michelle Suman vs. UTEP, 3/10/95	7
9.	Malia Nahinu vs. Boise State, 3/9/13	6
	Paris Johnson at Wyoming, 2/10/10	6
	Jessika Bradley vs. UNLV, 1/13/10	6
	Paris Johnson at Wyoming, 2/15/09	6
	Paris Johnson vs. Utah, 2/11/09	6
	Paris Johnson at TCU, 1/28/09	6
	Paris Johnson vs. TCU, 3/14/08	6
	Desiree Johnson vs. Colorado State, 2/4/06	6
	Mary Apiafi vs. Texas A&M-Corpus Christi, 1/17/00	6
	Mary Apiafi vs. Portland, 11/20/99	6
	Michelle Suman vs. UTEP, 2/9/95	6
	Chana Perry vs. Fairfield, 11/27/88	6

# SINGLE-SEASON RECORDS



## Games Played

1.	Diana Pels (1981)	36
	Monica Rebbe (1981)	36
	Heidi Bauer (1981)	36
4.	Judy Porter (1981)	35
	Theresa McGlade (1981)	35
6.	Erimma Amarikwa (2013)	34
	Gabrielle Clark (2013)	34
	Courtney Clements (2013)	34
	Chelsea Hopkins (2013)	34
	Jessika Bradley (2010)	34
	Quenese Davis (2010)	34
	Paris Johnson (2010)	34
	Jené Morris (2010)	34
	Demetrice Davis (1989)	34
	Angelica Jackson (1989)	34
	Crystal Lee (1989)	34
	Brooke Meadows (1989)	34

## Points

1.	Tina Hutchinson (1984)	898
2.	Chana Perry (1989)	727
3.	Chana Perry (1988)	718
4.	Julie Evans (1990)	670
5.	Kieishsha Garnes (1991)	661
6.	Judy Porter (1982)	651
7.	Judy Porter (1981)	645
8.	Courtney Clements (2013)	607
9.	Jené Morris (2010)	580
10.	Kieishsha Garnes (1992)	574

## Scoring Average

1.	Tina Hutchinson (1984)	29.9
2.	Kieishsha Garnes (1991)	23.6
3.	Chana Perry (1989)	23.5
4.	Chana Perry (1988)	23.2
5.	Judy Porter (1983)	22.6
6.	Julie Evans (1990)	22.3
7.	Kieishsha Garnes (1992)	20.5
8.	Judy Porter (1982)	18.4
	Judy Porter (1981)	18.4
10.	Jessica Haynes (1988)	18.2

## Field Goals

1.	Tina Hutchinson (1984)	383
2.	Julie Evans (1990)	293
3.	Chana Perry (1989)	286
4.	Chana Perry (1988)	278
5.	Kieishsha Garnes (1991)	271
6.	Judy Porter (1981)	255
7.	Kieishsha Garnes (1992)	249
8.	Judy Porter (1982)	234
9.	Courtney Clements (2013)	233
10.	Diana Pels (1981)	228

## Field Goal Attempts

1.	Tina Hutchinson (1984)	717
2.	Julie Evans (1990)	601
3.	Courtney Clements (2013)	561
4.	Chana Perry (1989)	549
5.	Kieishsha Garnes (1991)	548
6.	Jené Morris (2010)	510
7.	Chana Perry (1988)	504
8.	Judy Porter (1991)	499
9.	Jessica Haynes (1988)	485
10.	Courtney Clements (2012)	484

## Field Goal Percentage (Min. 100 attempts)

1.	Michelle Suman (1992)	667
2.	Michelle Suman (1994)	649
3.	Judy Porter (1983)	602
4.	Melanie Usher (1990)	595
5.	Michelle Suman (1995)	591
6.	Alyssa Fredrick (1998)	577
7.	Melanie Usher (1991)	571
8.	Kieishsha Garnes (1992)	551
9.	La-Taya Woods (1997)	548
10.	Tina Hutchinson (1985)	546

## 3-Point Field Goals

1.	Courtney Clements (2013)	77
	Jamey Cox (2003)	77
3.	Jamey Cox (2000)	69
4.	Lexy Thorderson (2017)	66
5.	Carmelia Bloodsaw (1991)	65
6.	Courtney Clements (2012)	63
	Courtney Fritz (2004)	63
8.	Falisha Wright (1994)	62
9.	Kymberly Ellison (2017)	61
10.	Jené Morris (2010)	59

## 3-Point Field Goal Attempts

1.	Jamey Cox (2003)	237
2.	Carmelia Bloodsaw (1991)	212
3.	Courtney Clements (2013)	203
4.	Lexy Thorderson (2017)	192
5.	Courtney Clements (2012)	185
6.	Kymberly Ellison (2017)	177
7.	Jamey Cox (2000)	174
8.	Jené Morris (2010)	171
9.	Courtney Fritz (2004)	170
10.	Najé Murray (2018)	157

## 3-Point Field Goal Percentage (Min. 50 attempts)

1.	Falisha Wright (1992)	49-108 (.454)
2.	Falisha Wright (1994)	62-148 (.419)
3.	Charley Murray (1998)	27-66 (.409)
4.	Lexy Thorderson (2018)	33-81 (.407)
	Quenese Davis (2010)	33-81 (.407)
6.	Jurate Zukauskaitė (1996)	35-88 (.399)
7.	Jamey Cox (2000)	69-174 (.397)
8.	Chelsea Hopkins (2013)	33-85 (.388)
9.	Jerica Williams (2009)	31-80 (.388)
10.	Charley Murray (1999)	38-98 (.388)

## Free Throws

1.	Judy Porter (1982)	183
2.	Chana Perry (1988)	162
3.	Chana Perry (1989)	155
4.	Judy Porter (1981)	145
5.	Tina Hutchinson (1984)	132
6.	Judy Porter (1983)	131
7.	Kieishsha Garnes (1991)	119
8.	McKynzie Fort (2017)	116
	Jessica Haynes (1988)	116
10.	Diana Pels (1981)	105

## Free Throw Attempts

1.	Judy Porter (1981)	268
2.	Judy Porter (1982)	248
3.	Chana Perry (1988)	206
4.	Chana Perry (1989)	201
5.	Judy Porter (1980)	191
6.	Judy Porter (1983)	184
7.	Tina Hutchinson (1984)	179
8.	Diana Pels (1981)	176
9.	Jessica Haynes (1988)	168
10.	Kieishsha Garnes (1991)	166

## Free Throw Percentage (Min. 50 attempts)

1.	Lisa Stevens (1987)	920
2.	Julie Evans (1990)	884
3.	Courtney Clements (2013)	877
4.	Courtney Clements (2012)	869
5.	Quenese Davis (2009)	856
6.	Geena Gomez (2018)	847
7.	Julie Evans (1989)	844
8.	Marsha Overton (1983)	837
9.	Jamey Cox (2003)	831
10.	Allison Duffy (2008)	820

## Rebounds

1.	Judy Porter (1981)	436
2.	Judy Porter (1982)	427
3.	Chana Perry (1989)	406
4.	Chana Perry (1988)	391
5.	Jessica Haynes (1988)	364
6.	Judy Porter (1980)	355
7.	Jessica Haynes (1987)	302
8.	Tina Hutchinson (1984)	299
9.	Kieishsha Garnes (1991)	295
10.	Diana Pels (1981)	294

## Assists

1.	Chelsea Hopkins (2013)	232
2.	Chelsea Hopkins (2012)	209
3.	Crystal Lee (1989)	199
4.	Maria Stack (1984)	191
5.	Michelle Miles (1992)	190
6.	Quenese Davis (2009)	187
7.	Michelle Miles (1991)	177
8.	Coco Davis (2011)	171
	Quenese Davis (2010)	171
10.	Crystal Lee (1988)	169

## Steals

1.	Tina Hutchinson (1984)	185
2.	Jessica Haynes (1988)	127
3.	Judy Porter (1982)	112
4.	Falisha Wright (1994)	103
5.	Jené Morris (2010)	101
6.	Jené Morris (2009)	100
7.	Jodi Nowlin-Tres (1996)	96
8.	Jessica Haynes (1987)	94
9.	Jené Morris (2008)	92
	Judy Porter (1981)	92
	Diana Pels (1981)	92

## Blocks

1.	Paris Johnson (2009)	94
2.	Michelle Suman (1995)	87
3.	Jessika Bradley (2011)	74
4.	Michelle Suman (1994)	68
5.	Malia Nahinu (2013)	67
6.	Chana Perry (1988)	64
7.	Jessika Bradley (2010)	63
	Chana Perry (1989)	63
9.	Paris Johnson (2010)	62
10.	Malia Nahinu (2012)	61

# CAREER RECORDS



## Games Played

1.	Marsha Overton (1980-83)	128
2.	Heidi Bauer (1981-83, '85)	127
3.	Paris Johnson (2008-11)	126
4.	Ahjaleé Harvey (2011-16)	125
	Quenese Davis (2007-10)	125
	Brooke Meadows (1986-89)	125
7.	McKynzie Fort (2015-18)	121
	Cheyenne Greenhouse (2015-18)	121
	Coco Davis (2008-11)	121
10.	Desi Culberson (2012-15)	120
	Judy Porter (1980-83)	120

## Points

1.	Judy Porter (1980-83)	2,318
2.	Falisha Wright (1992-95)	1,733
3.	McKynzie Fort (2015-18)	1,708
4.	Paris Johnson (2008-11)	1,598
5.	Jené Morris (2008-10)	1,499
6.	Courtney Clements (2011-13)	1,495
7.	Chana Perry (1988-89)	1,445
8.	Jessica Haynes (1986-88)	1,395
9.	Quenese Davis (2007-10)	1,370
10.	Michelle Suman (1992-95)	1,341

## Field Goals

1.	Judy Porter (1980-83)	882
2.	McKynzie Fort (2015-18)	654
3.	Paris Johnson (2008-11)	647
4.	Falisha Wright (1992-95)	634
5.	Jessica Haynes (1986-88)	577
6.	Courtney Clements (2011-13)	569
7.	Jené Morris (2008-10)	566
8.	Chana Perry (1988-89)	564
9.	Tina Hutchinson (1984-85)	536
	Brooke Meadows (1986-89)	536

## Field Goal Attempts

1.	Judy Porter (1980-83)	1,685
2.	Falisha Wright (1992-95)	1,656
3.	McKynzie Fort (2015-18)	1,445
4.	Courtney Clements (2011-13)	1,361
5.	Jené Morris (2008-10)	1,337
6.	Jessica Haynes (1985-87)	1,332
7.	Paris Johnson (2008-11)	1,277
8.	Quenese Davis (2007-10)	1,215
9.	Marsha Overton (1980-83)	1,198
10.	Jamey Cox (2000-03)	1,088

## Free Throws

1.	Judy Porter (1980-83)	564
2.	McKynzie Fort (2015-18)	375
3.	Quenese Davis (2007-10)	320
4.	Chana Perry (1988-89)	317
5.	Paris Johnson (2008-11)	299
6.	Michelle Suman (1992-95)	293
7.	Falisha Wright (1992-95)	259
	Marsha Overton (1980-83)	259
9.	Brooke Meadows (1986-89)	258
10.	Jessica Haynes (1986-88)	238

## Free Throw Attempts

1.	Judy Porter (1980-83)	891
2.	Paris Johnson (2008-11)	530
3.	McKynzie Fort (2015-18)	521
4.	Michelle Suman (1992-95)	477
5.	Quenese Davis (2007-10)	411
6.	Chana Perry (1988-89)	407
7.	Brooke Meadows (1986-89)	388
8.	Falisha Wright (1992-95)	377
9.	Jessica Haynes (1986-88)	372
10.	Marsha Overton (1980-83)	363

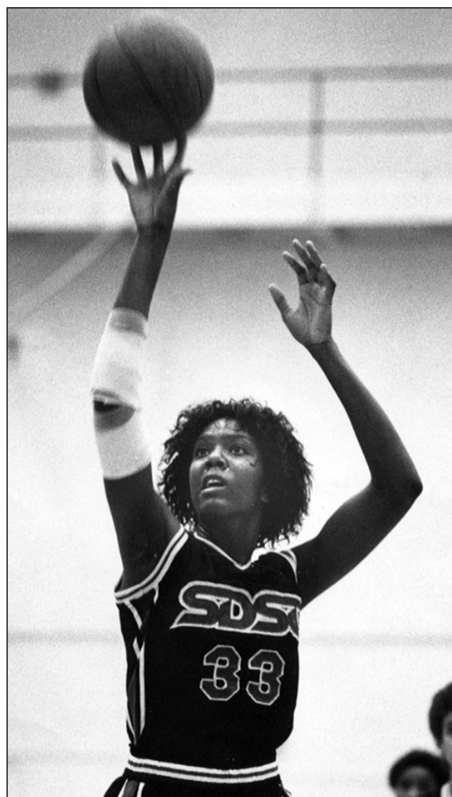

Judy Porter holds seven Aztec career records, including most points (2,318) and rebounds (1,498).

## 3-Point Field Goals

1.	Jamey Cox (2000-03)	249
2.	Falisha Wright (1992-95)	206
3.	Courtney Clements (2011-13)	182
4.	Jené Morris (2008-10)	154
5.	Lexy Thorderson (2015-18)	152
6.	Geena Gomez (2016-18)	115
7.	Quenese Davis (2007-10)	100
8.	Coco Davis (2008-11)	98
9.	Ahjaleé Harvey (2011-16)	89
10.	Michelle Strawberry (2004-06)	83
	Michelle Elliott (2004-05)	83

## 3-Point Field Goal Attempts

1.	Jamey Cox (2000-03)	733
2.	Falisha Wright (1992-95)	539
3.	Courtney Clements (2011-13)	514
4.	Lexy Thorderson (2014-18)	455
5.	Jené Morris (2008-10)	446
6.	Coco Davis (2008-11)	337
7.	Geena Gomez (2016-18)	319
	Ahjaleé Harvey (2011-16)	319
9.	Quenese Davis (2007-10)	306
10.	Sophia Sledge (1997-2001)	300

## 3-Point Field Goal Percentage (Min. 100 att.)

1.	Charley Murray (1998-99)	65-164 (.396)
2.	Falisha Wright (1992-95)	206-539 (.382)
3.	Geena Gomez (2016-18)	115-319 (.361)
4.	Courtney Fritz (2004-06)	62-202 (.306)
5.	Chelsea Hopkins (2012-13)	39-110 (.355)
6.	Courtney Clements (2011-13)	182-514 (.354)
7.	Jené Morris (2008-10)	154-446 (.345)
8.	Jodi Nowlin-Tres (1994-97)	57-166 (.343)
9.	Jamey Cox (2000-03)	249-733 (.340)
10.	Najé Murray (2018)	53-157 (.338)

## Rebounds

1.	Judy Porter (1980-83)	1,498
2.	Shelda Arceneaux (1984-87)	999
3.	Jessica Haynes (1986-88)	932
4.	Paris Johnson (2008-11)	902
5.	Chana Perry (1988-89)	797
6.	Michelle Suman (1992-95)	759
7.	Brooke Meadows (1986-89)	693
8.	Christina Murguia (1992-95)	692
9.	Heidi Bauer (1981-85)	573
10.	Jodi Nowlin-Tres (1994-97)	572

## Assists

1.	Quenese Davis (2007-10)	670
2.	Falisha Wright (1992-95)	448
3.	Chelsea Hopkins (2012-13)	441
4.	Coco Davis (2008-11)	428
5.	Crystal Lee (1989-90)	413
6.	Michelle Miles (1991-92)	367
7.	Lakeysha Wright (1992-95)	358
8.	Marsha Overton (1980-83)	356
9.	Jamey Cox (2000-03)	341
10.	McKynzie Fort (2015-18)	303

## Steals

1.	Judy Porter (1980-83)	330
2.	Falisha Wright (1992-95)	324
3.	Jessica Haynes (1986-88)	295
4.	Jené Morris (2008-10)	293
	Marsha Overton (1980-83)	293
6.	Quenese Davis (2007-10)	273
7.	Tina Hutchinson (1984-85)	270
8.	Shelda Arceneaux (1984-87)	253
9.	Jodi Nowlin-Tres (1993-97)	234
10.	Christina Murguia (1992-95)	191

## Blocks

1.	Paris Johnson (2008-11)	267
2.	Michelle Suman (1992-95)	251
3.	Malia Nahinu (2011-13)	139
4.	Jessika Bradley (2010-11)	137
	Judy Porter (1980-83)	137
6.	Chana Perry (1988-89)	127
7.	Jessica Haynes (1986-88)	114
8.	Nicolette McCartney (2001-04)	108
9.	Brooke Meadows (1986-89)	95
10.	Desiree Johnson (2006-07)	79







# AZTEC HISTORY



## COACHING HISTORY



Kathleen Wallace



Richie Spears



Earnest Riggins



Beth Burns



Barb Smith



Jim Tomey



Beth Burns



Stacie Terry

## Western Collegiate Athletic Association

Year	W-L	Overall W-L	Conf. Place	Coach	MVP	Postseason
1976-77	4-16	1-7	4th	Kathleen Wallace	N/A	N/A
1977-78	10-18	0-8	5th	Kathleen Wallace	Laura Dion	N/A
1978-79	13-16	0-8	5th	Richie Spears	Deb Hoistad	N/A
1979-80	23-10	6-6	4th	Richie Spears	Judy Porter	N/A
1980-81	25-11	6-6	4th	Richie Spears	Diena Pels	AIAW Regionals
1981-82	20-13	4-8	5th	Richie Spears	Judy Porter	N/A
1982-83*	10-18	3-11	6th	Spears/Steve Salvo*	Judy Porter	N/A
1983-84	24-6	9-5	3rd	Earnest Riggins	Tina Hutchinson	NCAA Second Round
1984-85	21-9	9-5	4th	Earnest Riggins	Penny Toler	NCAA Second Round

## Big West Conference (Formerly the Pacific Coast Athletic Association)

Year	W-L	Overall W-L	Conf. Place	Coach	MVP	Postseason
1985-86	14-17	6-8	t-4th	Earnest Riggins	Shelda Arceneaux	N/A
1986-87	13-16	9-9	t-6th	Earnest Riggins	Jessica Haynes	N/A
1987-88	21-10	11-7	t-4th	Earnest Riggins	Chana Perry	N/A
1988-89	25-9	12-6	t-4th	Earnest Riggins	Chana Perry	WNIT Finals
1989-90	7-23	6-12	8th	Beth Burns	Julie Evans	N/A

## Western Athletic Conference

Year	W-L	Overall W-L	Conf. Place	Coach	MVP	Postseason
1990-91	14-14	6-6	4th	Beth Burns	Kieishsha Ganes	N/A
1991-92	18-11	9-5	4th	Beth Burns	Michelle Miles	N/A
1992-93	19-9	9-5	t-2nd	Beth Burns	Falisha Wright	NCAA First Round
1993-94	26-5	13-1	1st	Beth Burns	Sorii Epps, Rachele Johnson	NCAA Second Round
1994-95	24-6	14-0	1st	Beth Burns	Falisha Wright, Christina Murguía	NCAA First Round
1995-96	20-8	9-5	3rd	Beth Burns	Jodi Nowlin	N/A
1996-97	23-7	15-1	1st	Beth Burns	Jodi Nowlin-Tres, Sandy Wright	NCAA First Round
1997-98	10-15	4-10	7th	Barb Smith	Charley Murray	N/A
1998-99	7-19	4-10	7th	Barb Smith	Charley Murray	N/A

## Mountain West Conference

Year	W-L	Overall W-L	Conf. Place	Coach	MVP	Postseason
1999-00	9-19	4-10	t-6th	Barb Smith	Team	N/A
2000-01	13-15	5-9	6th	Barb Smith	Team	N/A
2001-02	10-18	2-12	7th	Barb Smith	N/A	N/A
2002-03	9-18	3-11	7th	Jim Tomey	N/A	N/A
2003-04	8-20	3-11	7th	Jim Tomey	N/A	N/A
2004-05	8-20	2-12	t-7th	Jim Tomey	N/A	N/A
2005-06	3-24	0-16	9th	Beth Burns	Michelle Strawberry	N/A
2006-07	12-16	5-11	7th	Beth Burns	Quenese Davis	N/A
2007-08	18-13	7-9	t-5th	Beth Burns	Jené Morris	N/A
2008-09	24-8	13-3	t-1st	Beth Burns	Quenese Davis, Jené Morris	NCAA Second Round
2009-10	23-11	10-6	t-3rd	Beth Burns	Quenese Davis, Jené Morris	NCAA Sweet 16
2010-11	12-17	6-10	6th	Beth Burns	N/A	N/A
2011-12	25-7	12-2	1st	Beth Burns	N/A	NCAA First Round
2012-13	27-7	15-1	1st	Beth Burns	N/A	WNIT Second Round
2013-14	13-17	9-9	t-6th	Stacie Terry	N/A	N/A
2014-15	12-19	8-10	7th	Stacie Terry	N/A	N/A
2015-16	12-19	6-12	t-8th	Stacie Terry	N/A	N/A
2016-17	11-19	6-12	9th	Stacie Terry	McKynzie Fort	N/A
2017-18	11-19	5-13	t-8th	Stacie Terry	McKynzie Fort	N/A

## COACHING RECORDS - ALL GAMES

	Gm.	W	Win L	Pts.	Pts. L	Avg. Opp.	Avg. SDSU	Opp.
Kathleen Wallace (1976-78)	48	14	34	.292	3,011	3,501	62.7	72.9
Richie Spears (1979-83)	146	88	58	.603	9,383	8,502	64.7	58.6
Steve Salvo* (1983)	13	3	10	.231	887	1,073	68.2	82.5
Earnest Riggins (1984-89)	185	118	67	.638	14,061	12,694	69.1	63.1
Beth Burns (1990-97; 2005-13)	481	295	186	.613	31,523	28,912	65.5	60.1
Barb Smith (1997-2002)	135	49	86	.363	8,130	8,646	60.2	64.0
Jim Tomey (2002-05)	83	25	58	.301	4,610	5,156	55.5	62.1
Stacie Terry (2013-present)	152	59	93	.388	9,358	10,058	61.6	66.2
<b>Totals</b>	<b>1,243</b>	<b>651</b>	<b>592</b>	<b>.524</b>	<b>79,058</b>	<b>76,431</b>	<b>63.6</b>	<b>61.5</b>

\*Steve Salvo was appointed acting head coach on Jan. 21, 1983.

## ALL-TIME AZTEC ASSISTANT COACHES

Nicole Anderson .....	2003-04
Yvette Angel .....	1990-92
Adam Barrett .....	2013
Mike Callahan .....	1978-83
<b>Ciara Carl .....</b>	<b>2014-19</b>
Jorge Cerna .....	2011-12
Fred Chmiel .....	2009-10
Jesse Clark .....	2014-18
DeAnn Craft .....	1998
Eileen Feeney .....	1996-97
Dustin Finley .....	2005
Kathy Flannigan .....	1985-87
Susie Gardner .....	1993-96
<b>Nick Grant .....</b>	<b>2015-19</b>
Jennifer Gross .....	2003-04
Matt Hart .....	2003-04
Steve Huber .....	2000-02
Renee Jimenez .....	2006-08
Carlos Knox .....	2011
Susan Kubala .....	1991-93
Judy LaWinter .....	1979
Jan Martin .....	1989
Kyla McDaniel .....	1998-99
Cathy McDonald .....	1997
Mickey McGlade .....	1980-82
Dana McGraw .....	2001-02
Michelle Miles .....	1993
<b>Kevin Morrison .....</b>	<b>2018-19</b>
Kate Paye .....	1996, 2006-07
Krista Poehler .....	2005
Jennifer Price .....	1998-99
Tammi Reiss .....	2011-13
Steve Salvo .....	1983-84
Yvonne Sanchez .....	2000
Trisha Sears .....	2001-02
Shanele Stires .....	2009-10
Pam Tanner .....	1994-95
Mark Trakh .....	2010
Heidi VanDerveer .....	2007
Aisha Veasley .....	2014
Ken Weeks .....	1988-89
Fentriss Winn .....	2005
Jualeah Woods .....	2006-13



Nick Grant, Ciara Carl, Kevin Morrison

# YEAR-BY-YEAR RESULTS



## 1976-77

**Overall record: 4-16**

**Conference record: 1-7 (Western Collegiate)**

**Head Coach: Kathleen Wallace**

N.29	Northern Arizona	W	64-44
D.10	Cal State L.A.	L	62-67
<i>Cal Poly Pomona Tournament (Pomona, Calif.)</i>			
D.17	at Cal Poly Pomona	L	38-103
D.18	vs. Cal Poly	L	46-55
<i>Chico State Tournament (Chico, Calif.)</i>			
J.6	vs. Pepperdine	W	62-45
J.7	at Chico State	L	53-62
J.8	vs. Long Beach State	L	60-81
J.13	Fresno State	W	61-42
J.14	Cal State Fullerton*	L	40-78
J.21	at USC*	W	62-59
J.22	at Biola	L	60-70
J.25	at UCLA*	L	42-93
J.29	at Long Beach State*	L	60-76
F.5	at Cal Poly Pomona	L	68-82
F.8	USC*	L	61-85
F.11	at Cal State Fullerton*	L	56-101
F.12	at UC Santa Barbara	L	43-56
F.18	Long Beach State*	L	74-95
F.25	UCLA*	L	45-98
M.4	Cal Poly Pomona	L	47-80

## 1977-78

**Overall record: 10-18**

**Conference record: 0-8 (Western Collegiate)**

**Head Coach: Kathleen Wallace**

*Cal Poly SLO Tournament (San Luis Obispo, Calif.)*

D.2	at Cal Poly SLO	L	79-80
D.2	vs. Fresno State	W	82-60
D.3	vs. San José State	W	89-83
D.9	Cal Poly Pomona	L	60-69
D.12	Pepperdine (OT)	L	71-72
D.16	UC Irvine	W	93-55
D.23	Brigham Young	L	60-70
J.5	at Cal State L.A.	W	75-40
J.10	Cal State Fullerton*	L	76-80
J.13	at Northern Arizona	W	77-65
J.14	at Arizona State	L	65-86
J.17	USC*	L	57-69
J.20	UC Santa Barbara	W	66-57
J.21	Cal State L.A.	W	68-58
J.26	at Long Beach State*	L	68-81
J.28	UCLA*	L	49-96
F.1	at Cal Poly SLO	W	62-50
F.2	at Fresno State	W	61-44
F.3	at UC Santa Barbara	L	59-73
F.7	USC*	L	83-99
F.11	at Cal State Fullerton*	L	65-102
F.14	at Cal State Northridge	L (OT)	70-76
F.16	Long Beach State*	L	52-79
F.17	at Pepperdine	L	64-75
F.22	at UCLA*	L	44-104
F.23	Biola	L	58-79
F.28	San Diego	W	83-31
M.3	at Cal Poly Pomona	L	71-96

## 1978-79

**Overall record: 13-16**

**Conference record: 0-8 (Western Collegiate)**

**Head Coach: Richie Spears**

N.28	UC San Diego	W	72-33
D.1	Cal Poly SLO	W	50-37
D.3	Pepperdine	L	53-59
D.8	at Cal Poly Pomona	L	31-74
D.9	Cal State L.A.	W	52-49
D.11	San Diego	W	98-17
<i>California Invitational (Berkeley, Calif.)</i>			
D.14	at California	W	74-69
D.15	vs. Texas Tech	W	52-50
D.16	vs. Long Beach State	L	50-74
D.19	UC Irvine	W	69-54
D.19	Biola	L	48-50
J.13	at UC Santa Barbara	W	51-47
J.17	at Cal State Fullerton*	L	42-58
J.20	USC*	L	47-61
J.25	at UCLA*	L	30-90
J.27	Long Beach State*	L	66-82
F.2	at UNLV	L	58-78
F.6	Cal State Northridge	W	74-65
F.7	at Pepperdine	L	44-60
F.9	Cal Poly Pomona	L	59-72
F.10	Cal State Fullerton*	L	48-53
F.15	at Long Beach State*	L	51-52
F.16	Cal State L.A.	L	67-74
F.17	UC Santa Barbara	W	55-37
F.23	UCLA*	L	51-84
F.24	at UC Irvine	W	54-53
F.25	CS Dominguez Hills	W	71-33
M.1	USC*	L	44-67
M.3	San Diego	W	74-35

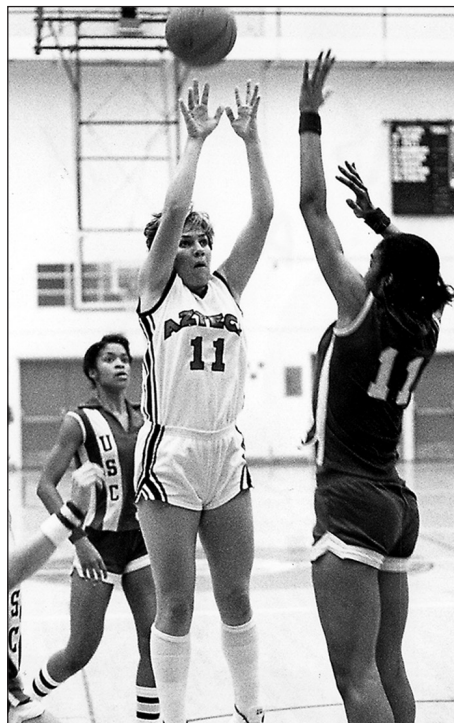

*Diana Pels was the team MVP in 1980-81, after leading the Aztecs to a 25-11 record and a spot in the AIAW regionals.*

## 1979-80

**Overall record: 23-10**

**Conference record: 6-6 (Western Collegiate)**

**Head Coach: Richie Spears**

N.13	at U.S. International	W	85-25
<i>Cal Poly SLO Tournament (San Luis Obispo, Calif.)</i>			
N.16	vs. San José State	L	45-56
N.16	vs. UC Santa Barbara	W	67-45
N.17	vs. Fresno State	W	61-59
N.20	Biola	W	88-64
N.27	at Cal State Northridge	W	68-36
N.30	at UNLV	L	67-90
D.7	at Cal Poly Pomona	L	60-63
D.8	UC Irvine	W	67-66
D.11	Northern Colorado	W	85-61
<i>Cal Poly Pomona Tournament (Pomona, Calif.)</i>			
D.13	vs. Pepperdine	W	65-46
D.14	vs. Michigan State	L	42-58
D.15	vs. Utah	W	57-54
D.17	at UC Irvine	W	47-42
J.5	Cal Poly Pomona	W	60-53
J.8	UCLA*	L	60-73
J.10	Alaska Anchorage	W	70-40
J.13	Cal State Fullerton*	W	49-46
J.15	Hawai'i	W	58-54
J.19	Long Beach State*	L	63-73
J.22	San Diego	W	80-41
J.25	at Arizona*	W	66-65
J.26	at Arizona State*	W	52-49
F.1	UNLV	W	75-67
F.5	USC*	L	62-65
F.7	at UCLA*	L	63-95
F.8	at U.S. International	W	(forfeit)
F.12	at Long Beach State*	L	61-63
F.15	at Cal State Fullerton*	W	67-59
F.22	Arizona State*	W	79-60
F.23	Arizona*	W	88-37
F.28	at San Diego	W	75-21
F.29	at USC*	L	63-66

## 1980-81

**Overall record: 25-11**

**Conference record: 6-6 (Western Collegiate)**

**Head Coach: Richie Spears**

N.22	at Pepperdine	W	78-61
D.2	San Diego	W	79-34
<i>Dial Classic (Peterson Gym)</i>			
D.5	Utah State	W	79-51
D.6	Bishop's University	W	55-47
D.9	Pepperdine	W	58-52
D.13	at UNLV	W	70-61
<i>Cal Poly Pomona Tournament (Pomona, Calif.)</i>			
D.18	vs. Cal State Northridge	W	70-47
D.19	vs. Arizona State	W	62-54
D.20	at Cal Poly Pomona	W	66-50
<i>Sourdough Invitational (San Francisco, Calif.)</i>			
J.2	vs. Montclair State	W	64-61
J.3	at San Francisco	L	52-61
J.7	Memphis State	L	56-69
J.9	Colorado	W	71-55
J.11	Hawai'i	W	65-35



# YEAR-BY-YEAR RESULTS

J.14	at Cal State Fullerton*	W	66-58
J.21	USC*	L	46-75
J.26	UNLV	W	78-59
J.27	Pacific	L	62-70
J.30	Arizona State*	W	65-55
J.31	Arizona*	W	73-54
F.3	UCLA*	W	64-56
F.11	Long Beach State*	L	65-76
F.14	Cal State Fullerton*	W	77-52
F.17	Cal Poly Pomona	W	64-50
F.20	at Arizona State*	L	66-70
F.21	at Arizona*	W	64-46
F.24	at Long Beach State*	L	58-68
F.26	at San Diego	W	65-46
M.6	at UCLA*	L	61-82
M.8	at USC*	L	45-58

### AIAW Regional Tournament (Malibu, Calif.)

M.12	vs. California	W	77-64
M.13	vs. Long Beach State	L	56-71
M.14	vs. UCLA	L	54-61

### Northern Lights Invitational (Anchorage, Alaska)

M.20	vs. Purdue	W	72-48
M.21	vs. Notre Dame	W	71-34
M.22	vs. Houston	W	50-41

## 1981-82

**Overall record: 20-13**

**Conference record: 4-8 (Western Collegiate)**

**Head Coach: Richie Spears**

N.13	at Biola	W	79-36
N.17	U.S. International	W	90-39
N.23	Washington State	W	59-58
N.28	Brigham Young	W	75-55
N.29	San Francisco	W	62-47
D.1	at Pepperdine	W	75-50

### Dial Classic (Peterson Gym)

D.4	Houston	W	59-57
D.10	San Diego	W	76-57
D.11	at Cal Poly Pomona	L	62-66
D.14	Santa Clara	W	65-48

### Queens College Tournament (Flushing, N.Y.)

D. 27	vs. Detroit	L	47-56
D. 28	at Queens	W	81-64
D. 29	vs. Virginia	L	34-38
J.5	Northern Arizona	W	77-42
J.6	Oklahoma	W	68-65
J. 11	Old Dominion	L	62-79
J.14	Cal State Fullerton*	W	91-77
J.18	at UC Irvine	L	56-58
J.21	Hawai'i	W	80-28
J.23	at Long Beach State*	L	53-65
J.29	at Arizona*	W	71-59
J.30	at Arizona State*	L	57-78
F.2	UCLA*	L	64-70
F.6	USC*	L	59-77
F.10	at San Diego	W	72-46
F.12	Pepperdine	W	58-52
F.15	UC Irvine	W	64-60
F.17	Long Beach State*	L	70-79
F.20	at Cal State Fullerton*	W	56-54
F.24	Arizona State*	L	67-69

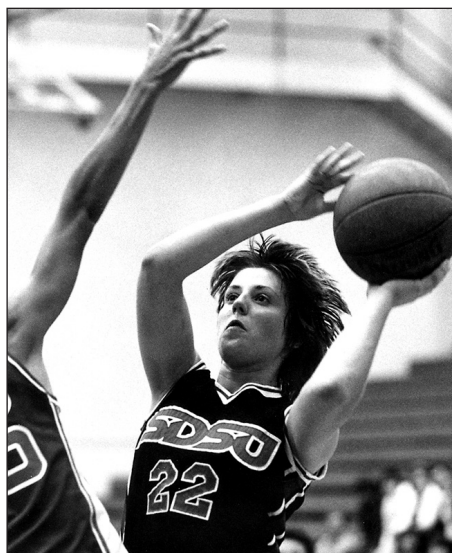

**Heidi Bauer scored 1,024 points over her four-year SDSU career that spanned from 1981 to 1985.**

F.26	Arizona*	W	74-42
M.3	at UCLA*	L	51-76
M.5	at USC*	L	55-73

## 1982-83

**Overall record: 10-18**

**Conference record: 3-11 (Western Collegiate)**

**Head Coach: Richie Spears/Steve Salvo**

N.27	at Pepperdine	L	59-62
D.1	at Weber State (OT)	L	93-95
D.2	at Utah State	W	96-63
D.4	at Utah	L	77-87

### Dial Classic (Peterson Gym)

D.10	Texas-El Paso	W	105-72
D.11	San Francisco	W	80-61
D.14	USC*	L	66-102
D.18	New Mexico State	W	90-65

### Dial Classic (Peterson Gym)

D.31	Oregon State	L	49-54
J.3	Cal Poly Pomona	W	65-59
J.6	Oregon	W	79-71
J.8	San Diego	W	83-56
J.13	at North Carolina	L	74-84
J.14	at Duke	L	68-82
J.16	at Old Dominion	L	76-79
J.21	Arizona*	W	82-60
J.22	Arizona State*	L	73-78
J.25	at Cal State Fullerton*	L	58-97
J.29	UCLA*	L	56-72
F.4	at Arizona State*	L	78-82
F.5	at Arizona*	W	64-63
F.9	at Long Beach State*	L	67-112
F.12	at Stanford*	L	60-78
F.15	Cal State Fullerton*	W	80-77
F.23	at UCLA*	L	58-100
F.26	at USC*	L	63-89
M.1	Long Beach State*	L	76-80
M.8	Stanford*	L	72-85

## 1983-84

**Overall record: 24-6**

**Conference record: 9-5 (Western Collegiate)**

**Head Coach: Ernest Riggins**

N.21	Biola	W	99-59
N.26	at Cal State Northridge	W	95-65
N.29	Hawai'i	W	95-67

*Dial Classic (Peterson Gym)*

D.2	Lewis-Clark State	W	111-41
D.3	San Diego	W	74-51
D.6	at San Diego	W	73-44
D.8	Pepperdine	W	95-82
D.16	Utah State	W	132-64
D.20	at UC Riverside	W	92-58
D.27	at Pepperdine	W	103-81
J.2	Nevada	W	90-44
J.4	Texas-El Paso	W	116-59
J.7	UC Santa Barbara	W	122-62
J.10	Cal State Fullerton*	W	77-65
J.14	at Texas-El Paso	W	85-65
J.17	Long Beach State*	L	76-82
J.19	at USC*	L	84-101
J.28	UCLA*	W	82-66

F.2	at Arizona*	W	68-66
F.4	at Arizona State*	L	81-83
F.11	Stanford*	W	81-67
F.15	at UCLA*	W	71-68
F.18	USC*	L	67-86
F.21	at Cal State Fullerton*	W	78-64
M.1	Arizona State*	W	83-65
M.3	Arizona*	W	75-63
M.7	at Long Beach State*	L	63-68
M.10	at Stanford*	W	86-43

### NCAA Tournament (Peterson Gym)

M.16	Oregon	W	70-63
------	--------	---	-------

### NCAA Tournament (Los Angeles, Calif.)

M.17	vs. Long Beach State	L	73-91
------	----------------------	---	-------

## 1984-85

**Overall record: 21-9**

**Conference record: 9-5 (Western Collegiate)**

**Head Coach: Ernest Riggins**

N.21	Cal Poly Pomona	W	87-71
------	-----------------	---	-------

*L'EGGS Classic (Las Cruces, N.M.)*

N.23	vs. Texas-El Paso	W	92-52
N.24	vs. West Texas State	W	82-63
N.28	at Missouri	W	76-70

### Illinois Classic (Champaign, Ill.)

N.30	vs. Central Michigan	W	81-45
D.1	vs. Loyola of Chicago	W	83-62
D.4	San Diego	W	97-57

### Dial Classic (Peterson Gym)

D.14	Montana State	W	87-52
D.15	Southern Illinois	L	73-77
D.21	San José State	W	97-67
D.27	Minnesota	W	82-66
D.31	Oregon State	L	66-68

### Kangaroo Shootout (Peterson Gym)

J.4	Hardin-Simmons	W	112-37
J.5	Louisiana-Monroe (OT)	L	87-89
J.9	Arizona State*	W	78-65

# YEAR-BY-YEAR RESULTS



J.11	Arizona*	W	74-56
J.16	Long Beach State*	L	78-105
J.19	UCLA*	W	77-68
J.23	at Cal State Fullerton*	L	65-73
J.28	at USC*	W	61-59
F.5	at Long Beach State*	L	65-92
F.9	at Stanford*	W	73-59
F.14	at Arizona*	W	63-56
F.16	at Arizona State*	W	104-82
F.20	Cal State Fullerton*	W	83-73
F.23	USC*	L	77-90
F.27	at UCLA*	L	64-86
M.8	Stanford*	W	76-60
<i>NCAA Tournament (Las Vegas, Nev.)</i>			
M.15	at UNLV	W	70-68
<i>NCAA Tournament (Monroe, La.)</i>			
M.22	at Louisiana Tech	L	64-94

## 1985-86

**Overall record: 14-17**

**Conference record: 6-8 (Big West)**

**Head Coach: Ernest Riggins**

N.27	at Minnesota	L	59-72
N.29	at Southern Illinois	L	55-76
<i>Dial Classic (Peterson Gym)</i>			
D.6	Jackson State	W	90-77
D.7	New Orleans	W	60-58
D.11	at San Diego	W	67-54
D.21	at Cal Poly Pomona	L	74-78



*Brooke Meadows pulled down 693 rebounds and also scored 1,310 points in 125 games from 1986-89.*

<i>Orange Bowl Super 8 Classic (Miami, Fla.)</i>			
D.29	at Miami	L	51-88
D.30	vs. Rutgers	L	66-76
D.31	vs. West Virginia	W	73-71
<i>Kangaroo Shootout (Peterson Gym)</i>			
J.3	New Mexico State	W	65-56
J.4	Temple	W	66-61
J.10	at Cal State Fullerton*	L	70-71
J.13	at Louisiana Tech	L	43-87
J.15	at Louisiana-Monroe	L	63-109
J.23	Pacific*	W	97-80
J.25	UC Santa Barbara*	W	88-57
J.28	UCLA	W	96-77
J.30	at UC Irvine*	W	57-52
F.1	UNLV*	W	77-71
F.4	USC	L	73-91
F.6	at UNLV*	L	75-102
F.8	at UC Santa Barbara*	L	63-77
F.10	Long Beach State*	L	77-111
F.13	Cal State Fullerton*	W	91-72
F.15	UC Irvine*	L	69-82
F.18	at Long Beach State*	L	57-104
F.20	at Pacific*	L	75-102
F.28	at Hawai'i*	L	75-79
M.2	at Hawai'i*	W	64-60
<i>PCAA Tournament (Long Beach/Inglewood, Calif.)</i>			
M.6	vs. UC Irvine	W	73-56
M.8	vs. Long Beach State	L	74-116

## 1986-87

**Overall record: 13-16**

**Conference record: 9-9 (Big West)**

**Head Coach: Ernest Riggins**

<i>Big O Classic (Corvallis, Ore.)</i>			
N.28	vs. Texas Tech	L	45-79
N.29	vs. Iowa State	L	66-83
<i>Dial Classic (Peterson Gym)</i>			
D.5	Monmouth College	W	54-52
D.6	Southern Illinois	L	57-59
D.9	at USC	L	77-90
D.12	Portland State	W	92-63
D.21	San Diego	W	73-63
D.29	at UCLA	L	56-81
J.3	UC Irvine*	L	48-50
J.6	Cal Poly Pomona	L	60-75
J.8	Long Beach State*	L	59-80
J.10	Cal State Fullerton*	W	68-59
J.15	Fresno State*	W	66-62
J.19	Hawai'i*	W	96-56
J.20	Hawai'i *(OT)	L	67-70
J.24	at UNLV*	L	52-85
J.26	at UC Irvine*	L	53-55
J.29	at Fresno State*	L	63-85
J.31	at San José State*	W	64-60
F.2	at Pacific*	W	85-74
F.5	UC Santa Barbara*	W	67-57
F.7	UNLV*	L	58-63
F.14	at Cal State Fullerton*	L	55-65
F.19	at UC Santa Barbara*	W	69-57
F.21	at Long Beach State*	L	73-109
F.26	Pacific*	W	80-52

F.28	San José State*	W	97-56
<i>PCAA Tournament (Long Beach/Inglewood, Calif.)</i>			
M.5	vs. Hawai'i	W	68-62
M.6	at Long Beach State	L	74-108

## 1987-88

**Overall record: 21-10**

**Conference record: 11-7 (Big West)**

**Head Coach: Ernest Riggins**

<i>Maine Tournament (Orono, Maine)</i>			
N.27	vs. Connecticut	W	69-64
N.28	at Maine	L	65-66
D.1	at San Diego	W	85-61
<i>Coors Classic (Peterson Gym)</i>			
D.3	Houston	L	80-84
D.4	Purdue	W	80-74
D.11	Cal State Northridge	W	81-48
<i>Dial Classic (Peterson Gym)</i>			
D.29	Texas-El Paso	W	79-68
D.30	Kansas	W	76-63
J.2	Northern Illinois	W	103-92
J.4	at Pacific*	W	77-56
J.7	UC Santa Barbara*	W	77-51
J.9	UC Irvine*	W	91-45
J.12	at Cal Poly Pomona	W	76-50
J.14	at Fresno State*	L	61-69
J.16	at San José State*	W	95-69
J.21	UNLV*	W	69-63
J.25	Cal State Fullerton*	L	64-67
J.28	at Hawai'i*	W	83-75
J.30	at Hawai'i*	L	58-70
F.4	at UC Irvine*	W	59-55
F.6	at UC Santa Barbara*	W	78-39
F.11	San José State*	W	96-54
F.13	Fresno State*	W	78-57
F.18	at Long Beach State*	L	76-96
F.20	at UNLV*	L	62-67
F.23	Oral Roberts	W	86-61
F.25	at Cal State Fullerton*	L	53-55
M.1	Long Beach State*	L	65-90
M.3	Pacific*	W	101-58
<i>PCAA Tournament (Long Beach/Inglewood, Calif.)</i>			
M.10	vs. Fresno State	W	64-60
M.11	vs. Long Beach State	L	78-94

## 1988-89

**Overall record: 25-9**

**Conference record: 12-6 (Big West)**

**Head Coach: Ernest Riggins**

<i>Nevada-Reno Holiday Classic (Reno, Nev.)</i>			
N.25	vs. Alabama State	W	82-64
N.26	vs. Nicholls State	W	88-45
N.27	vs. Fairfield	W	78-56
<i>SDSU Classic (Peterson Gym)</i>			
D.2	Baylor	W	85-40
D.3	Tennessee Tech	W	78-56
D.6	San Diego	W	82-47
D.16	Pacific*	W	76-55
D.19	at Arizona State	W	87-69
J.2	Murray State	W	81-58
J.3	Missouri	W	97-75

# YEAR-BY-YEAR RESULTS



J.5	at UC Irvine*	W	78-47
J.7	at UC Santa Barbara*	W	91-61
J.12	San José State*	W	77-64
J.14	Fresno State*	W	94-80
J.19	at Long Beach State*	L	80-99
J.21	at UNLV*	W	55-51
J.25	Hawai'i*	L	60-73
J.26	Hawai'i*	W	56-52
J.28	at Cal State Fullerton*	L	56-57
F.2	UC Santa Barbara*	W	69-55
F.9	at Fresno State*	W	66-61
F.11	at San José State*	W	84-52
F.13	UC Irvine*	W	85-62
F.16	UNLV*	W	65-64
F.18	Long Beach State*	L	80-91
F.20	Cal State Fullerton*	L	65-71
<i>Northern Lights Tournament (Anchorage, Alaska)</i>			
F.24	vs. Monmouth	W	71-48
F.25	vs. Old Dominion	L	69-90
F.26	vs. Providence	W	77-69
M.4	at Pacific*	L	68-85
<i>Big West Tournament (Long Beach, Calif.)</i>			
M.9	vs. Cal State Fullerton	L	60-68
<i>WNIT (Amarillo, Texas)</i>			
M.23	vs. Radford	W	99-92
M.24	vs. Murray State	W	97-81
M.25	vs. Oregon	L	64-67

## 1989-90

**Overall record: 7-23**

**Conference record: 6-12 (Big West)**

**Head Coach: Beth Burns**

*Coopers & Lybrand Invitational (Chicago, Ill.)*

N.24	vs. Alcorn State	L	48-67
N.25	vs. Clemson	L	45-62
D.2	at USC	L	66-73
D.6	San Diego	L	68-76
D.8	at California	L	68-80
D.10	at Stanford	L	45-109
D.18	Northern Arizona	W	66-53
<i>Zuma Jay's Lady Wave Classic (Malibu, Calif.)</i>			
D.29	vs. Iowa State	L	59-65
D.30	vs. Texas-San Antonio	L	65-67
D.31	Arizona State	L	50-76
J.3	Northern Illinois	L	79-99
J.6	Long Beach State*	L	53-74
J.9	UNLV*	L	60-91
J.13	Cal State Fullerton*	W	71-68
J.16	at Fresno State*	L	69-83
J.18	at Pacific*	L	64-68
J.20	at San José State*	W	84-74
J.22	at Cal State Fullerton*	L	42-61
J.25	UC Santa Barbara*	L	57-65
J.27	UC Irvine*	W	67-39
F.1	at Long Beach State*	L	63-94
F.3	at UNLV*	L	51-91
F.8	at Hawai'i*	L	49-73
F.10	at Hawai'i*	L	73-88
F.17	Pacific*	L	68-82
F.22	at UC Irvine*	W	67-54
F.24	at UC Santa Barbara*	W	53-51

M.1	San José State*	W	66-42
M.3	Fresno State*	L	60-93
<i>Big West Tournament (Long Beach, Calif.)</i>			
M.7	vs. San José State	L	59-81

## 1990-91

**Overall record: 14-14**

**Conference record: 6-6 (Western Athletic)**

**Head Coach: Beth Burns**

*Saint Mary's Invitational (Moraga, Calif.)*

N.23	vs. McNeese State	W	101-55
N.24	at Saint Mary's	L	68-83
N.27	San Diego	W	79-75
D.4	USC	L	54-68
<i>Long Beach State Dial Classic (Long Beach, Calif.)</i>			

D.7	vs. Kansas State	L	65-73
D.8	vs. Southern Utah	W	89-46
D.13	UC Santa Barbara	W	76-71
D.18	Texas Tech	L	57-72
D.28	UC Riverside	W	94-61
D.30	Eastern Michigan	W	73-59
J.2	Cal Poly Pomona	W	72-54
J.5	at San Francisco	L	63-65
J.10	Brigham Young* (OT)	W	74-70
J.12	Utah*	W	87-80
J.15	at Fresno State	L	69-85
J.19	at Texas-El Paso* (2OT)	L	71-77
J.25	at Creighton*	L	76-90
J.31	Colorado State*	W	73-50
F.2	Wyoming* (OT)	W	79-75
F.7	at Brigham Young*	W	83-80
F.9	at Utah*	L	58-79
F.14	at Cal State Fullerton	L	49-77
F.16	Texas-El Paso*	W	84-62
F.19	Cal State Northridge	W	70-60
F.23	Creighton*	L	76-82
F.28	at Colorado State* (OT)	L	69-73
M.2	at Wyoming*	L	58-69
<i>WAC Tournament (Laramie, Wyo.)</i>			
M.8	vs. Creighton	L	75-78

## 1991-92

**Overall record: 18-11**

**Conference record: 9-5 (Western Athletic)**

**Head Coach: Beth Burns**

N.23	at San Diego	W	72-68
<i>Titan Gatorade Classic (Fullerton, Calif.)</i>			
N.29	vs. Georgetown	L	74-78
N.30	vs. Gonzaga	W	69-54
D.3	USC	W	71-64
D.10	Cal Poly Pomona	W	72-49
D.17	UC Irvine	W	70-49
D.21	Hawai'i	L	70-72
D.28	at Seton Hall	L	61-71
D.30	at Iona	W	83-51
J.3	UCLA	L	59-82
J.5	at Loyola Marymount	W	65-54
J.11	Cal State Northridge	W	97-41
J.18	New Mexico*	W	91-44
J.21	Fresno State	L	84-86
J.23	Wyoming*	W	83-63

J.25	Colorado State*	W	101-62
J.30	at Texas-El Paso*	W	82-64
F.1	at Creighton*	L	73-82
F.6	Utah*	W	74-51
F.8	Brigham Young*	L	76-84
F.15	at New Mexico*	W	74-52
F.20	at Colorado State*	W	82-74
F.22	at Wyoming*	W	78-69
F.27	Creighton*	L	75-76
F.29	Texas-El Paso*	W	80-44
M.5	at Brigham Young*	L	65-66
M.7	at Utah*	L	61-77
<i>WAC Tournament (Salt Lake City, Utah)</i>			
M.12	vs. Wyoming	W	66-58
M.13	vs. Creighton	L	66-89

## 1992-93

**Overall record: 19-9**

**Conference record: 9-5 (Western Athletic)**

**Head Coach: Beth Burns**

D.2	San Diego	W	72-66
D.4	Loyola Marymount	W	59-45
D.6	at UCLA	W	77-52
D.11	St. John's	W	51-42
D.17	Oregon State	W	61-50
D.20	Texas A&M	L	62-63
<i>Villanova Tournament (Philadelphia, Pa.)</i>			
D.28	vs. Georgia	W	70-63
D.29	at Villanova	W	56-54
J.3	USC	W	63-61
J.7	at San Francisco	W	78-56
J.11	at Arizona	L	58-75
J.15	Fresno State*	W	63-40
J.22	at Texas-El Paso*	L	59-70
J.24	at New Mexico*	W	55-44
J.28	Colorado State*	W	82-59
J.30	Wyoming*	W	53-48
F.4	at Utah*	L	42-68
F.6	at Brigham Young*	L	73-82
F.13	at Fresno State*	W	58-55
F.18	New Mexico*	W	78-51
F.20	Texas-El Paso*	L	53-54
F.25	at Wyoming*	L	72-78
F.27	at Colorado State*	W	64-60
M.4	Brigham Young*	W	73-57
M.6	Utah*	W	63-57
<i>WAC Tournament (Salt Lake City, Utah)</i>			
M.10	vs. Fresno State	W	62-38
M.12	at Utah	L	56-74
<i>NCAA Tournament (Athens, Ga.)</i>			
M.17	at Georgia	L	68-85

## 1993-94

**Overall record: 26-5**

**Conference record: 13-1 (Western Athletic)**

**Head Coach: Beth Burns**

*DePaul Thanksgiving Tournament (Chicago, Ill.)*

N.26	vs. Purdue	L	60-86
N.27	vs. Army	W	71-53
D.1	at Loyola Marymount	W	60-49
D.4	at San Diego	W	72-51



# YEAR-BY-YEAR RESULTS



D.7	Arizona State	W	76-46
D.11	Arizona	L	58-63

*Santa Clara Diet Pepsi Shoot-Out (Santa Clara, Calif.)*

D.18	vs. Memphis State	W	72-56
D.19	vs. Princeton	W	59-47
D.30	Oregon	W	84-77
J.2	at USC	L	62-82
J.11	Gonzaga	W	69-54
J.13	Utah*	W	62-38
J.15	Brigham Young*	W	74-56
J.18	Cal State Fullerton	W	85-44
J.22	at Fresno State*	W	75-50
J.27	at Colorado State*	W	53-47
J.29	at Wyoming*	W	76-54
F.4	Wyoming*	W	70-61
F.6	Colorado State*	W	84-50
F.11	at New Mexico*	W	98-52
F.13	at Texas-El Paso*	W	67-65
F.18	Texas-El Paso*	W	69-53
F.20	New Mexico*	W	96-36
F.24	at Brigham Young*	L	66-68
F.25	at Utah*	W	71-52
M.5	Fresno State*	W	83-58

*WAC Tournament (Salt Lake City, Utah)*

M.9	vs. New Mexico	W	95-60
M.11	vs. Fresno State	W	73-53
M.12	vs. Colorado State	W	51-47

*NCAA Tournament (Peterson Gym)*

M.16	Hawai'i	W	81-75
M.20	Texas A&M	L	72-75

**1994-95**

**Overall record: 24-6**

**Conference record: 14-0 (Western Athletic)**

**Head Coach: Beth Burns**

*Colorado Coors Classic (Boulder, Colo.)*

N.25	vs. George Mason	W	76-60
N.26	at Colorado	L	51-70
N.30	San Diego	W	67-62
D.3	Pepperdine	W	59-56
D.6	USC	L	55-67
D.11	Oregon State	L	55-59
D.17	Loyola Marymount	W	72-32
D.20	Southern Utah	W	77-51

*St. John's Tournament (Jamaica, N.Y.)*

D.28	vs. Alabama	W	79-76
D.29	at St. John's	L	77-81
J.3	at Northern Arizona	W	72-58
J.5	at Arizona State	W	67-52
J.12	at Utah*	W	70-55
J.14	at Brigham Young*	W	63-55
J.19	New Mexico*	W	85-61
J.21	Texas-El Paso*	W	73-50
J.26	at Wyoming*	W	68-49
J.28	at Colorado State*	W	56-46
F.2	Colorado State*	W	73-51
F.4	Wyoming*	W	81-55
F.9	at Texas-El Paso*	W	72-56
F.11	at New Mexico*	W	75-47
F.17	Fresno State*	W	97-35
F.23	Brigham Young*	W	87-63



*Sandy Wright led San Diego State in assists in each of her two campaigns in 1995-96 and 1996-97.*

F.25	Utah*	W	71-55
M.3	at Fresno State*	W	73-54

*WAC Tournament (Albuquerque, N.M.)*

M.8	at New Mexico	W	57-39
M.10	vs. Texas-El Paso	W	71-49
M.11	vs. Utah	L	57-64

*NCAA Tournament (Peterson Gym)*

M.16	Montana	L	46-57
------	---------	---	-------

**1995-96**

**Overall record: 20-8**

**Conference record: 9-5 (Western Athletic)**

**Head Coach: Beth Burns**

N.26	at Texas	L	58-69
N.28	at San Diego	W	60-47
D.3	California	W	82-70
D.6	at USC	W	67-66
D.16	Long Beach State	W	72-53
D.18	at Gonzaga	W	78-59
D.20	at Oregon	L	52-59
D.27	Long Island	W	83-38
D.30	Pittsburgh	W	83-69
J.2	Northern Arizona	W	66-61
J.4	at Pepperdine	W	74-62
J.7	Cal Poly	W	64-31
J.11	Brigham Young*	W	85-59
J.13	Utah*	W	67-55
J.18	at New Mexico*	L	56-62
J.20	at Texas-El Paso*	W	81-71
J.25	Texas-El Paso*	W	62-40
J.27	New Mexico*	W	74-52
F.1	at Colorado State*	L	58-66

F.3	at Wyoming*	L	60-66
F.8	Colorado State*	W	66-64
F.10	Wyoming*	W	55-38
F.16	at Fresno State*	W	74-57
F.22	at Utah*	L	56-69
F.24	at Brigham Young*	L	61-78
M.1	Fresno State*	W	76-48

*WAC Tournament (Albuquerque, N.M.)*

M.6	vs. Fresno State	W	69-48
M.8	vs. Colorado State	L	58-64

**1996-97**

**Overall record: 23-7**

**Conference record: 15-1 (Western Athletic)**

**Head Coach: Beth Burns**

*Baylor Tournament (Waco, Texas)*

N.22	vs. Stephen F. Austin	L	62-67
N.23	vs. North Texas	W	64-40
N.26	San Diego	W	55-34
D.1	USC	L	60-71
D.7	Pepperdine	W	66-51
D.10	at Long Beach State	W	75-49
D.13	Georgia State	W	75-46
D.19	Arizona	L	48-66

*Maryland Dial Classic (College Park, Md.)*

D.28	vs. Southwest Texas State	L	65-68
D.29	vs. Radford	L	59-65
J.2	at San José State*	W	82-37
J.4	at Fresno State*	W	63-50
J.9	UNLV*	W	92-48
J.11	Air Force*	W	70-41
J.16	at Wyoming*	W	54-48
J.19	at Colorado State*	W	70-53
J.22	Texas-El Paso*	W	75-42
J.25	at Hawai'i*	L	44-54
J.30	Fresno State*	W	70-41
F.1	San José State*	W	92-47
F.6	at Air Force*	W	89-57
F.8	at UNLV*	W	62-50
F.13	Colorado State*	W	61-53
F.15	Wyoming*	W	79-48
F.20	Hawai'i*	W	58-53
F.26	at Texas-El Paso*	W	81-52

*WAC Tournament (Las Vegas, Nev.)*

M.5	vs. New Mexico	W	57-50
M.7	vs. Hawai'i	W	74-48
M.8	vs. Utah	W	56-50
M.15	vs. Oregon	L	68-80

*NCAA Tournament (Knoxville, Tenn.)*

M.15	vs. Oregon	L	68-80
------	------------	---	-------

**1997-98**

**Overall record: 10-15**

**Conference record: 4-10 (Western Athletic)**

**Head Coach: Barb Smith**

N.16	Oregon State	W	63-56
N.23	Toledo	L	67-75
M.1	Pepsi Shootout (Eugene, Ore.)		
N.28	vs. Portland State (OT)	L	66-68
D.4	at Penn State	L	56-70
D.7	at Duquesne	W	64-59
D.13	at USC	L	51-62



# YEAR-BY-YEAR RESULTS

D.15	UC Santa Barbara	L	79-82
D.19	at Long Beach State	W	68-60
D.28	Kansas State	W	57-53
J.2	Fresno State*	L	52-74
J.4	San José State*	W	68-55
J.10	at Hawai'i*	L	38-88
J.15	at TCU*	L	68-83
J.17	at SMU*	L	62-71
J.22	Tulsa*	W	80-58
J.25	Rice*	L	63-66
J.29	at San José State*	W	77-49
F.1	at Fresno State*	L	72-82
F.3	Hawai'i*	L	48-85
F.7	at Air Force%	W	78-54
F.12	SMU*	L	54-66
F.14	TCU*	W	72-66
F.19	at Rice*	L	61-66
F.21	at Tulsa*	L	52-54
F.26	Air Force%	W	68-59

% WAC Crossover game

## 1998-99

**Overall record: 7-19**

**Conference record: 4-10 (Western Athletic)**

**Head Coach: Barb Smith**

N.14	San Francisco	L	43-54
N.17	at Oregon State	L	67-71
N.23	at Arizona	L	69-76

*SDSU Tournament (Cox Arena)*

N.27	Idaho State	W	66-58
N.28	Penn State	L	53-76

*Kansas State Tournament (Manhattan, Kan.)*

D.4	vs. Detroit	W	78-59
D.5	at Kansas State	L	56-77
D.11	UCLA	L	56-104
D.21	Boston College	L	56-86
D.28	at Toledo	L	72-89
D.30	Duquesne	W	72-65
J.2	at UC Santa Barbara	L	50-78
J.7	New Mexico*	L	53-66
J.9	Texas-El Paso*	W	67-50
J.14	at Utah*	L	60-74
J.16	at Brigham Young* (OT)	L	71-72
J.23	Hawai'i*	L	57-65
J.28	San José State*	W	89-51
J.30	Fresno State*	W	89-68
F.4	at New Mexico*	L	51-75
F.6	at Texas-El Paso*	L	58-64
F.11	Utah*	L	42-64
F.13	Brigham Young*	L	53-66
F.20	at Hawai'i*	L	39-66
F.25	at Fresno State*	L	55-68
F.27	at San José State*	W	78-46

## 1999-2000

**Overall record: 9-19**

**Conference record: 4-10 (Mountain West)**

**Head Coach: Barb Smith**

*American Dream Classic (Pocatello, Idaho)*

N.19	at Idaho State	L	68-72
N.20	vs. Portland	L	49-50

*Pacific Bell Classic (Cox Arena)*

N.26	Indiana State	W	53-39
N.27	Missouri	L	61-85
D.1	at San Francisco	L	58-67
D.4	USC	L	60-72
D.9	at UCLA	L	61-82
D.19	Loyola Marymount	L	51-62
D.21	Montana	W	51-49
D.28	at Northern Arizona	L	57-65
D.30	at Cal State Fullerton	W	80-51
J.4	TCU	W	63-51
J.13	Utah*	L	44-53
J.15	Brigham Young*	L	37-60
J.17	Texas A&M-CC	W	57-52
J.20	at New Mexico*	L	47-65
J.22	at Air Force*	L	72-77
J.29	UNLV*	W	54-52
F.3	Wyoming*	L	71-78
F.5	Colorado State*	W	68-58
F.10	at Utah*	L	38-63
F.12	at Brigham Young*	L	58-84
F.17	New Mexico*	L	60-66
F.19	Air Force*	W	70-38
F.26	at UNLV*	L	63-69
M.2	at Wyoming*	L	55-63
M.4	at Colorado State*	W	58-51

*MW Tournament (Las Vegas, Nev.)*

M.8	Brigham Young	L	37-78
-----	---------------	---	-------

## 2000-01

**Overall record: 13-15**

**Conference record: 5-9 (Mountain West)**

**Head Coach: Barb Smith**

N.18	at Montana	L	58-68
N.21	at Loyola Marymount	L	59-69

*Pacific Bell Classic (Cox Arena)*

N.24	Illinois State	W	88-59
N.25	Chattanooga	L	59-74
N.28	at Portland State	W	53-50

*Unilever Lady Tiger Classic (Columbia, Mo.)*

D.1	vs. Alcorn State	W	60-43
D.2	at Missouri	L	69-89
D.6	at San José State	L	54-59
D.18	Cal State Fullerton	W	84-47
D.22	California	W	63-49
D.30	Northern Arizona	W	58-50
J.2	at Cal Poly	W	73-63
J.7	at Texas A&M-CC	W	67-59
J.11	Brigham Young*	W	63-61
J.13	Utah*	L	47-56
J.18	at Air Force*	W	50-49
J.20	at New Mexico*	L	66-86
J.27	UNLV*	L	41-82
F.1	Wyoming*	W	58-50
F.3	Colorado State*	L	54-55
F.8	at Utah*	L	46-62
F.10	at Brigham Young*	L	53-76
F.15	New Mexico*	W	56-53
F.17	Air Force*	W	57-30
F.24	at UNLV*	L	67-68
M.1	at Colorado State*	L	67-81

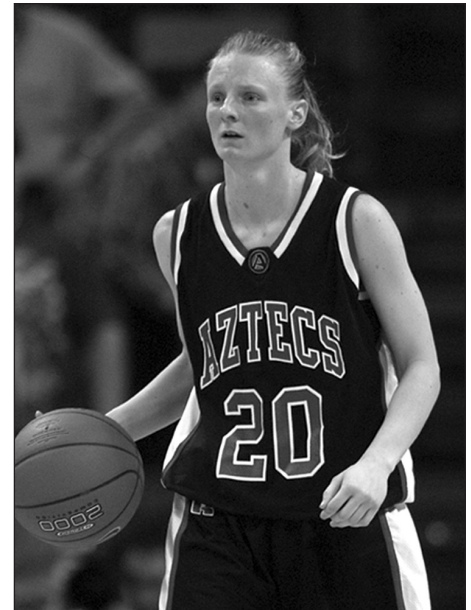

**Jamey Cox drained 249 three-pointers during her four-year stay from 1999-2003.**

M.3	at Wyoming*	L	59-73
-----	-------------	---	-------

*MW Tournament (Las Vegas, Nev.)*

M.7	vs. New Mexico	L	49-55
-----	----------------	---	-------

## 2001-02

**Overall record: 10-18**

**Conference record: 2-12 (Mountain West)**

**Head Coach: Barb Smith**

N.16	Cal Poly	W	63-54
N.18	at California	L	60-74
N.23	UC San Diego	L	59-63
N.25	Navy	W	73-69

*Cook Children's Hoops Classic (Ft. Worth, Texas)*

D.1	vs. Prairie View A&M	W	68-46
D.2	at TCU	L	49-75
D.6	San José State	L	62-65
D.16	Sacramento State	W	72-51
D.20	at UMKC	W	52-51
D.22	at Creighton	L	55-66
D.28	Radford	W	89-42
J.30	Detroit	W	70-56
J.5	Portland State	W	73-51
J.12	at UNLV*	L	55-67
J.17	at Colorado State*	L	49-58
J.19	at Wyoming*	L	51-86
J.23	New Mexico*	L	49-58
J.26	Air Force*	W	58-50
J.31	at Brigham Young*	L	41-67
F.2	at Utah*	L	59-75
F.9	UNLV*	L	49-57
F.14	Wyoming*	L	43-53
F.16	Colorado State*	L	60-69
F.21	at Air Force*	W	83-79
F.23	at New Mexico*	L	53-63
F.28	Utah*	L	45-47
M.2	Brigham Young*	L	56-72

*MW Tournament (Las Vegas, Nev.)*

M.6	vs. New Mexico	L	52-65
-----	----------------	---	-------

# YEAR-BY-YEAR RESULTS



## 2002-03

**Overall record: 9-18**

**Conference record: 3-11 (Mountain West)**

**Head Coach: Jim Tomey**

N.22	Centenary	W	75-58
N.25	at Saint Mary's	L	47-60
<i>Fresno State Classic (Fresno, Calif.)</i>			
N.29	vs. Murray State	W	59-54
N.30	at Fresno State	L	49-59
D.4	UC Irvine (OT)	L	58-61
D.11	at San Diego	L	53-72
D.19	American	W	62-45
D.22	Creighton (OT)	L	72-79
D.28	Cal State Northridge	W	75-54
J.5	UMKC	W (ot)	56-52
J.9	at Portland State	L	55-59
J.11	at Sacramento State	W	77-68
J.18	UNLV*	L	49-50
J.23	Brigham Young*	L	46-61
J.25	Utah*	L	44-59
J.30	at New Mexico*	L	42-75
F.1	at Air Force*	W	73-55
F.6	Colorado State*	W	60-47
F.8	Wyoming*	L	52-66
F.15	at UNLV*	L	61-81
F.20	at Utah*	L	22-66
F.22	at Brigham Young*	L	56-87
F.27	Air Force*	W	69-57
M.1	New Mexico*	L	46-64
M.5	at Wyoming*	L	43-60
M.7	at Colorado State*	L	49-81
<i>MW Tournament (Las Vegas, Nev.)</i>			
M.12	vs. New Mexico	L	49-54

## 2003-04

**Overall record: 8-20**

**Conference record: 3-11 (Mountain West)**

**Head Coach: Jim Tomey**

N.21	Saint Mary's	L	47-52
N.24	Nevada	W	67-52
D.1	at Cal State Fullerton	W	73-50
D.2	at UC Irvine	W	51-40
D.6	at Cal State Northridge	L	52-71
D.10	San Diego	L	60-65
D.14	Southern Methodist	L	55-64
D.20	Oral Roberts	L	54-63
D.22	at Washington State	W	63-56
<i>Lady Blazer Invitational (Birmingham, Ala.)</i>			
D.29	vs. Tennessee-Martin	L	56-59
D.30	vs. Brown	L	49-57
J.6	Santa Clara	L	68-70
J.9	Texas Pan-American	W	59-38
J.17	at UNLV*	L	58-76
J.22	Wyoming*	L	60-71
J.24	Colorado State*	W	58-55
J.29	at New Mexico*	L	42-76
J.31	at Air Force*	W	51-46
F.5	Utah*	L	29-56
F.7	Brigham Young*	L	50-82
F.14	UNLV*	L	56-65
F.19	at Colorado State*	L	56-65

F.21	at Wyoming*	L	46-71
F.26	Air Force* (Peterson Gym)	W	52-50
F.28	New Mexico* (Peterson Gym)	L	44-47
M.4	at Brigham Young*	L	45-56
M.6	at Utah*	L	51-63
<i>MW Tournament (Denver, Colo.)</i>			
M.10	vs. Utah	L	51-68

## 2004-05

**Overall record: 8-20**

**Conference record: 2-12 (Mountain West)**

**Head Coach: Jim Tomey**

N.23	at San Diego	L	49-64
N.30	Cal State Stanislaus	W	80-65
D.4	Northern Colorado	W	68-65
D.7	at Nevada	L	55-74
D.11	Washington St. (Peterson Gym)	L	50-55
D.18	Cal State Fullerton	W	69-43
D.20	UC Riverside	L	53-65
D.22	at SMU	L	36-80
D.28	at Kansas	L	45-71
D.30	Southern Utah	W	51-37
J.4	Canisius	L	61-71
J.7	Eastern Washington	W	63-59
J.15	UNLV*	W	76-60
J.20	at Colorado State*	L	50-63
J.22	at Wyoming*	L	43-69
J.27	Air Force*	L	44-48
J.29	New Mexico*	L	53-72
F.3	at Brigham Young*	L	49-62
F.5	at Utah*	L	52-65
F.10	Utah Valley State	W	91-45
F.12	at UNLV*	L	54-77
F.17	Wyoming*	L	66-69
F.19	Colorado State*	L	49-56
F.24	at New Mexico*	L	58-78
F.26	at Air Force*	W	77-61
M.3	Utah*	L	54-64
M.5	Brigham Young*	L	61-69
<i>MW Tournament (Denver, Colo.)</i>			
M.9	vs. New Mexico	L	52-81

## 2005-06

**Overall record: 3-24**

**Conference record: 0-16 (Mountain West)**

**Head Coach: Beth Burns**

N.19	at Wichita State	L	79-91
N.22	San Diego	L	57-67
N.26	at UC Riverside	L	66-71
D.3	at UC Davis	L	36-58
D.10	at Pepperdine	L	56-70
D.16	Portland State	W	75-71
D.20	Boise State	W	54-51
D.22	Pittsburgh	L	56-78
<i>San Diego Surf 'N Slam (Cox Arena)</i>			
D.28	Loyola College	L	43-52
D.30	UC Davis	W	59-45
J.5	at Colorado State*	L	65-68
J.7	Air Force* (OT)	L	59-63
J.11	Utah*	L	39-76
J.14	at UNLV*	L	54-71

J.18	TCU*	L	60-77
J.21	at Brigham Young*	L	39-64
J.25	at New Mexico*	L	45-76
J.28	Wyoming*	L	53-64
F.4	Colorado State*	L	55-68
F.8	at Air Force*	L	45-74
F.11	at Utah*	L	43-78
F.15	UNLV*	L	48-64
F.18	at TCU*	L	49-80
F.22	Brigham Young*	L	49-67
F.25	New Mexico*	L	48-75
M.2	at Wyoming*	L	45-78
<i>MW Tournament (Denver, Colo.)</i>			
M.7	Colorado State	L	58-69

## 2006-07

**Overall record: 12-16**

**Conference record: 5-11 (Mountain West)**

**Head Coach: Beth Burns**

N.14	Nevada	L	62-68
N.17	UC Davis	W	59-52
N.19	at San Diego	L	46-76
N.22	at Utah Valley State	L	44-75
N.24	at Southern Utah	W	55-52
D.3	Wichita State (OT)	W	74-73
D.7	Cal Poly (OT)	W	70-68
D.10	St. Mary's	W	62-57
D.21	Pepperdine	W	64-53
<i>San Diego Surf 'N Slam (Cox Arena)</i>			
D.28	Brown	W	63-52
D.30	No. 17/16 George Washington	L	42-76
J.4	at Utah*	L	48-51
J.6	at UNLV*	L	54-71
J.14	Air Force*	W	60-51
J.17	at Wyoming*	L	47-71
J.20	Colorado State*	W	75-66
J.25	Brigham Young*	L	49-54
J.28	at TCU*	L	57-83
J.31	at New Mexico*	L	46-76
F.3	Utah*	W	71-66
F.8	UNLV*	W	67-54
F.15	at Air Force*	L	52-60
F.18	Wyoming*	W	55-47
F.22	at Colorado State*	L	56-67
F.24	at Brigham Young*	L	41-65
F.28	TCU*	L	61-78
M.3	New Mexico*	L	48-67
<i>LMU/Ayres Hotel Tournament (Los Angeles, Calif.)</i>			
M.7	vs. Wyoming	L	44-56

## 2007-08

**Overall record: 18-13**

**Conference record: 7-9 (Mountain West)**

**Head Coach: Beth Burns**

N.11	at Nevada	W	67-61
N.17	at St. Mary's	W	83-60
N.20	Southern Utah	W	86-52
<i>LMU/Ayres Hotel Tournament (Los Angeles, Calif.)</i>			
N.23	vs. Indiana State	L	68-75
N.24	vs. Jackson State	W	63-44
N.29	at Cal Poly	W	80-70

## YEAR-BY-YEAR RESULTS



Jené Morris was a two-time WBCA honorable mention All-American after leading the Aztecs to back-to-back NCAA tournament appearances in 2009 and 2010.

D. 2	Cal State Fullerton	W	76-45
D. 5	San Diego	W	58-53
D. 18	Navy	W	91-33
D. 21	No. 2/2 Connecticut	L	53-85

*San Diego Surf 'N Slam (Cox Arena)*

D. 28	Quinnipiac	L	59-78
D. 30	Western Michigan	W	77-72
J. 9	at TCU*	L	63-86
J. 12	New Mexico*	L	47-60
J. 16	at Utah*	L	62-74
J. 19	at No. 20/21 Wyoming*	L	49-65
J. 23	Brigham Young*	W	62-39
J. 26	at UNLV*	W	75-55
J. 30	Colorado State*	W	86-52
F. 6	at Air Force*	W	62-45
F. 9	TCU*	L	54-75
F. 13	at New Mexico*	L	54-63
F. 16	No. 19/20 Utah*	L	51-63
F. 20	Wyoming*	L	44-55
F. 23	at Brigham Young*	L	43-46
F. 27	UNLV*	W	68-50
M. 1	at Colorado State*	W	76-56
M. 8	Air Force*	W	64-34

*MW Tournament (Las Vegas, Nev.)*

M. 12	vs. Wyoming	W	66-54
M. 14	vs. TCU	W	69-67
M. 15	vs. New Mexico	L	59-62

**2008-09****Overall record: 24-8****Conference record: 13-3 (Mountain West)****Head Coach: Beth Burns**

N.14	Northwestern State	W	67-47
N.16	at Long Beach State	W	67-69
N.20	at No. 1/1 Connecticut	L	55-99
N.25	at San Diego	L	60-63

*Waikiki Beach Marriott Classic (Honolulu, Hawaii)*

N.28	at Hawai'i	W	71-48
N.29	vs. Prairie View A&M	W	58-53
N.30	vs. No. 25/22 Iowa State	L	71-87
D.4	UC Riverside	W	54-52
D.11	Montana State	W	85-70
D.21	Loyola Marymount	W	85-70

*San Diego Surf 'N Slam (Cox Arena)*

D.28	Sacramento State	W	75-47
D.30	No. 4/4 Texas	W	60-55
J.7	Air Force*	W	79-28
J.11	at Utah*	L	52-58
J.14	Wyoming*	W	49-42
J.21	at No. 23 New Mexico*	W	57-52
J.24	Brigham Young*	W	56-36
J.28	at TCU*	L	62-65
J.31	Colorado State*	W	62-61
F.4	UNLV*	W	83-58
F.7	at Air Force*	W	55-37
F.11	Utah*	W	55-49
F.15	at Wyoming*	L	61-64
F.21	New Mexico*	W	75-64
F.25	at Brigham Young*	W	59-47
F.28	TCU*	W	68-63
M.4	at Colorado State*	W	68-66
M.7	at UNLV*	W	61-55

*MW Tournament (Las Vegas, Nev.)*

M.13	at UNLV	W	71-63
M.14	vs. Utah	L	58-63

*NCAA Tournament (Cox Arena)*

M.21	DePaul	W	76-70
M.23	No. 2/2 Stanford	L	49-77

**2009-10****Overall record: 23-11****Conference record: 10-6 (Mountain West)****Head Coach: Beth Burns**

N.13	at UC Irvine	W	64-42
N.17	San Diego	W	79-42

*JHG Jam (Viejas Arena)*

N.21	Arizona	W	57-38
------	---------	---	-------

*U.S. Virgin Islands Paradise Jam (Charlotte Amalie, St. Thomas)*

N.26	vs. No. 5/6 Notre Dame	L	79-84
N.27	vs. No. 20/17 Oklahoma	L	48-87
N.28	vs. South Carolina	L	55-58
D.4	at UC Riverside	W	66-59
D.8	Pepperdine (OT)	L	61-62
D.11	Long Beach State	W	67-62
D.21	at Loyola Marymount	W	75-54

*San Diego Surf 'N Slam (Viejas Arena)*

D.28	Wake Forest	W	63-62
D.30	Auburn	W	66-55
J.6	at New Mexico*	W	61-39

J.9	Wyoming*	W	65-50
J.13	UNLV*	W	70-41
J.16	at No. 22/rv TCU*	L	63-80
J.20	Utah*	W	51-42
J.23	at Brigham Young*	L	63-73
J.30	Colorado State*	W	59-38
F.3	at Air Force*	W	68-48
F.6	New Mexico*	L	58-65
F.10	at Wyoming*	L	51-63
F.13	at UNLV*	L	59-66
F.16	No. 23/25 TCU*	W	84-61
F.21	at Utah*	L	55-73
F.24	Brigham Young*	W	73-71
M.3	at Colorado State*	W	73-54
M.6	Air Force*	W	87-52

*MW Tournament (Las Vegas, Nev.)*

M.10	vs. Wyoming	W	60-51
M.12	vs. Brigham Young	W	77-47
M.13	vs. Utah (OT)	W	70-60

*NCAA First & Second Rounds (Austin, Texas)*

M.21	at No. 17/20 Texas	W	74-63
M.23	vs. No. 10/10 West Virginia	W	64-55

*NCAA Memphis Regional (Memphis, Tenn.)*

M.27	vs. No. 6/6 Duke	L	58-66
------	------------------	---	-------

**2010-11****Overall record: 12-17****Conference record: 6-10 (Mountain West)****Head Coach: Beth Burns**

N.12	at No. 16/15 UCLA	L	48-55
N.17	Cal State Bakersfield	L	62-73
N.23	UC Irvine	L	66-68

*Nugget Classic (Reno, Nev.)*

N.26	vs. Minnesota	W	61-59
------	---------------	---	-------



Quenese Davis (2007-10) is the Aztecs' career leader with 670 assists and ranks eighth on the school's all-time list with 1,370 points.

# YEAR-BY-YEAR RESULTS



N.27	at Nevada	L	61-63
N.30	at San Diego (OT)	W	72-63
D.7	at Pepperdine	W	75-61
<i>Women of Troy Basketball Classic (Los Angeles, Calif.)</i>			
D.18	vs. Dayton	W	74-62
D.19	at USC	L	64-74
D.21	Washington State	W	66-57
<i>San Diego Surf 'N Slam (Viejas Arena)</i>			
D.28	Texas-San Antonio	W	72-52
D.30	Texas A&M	L	52-96
J.5	TCU*	L	47-49
J.8	Utah* (OT)	L	67-70
J.11	at UNLV*	W	55-52
J.15	New Mexico*	W	56-53
J.19	at Air Force*	L	58-61
J.26	Brigham Young*	L	55-66
J.29	at Wyoming*	L	51-59
F.2	Colorado State*	L	51-56
F.5	at TCU	L	52-63
F.9	at Utah*	W	50-49
F.12	UNLV*	W	77-60
F.15	at New Mexico	W	50-44
F.19	Air Force*	W	68-50
F.26	at Brigham Young*	L	52-56
M.2	Wyoming*	L	50-63
M.5	at Colorado State*	L	51-66
<i>MW Tournament (Las Vegas, Nev.)</i>			
M.8	vs. New Mexico	L	57-65



**Gabrielle Clark** helped the Aztecs capture two straight MW regular-season titles in 2012-13 and earned a spot on the league's all-defensive team as a senior.

<b>2011-12</b>			
<b>Overall record: 25-7</b>			
<b>Conference record: 12-2 (Mountain West)</b>			
<b>Head Coach: Beth Burns</b>			
N.14	Arkansas-Pine Bluff	W	86-43
<i>Rainbow Wahine Classic (Honolulu, Hawaii)</i>			
N.18	vs. No. 18/18 DePaul	W	79-84
N.19	at Hawai'i	W	71-44
N.20	vs. Portland	L	58-59
N.26	Washington	W	63-51
N.30	at UCLA	L	71-78
D.2	at Washington State	L	50-65
D.8	San Diego	L	45-56
D.16	at UC Irvine	W	76-57
D.21	Cal Poly	W	79-78
<i>San Diego Surf 'N Slam (Viejas Arena)</i>			
D.28	UNC Greensboro	W	47-36
D.30	Penn	W	51-37
J.4	Longwood	W	79-37
J.7	Cal State Bakersfield	W	74-60
J.11	TCU*	W	61-46
J.14	at UNLV* (OT)	W	66-62
J.18	New Mexico*	W	77-47
J.21	at Air Force*	W	75-62
J.24	Wyoming*	W	56-45
J.28	Colorado State*	W	66-57
F.1	at Boise State*	W	69-59
F.4	at TCU*	L	39-58
F.11	UNLV*	W	77-64
F.15	at New Mexico*	W	57-44
F.18	Air Force*	W	59-46
F.21	at Wyoming*	W	68-55
F.25	at Colorado State*	L	61-65
F.29	Boise State*	W	58-41
<i>MW Tournament (Las Vegas, Nev.)</i>			
M.7	vs. Air Force	W	68-58
M.9	vs. Wyoming	W	73-55
M.10	vs. New Mexico	W	57-43
<i>NCAA First Round (Baton Rouge, La.)</i>			
M.18	at LSU	L	56-64

<b>2012-13</b>			
<b>Overall record: 27-7</b>			
<b>Conference record: 15-1 (Mountain West)</b>			
<b>Head Coach: Beth Burns</b>			
N.10	at UCLA	L	52-66
N.14	UC Irvine	W	63-53
N.18	Cal State Dominguez Hills	W	66-30
<i>Omni Hotels Classic (Boulder, Colo.)</i>			
N.23	vs. Auburn	W	78-57
N.24	at Colorado	L	53-67
N.30	USC	W	80-46
D.5	at Washington	L	58-59
D.8	at San Diego	W	58-54
D.16	at Cal Poly	W	73-57
D.19	Fresno Pacific	W	90-41
<i>San Diego Surf 'N Slam (Viejas Arena)</i>			
D.28	SMU	W	88-72
D.30	No. 14/13 Oklahoma State	L	72-80
J.2	Savannah State	W	72-51
J.9	Fresno State*	L	72-80

J.13	at Colorado State*	W	48-44
J.16	at UNLV*	W	74-60
J.19	Wyoming*	W	66-43
J.23	Nevada*	W	69-57
J.26	at New Mexico*	W	63-39
F.2	Air Force*	W	68-46
F.6	at Boise State*	W	64-40
F.9	at Fresno State*	W	74-49
F.13	Colorado State*	W	60-44
F.17	UNLV*	W	86-50
F.20	at Wyoming*	W	57-51
F.23	at Nevada*	W	58-45
F.27	New Mexico*	W	72-44
M.6	at Air Force*	W	73-55
M.9	Boise State*	W	86-45
<i>MW Tournament (Las Vegas, Nev.)</i>			
M.14	vs. Nevada	W	67-39
M.15	vs. New Mexico	W	67-39
M.16	vs. Fresno State	L	70-76
<i>WNIT First Round (Viejas Arena)</i>			
M.20	UC Santa Barbara	W	69-46
<i>WNIT Second Round (Provo, Utah)</i>			
M.23	at Brigham Young	L	58-69
<b>2013-14</b>			
<b>Overall record: 13-17</b>			
<b>Conference record: 9-9 (Mountain West)</b>			
<b>Head Coach: Stacie Terry</b>			
N.10	at Sacramento State	L	89-93
N.13	at USC	L	61-65
N.18	San Diego	L	45-48
N.23	No. 19/14 South Carolina	L	54-88
N.30	at UC Santa Barbara	W	71-67
D.3	at No. 23/20 Texas A&M	L	35-72
D.15	UCLA	L	55-56
D.19	Miami (OH)	W	75-64
<i>San Diego Surf 'N Slam (Viejas Arena)</i>			
D.28	UC Riverside	W	58-57
D.30	North Carolina State	L	67-84
J.2	Colorado State*	L	61-64
J.8	at Boise State*	L	64-73
J.11	Air Force*	W	72-39
J.15	at Fresno State*	W	70-69
J.18	at UNLV*	L	59-74
J.22	San José State*	W	88-65
J.25	Utah State*	W	88-72
F.1	at Colorado State*	L	48-95
F.5	Boise State*	W	75-65
F.8	at Nevada*	L	65-84
F.12	Wyoming*	L	60-69
F.15	at Air Force*	W	77-66
F.19	at Utah State*	L	69-79
F.22	New Mexico*	W	53-48
F.26	at San José State*	W	77-63
M.1	Fresno State*	L	63-67
M.4	UNLV*	W	64-63
M.7	at New Mexico	L	6-62
<i>MW Tournament (Las Vegas, Nev.)</i>			
M.10	vs. Air Force	W	63-56
M.11	vs. Nevada	L	48-53

## YEAR-BY-YEAR RESULTS

**2014-15****Overall record: 12-19****Conference record: 8-10 (Mountain West)****Head Coach: Stacie Terry**

N.14	Sacramento State	W	99-91
N.16	Long Beach State	L	62-74
N.21	at Furman	L	43-60
N.23	at No. 2/3 South Carolina	L	38-89

*San Juan Shootout (Guaynabo, Puerto Rico)*

N.27	vs. Idaho State	W	68-53
N.29	vs. Michigan	L	50-70
D.7	UC Santa Barbara	W	64-58
D.9	at San Diego	L	44-66
D.18	Washington	L	48-69
D.20	Cal State Northridge	L	54-65
D.23	at UC Riverside	L	54-64
D.31	at Air Force*	W	74-65

J.3	Fresno State*	L	44-56
J.7	at New Mexico*	L	53-62
J.14	Wyoming*	W	57-54
J.17	at UNLV*	L	47-64
J.21	Air Force*	W	70-47
J.24	Colorado State*	L	36-49
J.28	at Fresno State*	L	50-57
J.31	at Utah State*	W	70-59
F.4	Nevada*	W	57-49
F.7	Boise State*	W	57-40
F.11	at Wyoming*	L	66-74
F.14	at Colorado State*	L	42-65
F.18	New Mexico*	L	47-63
F.21	San José State*	W	71-61
F.28	at Boise State*	L	58-64
M.3	UNLV*	W	76-61
M.6	at Nevada	L	44-50

*MW Tournament (Las Vegas, Nev.)*

M. 9	vs. Nevada	W	70-48
M. 10	vs. New Mexico	L	56-57

**2015-16****Overall record: 12-19****Conference record: 6-12 (Mountain West)****Head Coach: Stacie Terry**

N.13	at Long Beach State	L	54-74
N.16	UC Riverside	L	68-85
N.19	UC Davis	L	54-65
N.23	at Washington	L	51-80

*SDSU Thanksgiving Classic (Viejas Arena)*

N.27	North Dakota State	W	64-54
N.29	Wisconsin	W	63-57
D.3	San Diego	L	53-60
D.7	at CSUN	L	65-67
D.10	at Loyola Marymount	L	65-92
D.19	Cal State Fullerton	W	43-54
D.21	San Diego Christian	W	60-25
D.30	at Wyoming*	W	84-77
J.2	Utah State*	L	36-55
J.6	at San José State*	L	73-78
J.13	Colorado State*	L	57-60
J.16	Boise State*	L	45-75
J.20	at Fresno State*	L	49-54
J.23	at Utah State*	L	59-72

J.27	Nevada*	L	64-70
J.30	UNLV*	L	41-55
F.3	at Colorado State*	L	54-70
F.6	at New Mexico*	W	51-46
F.10	Fresno State*	W	65-54
F.13	at Air Force*	W	69-66
F.20	San José State*	W	87-70
F.24	Wyoming*	W	53-40
F.27	at Boise State*	L	63-68
M.1	New Mexico*	L	45-64
M.4	at UNLV*	L	51-62

*MW Tournament (Las Vegas, Nev.)*

M.7	vs. Wyoming	W	62-44
M.8	vs. No. 22/23 Colorado State	L	41-53

**2016-17****Overall record: 11-19****Conference record: 6-12 (Mountain West)****Head Coach: Stacie Terry**

N.11	at UC Riverside	L	44-72
N.14	San Diego Christian	W	80-70
N.17	at San Diego	L	53-91
N.20	Loyola Marymount	L	53-60

*Seton Hall Tournament (South Orange, N.J.)*

N.26	vs. UT Arlington	L	58-64
N.27	vs. Central Connecticut	W	80-62
D.2	at UC Davis	L	55-75
D.9	Michigan	L	57-92
D.11	UC Santa Barbara	W	84-70
D.22	at Cal State Fullerton	W	71-61
D.28	Biola	W	63-48
D.31	at New Mexico*	L	42-85
J.4	Nevada*	W	83-78
J.7	Boise State*	W	84-77
J.11	at San José State*	L	81-80
J.14	at Utah State*	L	47-53
J.18	UNLV*	W	87-68
J.25	Air Force*	L	59-62
J.28	at Colorado State*	L	43-60
F.1	at Wyoming*	L	67-80
F.4	Fresno State*	L	51-59
F.8	San José State*	L	90-99
F.11	at Nevada*	L	65-88
F.15	Utah State*	W	66-59
F.18	at UNLV*	L	62-80
F.22	at Fresno State*	L	50-59
F.25	Colorado State*	L	46-80
F.28	at Air Force*	W	64-51
M.3	New Mexico*	W	63-51

*MW Tournament (Las Vegas, Nev.)*

M.6	vs. San José State	L	58-76
-----	--------------------	---	-------

**2017-18****Overall record: 11-19****Conference record: 5-13 (Mountain West)****Head Coach: Stacie Terry**

Nov. 3	Cal State LA (exh.)	W	71-50
Nov. 10	Presbyterian	W	77-50
Nov. 14	CSUN	W	58-55
Nov. 18	Cal State Fullerton	W	59-58

*Junkanoo Jam (Bimini, Bahamas)*

Nov. 24	vs. Central Michigan (OT)	L	76-85
Nov. 25	vs. Tulane	L	46-80
Nov. 29	San Diego	W	77-76
Dec. 3	at Arizona	W	78-67
Dec. 8	UC Irvine	L	65-67
Dec. 10	Hope International	W	92-68
Dec. 14	Santa Clara	L	34-48
Dec. 22	at UC Santa Barbara	L	64-77
Dec. 28	Wyoming*	W	68-62
Dec. 30	at Utah State*	L	58-62
Jan. 3	Colorado State*	L	63-65
Jan. 10	at San José State*	W	75-65
Jan. 13	Boise State*	L	70-86
Jan. 17	at Fresno State*	L	53-64
Jan. 20	New Mexico*	W	97-89
Jan. 24	at Colorado State*	L	43-72
Jan. 27	UNLV*	L	64-75
Feb. 3	at Air Force*	L	51-61
Feb. 7	Fresno State*	L	60-66
Feb. 10	Nevada*	W	75-72
Feb. 14	at Wyoming*	L	50-70
Feb. 17	at UNLV* (OT)	L	67-73
Feb. 21	Air Force*	L	48-56
Feb. 24	San José State*	W	85-78
Feb. 27	at Boise State*	L	53-64
March 2	at Nevada*	L	72-84
<i>MW Tournament (Las Vegas, Nev.)</i>			
March 5	Nevada (OT)	L	84-95









### Air Force (34-9)

Record at SDSU.....	16-4
Record at AF.....	16-5
Record at Neutral.....	2-0
Most Points SDSU.....	89, 1997
Most Points AF.....	79, 2002
Largest Margin SDSU.....	51, 2009
Largest Margin AF.....	29, 2006
Longest SDSU Win Streak.....	12
Longest AF Win Streak.....	2
Current Streak.....	AF 2
1-11-97.....	H.....W.....70-41
2-6-97.....	A.....W.....89-57
2-7-98.....	A.....W.....78-54
2-26-98.....	H.....W.....68-59
1-22-00.....	A.....L.....72-77
2-19-00.....	H.....W.....70-38
1-18-01.....	A.....W.....50-49
2-17-01.....	H.....W.....57-30
1-26-02.....	H.....W.....58-50
2-21-02.....	A.....W.....83-79
2-1-03.....	A.....W.....73-55
2-27-03.....	H.....W.....69-57
1-31-04.....	A.....W.....51-46
2-26-04.....	H.....W.....52-50
1-27-05.....	H.....L.....44-48
2-26-05.....	A.....W.....77-61
1-7-06 (ot).....	H.....L.....59-63
2-8-06.....	A.....L.....45-74
1-14-07.....	H.....W.....60-51
2-15-07.....	A.....L.....52-60
2-6-08.....	A.....W.....62-45
3-8-08.....	H.....W.....64-34
1-7-09.....	H.....W.....79-28
2-7-09.....	A.....W.....55-37
2-3-10.....	A.....W.....68-48
3-6-10.....	H.....W.....87-52
1-19-11.....	A.....L.....58-61
2-19-11.....	H.....W.....68-50
1-21-12.....	A.....W.....75-62
2-18-12.....	H.....W.....59-46
3-9-12.....	N.....W.....68-58
2-2-13.....	H.....W.....68-46
3-6-13.....	A.....W.....73-55
1-11-14.....	H.....W.....72-39
2-15-14.....	A.....W.....77-66
3-10-14.....	N.....W.....63-56
12-31-14.....	A.....W.....74-65
1-21-15.....	H.....W.....70-47
2-13-16.....	A.....W.....69-66
1-25-17.....	H.....L.....59-62
2-28-17.....	A.....W.....64-51
2-3-18.....	A.....L.....51-61
2-17-18.....	H.....L.....48-56

### Alabama (1-0)

12-28-94.....	N.....W.....79-76
---------------	-------------------

### Alabama State (1-0)

11-25-88.....	N.....W.....82-64
---------------	-------------------

### Alaska Anchorage (1-0)

1-10-80.....	H.....W.....70-40
--------------	-------------------

### Alcorn State (1-1)

11-24-89.....	N.....L.....48-67
---------------	-------------------

### Alcorn State (cont.)

12-1-00.....	A.....W.....60-43
--------------	-------------------

### American (1-0)

12-19-02.....	H.....W.....62-45
---------------	-------------------

### Arizona (14-4)

Record at SDSU.....	7-2
Record at ARIZ.....	7-2
Record at Neutral.....	N/A
Most Points SDSU.....	88, 1980
Most Points ARIZ.....	76, 1998
Largest Margin SDSU.....	51, 1980
Largest Margin ARIZ.....	18, 1996
Longest SDSU Win Streak.....	12
Longest ARIZ Win Streak.....	4
Current Streak.....	SDSU 2
1-25-80.....	A.....W.....66-65
2-23-80.....	H.....W.....88-37
1-31-81.....	H.....W.....73-54
2-21-81.....	A.....W.....64-46
1-29-82.....	A.....W.....71-59
2-26-82.....	H.....W.....74-52
1-21-83.....	H.....W.....82-60
2-5-83.....	A.....W.....64-63
2-2-84.....	A.....W.....68-66
3-3-84.....	H.....W.....75-63
1-11-85.....	H.....W.....74-56
2-14-85.....	A.....W.....63-56
1-11-93.....	A.....L.....58-75
12-11-93.....	H.....L.....58-63
12-19-96.....	H.....L.....48-66
11-23-98.....	A.....L.....69-76
11-21-09.....	H.....W.....57-38
12-3-17.....	A.....W.....78-67

### Arizona State (10-8)

1-14-78.....	A.....L.....65-86
1-26-80.....	A.....W.....52-49
2-22-80.....	H.....W.....79-60
12-19-80.....	N.....W.....62-54
1-30-81.....	H.....W.....65-55
2-20-81.....	A.....L.....66-70
1-30-82.....	A.....L.....57-78
2-24-82.....	H.....L.....67-69
1-22-83.....	H.....L.....73-78
2-4-83.....	A.....L.....78-82
2-4-84.....	A.....L.....81-83
3-1-84.....	H.....W.....83-65
1-9-85.....	H.....W.....78-65
2-16-85.....	A.....W.....104-82
12-19-88.....	A.....W.....87-69
12-31-89.....	H.....L.....50-76
12-7-93.....	H.....W.....76-46
1-5-95.....	A.....W.....67-52

### Arkansas Pine-Bluff (1-0)

11-14-11.....	H.....W.....86-43
---------------	-------------------

### Army (1-0)

11-27-93.....	N.....W.....71-53
---------------	-------------------

### Auburn (2-0)

12-30-09.....	H.....W.....66-55
11-23-12.....	N.....W.....78-57

### Baylor (1-0)

12-2-88.....	H.....W.....85-40
--------------	-------------------

### Biola (4-3)

1-22-77.....	A.....L.....60-70
2-23-78.....	H.....L.....58-79
12-19-78.....	H.....L.....48-50
11-20-79.....	H.....W.....88-64
11-13-81.....	A.....W.....79-36
11-21-83.....	H.....W.....99-59
12-28-16.....	H.....W.....63-48

### Bishop's (1-0)

12-6-80.....	H.....W.....55-47
--------------	-------------------

### Boise State (8-6)

Record at SDSU.....	5-2
Record at Boise State.....	2-3
Record at Neutral.....	0-0
Most Points SDSU.....	86, 2013
Most Points BSU.....	86, 2018
Largest Margin SDSU.....	41, 2013
Largest Margin BSU.....	30, 2016
Longest SDSU Win Streak.....	5
Longest BSU Win Streak.....	5
Current Streak.....	BSU 5
12-20_05.....	H.....W.....54-51
2-1-12.....	A.....W.....69-59
2-29-12.....	H.....W.....58-41
2-6-13.....	A.....W.....64-40
3-9-13.....	H.....W.....86-45
1-8-14.....	A.....L.....64-73
2-5-14.....	H.....W.....75-65
2-7-15.....	H.....W.....57-40
2-28-15.....	A.....L.....58-64
1-16-16.....	H.....L.....45-75
2-27-16.....	A.....L.....63-68
1-7-17.....	H.....W.....84-77
1-13-18.....	H.....L.....70-86
2-27-18.....	A.....L.....53-64

### Boston College (0-1)

12-21-98.....	H.....L.....56-86
---------------	-------------------

### Brigham Young (14-29)

12-23-77.....	H.....L.....60-70
11-28-81.....	H.....W.....75-55
1-10-91 (ot).....	H.....W.....74-70
2-7-91.....	A.....W.....83-80
2-8-92.....	H.....L.....76-84
3-5-92.....	A.....L.....65-66
2-6-93.....	A.....L.....73-82
3-4-93.....	H.....W.....73-57
1-15-94.....	H.....W.....74-56
2-24-94.....	A.....L.....66-68
1-14-95.....	A.....W.....63-55
2-23-95.....	H.....W.....87-63
1-11-96.....	H.....W.....85-59
2-24-96.....	A.....L.....61-78
1-16-99 (ot).....	A.....L.....71-72
2-13-99.....	H.....L.....53-66
1-15-00.....	H.....L.....37-60
2-12-00.....	A.....L.....58-84
3-8-00.....	N.....L.....37-78
1-11-01.....	H.....W.....63-61
2-10-01.....	A.....L.....53-76

### Brigham Young (cont.)

1-31-02.....	A.....L.....41-67
3-2-02.....	H.....L.....56-72
1-23-03.....	H.....L.....46-61
2-22-03.....	A.....L.....56-87
2-7-04.....	H.....L.....50-82
3-4-04.....	A.....L.....45-56
2-3-05.....	A.....L.....49-62
3-5-05.....	H.....L.....61-69
1-21-06.....	A.....L.....39-64
2-22-06.....	H.....L.....49-67
1-25-07.....	H.....L.....49-54
2-24-07.....	A.....L.....41-65
1-23-08.....	H.....W.....62-39
2-23-08.....	A.....L.....43-46
1-24-09.....	H.....W.....56-36
2-25-09.....	A.....W.....59-47
1-23-10.....	A.....L.....63-73
2-24-10.....	H.....W.....73-71
3-12-10.....	N.....W.....77-47
1-26-11.....	H.....L.....55-65
2-26-11.....	A.....L.....52-56
3-23-13.....	A.....L.....58-69

### Brown (1-1)

12-30-03.....	N.....L.....49-57
12-28-06.....	H.....W.....63-52

### California (4-2)

12-14-78.....	A.....W.....74-69
3-12-81.....	N.....W.....77-64
12-8-89.....	H.....L.....68-80
12-3-95.....	H.....W.....82-70
12-22-00.....	H.....W.....63-49
11-18-01.....	A.....L.....60-74

### Cal Poly Pomona (8-11)

12-17-76.....	A.....L.....38-103
2-5-77.....	A.....L.....68-82
3-4-77.....	H.....L.....47-80
12-9-77.....	H.....L.....60-69
12-8-78.....	A.....L.....31-74
3-3-78.....	A.....L.....71-96
2-9-79.....	H.....L.....59-72
12-7-79.....	A.....L.....60-63
1-5-80.....	H.....W.....60-53
12-20-80.....	A.....W.....66-50
2-17-81.....	H.....W.....64-50
12-11-81.....	A.....L.....62-66
1-3-83.....	H.....W.....65-59
11-28-84.....	H.....W.....87-71
12-21-85.....	A.....L.....74-78
1-6-87.....	H.....L.....60-75
1-12-88.....	A.....W.....76-50
1-2-91.....	H.....W.....72-54
12-10-91.....	H.....W.....72-49

### Cal Poly (9-2)

12-18-76.....	N.....L.....46-55
12-2-77.....	A.....L.....79-80
2-1-78.....	A.....W.....62-50
12-1-78.....	H.....W.....50-37
1-7-96.....	H.....W.....64-31
1-2-01.....	A.....W.....73-63
11-16-01.....	H.....W.....63-54
12-7-06 (ot).....	H.....W.....70-68



# ALL-TIME SCORES



Fresno State (cont.)		
1-15-91	A.....L.....	69-85
1-21-92	H.....L.....	84-86
1-15-93	H.....W.....	63-40
2-13-93	A.....W.....	58-55
3-10-93	N.....W.....	62-38
1-22-94	A.....W.....	75-50
3-5-94	H.....W.....	83-58
3-11-94	H.....W.....	73-53
2-17-95	H.....W.....	97-35
3-3-95	A.....W.....	73-54
2-16-96	A.....W.....	74-57
3-1-96	H.....W.....	76-48
3-6-96	N.....W.....	69-48
1-4-97	A.....W.....	63-50
1-30-97	H.....W.....	70-41
1-2-98	H.....L.....	52-74
2-1-98	A.....L.....	72-82
1-30-99	H.....W.....	89-68
2-25-99	A.....L.....	55-68
11-30-02	A.....L.....	49-59
1-9-13	H.....L.....	72-80
2-9-13	A.....W.....	74-49
3-16-13	N.....L.....	70-76
1-15-14	A.....W.....	70-69
3-1-14	H.....L.....	63-67
1-3-15	H.....L.....	44-56
1-28-15	A.....L.....	50-57
1-20-16	A.....L.....	49-54
2-10-16 (ot)	H.....W.....	65-54
2-4-17	H.....L.....	51-59
2-22-17	A.....L.....	50-59
1-17-18	A.....L.....	53-64
2-7-18	H.....L.....	60-66

Furman (0-1)		
11-21-14	A.....L.....	43-60

George Mason (1-0)		
11-25-94	N.....W.....	76-60

George Washington (0-1)		
12-30-06	H.....L.....	42-76

Georgetown (0-1)		
11-29-91	N.....L.....	74-78

Georgia (1-1)		
12-28-92	N.....W.....	70-63
3-17-93	N.....L.....	68-85

Georgia State (1-0)		
12-13-96	H.....W.....	75-46

Gonzaga (3-0)		
11-30-91	N.....W.....	69-54
1-11-94	H.....W.....	69-54
12-18-95	A.....W.....	78-59

Hardin-Simmons (1-0)		
1-4-85	H.....W.....	112-37

Hawai'i (14-12)		
Record at SDSU.....		8-5
Record at UH.....		4-7
Record at Neutral.....		2-0

Most Points SDSU.....	96, 1987
Most Points UH.....	88, 1998
Largest Margin SDSU.....	52, 1982
Largest Margin UH.....	50, 1998
Longest SDSU Win Streak.....	4
Longest UH Win Streak.....	4
Current Streak.....	SDSU 2
1-15-80.....	H.....W.....58-54
1-11-81.....	H.....W.....65-35
1-21-82.....	H.....W.....80-28
11-29-83.....	H.....W.....95-67
2-28-86.....	A.....L.....75-79
3-2-86.....	A.....W.....64-60
1-19-87.....	H.....W.....96-56
1-20-87 (ot).....	H.....L.....67-70
3-5-87.....	H.....W.....68-62
1-28-88.....	A.....W.....83-75
1-30-88.....	A.....L.....58-70
1-25-89.....	H.....L.....60-73
1-26-89.....	H.....W.....56-52
2-8-90.....	A.....L.....49-73
2-10-90.....	A.....L.....70-72
12-21-91.....	H.....L.....70-72
3-16-94.....	N.....W.....81-75
1-25-97.....	A.....L.....44-54
2-20-97.....	H.....W.....58-53
3-7-97.....	N.....W.....74-48
1-10-98.....	A.....L.....38-88
2-3-98.....	H.....L.....48-85
1-23-99.....	H.....L.....57-65
2-20-99.....	A.....L.....39-66
11-28-08.....	A.....W.....71-48
11-19-11.....	A.....W.....71-44

Hope International (1-0)		
12-10-17	H.....W.....	92-68

Houston (2-1)		
3-22-81	N.....W.....	50-41
12-4-81	H.....W.....	59-57
12-3-87	H.....L.....	80-84

Idaho State (2-1)		
11-27-98	H.....W.....	66-58
11-19-99	A.....L.....	68-72
11-27-14	N.....W.....	68-53

Illinois State (1-0)		
11-24-00	H.....W.....	88-59

**Incarinate Word (0-0)**  
**First Meeting**

Indiana State (1-1)		
11-26-99	H.....W.....	53-39
11-23-07	N.....L.....	68-75

Iona College (1-0)		
12-30-91	A.....W.....	83-51

Iowa State (0-3)		
12-29-89	N.....L.....	59-65
11-29-86	N.....L.....	66-83
11-30-08	N.....L.....	71-87

Jackson State (2-0)		
12-6-85	H.....W.....	90-77
11-24-07	N.....W.....	63-44

Kansas (1-1)		
12-30-87	H.....W.....	76-63
12-28-04	A.....L.....	45-71

Kansas State (1-2)		
12-7-90	N.....L.....	65-73
12-28-97	H.....W.....	57-53
12-5-98	A.....L.....	56-77

Lewis-Clark (1-0)		
12-2-83	H.....W.....	111-41

Long Beach State (5-37)		
1-8-77	N.....L.....	60-81
1-29-77	A.....L.....	60-76
2-18-77	H.....L.....	74-95
1-26-78	A.....L.....	68-81
2-16-78	H.....L.....	52-79
12-16-78	N.....L.....	50-74
1-27-79	H.....L.....	66-82
2-15-79	A.....L.....	51-52
1-19-80	H.....L.....	63-73
2-12-80	A.....L.....	61-63
2-11-81	H.....L.....	65-76
2-24-81	A.....L.....	58-68
3-13-81	N.....L.....	56-71
1-23-82	A.....L.....	53-65
2-17-82	H.....L.....	70-79
2-9-83	A.....L.....	67-112
3-1-83	H.....L.....	76-80
1-17-84	H.....L.....	76-82
3-7-84	A.....L.....	63-68
3-17-84	N.....L.....	73-91
1-16-85	H.....L.....	78-105
2-5-85	A.....L.....	65-92
2-10-86	H.....L.....	77-111
2-18-86	A.....L.....	57-104
3-8-86	N.....L.....	74-116
1-8-87	H.....L.....	59-80
2-21-87	A.....L.....	73-109
3-6-87	N.....L.....	74-108
2-18-88	A.....L.....	76-96
3-1-88	H.....L.....	65-90
3-11-88	N.....L.....	78-94
1-19-89	A.....L.....	80-99
2-18-89	H.....L.....	80-91
1-6-90	H.....L.....	43-74
2-1-90	A.....L.....	53-74
12-16-95	H.....W.....	72-53
12-10-96	A.....W.....	75-49
12-19-97	A.....W.....	68-60
11-16-08	A.....W.....	67-59
12-11-09	H.....W.....	67-62
11-16-14	H.....L.....	62-74
11-13-15	A.....L.....	54-74

Louisiana-Monroe (0-2)		
1-5-85 (ot)	H.....L.....	87-89
1-15-86	A.....L.....	63-109

Louisiana Tech (0-2)		
3-22-85	N.....L.....	64-94
1-13-86	A.....L.....	43-87

Loyola (Ill.) (1-0)		
12-1-84	A.....W.....	83-62

Loyola (Md.) (0-1)		
12-28-05	H.....L.....	43-52

Loyola Marymount (6-4)		
1-5-92	A.....W.....	65-54
12-4-92	H.....W.....	59-45
12-1-93	A.....W.....	60-49
12-17-94	H.....W.....	72-32
12-19-99	H.....L.....	51-62
11-21-00	A.....L.....	59-69
12-21-08	H.....W.....	85-70
12-21-09	A.....W.....	75-54
12-10-15	A.....L.....	65-92
11-20-16	H.....L.....	53-60

LSU (0-1)		
3-18-12	A.....L.....	56-64

Maine (0-1)		
11-28-87	A.....L.....	65-66

McNeese State (1-0)		
11-23-90	N.....W.....	101-55

Memphis (1-1)		
1-7-81	H.....L.....	56-69
12-18-93	N.....W.....	72-56

Miami (Fla.) (0-1)		
12-29-85	A.....L.....	51-88

Miami (Ohio) (1-0)		
12-19-13	H.....W.....	75-64

Michigan (0-2)		
11-29-14	N.....L.....	50-70
12-9-16	H.....L.....	57-92

Michigan State (0-1)		
12-14-79	N.....L.....	42-58

Minnesota (2-1)		
12-27-84	H.....W.....	82-66
11-27-85	A.....L.....	59-72
11-26-10	N.....W.....	61-59

Missouri (2-2)		
11-28-84	A.....W.....	76-70
1-3-89	H.....W.....	97-75
11-27-99	H.....L.....	61-85
12-2-00	A.....L.....	69-89

Missouri-Kansas City (2-0)		
12-20-01	A.....W.....	52-51
1-05-03 (ot)	H.....W.....	56-52





### Portland State (4-2)

12-12-86	H	W	92-63
11-28-97 (ot)	N	L	66-68
11-28-00	A	W	53-50
1-5-02	H	W	73-51
1-09-03	A	L	55-59
12-16-05	H	W	75-71

### Prairie View A&M (2-0)

12-1-01	N	W	68-46
11-29-08	N	W	58-53

### Presbyterian (1-0)

11-10-18	H	W	77-50
----------	---	---	-------

### Princeton (1-0)

12-19-93	N	W	59-47
----------	---	---	-------

### Providence (1-0)

2-26-89	N	W	77-69
---------	---	---	-------

### Purdue (2-1)

3-20-81	N	W	72-48
12-4-87	H	W	80-74
11-26-93	N	L	60-86

### Queens College (1-0)

12-28-81	A	W	81-64
----------	---	---	-------

### Quinnipiac (0-1)

12-28-07	H	L	59-78
----------	---	---	-------

### Radford (2-1)

3-23-89	N	W	99-92
12-29-96	N	L	59-65
12-28-01	H	W	89-42

### Rice (0-2)

1-25-98	H	L	63-66
2-19-98	A	L	61-66

### Rutgers (0-1)

12-30-85	N	L	66-76
----------	---	---	-------

### Sacramento State (4-1)

12-16-01	H	W	72-51
1-11-03	A	W	77-68
12-28-08	H	W	75-47
11-10-13	A	L	89-93
11-14-14	H	W	99-91

### St. John's (1-1)

12-11-92	H	W	51-42
12-29-94	A	L	77-81

### Saint Mary's (2-3)

11-24-90	A	L	68-83
11-25-02	A	L	47-60
11-21-03	H	L	47-52
12-10-06	H	W	62-57
11-17-07	A	W	83-60

### San Diego (29-12)

Record at SDSU	20-6
Record at USD	9-6
Record at Neutral	0-0

Most Points SDSU	98, 1978
Most Points USD	91, 2017
Largest Margin SDSU	81, 1978
Largest Margin USD	38, 2017
Longest SDSU Win Streak	17
Longest USD Win Streak	5
Current Streak	SDSU 1
2-28-78	H W 83-31
12-11-78	H W 98-17
3-2-79	H W 74-35
1-22-80	H W 80-41
2-28-80	A W 75-21
12-2-80	H W 79-34
2-26-81	A W 65-46
12-10-81	H W 76-57
2-10-82	A W 72-46
1-8-83	H W 83-56
12-3-83	H W 74-51
12-6-83	A W 73-44
12-4-84	H W 97-57
12-11-85	A W 67-54
12-21-86	H W 73-63
12-1-87	A W 85-61
12-6-88	H W 82-47
12-6-89	H L 68-76
11-27-90	H W 79-75
11-23-91	A W 72-68
12-2-92	H W 72-66
12-4-93	A W 72-51
11-30-94	H W 67-62
11-28-95	A W 60-47
11-26-96	H W 55-34
12-11-02	A L 53-72
12-10-03	H L 60-65
11-23-04	A L 49-64
11-22-05	H L 57-67
11-19-06	A L 46-76
12-5-07	H W 58-53
11-25-08	A L 60-63
11-17-09	H W 79-52
11-30-10 (ot)	A W 72-63
12-5-11	H L 45-56
12-8-12	A W 58-54
11-18-13	H L 45-48
12-9-14	A L 44-66
12-3-15	H L 53-60
11-17-16	A L 53-91
11-29-17	H W 77-76

### San Diego Christian (2-0)

12-21-15	H W 60-25
11-14-16	H W 80-70

### San Francisco (3-4)

1-3-81	A L 52-61
11-29-81	H W 62-47
12-11-82	H W 80-61
1-5-91	A L 63-65
1-7-93	A W 78-56
11-14-98	H L 43-54
12-1-99	A L 58-67

### San José State (22-8)

Record at SDSU	12-1
Record at SJSU	9-2
Record at Neutral	1-2

Most Points SDSU	97, twice
Most Points SJSU	99, 2017
Largest Margin SDSU	45, 1997
Largest Margin SJSU	22, 1990
Longest SDSU Win Streak	9
Longest SJSU Win Streak	3
Current Streak	SDSU 2
12-3-77	N W 89-83
11-16-79	N L 46-56
12-21-84	H W 97-67
1-31-87	A W 64-60
2-28-87	H W 97-56
1-16-88	A W 95-69
2-11-88	H W 96-54
1-12-89	H W 77-64
2-11-89	A W 84-52
1-20-90	A W 84-74
3-1-90	H W 66-42
3-7-90	N L 59-81
1-2-97	A W 82-37
2-1-97	H W 92-47
1-4-98	H W 68-55
1-29-98	A W 77-49
1-28-99	H W 89-51
2-27-99	A W 78-46
12-6-00	A L 54-59
12-6-01	H L 62-65
1-22-14	H W 88-65
2-26-14	A W 77-63
2-21-15	H W 71-61
1-6-16	A L 73-78
2-20-16	H W 87-70
1-11-17 (ot)	A L 80-81
2-8-17	H L 90-99
3-6-17	N L 58-76
1-10-18	A W 75-65
2-24-18	H W 85-78

### Santa Clara (1-2)

Record at SDSU	1-2
Record at SCU	N/A
Record at Neutral	N/A
Most Points SDSU	68, 2004
Most Points SCU	70, 2004
Largest Margin SDSU	17, 1981
Largest Margin SCU	14, 2018
Longest SDSU Win Streak	1
Longest SCU Win Streak	1
Current Streak	SCU 2
12-14-81	H W 65-48
1-6-04	H L 68-70
12-14-17	H L 34-48

### Savannah State (1-0)

1-2-13	H W 72-51
--------	-----------

### Seton Hall (0-1)

12-28-91	A L 61-71
----------	-----------

### South Carolina (0-3)

11-28-09	N L 55-58
11-23-13	H L 54-88

### Southern Illinois (0-3)

12-15-84	H L 73-77
11-29-85	A L 55-76

### Southern Illinois (cont.)

12-6-86	N L 57-59
---------	-----------

### Southern Methodist (1-4)

1-17-98	A L 62-71
2-12-98	H L 54-66
12-14-03	H L 55-64
12-22-04	A L 36-80
12-28-12	H W 88-72

### Southern Utah (5-0)

12-8-90	N W 89-46
12-20-94	H W 77-51
12-30-04	H W 51-37
11-24-06	A W 55-52
11-20-07	H W 86-52

### Stanford (4-4)

2-12-83	A L 60-78
3-8-83	H L 72-85
2-11-84	H W 81-67
3-10-84	A W 86-43
2-9-85	A W 73-59
3-8-85	H W 76-60
12-10-89	H L 45-109
3-23-09	H L 49-77

### Stanislaus State (1-0)

11-30-04	H W 80-65
----------	-----------

### Stephen F. Austin (0-1)

11-22-96	N L 62-67
----------	-----------

### TCU (6-13)

Record at SDSU	5-4
Record at TCU	0-9
Record at Neutral	1-0
Most Points SDSU	84, 2010
Most Points TCU	86, 2008
Largest Margin SDSU	23, 2010
Largest Margin TCU	31, 2006
Longest SDSU Win Streak	2
Longest TCU Win Streak	7
Current Streak	TCU 1
1-15-98	A L 68-83
2-14-98	H W 72-66
1-4-00	H W 63-51
12-2-01	A L 49-75
1-18-06	H L 60-77
2-18-06	A L 49-80
1-28-07	A L 57-83
2-28-07	H L 61-78
1-9-08	A L 63-86
2-9-08	H L 54-75
3-14-08	N W 69-67
1-28-09	A L 62-65
2-28-09	H W 68-63
1-16-10	A L 63-80
2-16-10	H W 84-61
1-5-11	H L 47-49
2-5-11	A L 52-63
1-11-12	H W 61-46
2-4-12	A L 39-58

### Temple (1-0)

1-4-86	N W 66-61
--------	-----------



# ALL-TIME SCORES



### Utah (15-31)

12-15-79	N	W	57-54
12-4-82	A	L	77-87
1-12-91	H	W	87-80
2-9-91	A	L	58-79
2-6-92	H	W	74-51
3-7-92	A	L	61-71
2-4-93	A	L	42-68
3-6-93	H	W	63-57
3-12-93	A	L	56-74
1-13-94	H	W	62-38
2-25-94	A	W	71-52
1-12-95	A	W	70-55
2-25-95	H	W	71-55
3-11-95	N	L	57-64
1-13-96	H	W	67-55
2-22-96	A	L	56-69
3-8-97	N	W	56-50
1-14-99	A	L	60-74
2-11-99	H	L	42-64
1-13-00	H	L	44-53
2-10-00	A	L	38-63
1-13-01	H	L	47-56
2-8-01	A	L	46-62
2-2-02	A	L	59-75
2-28-02	H	L	45-47
1-25-03	H	L	44-59
2-20-03	A	L	22-66
2-5-04	H	L	29-56
3-6-04	A	L	51-63
3-10-04	N	L	51-68
2-5-05	A	L	52-65
3-3-05	H	L	54-64
1-11-06	H	L	39-76
2-11-06	A	L	43-78
1-4-07	A	L	48-51
2-3-07	H	W	71-66
1-16-08	A	L	62-74
2-16-08	H	L	51-63
1-11-09	A	L	52-58
2-11-09	H	W	55-49
3-14-09	N	L	58-63
1-20-10	H	W	51-42
2-21-10	A	L	55-73
3-13-10 (ot)	N	W	70-60
1-8-11 (ot)	H	L	67-70
2-9-11	A	W	50-49

### Utah State (6-5)

Record at SDSU	4-1
Record at USU	1-4
Record at Neutral	0-0
Most Points SDSU	132, 1983
Most Points USU	79, 2014
Largest Margin SDSU	68, 1983
Largest Margin USU	19, 2016
Longest SDSU Win Streak	4
Longest USU Win Streak	3
Current Streak	USU 1
12-5-80	H W 79-51
12-2-82	A W 96-63
12-16-83	H W 132-64
1-25-14	H W 88-72
2-19-14	A L 69-79
1-31-15	A W 70-59
1-2-16	H L 36-55

1-23-16	A	L	59-72
1-14-17	A	L	47-53
2-15-17	H	W	66-59
12-30-17	A	L	58-62

### Utah Valley (1-1)

2-10-05	H	W	91-45
11-22-06	A	L	44-75

### UT Arlington (0-1)

11-26-16	N	L	58-64
----------	---	---	-------

### UTEP (18-4)

12-10-82	H	W	105-72
1-4-84	H	W	116-59
1-14-84	A	W	85-65
11-23-84	H	W	92-52
12-29-87	H	W	79-68
1-19-91 (2ot)	A	L	71-77
2-16-91	H	W	84-62
1-30-92	A	W	82-64
2-29-92	H	W	80-44
1-22-93	A	L	59-70
2-20-93	H	L	53-54
2-13-94	A	W	67-65
2-18-94	H	W	69-53
1-21-95	H	W	73-50
2-9-95	A	W	72-56
3-10-95	N	W	71-49
1-20-96	A	W	81-71
1-25-96	H	W	62-40
1-22-97	H	W	75-42
2-26-97	A	W	81-52
1-9-99	H	W	67-50
2-6-99	A	L	58-64

### UT Rio Grande Valley (1-0)

1-9-04	H	W	59-38
--------	---	---	-------

### UT San Antonio (1-1)

12-30-89	N	L	65-67
12-28-10	H	W	72-52

### Villanova (1-0)

12-29-92	A	W	56-54
----------	---	---	-------

### Virginia (0-1)

12-29-81	N	L	34-38
----------	---	---	-------

### Wake Forest (1-0)

12-28-09	H	W	63-62
----------	---	---	-------

### Washington (1-3)

11-26-11	H	W	63-51
12-5-12	A	L	58-59
12-18-14	H	L	48-69
11-23-15	A	L	51-80

### Washington State (3-2)

11-23-81	H	W	59-58
12-22-03	A	W	63-56
12-11-04	H	L	50-55
12-21-10	H	W	66-57
12-2-11	A	L	50-65

### Weber State (0-1)

12-1-82 (ot)	A	L	93-95
--------------	---	---	-------

### West Texas A&M (1-0)

11-24-84	N	W	82-63
----------	---	---	-------

### West Virginia (2-0)

12-31-85	N	W	73-71
3-23-10	N	W	64-55

### Western Michigan (1-0)

12-30-07	H	W	77-72
----------	---	---	-------

### Wichita State (1-1)

11-19-05	A	L	79-91
12-3-06 (ot)	H	W	74-73

### Wisconsin (1-0)

11-29-15 (ot)	H	W	63-57
---------------	---	---	-------

### Wyoming (28-28)

Record at SDSU	16-9
Record at WYO	7-18
Record at Neutral	5-1
Most Points SDSU	84, 2016
Most Points WYO	86, 2002
Largest Margin SDSU	31, 1997
Largest Margin WYO	35, 2002
Longest SDSU Win Streak	5
Longest WYO Win Streak	12
Current Streak	WYO 3
2-2-91 (ot)	H W 79-75
3-2-91	A L 58-69
1-23-92	H W 83-63
2-22-92	A W 78-69
3-12-92	N W 66-58
1-30-93	H W 53-48
2-25-93	A L 72-78
1-29-94	A W 76-54
2-4-94	H W 70-61
1-26-95	A W 68-49
2-4-95	H W 81-55
2-3-96	A L 60-66
2-10-96	H W 55-38
1-16-97	A W 54-48
2-15-97	H W 79-48
2-3-00	H L 71-78
3-2-00	A L 55-63
2-1-01	H W 58-50
3-3-01	A L 59-73
1-19-02	A L 51-86
2-14-02	H L 43-53
2-8-03	H L 52-66
3-5-03	A L 43-60
1-22-04	H L 60-71
2-21-04	A L 46-71
1-22-05	A L 43-69
2-17-05	H L 66-69
1-28-06	H L 53-64
3-2-06	A L 45-78
1-17-07	A L 47-71
2-18-07	H W 55-47
3-7-07	N L 44-56
1-19-08	A L 49-65
2-20-08	H L 44-55
3-12-08	N W 66-54

### Wyoming (cont.)

1-14-09	H	W	49-42
2-15-09	A	L	61-64
1-9-10	H	W	65-50
2-10-10	A	L	51-63
3-10-10	N	W	61-50
1-29-11	A	L	51-59
3-2-11	H	L	50-63
1-24-12	H	W	56-45
2-21-12	A	W	68-55
3-9-12	N	W	73-55
1-19-13	H	W	66-43
2-20-13	A	W	57-51
2-12-14	H	L	60-69
1-14-15	H	W	57-54
2-11-15	A	L	66-74
12-30-15	A	W	84-77
2-24-16	H	W	53-40
3-7-16	N	W	62-44
2-1-17	A	L	67-80
12-28-17	H	W	68-62
2-14-18	A	L	50-70

# WAC TOURNAMENT CHAMPIONS



**1994 WAC TOURNAMENT CHAMPIONS**  
 Salt Lake City, Utah (Huntsman Center), March 9-12  
 San Diego State 95, New Mexico 60  
 San Diego State 73, Fresno State 53  
**Championship:** San Diego State 51, Colorado State 47

**SALT LAKE CITY** - SDSU used a 16-point performance from tournament MVP Christina Murguia to claim the 1994 WAC championship, 51-47, over Colorado State.

The Aztecs shot just over 33 percent from the field, but Murguia's basket with 1:01 remaining gave her team a four-point lead at 49-45. An offensive rebound by Falisha Wright with 15 seconds left and two game-icing free throws by her sister Lakeysya Wright with 8.2 seconds secured the Aztec victory.

SDSU trailed by just one at the break, but then fell behind the Rams 35-32 in the opening part of the second half. Murguia, however, provided the spark off the bench, turning a one-point Aztec deficit into the lead with consecutive jumpers from the top of the key, followed by a steal, which led to a layup by teammate Tammy Blackburn.

With the win, SDSU tied the school record for victories and completed the sweep of both the WAC regular season and tournament titles. The Aztecs would go on to play host to the NCAA first and second rounds at Peterson Gym.

CSU	FG	3FG	FT	REB	F	TP	A	T	B	S	MP
Meadows	2-9	0-0	2-2	9	2	6	7	2	0	0	27
Dominguez	1-2	0-0	0-0	1	2	2	4	6	0	0	40
Bainum	4-7	0-1	0-0	6	2	8	1	1	0	0	33
Smith	4-8	0-1	2-2	12	0	10	3	6	0	1	39
James	5-16	0-0	2-2	2	2	12	2	3	1	1	27
Brunner	3-7	1-3	0-0	3	3	7	1	1	0	0	23
Wormal	1-1	0-0	0-0	1	1	2	0	0	0	1	11
TEAM				4				1			
<b>TOTALS</b>	<b>20-50</b>	<b>1-5</b>	<b>6-6</b>	<b>38</b>	<b>12</b>	<b>47</b>	<b>12</b>	<b>20</b>	<b>1</b>	<b>3</b>	<b>200</b>
Pct.	40.0	20.0	1.000								

SDSU	FG	3FG	FT	REB	F	TP	A	T	B	S	MP
Wright	3-14	1-1	0-0	7	1	7	9	1	1	4	39
Blackburn	3-7	0-0	0-0	6	0	6	2	2	0	0	30
Epps	3-15	0-0	1-6	8	1	7	0	1	0	1	32
Johnson	1-4	0-0	0-0	2	0	2	1	2	0	1	22
Suman	3-8	0-0	3-4	5	3	9	1	3	2	1	28
Wright, L.	0-0	0-0	2-2	1	2	2	1	1	0	1	10
Murguia	8-14	0-0	0-0	5	3	16	3	2	0	2	30
DiCamilli	1-4	0-0	0-0	1	0	2	0	0	0	0	9
TEAM				2							
<b>TOTALS</b>	<b>22-66</b>	<b>1-1</b>	<b>6-12</b>	<b>37</b>	<b>10</b>	<b>51</b>	<b>17</b>	<b>12</b>	<b>3</b>	<b>10</b>	<b>200</b>
Pct.	33.3	1.000	50.0								

Technical fouls: N/A  
 Attendance: 1,126

Score by Periods	1st	2nd	Total
Colorado State	27	20	47
San Diego State	26	25	51

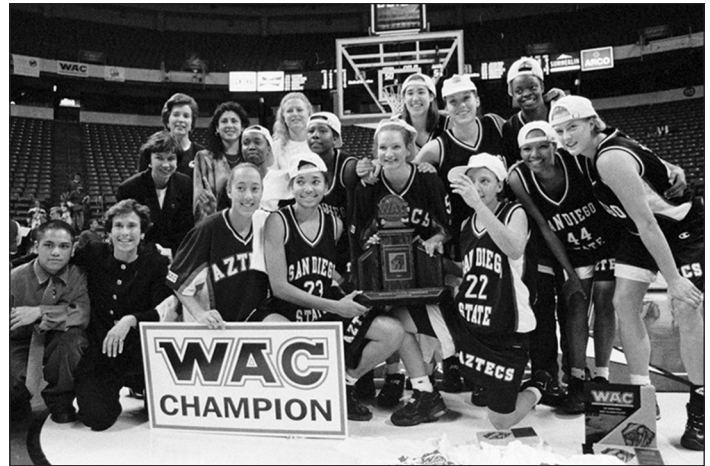

**1997 WAC TOURNAMENT CHAMPIONS**  
 Las Vegas, Nev. (Thomas & Mack Center), March 5-8  
 San Diego State 57, New Mexico 50  
 San Diego State 74, Hawai'i 48  
**Championship:** San Diego State 56, Utah 50

**LAS VEGAS** - San Diego State won its second WAC tournament title by defeating the University of Utah, 56-50, in the championship game.

The Aztecs, who trailed most of the game, entered the halftime locker room down, 27-23. SDSU opened the second half on a 9-5 run to cut the score to 34-32, but the Utes managed to rebuild their lead to five at 43-38 with 12:33 left in the game. From that point, SDSU went on a 9-3 run to take its first lead of the game, 44-43, with 10:47 left.

After exchanging baskets with Utah, the Aztecs took the lead for good, holding the Utes to just one field goal in the last 10:39 of the game. Pacing the Aztecs was Jodi Nowlin-Tres, who scored a team-high 19 points and eight rebounds. Also scoring in double figures was Falisha Wright (15) and junior forward Olivia DiCamilli (12).

SDSU	FG	3FG	FT	REB	F	TP	A	T	B	S	MP
Bale	1-2	0-0	0-0	0	1	2	1	0	0	1	11
Harris	1-7	0-0	2-2	1	4	4	1	1	0	0	27
Nowlin-Tres	8-15	1-2	2-3	8	3	19	1	2	1	6	40
Wright	5-9	1-1	4-6	5	1	15	6	6	0	3	40
DiCamilli	5-8	0-0	2-5	6	2	12	1	1	1	2	39
Rucker	0-2	0-1	0-1	1	0	0	2	2	0	1	14
Woods	1-7	0-0	2-2	8	1	4	2	4	0	0	29
TEAM				1							
<b>TOTALS</b>	<b>21-50</b>	<b>2-4</b>	<b>12-19</b>	<b>30</b>	<b>12</b>	<b>56</b>	<b>14</b>	<b>18</b>	<b>2</b>	<b>13</b>	<b>200</b>
Pct.	42.0	50.0	63.2								

UTAH	FG	3FG	FT	REB	F	TP	A	T	B	S	MP
Krommenhoek	7-15	5-12	2-3	2	2	21	2	5	0	1	40
King-Noel	4-6	0-0	2-4	9	1	10	4	3	0	0	36
Works, Sara	7-11	0-0	0-1	5	3	14	0	0	2	3	33
Bills	1-7	0-3	0-1	7	2	2	7	7	0	1	39
Thueson	0-2	0-2	0-0	2	4	0	1	3	0	1	16
Fuertes	0-0	0-0	0-0	1	1	0	4	6	0	1	22
Red	1-1	0-0	0-0	0	0	2	0	0	0	0	3
Thill	0-0	0-0	1-1	0	1	1	0	0	0	1	5
Rose	0-0	0-0	0-0	1	2	0	0	0	0	0	6
TEAM				2							
<b>TOTALS</b>	<b>20-42</b>	<b>5-17</b>	<b>5-10</b>	<b>29</b>	<b>16</b>	<b>50</b>	<b>18</b>	<b>24</b>	<b>2</b>	<b>8</b>	<b>200</b>
Pct.	47.6	29.4	50.0								

Technical fouls: N/A  
 Attendance: 2,177

Score by Periods	1st	2nd	Total
San Diego State	23	33	56
Utah	27	22	50



# MW TOURNAMENT CHAMPIONS



## 2010 MW TOURNAMENT CHAMPIONS

Las Vegas, Nev. (Thomas & Mack Center), March 8-12

San Diego State 60, Wyoming 51

San Diego State 77, Brigham Young 47

Championship: San Diego State 70, Utah 60 (OT)

**LAS VEGAS** - San Diego State outscored Utah 12-2 in overtime to cap a dramatic rally, giving the Aztecs their first Mountain West tournament title with a 70-60 victory at the Thomas & Mack Center in Las Vegas. SDSU claimed the league's automatic bid to the NCAA tournament, improving to 21-10 overall and avenging last year's loss to the Utes in the same MW championship contest.

Aztec seniors Jené Morris and Quenese Davis combined to score 43 of the team's 70 points, including 16 of the final 22, and also chipped in 12 assists and five steals together. Junior Paris Johnson had 10 points and a team-best seven rebounds and three blocks and classmate Coco Davis tallied three steals.

San Diego State got off to a quick start, jumping ahead by nine points twice, including at the 14:31 mark. Utah would eventually catch up and take its first advantage of the afternoon only four minutes later at 17-16. Five ties and six lead changes later, the Utes headed into the locker room up 34-33 on a last-second 3-point heave by Kalee Whipple.

Utah was up by as many as eight points in the second half, including at 56-48 with four minutes left. From there, the SDSU defense proved stifling, limiting the Utes to only two points - both from the free throw line - as the Aztecs tied the game at 58 on a basket by Coco Davis with 1:04 remaining to send the game into overtime.

San Diego State dominated the extra time, scoring first on a rebound basket by Allison Duffy and forcing Utah into four turnovers and four missed shots from the field. The Aztecs converted two of those giveaways into points and went on to outscore the Utes 12-2 to come away with the win.

UTAH	FG	3FG	FT	REB	F	TP	A	T	B	S	MP
Whipple	5-22	3-8	2-2	9	2	15	3	2	0	2	45
Sawyer	3-7	0-1	0-0	11	2	6	1	4	2	0	41
Wicijowski	7-12	0-0	5-6	7	3	19	0	3	0	2	42
Badon	3-8	0-1	2-2	2	2	8	4	4	0	1	43
Messer	1-2	1-2	0-0	0	2	3	1	1	0	0	22
Rodriguez	3-5	1-1	2-2	0	0	9	1	3	0	0	25
Rolnick	0-0	0-0	0-0	0	0	0	0	1	0	0	7
TEAM				3				2			
<b>TOTALS</b>	<b>22-56</b>	<b>5-13</b>	<b>11-12</b>	<b>32</b>	<b>11</b>	<b>60</b>	<b>10</b>	<b>20</b>	<b>2</b>	<b>5</b>	<b>225</b>
Pct.	39.3	38.5	91.7								

SDSU	FG	3FG	FT	REB	F	TP	A	T	B	S	MP
Bradley	3-5	0-0	2-2	4	2	8	0	2	0	0	27
Johnson	5-9	0-0	0-2	7	2	10	2	1	3	1	38
Davis, C.	2-4	1-2	0-0	4	0	5	3	2	0	3	44
Davis, Q.	9-15	2-4	2-2	2	4	22	6	1	0	2	43
Morris	9-18	0-3	3-4	2	2	21	6	5	0	3	44
Duffy, As.	0-0	0-0	0-0	0	0	0	0	0	0	0	3
Duffy, Al.	2-4	0-1	0-0	4	3	4	1	2	0	2	22
Tutt	0-0	0-0	0-0	1	1	0	0	0	0	0	4
TEAM				1				1			
<b>TOTALS</b>	<b>30-55</b>	<b>3-10</b>	<b>7-10</b>	<b>25</b>	<b>14</b>	<b>70</b>	<b>18</b>	<b>14</b>	<b>3</b>	<b>11</b>	<b>225</b>
Pct.	54.4	30.0	70.0								

Technical fouls: N/A  
Attendance: 3,829

Score by Periods	1st	2nd	OT	Total
Utah	34	24	2	60
San Diego State	33	25	12	70

## 2012 MW TOURNAMENT CHAMPIONS

Las Vegas, Nev. (Thomas & Mack Center), March 7-10

San Diego State 68, Air Force 58

San Diego State 73, Wyoming 55

Championship: San Diego State 57, New Mexico 43

**LAS VEGAS** - San Diego State claimed its second Mountain West championship and earned its third trip to the NCAA tournament in the last four years with a 57-43 victory over New Mexico at the Thomas & Mack Center. The Aztecs moved to 25-6 overall with the win, while the seventh-seeded Lobos concluded their season with an 11-20 mark.

SDSU was led by Courtney Clements, who scored a game-high 16 points and added six rebounds and two assists, while Chelsea Hopkins recorded 14 points, four assists and four steals in 29 minutes to capture MVP honors. Malia Nahinu, who joined Clements and Hopkins on the all-tournament squad, grabbed a game-best eight boards and blocked four shots.

Neither side shot well most of the afternoon, as the sides combined for just 16 points through the first 10 minutes of the game. UNM scored the first basket of the game, but then never led again, as the Aztecs were up by as many as 15 points at 19-4 by the 7:06 mark. The Lobos used a 6-0 run to cut into their deficit and only trailed by seven at the break.

New Mexico came out strong out of the locker room, narrowing the gap to just four points at 26-22 on a Lauren Taylor three-point play, but the Aztecs countered immediately with a triple from freshman Ahjalee Harvey and were eventually back up by double-figures with 12 minutes remaining in the championship.

SDSU received six points from Desi Culberson during a key 10-1 spurt to build its largest lead at 41-25 and eventually went on to claim the title by a 14-point margin at 57-43.

The Aztecs shot 48 percent from the field and 90 percent at the line in the second half and dominated the glass by a 45-29 margin. The victory was the first in seven chances at the Mountain West tournament over the Lobos.

UNM	FG	3FG	FT	REB	F	TP	A	T	B	S	MP
Taylor	4-8	1-5	5-5	5	0	14	1	4	0	1	28
Nelson	1-7	1-3	4-4	3	2	7	2	3	0	1	37
Erskine	0-3	0-0	2-4	4	4	2	1	1	0	1	17
Jackson	0-0	0-0	0-0	1	1	0	1	2	0	0	16
Torrance	5-12	0-0	2-6	6	3	12	1	1	3	2	36
Durbn	3-13	0-6	0-3	3	2	6	2	2	0	0	38
Rhoades	0-1	0-0	0-0	0	0	0	0	1	0	0	2
Muraida	0-0	0-0	0-0	0	0	0	0	0	0	0	1
Nnaji	0-1	0-0	1-2	5	3	1	1	2	0	0	23
Parker	0-0	0-0	1-2	0	0	1	0	0	0	0	1
Stark	0-0	0-0	0-0	0	1	0	0	0	0	0	1
TEAM				2							
<b>TOTALS</b>	<b>13-45</b>	<b>2-14</b>	<b>15-23</b>	<b>29</b>	<b>16</b>	<b>43</b>	<b>9</b>	<b>16</b>	<b>3</b>	<b>5</b>	<b>200</b>
Pct.	28.9	14.36	5.2								

SDSU	FG	3FG	FT	REB	F	TP	A	T	B	S	MP
Tutt	0-1	0-0	0-2	3	0	0	0	1	0	0	26
Nahinu	1-3	0-0	4-4	8	3	6	1	2	4	0	24
Hopkins	5-12	0-1	4-7	5	3	14	4	2	0	4	29
Stamps	2-6	0-1	2-3	2	1	6	0	1	0	0	22
Clements	7-18	2-9	0-0	6	2	16	2	3	0	1	27
Sweat	0-0	0-0	2-4	0	1	2	0	1	0	0	6
Harvey	1-5	1-4	0-0	3	0	3	0	3	0	1	11
Culberson	3-6	0-1	2-4	4	2	8	1	0	1	2	17
Clark	0-1	0-1	0-0	1	3	0	0	0	0	1	13
Griffin	0-2	0-0	2-2	2	1	2	3	0	0	1	11
Amarikwa	0-0	0-0	0-1	3	3	0	0	1	0	1	14
TEAM				8							
<b>TOTALS</b>	<b>19-54</b>	<b>3-17</b>	<b>16-27</b>	<b>45</b>	<b>19</b>	<b>57</b>	<b>11</b>	<b>14</b>	<b>5</b>	<b>11</b>	<b>200</b>
Pct.	35.2	17.6	59.3								

Technical fouls: N/A  
Attendance: 4,872

Score by Periods	1st	2nd	Total
New Mexico	15	28	43
San Diego State	22	35	57

# POSTSEASON HISTORY



## NCAA Tournament (6-9)

### 1984 (1-1)

**NCAA West Regional First Round, March 16**  
San Diego, Calif. (Peterson Gym)  
San Diego State 70, Oregon 63

### NCAA West Regional Semifinals, March 22

**Los Angeles, Calif. (L.A. Sports Arena)**  
Long Beach State 91, San Diego State 73 (OT)

### 1985 (1-1)

**NCAA Midwest Regional First Round, March 15**  
Las Vegas, Nev. (Thomas & Mack Center)  
San Diego State 70, UNLV 68

### NCAA Midwest Regional Semifinals, March 22

**Monroe, La. (Ewing Coliseum)**  
Louisiana Tech 94, San Diego State 64

### 1993 (0-1)

**NCAA West Regional First Round, March 19**  
Athens, Ga. (Georgia Coliseum)  
Georgia 85, San Diego State 68

### 1994 (1-1)

**NCAA West Regional First Round, March 18**  
San Diego, Calif. (Peterson Gym)  
San Diego State 81, Hawai'i 75

### NCAA West Regional Second Round, March 20

**San Diego, Calif. (Peterson Gym)**  
Texas A&M 75, San Diego State 72 (OT)

### 1995 (0-1)

**NCAA West Regional First Round, March 16**  
San Diego, Calif. (Peterson Gym)  
Montana 57, San Diego State 46

### 1997 (0-1)

**NCAA Midwest Regional First Round, March 15**  
Knoxville, Tenn. (Thompson-Boling Arena)  
Oregon 80, San Diego State 68

### 2009 (1-1)

**NCAA First Round, March 21**  
San Diego, Calif. (Cox Arena)  
San Diego State 76, DePaul 70

### NCAA Second Round, March 23

**San Diego, Calif. (Cox Arena)**  
Stanford 77, San Diego State 49

### 2010 (2-1)

**NCAA First Round, March 21**  
Austin, Texas (Frank Erwin Center)  
San Diego State 74, Texas 63

### NCAA Second Round, March 23

**Austin, Texas (Frank Erwin Center)**  
San Diego State 64, West Virginia 55

### NCAA Memphis Regional, March 27

**Memphis, Tenn. (FedExForum)**  
Duke 66, San Diego State 58

### 2012 (0-1)

**NCAA First Round, March 18**  
Baton Rouge, La. (Pete Maravich Assembly Center)  
LSU 64, San Diego State 56

## AIAW Tournament (1-2)

### 1981 (1-2)

**AIAW Western Regionals, March 12-14**  
Malibu, Calif. (Pepperdine University)  
San Diego State 77, California 64  
Long Beach State 71, San Diego State 56  
UCLA 61, San Diego State 54 (Consolation)

## Women's NIT (3-2)

### 1989 (2-1)

**WNIT First Round, March 23**  
Amarillo, Texas (Cal Farley Coliseum)  
San Diego State 99, Radford 92 (2OT)

### WNIT Second Round, March 24

**Amarillo, Texas (Cal Farley Coliseum)**  
San Diego State 97, Murray St. 81

### WNIT Final, March 25

**Amarillo, Texas (Cal Farley Coliseum)**  
Oregon 67, San Diego State 64

### 2013 (1-1)

**WNIT First Round, March 20**  
San Diego, Calif. (Viejas Arena)  
San Diego State 69, UC Santa Barbara 46

### WNIT Second Round, March 23

**Provo, Utah (Marriott Center)**  
Brigham Young 69, San Diego State 58

## Conference Tournaments (26-24)

### ■ PACIFIC COAST ATHLETIC ASSOCIATION (3-3)

#### 1986 (1-1)

**Long Beach, Calif./Inglewood, Calif., March 6-8**  
San Diego State 73, UC Irvine 56  
Long Beach State 116, San Diego State 74

#### 1987 (1-1)

**Long Beach, Calif./Inglewood, Calif., March 5-6**  
San Diego State 68, Hawai'i 62  
Long Beach State 108, San Diego State 74

#### 1988 (1-1)

**Long Beach, Calif./Inglewood, Calif., March 10-11**  
San Diego State 64, Fresno State 60  
Long Beach State 94, San Diego State 78

### ■ BIG WEST CONFERENCE (0-2)

#### 1989 (0-1)

**Long Beach, Calif. (Long Beach Arena), March 9**  
Cal State Fullerton 68, San Diego State 60

#### 1990 (0-1)

**Long Beach, Calif. (Long Beach Arena), March 7**  
San Jose State 81, San Diego State 59

### ■ WESTERN ATHLETIC CONFERENCE (11-5)

#### 1991 (0-1)

**Laramie, Wyo. (Arena Auditorium), March 8**  
Creighton 78, San Diego State 75

#### 1992 (1-1)

**Salt Lake City, Utah (Huntsman Center), March 12-13**  
San Diego State 66, Wyoming 58  
Creighton 89, San Diego State 66

#### 1993 (1-1)

**Salt Lake City, Utah (Huntsman Center), March 10-12**  
San Diego State 62, Fresno State 38  
Utah 74, San Diego State 56

### 1994 (3-0) WAC Tournament Champions

**Salt Lake City, Utah (Huntsman Center), March 9-12**  
San Diego State 95, New Mexico 60  
San Diego State 73, Fresno State 53  
San Diego State 51, Colorado State 47

### 1995 (2-1) WAC Tournament Runner-Up

**Albuquerque, N.M. (University Arena), March 8-11**  
San Diego State 57, New Mexico 39  
San Diego State 71, Texas-El Paso 49  
Utah 64, San Diego State 57

#### 1996 (1-1)

**Albuquerque, N.M. (University Arena), March 6-8**  
San Diego State 69, Fresno State 48  
Colorado State 64, San Diego State 58

### 1997 (3-0) WAC Tournament Champions

**Las Vegas, Nev. (Thomas & Mack Center), March 5-8**  
San Diego State 57, New Mexico 50  
San Diego State 74, Hawai'i 48  
San Diego State 56, Utah 50

### ■ MOUNTAIN WEST (14-15)

#### 2000 (0-1)

**Las Vegas, Nev. (Thomas & Mack Center), March 8**  
Brigham Young 78, San Diego State 37

#### 2001 (0-1)

**Las Vegas, Nev. (Thomas & Mack Center), March 7**  
New Mexico 55, San Diego State 49

#### 2002 (0-1)

**Las Vegas, Nev. (Thomas & Mack Center), March 6**  
New Mexico 65, San Diego State 52

#### 2003 (0-1)

**Las Vegas, Nev. (Thomas & Mack Center), March 12**  
New Mexico 54, San Diego State 49

#### 2004 (0-1)

**Denver, Colo. (Pepsi Center), March 10**  
Utah 68, San Diego State 51

#### 2005 (0-1)

**Denver, Colo. (Pepsi Center), March 9**  
New Mexico 81, San Diego State 52

#### 2006 (0-1)

**Denver, Colo. (Pepsi Center), March 7**  
Colorado State 69, San Diego State 58

#### 2007 (0-1)

**Las Vegas, Nev. (Thomas & Mack Center), March 7**  
Wyoming 56, San Diego State 44

### 2008 (2-1) MW Tournament Runner-Up

**Las Vegas, Nev. (Thomas & Mack Center), March 12-15**  
San Diego State 66, Wyoming 54  
San Diego State 69, TCU 67  
New Mexico 62, San Diego State 59

### 2009 (1-1) MW Tournament Runner-Up

**Las Vegas, Nev. (Thomas & Mack Center), March 13-14**  
San Diego State 71, UNLV 63  
Utah 63, San Diego State 58

# POSTSEASON HISTORY



## 2010 (3-0) MW Tournament Champions

**Las Vegas, Nev. (Thomas & Mack Center), March 8-12**  
 San Diego State 60, Wyoming 51  
 San Diego State 77, Brigham Young 47  
 San Diego State 70, Utah 60 (OT)

## 2011 (0-1)

**Las Vegas, Nev. (Thomas & Mack Center), March 8-12**  
 New Mexico 65, San Diego State 57

## 2012 (3-0) MW Tournament Champions

**Las Vegas, Nev. (Thomas & Mack Center), March 7-10**  
 San Diego State 68, Air Force 58  
 San Diego State 73, Wyoming 55  
 San Diego State 57, New Mexico 43

## 2013 (2-1) MW Tournament Runner-Up

**Las Vegas, Nev. (Thomas & Mack Center), March 12-16**  
 San Diego State 67, Nevada 39  
 San Diego State 67, New Mexico 39  
 Fresno State 76, San Diego State 70

## 2014 (1-1)

**Las Vegas, Nev. (Thomas & Mack Center), March 10-15**  
 San Diego State 63, Air Force 56  
 Nevada 53, San Diego State 48

## 2015 (1-1)

**Las Vegas, Nev. (Thomas & Mack Center), March 9-14**  
 San Diego State 70, Nevada 48  
 New Mexico 57, San Diego State 56

## 2016 (1-1)

**Las Vegas, Nev. (Thomas & Mack Center), March 7-12**  
 San Diego State 62, Wyoming 44  
 Colorado State 53, San Diego State 41

## 2017 (0-1)

**Las Vegas, Nev. (Thomas & Mack Center), March 6-10**  
 San José State 76, San Diego State 58

## 2018 (0-1)

**Las Vegas, Nev. (Thomas & Mack Center), March 5-9**  
 Nevada 95, San Diego State 84 (OT)

### ■ MOUNTAIN WEST TOURNAMENT RECORD VS:

Air Force	2-0
Boise State	0-0
Fresno State	0-1
Nevada	2-2
New Mexico	2-6
Colorado State	0-2
San José State	0-1
UNLV	1-0
Utah State	0-0
Wyoming	4-1

### Former Mountain West Members

Brigham Young	1-1
TCU	1-0
Utah	1-2

## ► MOUNTAIN WEST TOURNAMENT SUPERLATIVES

### ■ INDIVIDUAL

#### Points

28, Jené Morris vs. Brigham Young, 3/12/10  
 27, Jené Morris vs. UNLV, 3/13/09  
 25, McKynzie Fort vs. Nevada, 3/5/18

#### Field Goals

11, McKynzie Fort vs. Nevada, 3/5/18  
 10, Jené Morris vs. Brigham Young, 3/12/10  
 9, Cierra Warren vs. Air Force, 3/10/14  
 9, Courtney Clements vs. Wyoming, 3/9/12  
 9, Quenese Davis vs. Utah (OT), 3/13/10  
 9, Jené Morris vs. Utah (OT), 3/13/10

#### Field Goal Attempts

22, Jené Morris vs. Utah, 3/14/09  
 21, McKynzie Fort vs. Nevada, 3/5/18  
 21, Courtney Clements vs. Fresno State, 3/16/13  
 20, Jené Morris vs. TCU, 3/14/08  
 20, McKynzie Fort vs. San José State, 3/6/17

#### Field Goal Percentage (min 5 made)

.857 (6-7), Erimma Amarikwa vs. Nevada, 3/14/13  
 .750 (6-8), Cheyenne Greenhouse vs. Nevada, 3/5/18  
 .714 (10-14), Jené Morris vs. Brigham Young, 3/12/10

#### 3-Point Field Goals

4, Danesha Long vs. Air Force, 3/10/14  
 4, Jené Morris vs. Wyoming, 3/12/08  
 4, Courtney Fritz vs. Utah, 3/10/04  
 4, Sophia Sledge vs. New Mexico, 3/6/02

#### 3-Point Field Goal Attempts

12, Michelle Strawberry vs. Colorado State, 3/7/06  
 11, Courtney Clements vs. Fresno State, 3/16/13  
 10, Danesha Long vs. Air Force, 3/10/14  
 10, Courtney Fritz vs. Utah, 3/10/04

#### Free Throws

11, Jené Morris vs. UNLV, 3/13/09  
 9, Chelsea Hopkins vs. Air Force, 3/7/12  
 6, Cierra Warren vs. Nevada, 3/11/14  
 6, Jené Morris vs. Brigham Young, 3/12/10  
 6, Quenese Davis vs. Wyoming, 3/10/10  
 6, Allison Duffy vs. Wyoming, 3/12/08

#### Free Throw Attempts

15, Jené Morris vs. UNLV, 3/13/09  
 11, Chelsea Hopkins vs. Air Force, 3/7/12  
 10, Quenese Davis vs. Wyoming, 3/7/07  
 10, Mary Apiafi vs. Brigham Young, 2000

#### Free Throw Percentage (min 5 made)

1.000 (6-6), Cierra Warren vs. Nevada, 3/11/14  
 1.000 (6-6), Jené Morris vs. Brigham Young, 3/12/10  
 1.000 (6-6), Allison Duffy vs. Wyoming, 3/12/08

#### Rebounds

15, Chelsea Hopkins vs. Fresno State, 3/16/13  
 14, Chelsea Hopkins vs. New Mexico, 3/15/13  
 13, Deajanae Scurry vs. Air Force 3/10/14

#### Assists

14, Chelsea Hopkins vs. Nevada, 3/11/13  
 10, Chelsea Hopkins vs. Wyoming, 3/8/12  
 10, Quenese Davis vs. TCU, 3/14/08

#### Steals

6, Jené Morris vs. Brigham Young, 3/12/10  
 5, Quenese Davis vs. New Mexico, 3/15/08  
 4, Ariell Bastick vs. Wyoming, 3/7/16  
 4, McKynzie Fort vs. Wyoming, 3/7/16  
 4, Erimma Amarikwa vs. Nevada, 3/9/15  
 4, Chelsea Hopkins vs. Nevada, 3/14/13  
 4, Chelsea Hopkins vs. New Mexico, 3/10/12  
 4, Jené Morris vs. UNLV, 3/13/09  
 4, Jené Morris vs. Wyoming, 3/12/08

#### Blocked Shots

7, Cierra Warren vs. Nevada, 3/11/14  
 7, Jessica Bradley vs. Wyoming, 3/10/10  
 7, Paris Johnson vs. UNLV, 3/13/09

### ■ TEAM

#### Points

84, vs. Nevada, 3/5/18  
 77, vs. Brigham Young, 3/12/10  
 73, vs. Wyoming, 3/9/12

#### Field Goals

33, vs. Nevada, 3/5/18  
 32, vs. Wyoming, 3/9/12  
 30, vs. Utah (OT), 3/13/10

#### Field Goal Attempts

73, vs. Nevada, 3/5/18  
 72, vs. Fresno State, 3/16/13  
 63, vs. Utah, 3/14/09

#### Field Goal Percentage

.561 (32-57), vs. Wyoming, 3/9/12  
 .544 (30-55), vs. Utah, 3/13/10  
 .529 (27-51), vs. Brigham Young, 3/12/10

#### 3-Point Field Goals

7, vs. New Mexico, 3/8/11  
 6, vs. Air Force, 3/9/14  
 6, vs. Fresno State, 3/16/13  
 6, vs. New Mexico, 3/15/08  
 6, vs. Utah, 3/10/04

#### 3-Point Field Goal Attempts

23, vs. Fresno State, 3/16/13  
 19, vs. Nevada, 3/5/18  
 19, vs. Air Force, 3/9/14  
 19, vs. Utah, 3/14/09  
 19, vs. Colorado State, 3/7/06

#### Free Throws

18, vs. Nevada, 3/10/14  
 18, vs. Brigham Young, 3/12/10  
 16, vs. Wyoming, 3/10/10

#### Free Throw Attempts

27, vs. New Mexico, 3/10/12  
 26, vs. Air Force, 3/7/12  
 23, vs. Brigham Young, 3/12/10  
 23, vs. New Mexico, 3/9/05

#### Free Throw Percentage (min 5 made)

.900 (18-20), vs. Nevada, 3/10/14  
 .842 (16-19), vs. Wyoming, 3/10/10  
 .833 (5-6), vs. Utah, 3/10/04

#### Rebounds

48, vs. Fresno State, 3/16/13  
 45, vs. New Mexico, 3/10/12  
 42, vs. Wyoming, 3/12/08

#### Assists

21, vs. Brigham Young, 3/12/10  
 20, vs. Nevada, 3/5/18  
 20, vs. UNLV, 3/13/09

#### Steals

13, vs. Nevada, 3/9/15  
 13, vs. Brigham Young, 3/12/10  
 13, vs. TCU, 3/14/08

#### Blocked Shots

11, vs. Wyoming, 3/10/10  
 10, vs. Nevada, 3/10/14  
 10, vs. Fresno State, 3/16/13

# LETTERWINNERS



**AAA**

Adams, Téa.....	2018
Apiafi, Mary.....	1999-00
Amarikwa, Erimma.....	2012-13, 15
Arceneaux, Shelda.....	1984-87
Arreola, Cheryl.....	1985

**BBB**

Bale, Courtney.....	1997-98
Barnes, Ijal.....	2006
Bauer, Heidi.....	1981-83, 85
Blackburn, Tammy.....	1991-94
Blackman, Marci.....	1982-84
Bloodsaw, Carmelia.....	1991
Bostick, Arieli.....	2014-17
Bundage, Anita.....	1998-01
Burleigh, Kainoa.....	1995
Bradley, Jessika.....	2010-11
Brandon, Aleiah.....	2013, 15-16

**CCC**

Cardin, Rachel.....	1981
Carrillo, Liza.....	1990-91
Casey, Lindsey.....	2004-05
Cazier, Anje.....	1996
Chamberlain, Tonya.....	1990
Chambers, Candace.....	2009-11
Chambers, Cheryl.....	1983-85
Cheesman, Ashley.....	2005
Clark, Gabrielle.....	2009, 11-13
Clay, Shannon.....	2007-08
Clements, Courtney.....	2011-12-13
Cohee, Angela.....	1984
Coleman, Genevieve.....	1983-84
Coleman, Kim.....	1990
Cox, Jamey.....	2000-03
Culberson, Desi.....	2012-15

**DDD**

Davis, Coco.....	2008-11
Davis, Demetrice.....	1988-90
Davis, Quenese.....	2007-08-09-10
Demus, Shanna.....	2006-07-08
Dewitt, Darlene.....	1979
de Vries, Maryke.....	1993



*Desi Culberson lettered all four years and played in 120 games, which is tied for seventh on the Aztecs' career list.*

DiCamilli, Olivia.....	1994, 96-98
Dion, Laura.....	1978-80
Dixon, Beverly.....	1977
Dixon, LaSandra.....	2006-09
Dodge, Sue.....	1980
Dossman, Falene.....	1999
Duffy, Allison.....	2008-10
Duffy, Ashley.....	2010
Duncan, Dee Dee.....	1983-86
Dunlap, Ashlee.....	2003-04

**EEE**

Edmonds, Sheri.....	1984-87
<b>Ekwedike, Naomi.....</b>	<b>2018</b>
Elliott, Michelle.....	2004-05
Ellis, Kim.....	1977-79
Ellison, Kymberly.....	2016-17
Epps, Sorii.....	1993-94
Evans, Julie.....	1989-90
Evans, Kristy.....	1998-99
Eveland, Kate.....	2005-08
Evers, Nancy.....	1978

**FFF**

Faradolu, Olanike.....	1997
Foli, Fran.....	1979
Fort, McKynzie.....	2015-18
Fouse, Amber.....	2003
Fredrick, Alyssa.....	1998
Fritz, Courtney.....	2004-06

**GGG**

Garnes, Kieishsha.....	1991-92
Garnett, Tami.....	2003
Gillette, Kaly.....	1999
Glass, Monica.....	1989
Goldblatt, Lindsay.....	2005-06
Gomez, Geena.....	2016-18
<b>Gómez Ferrer, Arantxa.....</b>	<b>2016-18</b>
Gould, Joanne.....	1986-87
Green, Audrey.....	2006
Greenhouse, Cheyenne.....	2015-18
Griffin, Sajoyia.....	2011-12

**HHH**

Hall, Stephanie.....	1995
Harmer, Barbara.....	1987
Harris, Shaneya.....	1997-98
Harvey, Ahjalee.....	2012-13, 15
Harvey, Inca.....	1985
Hauser, Ilene.....	1986
Hayes, Robin.....	1997, 99-00
Haynes, Jessica.....	1986-87-88
Heinrich, Jana.....	2006
Hines, Lisa.....	1977
Hinkle, Jennie.....	1977
Hoisington, Lauren.....	2007
Hoistad, Debbie.....	1978-79
Hollingsworth, Rita.....	1990
Hopkins, Chelsea.....	2012-13
Howard, Valencia.....	2002-03
Huettil, Jessica.....	2004-05
Hutchinson, Tina.....	1984-85
Hunter, Kristina.....	2012-13-14-15

**JJJ**

Jackson, Angelica.....	1989
Jackson, Erin.....	2004-07
Jackson, Mary.....	1978-79
Johns, Elisha.....	1991-92
Johnson, Chloe.....	2014-15
Johnson, Desiree.....	2006-07
Johnson, Jennifer.....	1991
Johnson, Paris.....	2008-11
Johnson, Rachelle.....	1993-94
Johnson, Tameka.....	1996
Jointer, Demetrice.....	1984
Jump, Dawn.....	1983

**KKK**

Koller, Pamela.....	1977
Kiesling, Andrea.....	2000-03
King, Tynisha.....	2002-03
Knight, Tanisha.....	2001-02

**LLL**

Lamar, Stephanie.....	1988-89
Lark, Khalia.....	2017-18
Lawrence, Alyssa.....	2014
Layton-Bailes, Jennifer.....	2007-09
Lee, Crystal.....	1989-90
Lee, Shannon.....	1998-00
Leo, Lindsay.....	2009
Lewis, Farryn.....	2004
Lipford, Tamika.....	2006-08
Lollis, Lori.....	1990
Long, Danesha.....	2013-14
<b>Lowe, Abby.....</b>	<b>2017-18</b>

**MMM**

Mann, Kristin.....	1990
Massie, Stefanie.....	1989
Matthews, Kawai.....	1997
Mattson, Candace.....	2004
McCartny, Nicolette.....	2001-04
McConnell, Amy.....	1991-92
McCue, Marin.....	2005
McGlade, Theresa.....	1980-83
McGlawn, Tameka.....	1991-92-93
McNamee, Lisa.....	1981
Meadows, Brooke.....	1986-89
Mercier, Rita.....	1978
Michaels, Audrey.....	1977
Milburn, Taryn.....	2006
Miles, Michelle.....	1991-92
Mitroff, Terry.....	1982
Montag, Laurie.....	1977
Morris, Jené.....	2008-10
Murguia, Christina.....	1992-95
Murray, Charley.....	1998-99
<b>Murray, Najé.....</b>	<b>2018</b>

**NNN**

Nahinu, Malia.....	2011-13
Neely, Michelle.....	1997
Newman, Taree.....	1978-79
Newsome, Rhonda.....	1981
Novak, Nikki.....	2013
Nowlin-Tres, Jodi.....	1994-97
Nutter, Lynette.....	1984-87

**OOO**

Oti, Atim.....	1999-02
Overton, Marsha.....	1980-83
Overton, Renee.....	1983-85

**PPP**

Page, Lynn.....	1977-78
Pels, Diena.....	1980-81
Perczynski, Paula.....	1984-85
Perez, Gabriela.....	1982
Perry, Chana.....	1988-89
Peters, Carolyn.....	1990
Porter, Jasmine.....	2011
Porter, Judy.....	1980-83

**RRR**

Rebbe, Monica.....	1981-83
Rhea, Tari.....	1977-79
Rice, Pat.....	1985
Rinder, Debbie.....	1986-87
Rodriguez, Edna.....	1995-96
Rose, Barbara.....	1977-78
Rowan, Renee.....	1977-79
Rucker, Deidra.....	1997
Rushford, Kelly.....	1999

**SSS**

Santos, Brittany.....	2006
Souls, Maggie.....	2002-03
Schomaker, Missy.....	2001-02
Shaw, Cathy.....	1983
Shaw, Veronica.....	2003-06
Shelton, Vicky.....	1985
Shue, Sue.....	1979-80
Shuttles, Gayle.....	1978-80
Sledge, Sophia.....	1997-01
Small, Sheree.....	1977-79
Smith, Alison.....	1987-88
Smith, Deidra.....	2014-15
Smith, Jordie.....	2005
Sorensen, Stephanie.....	1995
Spinardi, Kim.....	2007-10
Stack, Maria.....	1984
Stamps, Kiyana.....	2012-13
Stanton, Debbie.....	1999
Stevens, Lisa.....	1986-87
Strawberry, Michelle.....	2004-06
Suman, Michelle.....	1992-95
Sweat, Melissa.....	2011-12
Swinbank, Claire.....	1999, 2001-02

**TTT**

<b>Terry, Monique.....</b>	<b>2017</b>
Thorderson, Lexy.....	2015-18
Toler, Penny.....	1985
Tutt, Kalena.....	2009-12

**UUU**

Usher, Melanie.....	1989-91
---------------------	---------

**VVV**

Vander Poel, Jackie.....	1982
<b>Vanderdoes, Baylee.....</b>	<b>2017-18</b>
Vargas, Morgan.....	2001-02
Vita, Adrienne.....	2009

**WWW**

Waikle, Connie.....	1987-88
Walker, Angela.....	1994-96
Wallace, Toni.....	1984-85
Walters, Micheale.....	1977
Warren, Cierra.....	2014
Wheeler, Kacee.....	2000
White, Ashley.....	2003
Williams, Ashonda.....	2002-03
Williams, Atiya.....	1994-95
Williams, Jerica.....	2009
Williams, Tonda.....	1997
Williamson, Chelsea.....	2007
Winter, Darlene.....	1980
Wolf, Heather.....	2002-03
Woods, La-Taya.....	1996-97
Wright, Falisha.....	1992-95
Wright, Lakeysa.....	1992-95
Wright, Sandy.....	1996-97

**ZZZ**

Zukauskaite, Jurate.....	1996-97
--------------------------	---------

**Bold = 2017-18 Returnees**

# AZTEC HONORS



## ALL-AMERICANS

### Kodak All-American

**First Team**  
1988-89 ..... Chana Perry

### Honorable Mention

1992-93 ..... Falisha Wright  
1993-94 ..... Falisha Wright

### Associated Press All-American

**Honorable Mention**  
2011-12 ..... Courtney Clements

### WBCA/State Farm All-American

**Honorable Mention**  
2008-09 ..... Jené Morris  
2009-10 ..... Jené Morris  
2011-12 ..... Courtney Clements  
2012-13 ..... Courtney Clements  
..... Chelsea Hopkins

## ACADEMIC ALL-AMERICAN

### Academic All-American (CoSIDA)

**First Team**  
1979-80 ..... Susan Shue

## ALL-CONFERENCE HONOREES

### Mountain West

**First Team**  
2008-09 ..... Jené Morris  
..... Paris Johnson  
2009-10 ..... Jené Morris  
2011-12 ..... Courtney Clements  
..... Chelsea Hopkins  
2012-13 ..... Courtney Clements  
..... Chelsea Hopkins  
2013-14 ..... Cierra Warren  
2016-17 ..... McKynzie Fort

### Second Team

1999-2000 ..... Mary Apiafi  
2000-01 ..... Jamey Cox  
2007-08 ..... Jené Morris  
2008-09 ..... Quenese Davis  
2009-10 ..... Paris Johnson

### Third Team

2000-01 ..... Atim Oti  
2001-02 ..... Atim Oti  
..... Claire Swinbank  
2002-03 ..... Jamey Cox  
2003-04 ..... Michelle Elliott  
2006-07 ..... Quenese Davis  
2009-10 ..... Quenese Davis  
2010-11 ..... Jessica Bradley  
..... Paris Johnson  
2011-12 ..... Malia Nahinu  
2012-13 ..... Erimma Amarikwa

### Honorable Mention

2002-03 ..... Ashlee Dunlap  
2003-04 ..... Courtney Fritz  
2004-05 ..... Michelle Elliott  
..... Michelle Strawberry  
2005-06 ..... Michelle Strawberry  
2006-07 ..... Shanna Demus  
2007-08 ..... Allison Duffy  
..... Paris Johnson  
2010-11 ..... Courtney Clements  
2011-12 ..... Kiyana Stamps  
2012-13 ..... Malia Nahinu  
2014-15 ..... Erimma Amarikwa  
2015-16 ..... McKynzie Fort  
2017-18 ..... McKynzie Fort

### Player of the Year

2011-12 ..... Courtney Clements  
2012-13 ..... Chelsea Hopkins

### Tournament MVP

2009-10 ..... Quenese Davis  
2011-12 ..... Chelsea Hopkins

### Coach of the Year

2008-09 ..... Beth Burns

2011-12 ..... Beth Burns  
2012-13 ..... Beth Burns

### Defensive Player of the Year

2008-09 ..... Jené Morris  
2009-10 ..... Jené Morris

### All-Defensive Team

2008-09 ..... Quenese Davis  
..... Paris Johnson  
..... Jené Morris  
2009-10 ..... Jené Morris  
2010-11 ..... Paris Johnson  
2011-12 ..... Kaleena Tutt  
2012-13 ..... Gabrielle Clark  
..... Chelsea Hopkins  
2015-16 ..... McKynzie Fort  
2017-18 ..... McKynzie Fort

### Newcomer of the Year

2009-10 ..... Jessica Bradley

### All-Newcomer Team

1999-2000 ..... Jamey Cox

### All-Freshman Team

2013-14 ..... Ariell Bostick  
2014-15 ..... McKynzie Fort  
2017-18 ..... Najé Murray

### All-Academic Team

2000-01 ..... Sophia Sledge  
..... Claire Swinbank  
..... Morgan Vargas  
2001-02 ..... Valencia Howard  
..... Claire Swinbank  
..... Morgan Vargas  
..... Ashonda Williams  
..... Heather Wolf  
2002-03 ..... Andrea Kiesling  
2003-04 ..... Lindsey Casey  
..... Jessica Huettl  
2004-05 ..... Lindsey Casey  
..... Kate Eveland  
..... Jessica Huettl  
2005-06 ..... Kate Eveland  
..... Tamika Lipford  
2006-07 ..... Kate Eveland  
..... Tamika Lipford  
..... Shanna Demus  
2007-08 ..... Kate Eveland  
..... Tamika Lipford  
..... Kim Spinardi  
2011-12 ..... Chelsea Hopkins  
2012-13 ..... Aleiah Brandon  
..... Chelsea Hopkins  
2013-14 ..... Chloe Johnson  
2014-15 ..... Desi Culberson  
..... Chloe Johnson  
..... Cheyenne Greenhouse  
..... Deidra Smith  
..... Lexy Thorderson  
2015-16 ..... Cheyenne Greenhouse  
..... **Aranxta Gómez Ferrer**  
..... Kylie Herd  
..... Deidra Smith  
..... Lexy Thorderson  
2016-17 ..... Kymberly Ellison  
..... McKynzie Fort  
..... **Aranxta Gómez Ferrer**  
..... Cheyenne Greenhouse  
..... Khalia Lark  
..... **Abby Lowe**  
..... **Monique Terry**  
..... Lexy Thorderson  
2017-18 ..... **Tea Adams**  
..... McKynzie Fort  
..... **Aranxta Gómez Ferrer**  
..... Cheyenne Greenhouse  
..... Khalia Lark  
..... Lexy Thorderson

### Scholar-Athletes

2003-04 ..... Jessica Huettl  
2004-05 ..... Kate Eveland  
..... Jessica Huettl  
2005-06 ..... Kate Eveland

..... Tamika Lipford  
2006-07 ..... Kate Eveland  
..... Tamika Lipford  
2007-08 ..... Kate Eveland  
2015-16 ..... **Aranxta Gómez Ferrer**  
..... Kylie Herd  
2016-17 ..... **Aranxta Gómez Ferrer**  
2017-18 ..... **Aranxta Gómez Ferrer**

## Western Athletic Conference

### First Team

1990-91 ..... Kieishsha Garnes  
1991-92 ..... Kieishsha Garnes  
1992-93 ..... Falisha Wright  
1993-94 ..... Falisha Wright  
..... Sorii Epps  
..... Rachelle Johnson  
1994-95 ..... Christina Murguia  
..... Michelle Suman  
..... Falisha Wright  
1995-96 ..... Tameka Johnson  
..... Jodi Nowlin  
1996-97-Pacific Division  
..... Jodi Nowlin-Tres

### Second Team

1991-92 ..... Falisha Wright  
1996-97 ..... Olivia DiCamilli

### Honorable Mention

1992-93 ..... Michelle Suman  
1993-94 ..... Michelle Suman  
..... Christina Murguia  
1994-95 ..... Lakeysa Wright  
1995-96 ..... Olivia DiCamilli

### Tournament MVP

1993-94 ..... Christina Murguia  
1996-97 ..... Jodi Nowlin-Tres

### Coach of the Year

1993-94 ..... Beth Burns  
1994-95 ..... Beth Burns  
1995-96-Pacific Division ..... Beth Burns

### Player of the Year

1990-91 ..... Kieishsha Garnes  
1994-95 ..... Christina Murguia

### All-Defensive Team

1994-95 ..... Michelle Suman  
..... Falisha Wright  
..... Lakeysa Wright  
1995-96 ..... Jodi Nowlin-Tres  
..... Edna Rodriguez

1996-97 ..... Jodi Nowlin-Tres  
..... Shaneya Harris  
..... Sandy Wright  
1998-99 ..... Shannon Lee

### All-Newcomer Team

1995-96 ..... Deidra Rucker  
1996-97 ..... Alyssa Fredrick  
1998-99 ..... Claire Swinbank

### All-Academic Team

1992-93 ..... Rachelle Johnson  
..... Amy McConnell  
1993-94 ..... Olivia DiCamilli  
..... Rachelle Johnson  
1995-96 ..... Olivia DiCamilli  
1996-97 ..... Olivia DiCamilli  
1998-99 ..... Charley Murray

## Big West Conference

### First Team

1986-87 ..... Jessica Haynes  
1987-88 ..... Chana Perry  
1988-89 ..... Chana Perry  
1989-90 ..... Julie Evans

### Second Team

1985-86 ..... Shelda Arceneaux  
..... Jessica Haynes

### All-Freshman Team

1988-89 ..... Crystal Lee

### Player of the Year

1987-88 ..... Chana Perry (co-player)  
1988-89 ..... Chana Perry (co-player)

### Freshman of the Year

1988-89 ..... Crystal Lee

## Western Collegiate Athletic Association

### First Team

1979-80 ..... Judy Porter  
1980-81 ..... Judy Porter  
1983-84 ..... Tina Hutchinson

### Second Team

1981-82 ..... Judy Porter  
1982-83 ..... Judy Porter  
1984-85 ..... Shelda Arceneaux  
..... Penny Toler

**Bold** = 2017-18 Returnees



Susan Shue became the program's first Academic All-American, garnering first-team honors in her final season in 1979-80.

## 1,000-POINT SCORERS

**1. JUDY PORTER (1980-83) - 2,318 Points**

Year	Games	FG	3FG	FT	Pts.	Avg.
1979-80	29	199	N/A	105	503	17.3
1980-81	35	255	N/A	145	645	18.4
1981-82	33	234	N/A	183	651	19.7
1982-83	23	194	N/A	131	519	22.6
<b>Totals</b>	<b>120</b>	<b>882</b>	<b>N/A</b>	<b>564</b>	<b>2,318</b>	<b>19.3</b>

**2. FALISHA WRIGHT (1992-95) - 1,733 Points**

Year	Games	FG	3FG	FT	Pts.	Avg.
1991-92	29	179	49	50	457	15.8
1992-93	26	164	51	77	456	17.5
1993-94	31	147	62	52	408	13.2
1994-95	29	144	44	80	412	14.2
<b>Totals</b>	<b>115</b>	<b>634</b>	<b>206</b>	<b>259</b>	<b>1,733</b>	<b>15.1</b>

**3. MCKYNZIE FORT (2015-18) - 1,708 Points**

Year	Games	FG	3FG	FT	Pts.	Avg.
2014-15	31	125	2	60	312	10.1
2015-16	31	169	3	104	445	14.4
2016-17	30	176	8	116	476	15.9
2017-18	29	184	12	95	475	16.4
<b>Totals</b>	<b>121</b>	<b>654</b>	<b>35</b>	<b>375</b>	<b>1,708</b>	<b>14.1</b>

**4. PARIS JOHNSON (2008-11) - 1,598 Points**

Year	Games	FG	3FG	FT	Pts.	Avg.
2007-08	31	144	0	85	373	12.0
2008-09	32	186	0	64	436	13.6
2009-10	34	156	0	67	379	11.1
2010-11	29	161	5	83	410	14.1
<b>Totals</b>	<b>126</b>	<b>647</b>	<b>5</b>	<b>299</b>	<b>1,598</b>	<b>12.2</b>

**5. JÉNÉ MORRIS (2008-10) - 1,499 Points**

Year	Games	FG	3FG	FT	Pts.	Avg.
2007-08	31	157	46	76	436	14.1
2008-09	30	188	49	58	483	16.1
2009-10	34	221	59	79	580	17.1
<b>Totals</b>	<b>95</b>	<b>566</b>	<b>154</b>	<b>213</b>	<b>1,499</b>	<b>15.8</b>

**6. COURTNEY CLEMENTS (2011-13) - 1,495 Points**

Year	Games	FG	3FG	FT	Pts.	Avg.
2010-11	29	126	42	38	332	11.4
2011-12	32	210	63	73	556	17.4
2012-13	34	233	77	64	607	17.9
<b>Totals</b>	<b>95</b>	<b>520</b>	<b>124</b>	<b>174</b>	<b>1,495</b>	<b>15.7</b>

**7. CHANA PERRY (1988-89) - 1,445 Points**

Year	Games	FG	3FG	FT	Pts.	Avg.
1987-88	31	278	0	162	718	23.2
1988-89	31	286	0	155	727	23.5
<b>Totals</b>	<b>62</b>	<b>564</b>	<b>0</b>	<b>317</b>	<b>1,445</b>	<b>23.3</b>

**8. JESSICA HAYNES (1986-88) - 1,395 Points**

Year	Games	FG	3FG	FT	Pts.	Avg.
1985-86	27	188	N/A	57	433	16.0
1986-87	29	176	0	65	417	14.4
1987-88	30	213	3	116	545	18.2
<b>Totals</b>	<b>86</b>	<b>577</b>	<b>3</b>	<b>238</b>	<b>1,395</b>	<b>16.2</b>



Jené Morris



Marsha Overton



Courtney Clements

# 1,000-POINT SCORERS



**9. QUENEZE DAVIS (2007-10) - 1,370 Points**

Year	Games	FG	3FG	FT	Pts.	Avg.
2006-07	28	94	15	70	273	9.8
2007-08	31	92	19	72	275	8.9
2008-09	32	120	33	101	374	11.7
2009-10	34	169	33	77	448	13.2
<b>Totals</b>	<b>125</b>	<b>475</b>	<b>100</b>	<b>320</b>	<b>1,370</b>	<b>11.0</b>



**16. KIEISHSHA GARNES (1991-92) - 1,235 Points**

Year	Games	FG	3FG	FT	Pts.	Avg.
1990-91	28	271	0	119	661	23.6
1991-92	28	249	0	76	574	20.5
<b>Totals</b>	<b>56</b>	<b>520</b>	<b>0</b>	<b>195</b>	<b>1,235</b>	<b>22.1</b>



**10. MICHELLE SUMAN (1992-95) - 1,341 Points**

Year	Games	FG	3FG	FT	Pts.	Avg.
1991-92	29	156	0	99	411	14.2
1992-93	28	111	0	65	287	10.3
1993-94	31	134	0	65	333	10.7
1994-95	30	123	0	64	310	10.3
<b>Totals</b>	<b>118</b>	<b>524</b>	<b>0</b>	<b>293</b>	<b>1,341</b>	<b>11.4</b>



**17. SHELDA ARCENEAUX (1984-87) - 1,232 Points**

Year	Games	FG	3FG	FT	Pts.	Avg.
1983-84	30	122	N/A	47	297	9.9
1984-85	30	129	N/A	34	295	9.8
1985-86	28	178	N/A	62	418	14.9
1986-87	24	95	0	32	222	9.3
<b>Totals</b>	<b>112</b>	<b>524</b>	<b>0</b>	<b>175</b>	<b>1,232</b>	<b>11.0</b>



**11. BROOKE MEADOWS (1986-89) - 1,310 Points**

Year	Games	FG	3FG	FT	Pts.	Avg.
1985-86	31	105	N/A	66	276	8.9
1986-87	29	125	0	67	317	10.9
1987-88	31	130	0	46	306	9.9
1988-89	34	166	0	79	411	12.1
<b>Totals</b>	<b>125</b>	<b>526</b>	<b>0</b>	<b>258</b>	<b>1,310</b>	<b>10.5</b>



**18. DEE DEE DUNCAN (1983-86) - 1,108 Points**

Year	Games	FG	3FG	FT	Pts.	Avg.
1982-83	27	72	N/A	33	177	6.6
1983-84	30	124	N/A	42	290	9.7
1984-85	29	147	N/A	58	352	12.1
1985-86	17	122	N/A	45	289	17.0
<b>Totals</b>	<b>103</b>	<b>465</b>	<b>N/A</b>	<b>178</b>	<b>1,108</b>	<b>10.8</b>



**12. JAMEY COX (2000-03) - 1,275 Points**

Year	Games	FG	3FG	FT	Pts.	Avg.
1999-00	27	121	69	59	370	13.7
2000-01	27	90	50	58	288	10.7
2001-02	28	93	53	34	273	9.8
2002-03	27	109	77	49	344	12.7
<b>Totals</b>	<b>109</b>	<b>413</b>	<b>249</b>	<b>200</b>	<b>1,275</b>	<b>11.7</b>



**19. JULIE EVANS (1989-90) - 1,106 Points**

Year	Games	FG	3FG	FT	Pts.	Avg.
1988-89	30	191	0	54	436	14.5
1989-90	30	293	0	84	670	22.3
<b>Totals</b>	<b>60</b>	<b>484</b>	<b>0</b>	<b>138</b>	<b>1,106</b>	<b>18.4</b>



**13. MARSHA OVERTON (1980-83) - 1,273 Points**

Year	Games	FG	3FG	FT	Pts.	Avg.
1979-80	32	125	N/A	92	342	10.7
1980-81	35	147	N/A	61	355	10.1
1981-82	33	149	N/A	70	368	11.2
1982-83	28	86	N/A	36	208	6.6
<b>Totals</b>	<b>128</b>	<b>507</b>	<b>N/A</b>	<b>259</b>	<b>1,273</b>	<b>9.9</b>



**20. JODI NOWLIN-TRES (1994-97) - 1,089 Points**

Year	Games	FG	3FG	FT	Pts.	Avg.
1993-94	17	20	4	9	53	3.3
1994-95	27	61	5	27	154	5.7
1995-96	28	180	25	40	425	15.2
1996-97	28	199	23	36	457	16.3
<b>Totals</b>	<b>100</b>	<b>460</b>	<b>57</b>	<b>112</b>	<b>1,089</b>	<b>10.9</b>



**14. TINA HUTCHINSON (1984-85) - 1,256 Points**

Year	Games	FG	3FG	FT	Pts.	Avg.
1983-84	30	383	N/A	132	898	29.9
1984-85	21	153	N/A	52	358	17.0
<b>Totals</b>	<b>51</b>	<b>536</b>	<b>N/A</b>	<b>184</b>	<b>1,256</b>	<b>20.6</b>



**21. HEIDI BAUER (1981-83, 1985) - 1,024 Points**

Year	Games	FG	3FG	FT	Pts.	Avg.
1980-81	36	68	N/A	44	180	5.0
1981-82	33	145	N/A	54	344	10.4
1982-83	28	134	N/A	40	308	11.0
1984-85	30	70	N/A	52	192	6.4
<b>Totals</b>	<b>127</b>	<b>417</b>	<b>N/A</b>	<b>190</b>	<b>1,024</b>	<b>8.1</b>



**15. CHRISTINA MURGUIA (1992-95) - 1,237 Points**

Year	Games	FG	3FG	FT	Pts.	Avg.
1991-92	28	88	1	46	223	8.0
1992-93	28	156	2	52	366	13.1
1993-94	30	122	1	52	297	9.9
1994-95	27	140	2	69	351	13.0
<b>Totals</b>	<b>113</b>	<b>366</b>	<b>6</b>	<b>219</b>	<b>1,237</b>	<b>10.9</b>



# HALL OF FAME



► **JUDY PORTER**  
Hall of Fame Class of 1990  
Four-Time All-Conference  
SDSU's All-Time Leading Scorer

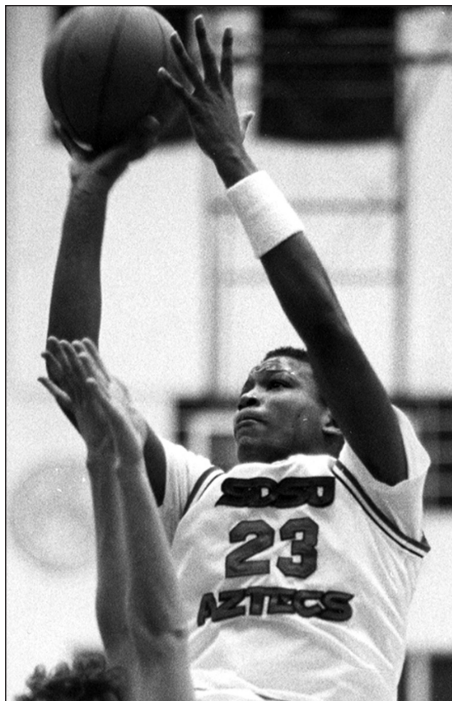

► **CHANA PERRY**  
Hall of Fame Class of 1998  
First Team Kodak All-American  
Two-Time Big West Co-Player of the Year

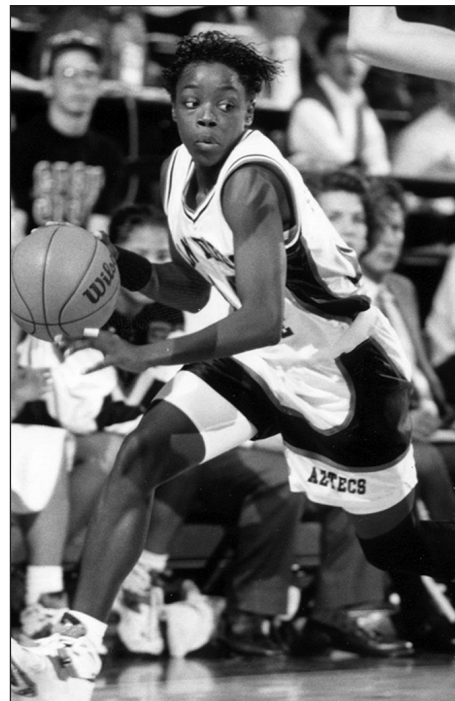

► **FALISHA WRIGHT**  
Hall of Fame Class of 2002  
Two-Time Honorable Mention All-American  
1,733 Points, 448 Assists, 324 Steals

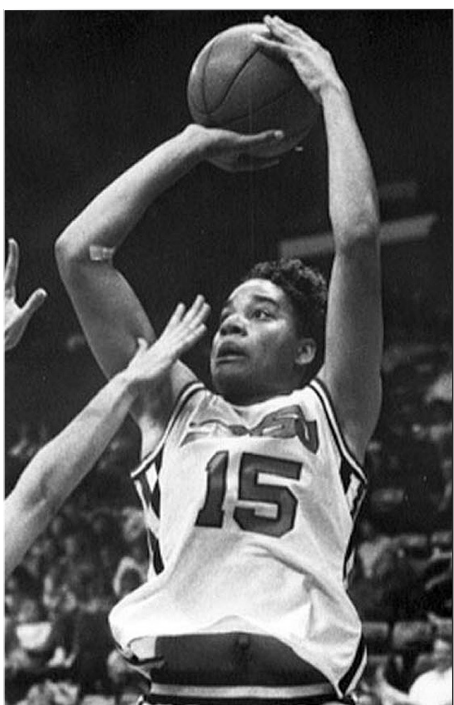

► **KIEISHSHA GARNES**  
Hall of Fame Class of 2008  
1990-91 WAC Player of the Year  
Career Scoring Average - 22.1 ppg.



► **MICHELLE SUMAN**  
Hall of Fame Class of 2013  
Two-Time All-WAC Selection  
1,341 Points, 759 Rebounds, 251 Blocks



► **AZTEC HALL OF FAME**  
Presented by the Wise Foundation  
Fowler Athletics Center



# THE UNIVERSITY



# THE UNIVERSITY



Hepner Hall

San Diego State University has grown and developed through its 121-year history into one of the nation's major public research institutions. Our 36,000 students and over 400,000 alumni are proud to live the ethos "Leadership Starts Here."

The university offers bachelor's degrees in 95 areas, master's degrees in 78 areas and doctorates in 22 areas.

SDSU is committed to diversity and to excellence. Over 54 percent of our undergraduate students are students of color, and the university is nationally recognized for sending 88 students abroad as Fulbright Scholars since 2005, as well as its programs that serve nearly 3,700 military-affiliated students.

Students from all backgrounds have opportunities for transformative educational experiences such as undergraduate research, study abroad, internships and entrepreneurship training.

Classified as a high-research university, SDSU received \$134 million in research funding during the 2016-17 fiscal year. Our researchers focus on real-world challenges, and our students benefit from access to cutting-edge technology and engaging in research alongside mentors who are leaders in their fields.

SDSU faculty, staff and students lead the way in fields such as understanding and treating heart disease; engineering brain-controlled robotic devices and alternative energy solutions; studying health issues such as autism, fetal alcohol syndrome and childhood obesity; and learning more about bacteriophages – viruses that kill bacteria and hold important keys to human health problems.

SDSU leverages its strategic location on the Pacific Rim and the border of Latin America to advance international study and research. The university has nearly 400 education programs in 65 countries and is among the nation's leaders in the number of students who study abroad.

Led by our Lavin Entrepreneurship Center and our Zahn Innovation Center, SDSU is recognized as one of the top universities in the nation for entrepreneurship.

SDSU engages our greater community by hosting more than 300 on-campus arts events annually and fielding nationally recognized athletics teams.

The university's first comprehensive fundraising campaign helped fuel this academic and research excellence. The recently concluded Campaign for SDSU raised over \$815 million for scholarships, faculty and staff support, and innovative programs. Generous donors established a culture of philanthropy that will continue and ensure that San Diego State will thrive throughout this century and beyond.



Conrad Prebys Aztec Student Union



Arts and Letters Building

# UNIVERSITY DISTINCTIONS



## ACADEMIC STRENGTH

- SDSU continues to gain recognition as a leader in higher education. It is currently ranked as one of the top 70 public universities in the nation, according to U.S. News & World Report's annual ranking of America's Best Colleges.
- SDSU's undergraduate international business program is ranked No. 12 in the nation. The undergraduate business and engineering programs also rank among the top 100, while several graduate programs are standouts in their fields, according to U.S. News and World Report. These graduate programs include clinical psychology, public health, audiology, rehabilitation counseling and speech language pathology.
- SDSU is a hub of student invention and innovation, led by the Lavin Entrepreneurship Center and our ZIP Launchpad. Forbes magazine ranked SDSU No. 23 on its list of America's Most Entrepreneurial Universities, while U.S. News and World Report ranked SDSU's entrepreneurship program No. 21 among the nation's public universities and Fortune ranked the university among the top 25 most entrepreneurial in the nation.
- SDSU's campus includes more than 1,200 students enrolled in the Susan and Stephen Weber Honors College and a growing number of SDSU Merit Scholars—students with a minimum high school GPA of 4.0 and SAT scores of at least 1400.

## A CULTURE OF ENGAGEMENT

- More than 74,000 alumni, faculty, staff, students and friends contributed to The Campaign for SDSU—the university's first comprehensive fundraising campaign—which raised over \$815 million to support the growth and development of San Diego State University. More than 10 percent of the total came from faculty and staff gifts.
- SDSU is one of only a handful of universities nationwide to be recognized for five consecutive years by the Council for Advancement and Support of Education (CASE) for the sustained excellence of its fundraising program.
- "Building on Excellence" is SDSU's broadly consultative strategic plan establishing the direction and priorities of the university and focusing on three areas: student success, research and creative endeavors, and community and communication.
- SDSU engages its alumni and encourages them to share their professional expertise and experience with current students through programs such as the Aztec Mentor Program and Aztecs Hiring Aztecs.

## COMMUNITY ROOTS

- The Price Community Scholars program provides financial support for local, first-generation students with track records of strong academic achievement and leadership in high school. They, in turn, mentor neighborhood middle school students who aspire to earn college degrees.
- Associated Students confronted the significant challenges of hunger and food insecurity in our community by raising more than 590,000 pounds of food in the Aztecs Rock Hunger drive during fall 2017. AS and SDSU also support the College Area Community Garden, which unites the university and its neighbors in cultivating an urban space for growing fruits and vegetables.
- SDSU's Guardian Scholars program is a unique opportunity for students leaving the foster care system. Young men and women accepted into the program receive full scholarships, year-round housing and academic mentoring to support them in becoming active community members.
- Each year, SDSU partners with one of 23 local governments in a university initiative known as the Sage Project, through which students engage in real-world urban planning that contributes to the sustainability and quality of life in the San Diego region.

## A DIVERSE CAMPUS

- SDSU was selected for the fourth consecutive year as a recipient of the INSIGHT Into Diversity Higher Education Excellence in Diversity Award. The national honor recognizes U.S. colleges and universities that demonstrate outstanding commitment to diversity and inclusion.

- U.S. News and World Report ranked SDSU in the top 25 nationally for ethnic diversity—a point of pride for the university, where students from all backgrounds are achieving academic excellence.
- Arts Alive SDSU integrates arts events and arts practices into the curriculum and recognizes art as a campus-wide value on par with research and international study. With nearly 300 events scheduled each year, Arts Alive reaches an audience of more than 125,000 annually.
- SDSU is consistently recognized by CampusPride.org as among the top 25 LGBT-friendly campuses in the nation. The university's Pride Center is an inclusive, safe, and affirming gathering space and organizes programs and events for persons of all sexual and gender identities and their allies.

## AN INTERNATIONAL PERSPECTIVE

- San Diego State University ranked No. 8 in the nation for the number of students studying abroad in the latest Institute for International Education's Open Doors report. More than 3,000 students have international experiences each year, choosing from nearly 400 programs in 65 countries.
- SDSU has been named a Gilman International Scholarship Top Producing Institution by the U.S. Department of State. The university tied for 14th in the nation among large colleges and universities for the number of students sent abroad through the Benjamin A. Gilman International Scholarship Program
- Each year, SDSU welcomes more than 2,300 international students from dozens of countries, including China, India, Saudi Arabia, Kuwait, South Korea, Japan and several European nations. They are enrolled as fully matriculated students or as part of the American Language Institute (ALI), of which SDSU's affiliate is one of the largest in the country

## RESEARCH ACCOMPLISHMENTS

- San Diego State University faculty continue to win significant research funding. In fiscal 2016-17, they secured \$134 million in public and private funding—a total of 783 awards—up from \$130 million the previous year and \$120.6 million in 2014-15
- In cutting-edge facilities like the privately funded Donald P. Shiley BioScience Center, San Diego State researchers are developing novel treatments for healing hearts with stem cells and studying the role of inflammation in heart disease.
- To further support research, SDSU has built an Engineering and Interdisciplinary Science Complex, where researchers are developing collaborative projects to turn discoveries into real-world applications. The EIS Complex enhances the university's teaching and research capacities and help attract the best and brightest faculty, graduate and undergraduate students.
- SDSU's Center for Sensorimotor Neural Engineering, funded by the National Science Foundation, is partnering with MIT and the University of Washington in an \$18.5-million project to perfect brain-controlled robotic devices that interact seamlessly with the human body to improve and restore muscle function and movement.
- The Student Research Symposium is an annual forum for SDSU's graduate and undergraduate students to present their faculty-mentored research. More than 500 undergraduate, graduate and doctoral students across 70 majors and disciplines participated in 2018.

## MOVING FORWARD

- While there are many ways to measure San Diego State University's progress and achievements, the foundational issue is who we can be and what we can accomplish as a leading public university.
- Moving forward, we will continue to establish ourselves as a university of the highest quality where all students achieve success, where faculty, staff and student researchers address pressing societal challenges, where we come together to experience the beauty and power of the arts, and where we harness our knowledge and our talents to serve our community and the broader society.

# PROMINENT ALUMNI



*Kathleen Kennedy*

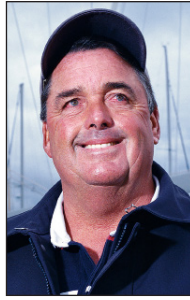

*Dennis Conner*

## Arts/Actors

Robert Hays, television/film actor, "Airplane"  
 Julie Kavner, television actor, "The Simpsons"  
 Kathleen Kennedy, film producer, "Schindler's List"  
 Kathy Najimy, television/film actor, "Sister Act"  
 Gregory Peck, film actor, "To Kill a Mockingbird"  
 Marion Ross, television/stage actor, "Happy Days"  
 Claire Van Vliet, visual artist, founder of the Janus Press  
 Carl Weathers, film actor, "Rocky"  
 Gary David Goldberg, executive producer and co-creator, "Spin City"  
 Raquel Welch, film and television actor, starred in "The Three Musketeers"

## Authors

Patricia Benke, best-selling crime novelist  
 Sid Fleischman, author, *The Whipping Boy* (Newbery Medal, 1987)  
 Susan Vreeland, author, *The Girl in Hyacinth Blue* (New York Times Bestseller)

## Business

Norman Brinkler, Brinkler International, Ltd., (Chili's, Macaroni Grill and On the Border)  
 Robert Peterson, founder, Jack in the Box  
 Sol Price, founder, Price Club  
 R. Andrew Rathbone, creator, "...for Dummies" book series  
 Ralph Rubio, founder/CEO, Rubio's Baja Grill  
 Jim Sinegal, co-founder and President/CEO, Costco  
 Julia Stewart, CEO, International House of Pancakes  
 Suzy Spafford, creator, Suzy's Zoo  
 Sue Swenson, COO, Leap Wireless  
 Jack Williams, retired COO, Royal Caribbean International and Celebrity Cruises

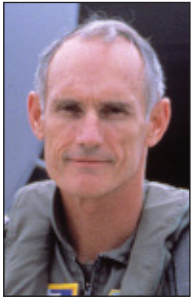

*Merrill R. McPeak*



*Timothy J. Muris*

## Communication/Media

Art Linkletter, television show host  
 Jeanne Zelasko, Fox Sports anchor/reporter  
 Armen Keteyian, CBS Sports reporter



*Armen Keteyian*



*Jim Sinegal*

## Education

Sandra McBrayer, 1994 National Teacher of the Year  
 Janis Gabay, 1990 National Teacher of the Year  
 Dr. Doris Alvarez, 1997 Principal of the Year

## Government/Military

Timothy J. Muris, Chairman, Federal Trade Commission  
 General Merrill R. McPeak, former chief of staff, United States Air Force



*R. Andrew Rathbone*



*Marion Ross*

## Science

Robert Kaplan, nationally known psychologist  
 Ellen Ochoa, astronaut, world's first Hispanic female astronaut  
 Siegfried Reich, HIV testing researcher pioneer  
 Gerald Schleif, WD-40 inventor

## Sports

Michael Cage, former NBA basketball player  
 Dennis Conner, America's Cup-winning sailor  
 Mark Grace, former Chicago Cubs & Arizona Diamondbacks baseball player  
 Tony Gwynn, former San Diego Padres baseball player/former Aztec baseball coach  
 Fred Dryer, former Los Angeles Rams football player/actor  
 Marshall Faulk, former NFL MVP and 2011 Pro Football Hall of Fame Inductee  
 Stephen Strasburg, 2009 MLB No. 1 overall draft pick, current Washington Nationals pitcher  
 Xander Schauffele, 2017 PGA TOUR champion, 2017 PGA TOUR Rookie of the Year  
 Kawhi Leonard, Toronto Raptors forward, two-time NBA Defensive Player of the Year, 2014 NBA Finals MVP  
 Joe Gibbs, former Washington Redskins football coach, founder Joe Gibbs Racing  
 Graig Nettles, former New York Yankees baseball player  
 Brian Sipe, former Cleveland Browns football player/former Aztec assistant football coach  
 Mark Reynolds, sailor, four-time Olympian, two-time Olympic gold medalist, three-time world champion  
 Marla Runyan, 1991-1994-2000 Olympian, visually impaired marathon runner  
 Gene Littler, former PGA tour golfer, winner - 1961 US Open  
 Kevin Kennedy, former major league manager



*Ellen Ochoa*



*Kawhi Leonard*



**ADELA DE LA TORRE**

**University President**  
Entering First Year at SDSU

**D**r. Adela de la Torre was recently appointed by the California State University Board of Trustees as the new president of San Diego State University.

Arriving on campus in June 2018, Dr. de la Torre is the ninth permanent president of SDSU and the first woman to serve in that role. She brings with her 30 years of service in leadership roles at institutions of higher education, including the California State University system, the University of Arizona and the University of California, Davis.

Prior to her appointment as President, Dr. de la Torre worked in a variety of leadership positions at UC Davis, culminating in her role as vice chancellor for student affairs and campus diversity, where she oversaw a division encompassing 28 departments and units that provide services and facilities to foster academic success, student development and campus community. In addition, she spent 14 years from 2004-18 directing the UC Davis Center for Transnational Health and served a two-year stint (2009-11) as chair of the UC Davis Chicana/Chicana Studies Department, after becoming the first Latina to receive the rank of distinguished professor.

During her tenure at Arizona from 1996-2002, Dr. de la Torre was the director of the Mexican American Studies and Research Center, successfully developing the first graduate program in Mexican American Studies. She also founded the College of Medicine's first federally funded Hispanic Center of

Excellence.

Dr. de la Torre was also a professor at California State University, Long Beach, serving as chair of the department of Chicano/Latino Studies. She was additionally selected by members of the California State University system to serve a one-year appointment (1995-96) as a management fellow, which involved systemwide strategic planning, higher education legislative initiatives, enrollment and growth planning, as well as systemwide presidential and board of trustee meetings.

Dr. de la Torre's research focuses on aspects of Latino community health – an area where SDSU is a national leader. Her research was previously recognized by the American Society of Hispanic Economists in 2016, when it honored her with its biennial Academic Achievement Award.

Dr. de la Torre's grandparents immigrated to the Central Valley from Mexico. She grew up in the Bay Area, where her grandmother and mother taught her important cultural traditions – the importance of family, the value of hard work and the power of education. Her mother attended both Modesto Community College and the University of California, Berkeley and was a public school teacher for 40 years.

Dr. de la Torre earned a bachelor of science degree in the political economy of natural resources and a master of science and Ph.D. in agricultural and resource economics all from Cal.

## SDSU President's Cabinet

**Adela de la Torre**  
President

**Marcie Bober-Michel**  
University Senate Chair

**Joseph F. Johnson Jr.,**  
Interim Provost

**Mary Ruth Carleton**  
Vice President for University Relations & Development

**Thomas McCarron**  
Vice President for Business and Financial Affairs & CFO

**Eric Rivera**  
Vice President for Student Affairs

**Stephen Welter**  
Vice President for Research & Dean of Graduate Affairs

**Sandra Cook**  
Associate Vice President for Academic Affairs, Enrollment

**Agnes Wong Nickerson**  
Associate Vice President, Financial Operations

**Chris Xanthos**  
Associate Vice President and CIO, Business Operations

**John David Wicker**  
Director of Intercollegiate Athletics

**Tom Karlo**  
General Manager, KPBS

**Brittany Santos-Derieg**  
Chief of Staff

**Christine Hutchins**  
Associate Vice President, Marketing and Communications

**Jim Herrick**  
Assistant Vice President, Special Projects

**Dan Montoya**  
Assistant Vice President, SDSU Alumni



# DIRECTOR OF ATHLETICS



John David Wicker was introduced as San Diego State University's new Director of Intercollegiate Athletics on Oct. 24, 2016.

"It feels great to be back on the Mesa," Wicker said. "I loved my four years here with the coaches, the staff and all the student athletes. I'm thrilled with this opportunity and I am looking forward to helping SDSU Athletics move to next level of success."

Wicker was SDSU's Deputy Athletic Director from 2011 until leaving for Georgia Tech in July 2015. During his first term at SDSU, he was responsible for the day-to-day operations of the Aztecs athletics department, overseeing business operations, human resources, events and facilities, capital projects, strength and conditioning, academics, video and sport oversight for football, rowing, and men's and women's basketball.

"When we began this search, we envisioned a person who cares about our student athletes, whose integrity is paramount and whose competitive fire inspires greatness. In short, someone who embodies our ideal of 'winning it right.' John David Wicker is that person," said then-SDSU President Elliot Hirshman.

Prior to his time at SDSU, he was the Associate Athletic Director for Event and Facility Operations

at Washington State from 2001-11. While at Washington State, he was responsible for event planning and game day responsibilities for all home athletic events, conference tournaments and NCAA championships, day-to-day oversight and operations of all athletic facilities, and the liaison for the athletic department on capital projects.

From 1999 to 2001 Wicker served as Director of Event and Facility Operations at Southern Miss. At USM, he oversaw regular season and championship event operations, coordinated day-to-day maintenance of facilities, and was the liaison to the university on all capital projects. He also oversaw the design and initial construction of USM's \$11 million Athletic Center, which houses administrative and coaching offices, football locker room, weight room and training area.

Wicker also spent three years at Georgia from (1996-99), where he also worked for the Atlanta Committee for the Olympic Games in preparation for the 1996 Summer Olympics as the venue logistics manager for Sanford Stadium, home to the medal rounds for men's and women's soccer.

Wicker took over an athletic department that has enjoyed great success in recent years. The football team, which has posted three consecutive 10-win seasons, made its eighth consecutive bowl

game appearance in 2017. Men's basketball has been to the postseason in 12 out of the last 13 years. Teams, from women's track and field to men's and women's golf, to baseball and softball, have combined for 41 team conference championships since the beginning of the 2012-13 school year.

"One of our top priorities will be to generate more excitement about Aztec Athletics on campus, in the community, and with our close to 300,000 alumni across the nation," Wicker said. "People around the country know what an incredible atmosphere Viejas Arena is. And that is in no small part because of the fans. There is no reason why we can't have a similar atmosphere at our football games, at Tony Gwynn Stadium for baseball, on the Sports Deck for soccer games and more."

Wicker graduated from Mississippi State in 1992 with a bachelor's degree in professional accountancy. He received his master's degree in education with an emphasis in sports management from Georgia in 1997.

Wicker resides in Santee, Calif., with and his wife Rachel and daughters Scarlett Anne and Waverly Lily.



## JOHN DAVID WICKER

### Director of Athletics

Entering Third Year at SDSU  
(Entering Seventh Year Overall)

### Education

1997 - Master of Arts (Georgia)  
Education - Sport Management

1992 - Bachelor of Arts (Mississippi State)  
Professional Accountancy

### Career Experience

2016-Present  
San Diego State  
Director of Athletics

2015-16  
Georgia Tech  
Sr. Associate Director of Athletics

2011-15  
San Diego State  
Deputy Director of Athletics

2001-11  
Washington State  
Associate Athletic Director  
Event and Facility Operations

1999-2001  
Southern Miss  
Event and Facilities Director

1996-99  
Georgia  
Assistant Director  
Event Management





One of the premier on-campus basketball arenas in all of America, Viejas Arena at Aztec Bowl provides a 12,414-seat, state-of-the-art venue while keeping fans close to the floor and part of the action. It serves as the home of SDSU men's and women's basketball.

Opened in 1997, the facility is the home of San Diego State basketball and provides a venue for university functions, cultural events, concerts and other special-event programming. It features a unique open-air concourse design that allows fans to enjoy the excellent San Diego climate and adds a new experience to attending arena-type events. Prior to the 2015-16 season, the hardwood was named Steve Fisher Court.

The arena is built on the site of the old Aztec Bowl stadium which hosted San Diego State football games as well as other athletic, entertainment and cultural events from the time of its construction in 1936 until 1967.

Built directly into a canyon hillside, Viejas Arena encloses one end of the old horseshoe-shaped Aztec Bowl. Two sections of the stadium's original concrete bleachers and cobblestone walls frame each side of the arena's north entrance. In addition, the university's 10-ton granite boulder, a California landmark commemorating President John F. Kennedy's 1963 commencement address at Aztec Bowl, has also been placed in this area.

In addition SDSU hoops, Viejas Arena has played host to concerts by such artists as Cher, Eric Clapton, Britney Spears, No Doubt, Barry Manilow and Aerosmith. In 2001, Billy Joel and Elton John opened their world tour with a sold-out show at Viejas.

Viejas Arena seats 12,414 for basketball games. Seating includes 240 ADA accessible and companion seats in Row 36, form-fitted bench seats in rows 30-35 with the remaining being stadium seats. For special events and concerts, the venue can become intimate down to 3,000 seats and, depending on configuration, accommodate as many as 13,500.

The facility features a \$2.3-million center-hung Daktronics scoreboard with modern features including up-to-the minute statistical information on individual players.

In addition, the venue offers six locker rooms, two team rooms, a green room, which includes three individual dressing rooms and a common area, a training room, and a work room.

Concessions are provided by Aztec Shops and include a traditional sports-themed menu as well as specialty foods. In addition, catering is provided by Aztec Shops and includes a wide-ranging menu with various levels of service.

The Mezzanine Level houses a VIP Room for banquets, pre- and post-game functions, and other formal and informal gatherings. The room consists of a 2,200-square-foot space that can be divided into

two rooms of 800- and 1,400-square feet. The 800-square foot area can also serve as an interview room for sporting events.

After serving as host to the first and second rounds of the NCAA men's basketball championship in 2001, the venue was the home of the 2001 NCAA women's volleyball national championship. In 2006, it played host to the NCAA men's basketball first and second rounds, along with the McDonald's All-American High School basketball games.

In 2009, the NCAA women's basketball first and second rounds graced the Viejas Arena floor and in 2014 the NCAA men's basketball second and third rounds had a return visit. This past March, the arena, once again, played host to the 2018 NCAA men's basketball first and second rounds. The March Madness event is set to return to San Diego State's on-campus venue in 2022.



# VIEJAS ARENA



## VIEJAS ARENA SERIES RECORDS

Team	Record
Air Force	14-4
American	1-0
Arizona	1-0
Arkansas-Pine Bluff	1-0
Auburn	1-0
Biola	1-0
Boise State	6-2
Boston College	0-1
Brigham Young	4-9
Brown	1-0
California	1-0
Cal Poly	3-0
Cal State Bakersfield	0-1
Cal State Dominguez Hills	1-0
Cal State Fullerton	5-0
Cal State Stanislaus	1-0
Canisius	0-1
Centenary	1-0
Chattanooga	0-1
Colorado State	10-9
Connecticut	0-1
Creighton	0-1
CSUN	2-1
Detroit	1-0
Duquesne	1-0
Eastern Washington	1-0
Fresno Pacific	1-0
Fresno State	2-6
George Washington	0-1
Hawai'i	0-2
Hope International	1-0
Idaho State	1-0
Illinois State	1-0
Indiana State	1-0

Kansas State	1-0
Long Beach State	1-1
Longwood	1-0
Loyola (Md.)	0-1
Loyola Marymount	1-2
Miami (OH)	1-0
Michigan	0-1
Missouri	0-1
Missouri-Kansas City	1-0
Montana	1-0
Montana State	1-0
Navy	2-0
NC Greensboro	1-0
Nevada	5-2
New Mexico	8-11
North Carolina State	0-1
North Dakota State	1-0
Northern Arizona	1-0
Northern Colorado	1-0
Northwestern State	1-0
Oklahoma State	0-1
Oral Roberts	0-1
Oregon State	1-0
Penn	1-0
Penn State	0-1
Pepperdine	1-1
Pittsburgh	0-1
Portland State	2-0
Presbyterian	1-0
Quinnipiac	0-1
Radford	1-0
Rice	0-1
Sacramento State	3-0
Saint Mary's	1-1
San Diego	3-5
San Diego Christian	2-0

San Francisco	0-1
San José State	6-2
Santa Clara	0-2
Savannah State	1-0
SMU	1-2
South Carolina	0-1
Southern Utah	2-0
TCU	5-4
Texas	1-0
Texas A&M	0-1
Texas A&M-Corpus-Christi	0-1
Texas-El Paso	1-0
Texas-San Antonio	1-0
Toledo	0-1
Tulsa	1-0
UC Davis	2-1
UC Irvine	2-2
UC Riverside	2-2
UC San Diego	0-1
UC Santa Barbara	4-1
UCLA	0-3
UNLV	12-7
USC	1-1
Utah	3-10
Utah State	2-1
Utah Valley	1-0
UT Rio Grande Valley	1-0
Wake Forest	1-0
Washington	1-1
Washington State	1-0
Western Michigan	1-0
Wichita State	1-0
Wisconsin	1-0
Wyoming	9-9
<b>TOTALS</b>	<b>169-121 (.583)</b>

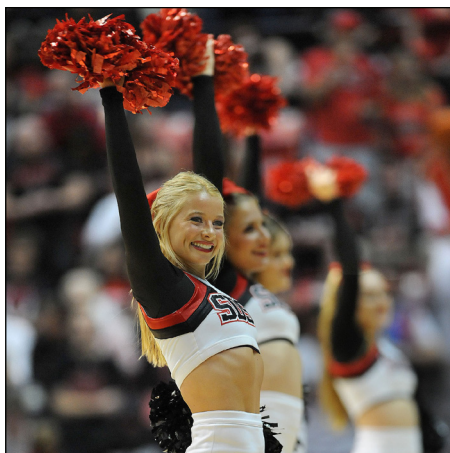





## AZTEC BASKETBALL SCHOLAR-ATHLETES

### 2017-18 SDSU Scholar-Athletes (3.0 Cumulative or 3.2 semester GPA)

Téa Adams  
Naomi Ekwedike  
McKynzie Fort  
Arantxa Gómez Ferrer  
Cheyenne Greenhouse  
Khalia Lark  
Abby Lowe  
Monique Terry  
Lexy Thorderson  
Kennedi Villa

### 2017-18 Academic All-Mountain West Team

Téa Adams  
McKynzie Fort  
Arantxa Gómez Ferrer  
Cheyenne Greenhouse  
Khalia Lark  
Lexy Thorderson

### 2017-18 Mountain West Scholar Athletes

Arantxa Gómez Ferrer

### 2017 Fall Malik Award (4.0 GPA in a semester)

Arantxa Gómez Ferrer

The dual role of student and athlete can be a daunting challenge for any person at the Division I level. Recognizing that academic challenge, the Student Athlete Academic Support Services program has been developed at San Diego State to assist all student-athletes in achieving academic excellence.

It is a source of pride within San Diego State athletics that the department has developed one of the most comprehensive academic support programs in the country.

#### THE STAFF

The SAASS staff includes a director, a learning specialist, four academic advisors, the department's director of compliance, an eligibility coordinator, a financial aid coordinator as well as a recruitment coordinator.

In addition to the full-time staff, the department employs more than 20 mentors and tutors.

Collectively, they operate a program that enhances each student's satisfactory progress toward graduation.

#### THE SERVICES

Throughout the academic year, advisors offer a variety of services to aid individuals in the development of their personal goals and the blueprint for pursuing those goals.

All new student-athletes are invited to an orientation that helps lay the foundation for future successes. Each advisor teaches a section of the University's Freshman Success course (General Studies 100), which deals with specific transition issues for student-athletes. Topics include time management, study skills and test taking. The course also introduces new students to services such as the Love Library, University Advising Center, Career Services, Health Services and the counseling center.

#### THE RESOURCES

In the fall of 2001, the academic unit joined the rest of the athletic department in moving into the \$30 million, 130,000-square-foot

Aztec Athletics Center. The academic staff is located on the third floor of the complex and includes a new 40-station computer lab, individual study rooms and two lecture rooms.

#### THE COMMITMENT

SDSU's annual Scholar-Athlete Awards Banquet honors students with at least a 3.0 cumulative or a 3.2 semester GPA during a calendar year. In the spring of 2018, a University record 336 scholar-athletes and athletic training students were honored for their work in the classroom.

#### LIFE SKILLS

To further increase the opportunities for success, San Diego State is part of the NCAA's CHAMPS/Life Skills Program. The curriculum of Aztec Pride (Promoting Responsibility, Integrity, Diversity, Education) offers a wide range of programs and activities that enhance the educational experience. Special emphasis is placed on the areas of personal development, community service and career development.

In conjunction with SAAC, the Life Skills Program represents SDSU's total commitment to enhancing the quality of each student's experience.

Another program geared towards helping student-athletes after graduation is "Aztecs Going Pro." The goal of this learning community is to provide student-athletes with a four-year program that fosters academic, social and personal success. Each year, student-athletes will receive programming in a classroom setting that enhances their academic preparedness, furthers personal growth, and creates a greater understanding and appreciation of the social connections that are available at SDSU. Due to the time demands of practice and competition, student-athletes typically are not afforded the opportunity to access the various resources of the general campus community. This program creates opportunities for student-athletes to understand themselves and others and to facilitate academic and social success in a supportive and inclusive learning environment.

# LIFE SKILLS



Part of being an Aztec means giving back to the community as well as developing as an individual.

The Life Skills Program at San Diego State University offers student-athletes a wide range of off-the-court experiences in the areas of personal development, community service and career development.

To ensure success in all three areas, the NCAA Life Skills program began at San Diego State in the fall of 1999. The program provides leadership and community service opportunities, encourages personal and social responsibility and utilizes athletics as preparation for success in life.

The personal development section of Life Skills covers a wide variety of areas, including personal health and drug awareness programs, as well as financial planning, ethics and integrity, and public-speaking opportunities.

The Life Skills Program brings in experts in each field to discuss the topics with each team in an open-forum setting that promotes interaction by those in attendance. In the area of community service, the Life Skills program matches students and teams to specific groups in the community, providing athletes with the opportunity to play a meaningful role in community involvement.

The San Diego State women's basketball team has embraced this section of the program since its inception. Last year, the Aztecs volunteered their time with the California State Games, Saving Horses and at La Presa Middle School.

Previous Aztec basketball service projects included a skills clinic with the San Diego Senior Women's Basketball Association (SWBA), a beach cleanup with San Diego Coastkeeper, delivering goods to Rachel's Women's Shelter during the holiday season, building a house with Habitat for Humanity and serving as volunteers at the Special Olympics.

In the past, the team has also promoted literacy by reading to kids at various elementary schools and libraries in the region, taken part in the San Diego Breast Cancer Awareness Walk, and made visits to San Diego's Children's Hospital.

The team has also hosted basketball clinics at the

Boys and Girls Club of San Diego, providing young girls with the opportunity to learn the fundamentals of basketball and enjoy one-on-one time with the players.

Previously, the women's basketball team has helped celebrate National Girls and Women in Sports Day by inviting 200 young women from STAR/PAL to Take A Girl to the Game. In addition to receiving free admission to the game, participants were provided with an individual autograph session with the team following the game. Annually, the team participates in National Girls and Women in Sports Day, dedicating one of its games to promoting girls and women in sport.

The Life Skills Program also assists student-athletes with post-graduate career development planning, offering résumé writing and interview workshops while working closely with mentors and career placement services.

The Life Skills Program at SDSU continues to evolve, striving to fit the needs of student-athlete, while benefiting the San Diego community at large.



*Saving Horses*



*St. Vincent de Paul Village*



*La Presa Middle School*

# PROGRAM HISTORY



Wade Trophy Finalist Judy Porter

## 40 YEARS AND COUNTING

The 2018-19 season is the 43rd in Aztec women's basketball history. Since beginning basketball operations in 1976-77, San Diego State has posted a 651-592 (.524) record.

## AZTECS IN THE POSTSEASON

The Aztecs have made 12 postseason appearances since achieving varsity status, including nine berths in the NCAA tournament.

SDSU last punched its ticket to the big dance in 2012, when it lost to LSU in the first round by a 64-56 count. Ironically, Stacie Terry was in her first season as an assistant coach with the Lady Tiger staff.

In 2010, the Aztecs advanced to the NCAA Sweet Sixteen for the first time in program history since the tournament was expanded to 64 teams. SDSU knocked off a pair of ranked foes in No. 17 Texas on the Longhorns' home floor, and then upset No. 10 West Virginia before falling to No. 6 Duke, despite trailing by only a point at halftime, in the regional round.

The Aztecs also earned an at-large berth to the 2009 NCAA tournament, defeating DePaul, 76-70, in the first round for what was the program's first postseason victory in 14 years.

Prior to 2009, the Aztecs most recent trip to the NAAs occurred in 1997, when San Diego State squared off against Oregon in the NCAA Midwest Regional in Knoxville, Tenn.

## TOPPING 20

The Aztecs have finished 15 seasons with 20 victories or more in the 41 years of the program, including a school-record 27-win campaign in 2012-13, when SDSU reeled off a 17-game unbeaten streak en route to claiming its second consecutive MW regular-season championship.

## AZTECS AND THE MOUNTAIN WEST

SDSU enters the 20th year of conference play in the Mountain West after spending the previous nine in the WAC. The Aztecs captured two straight regular-season conference titles in 2012 and 2013, while sharing the top spot in 2009.

In the final six years of San Diego State's competition in the Western Athletic Conference, the Aztecs won three regular-season

conference championships, including back-to-back titles in 1994 and 1995. SDSU also captured conference tournament titles in 1994 and 1997.

## 1,000-POINT CLUB

San Diego State's top 21 scorers have all recorded in excess of 1,000 points, including the Aztecs' all-time leader, Judy Porter, who tallied an amazing 2,318 points from 1980-83.

McKynzie Fort became the most recent member of the 1,000-point club during the 2016-17 season. She reached the career 1,000-point mark at San José State on Jan. 11, 2017, becoming just the eighth SDSU third-year to accomplish the feat. She finished her career third all-time in scoring (1,708 points).

In the past eight years, SDSU had five star players finish among the top 10 scorers in school history, including McKynzie Fort (3rd - 1,708 points), Paris Johnson (4th - 1,598 points), Jené Morris (5th - 1,499 points), Courtney Clements (6th - 1,495 points) and Quenese Davis (9th - 1,370 points).

## ALL-CONFERENCE HONORS

The Aztecs have garnered first-team all-conference accolades on 28 occasions in program history, including two apiece by Chelsea Hopkins and Courtney Clements. In all, SDSU has produced three Western Collegiate Athletic Association honorees, four all-Big West selections 12 all-Western Athletic Conference choices and nine all-MW picks.

## ALL-AMERICA ACCOLADES

San Diego State players have garnered nine All-America accolades in school history, including Courtney Clements, who collected three certificates during her illustrious career on The Mesa. Clements received honorable mention recognition from the Associated Press in 2012 and twice earned the same distinction from the Women's Basketball Coaches Association (WBCA) in back-to-back seasons in 2012-13.

In addition, Chelsea Hopkins was a WBCA honorable mention choice in 2013, giving the Scarlet and Black two All-Americans in the same season for the first time ever.

Jené Morris became the second Aztec to earn All-America recognition twice in her career after landing on the State Farm/WBCA honorable mention squad in 2009 and 2010.

Prior to Morris, another Aztec standout Falisha Wright was a two-time honorable mention choice in both 1993 and 1994.

Chana Perry (1989) was the program's first All-American. She was a two-time first-team Big West selection in 1988 and 1989 and ranks sixth on SDSU's all-time scoring list with 1,445 career points. Perry was also the Big West's player of the year in each of her final two seasons.

## WADE HONOREE

The Aztecs' all-time leading scorer Judy Porter was a finalist for the Wade Trophy in 1982. Porter averaged 19.7 points per game as a junior in 1982-83, and 22.6 points per outing as a senior.

During the 2012-13 campaign, Chelsea Hopkins was named to the mid-season watch list for the Wade Trophy en route to receiving honorable mention All-America recognition. Hopkins wound up leading the nation with a whopping four triple-doubles and ranked seventh in assists.



Courtney Clements

Prior to the 2009-10 campaign, Jené Morris was selected to the preseason watch list for the Wade Trophy, as well as the John R. Wooden Award and Naismith Trophy, becoming the first Aztec so honored.

The Wade Trophy honors the NCAA Division I player of the year and was first presented in 1978.

## FABULOUS FRESHMAN

San Diego State has produced some of the top freshman performances in NCAA history. Tina Hutchinson owns the Division I scoring record for a freshman for both points (899) and points per game (29.9), which she recorded in 1984. In addition, Michelle Suman's 66.7 field-goal percentage in her first season on The Mesa (1992) still ranks fifth in the record books.

## TOUGH ON D

The 1996-97 Aztecs led the nation in scoring defense with a 52.0 points per game average en route to a 23-7 overall record. The mark was third-best all-time and is currently tied for 20th in NCAA Division I history.

In addition, San Diego State established a program record during the 2012-13 campaign by limiting opponents to a .337 field-goal percentage, which ranked seventh in the nation. The Aztecs also finished ninth in the country that season with 5.6 blocked shots per game.

# PROGRAM HISTORY



*Chelsea Hopkins*

## AZTECS IN THE PROS

Courtney Clements played in the WNBA championship finals for two straight years (2013-2014), as her Chicago Sky club fell to the Phoenix Mercury in three games.

After completing her senior campaign at SDSU, Clements began her professional career as a rookie free agent with the Dream in 2013. Clements played in 30 games for Atlanta, including a WNBA finals appearance against the Minnesota Lynx. Former Aztec teammate Chelsea Hopkins was a late-season pickup in 2013 by the San Antonio Silver Stars. She has also played for the Atlanta Dream, New York Liberty and most recently with the Chicago Sky, where she averaged 14.5 minutes per game in four starts.

Not to be outdone, Jené Morris was the first-ever Aztec selected in the WNBA Draft, going in the first round with the 11th overall pick to the Indiana Fever in 2010.

Morris made her pro debut with the Fever on May 15, 2010, vs. the Washington Mystics and went on to play in 25 games overall during her rookie campaign. After the WNBA season, she went to

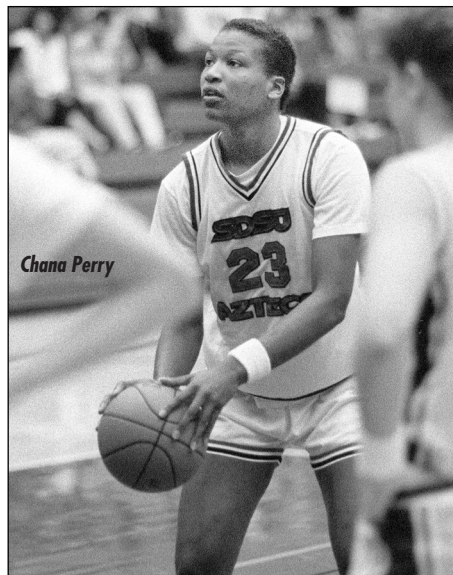

*Chana Perry*

Europe to compete for CCC Polkowice in Poland before returning to the WNBA for a one-year stint in 2012 with the Tulsa Shock.

Falisha Wright, a member of the Aztec Hall of Fame, also played professionally with both the Portland Power and the Nashville Noise of the American Basketball League (ABL).

In addition, Cierra Warren, a first-team all-MW selection in 2014, signed a contract to play professionally in Europe with the Haskovo 2012 club based in Bulgaria.

## PLAYERS OF THE YEAR

San Diego State boasted the Mountain West Player of the Year for two years in a row as point guard Chelsea Hopkins captured the award after guiding the Aztecs to their second consecutive conference regular-season title in 2012-13. Hopkins topped the MW in assists and finished among the top five in scoring, rebounding and steals.

Meanwhile, Hopkins' backcourt mate Courtney Clements was tabbed the MW Player of the Year in 2011-12, after leading the league with 17.4 points per game overall, which included 13 performances of 20 points or higher.

SDSU also produced a pair of conference players of the year during its affiliation with the WAC in Christina Murguia (1995) and Kieishsha Garnes (1991). An honorable mention all-WAC selection in 1994, Murguia ranks 14th in points (1,237), eighth in rebounds (692) and 10th in steals (191) on the Aztecs all-time career charts.

## ACADEMICS JOB NO. 1

Over the past 19 seasons, SDSU basketball players have earned all-academic honors from the Mountain West Conference 50 times, thus proving that athletic and academic success can go hand-in-hand.

The academic accolades also go back to the program's early years as two-year letterwinner Susan Shue was a first team Academic All-American in 1980.

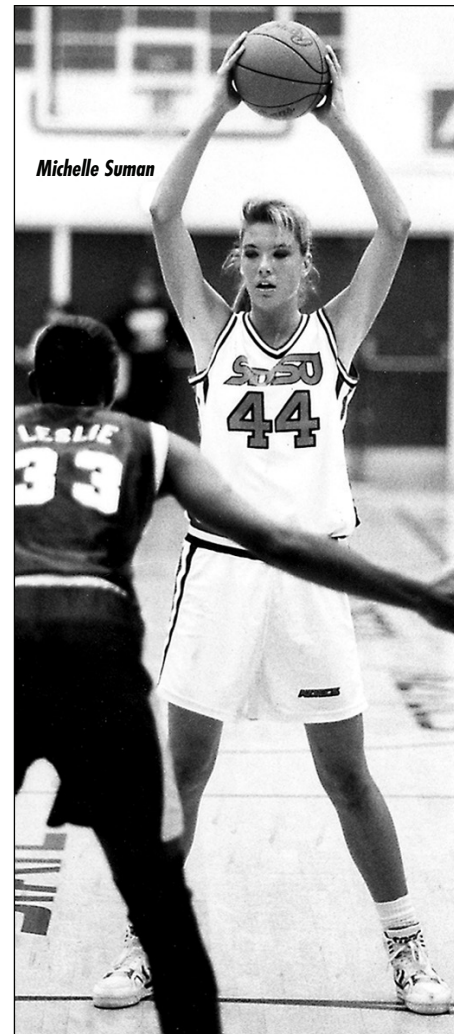

*Michelle Suman*



*Christina Murguia*



**Mountain West**  
10807 New Allegiance Drive  
Suite 250  
Colorado Springs, CO 80921

Phone: (719) 488-4040  
Fax: (719) 487-7240

## This is the Mountain West

From its inception in 1999, the Mountain West has been committed to excellence in intercollegiate athletics, while promoting the academic missions of its member institutions. Progressive in its approach, the MW continues to cultivate opportunities for student-athletes to compete at the highest level, while fostering academic achievement and sportsmanship. Now in its 20th year, the MW has been assertive in its involvement with the NCAA governance structure and has taken a leadership role in the overall administration of intercollegiate athletics.

The Mountain West has marked several achievements during its first 19 years, most notably becoming the first to establish a sports television network dedicated solely to an intercollegiate athletic conference (The Mtn.). The Mountain West also was the first to experiment with the coaches' challenge in the college football instant replay system, and was the first non-automatic-qualifying BCS conference to participate in four BCS bowl games, winning three. In the inaugural year of the new College Football Playoff system, Boise State earned the automatic slot into a New Year's Six bowl game as the highest-ranked champion from the Group of Five 5 conferences. The Broncos defeated then 10th-ranked Arizona 38-30 in the VIZIO Fiesta Bowl. In 2011-12, the Mountain West was among the first conferences to implement a league-wide state-of-the-art basketball instant replay system.

Changes in the NCAA governance structure set the table for another Conference first, when two members of the MW Student-Athlete Advisory Committee (SAAC) were included in the June 2014 meeting of the Mountain West Board of Directors. New Mexico track and field athlete Kendall Spencer, the national chair of the 2014-15 NCAA Division I Student-Athlete Advisory Committee, and Air Force Academy volleyball player Emma Dridge joined the BOD members in this historic meeting to advance the discussion on student-athlete involvement in the NCAA and MW governance structure. During the last two academic years, MW student-athletes participated on monthly membership calls and have joined MW administrators in the annual Joint Council Spring Meetings in Arizona.

The Mountain West is well-represented within the new NCAA governance structure, including individuals who were appointed to serve on committees tasked with managing the day-to-day business of Division I athletics. Colorado State President Tony Frank currently sits on the DI Board of Directors, while MW Commissioner Craig Thompson and Fresno State Faculty Athletics Representative Dawn Lewis are members of the DI Council. Kendall Spencer, the former chair of the DI Student-Athlete Advisory Committee and UNM track & field athlete, was the first student-athlete in the history of the organization to serve on the Division I Board.

Additionally, the Mountain West was the first conference to have a member institution with No. 1 overall picks in both the NFL and NBA drafts in the same year (Utah's Alex Smith and Andrew Bogut, respectively in 2005). With UNLV's Anthony Bennett claiming the No. 1 pick in the 2013 NBA Draft, the Mountain West is one of three conferences to have multiple No. 1 NBA draft selections since 2000. Also, with San Diego State's Stephen Strasburg earning the No. 1 pick in the 2009 MLB Draft, the Mountain West is one of two conferences to have the No. 1 selection in each of the NFL, NBA and MLB drafts since the MW was founded in 1999.

The Mountain West is noted for its geographic diversity. Some of the most beautiful terrain and landscapes in the nation can be found within Mountain West boundaries, including the majestic Rocky Mountain range, which borders five MW institutions (Air Force, Boise State, Colorado State, New Mexico and Utah State). The high plains of Wyoming (elevation 7,220 feet – the highest Division I campus in the nation) contrast with the desert cities of Las Vegas and Reno, home to UNLV and Nevada, respectively, while Fresno State, San Diego State and San Jose State add a West coast influence with their locations in Central, Southern and Northern California. The inclusion of the Hawai'i football program extends the Mountain West footprint to the beautiful islands in the Pacific Ocean, while the addition of the women's soccer program at Colorado College gives the MW an additional presence in the Rocky Mountains.

## History

The Mountain West was conceived on May 26, 1998, when the presidents of eight institutions — Air Force, BYU, Colorado State, New Mexico, San Diego State, UNLV, Utah and Wyoming — decided to form a new NCAA Division I-A intercollegiate athletic conference. The split from a former 16-team conference re-established continuity and stability among the membership within the new league and signaled the continuation of its tradition-rich, long-standing athletic rivalries. Three of the MW's eight original members have been conference rivals since the 1960s (New Mexico, Wyoming and Colorado State), while San Diego State (1978) and Air Force (1980) were longtime members as well. UNLV and TCU entered the fold in 1996 and the Rebels continued as one of the original eight institutions that formed the MW in 1999. TCU re-joined the group with its first year of competition in the Mountain West in 2005-06. With conference realignment sweeping the nation in recent years, the MW has been proactive in addressing membership changes. Boise State joined the Mountain West in 2011-12, followed by Fresno State and Nevada on July 1, 2012. Also on July 1, 2012, Hawai'i became a football-only member of the Conference. On July 1, 2013, the Mountain West further expanded when San José State and Utah State joined the Conference, bringing to 11 the number of full-time member institutions and 12 football-playing members. On July 1, 2014, the Colorado College women's soccer program became the first non-football affiliate member of the Mountain West, expanding that sport to 12 Conference participants.

Entering the 2018 season, the MW has agreements with seven different bowl games that will generate at least five guaranteed postseason opportunities for its member institutions. These include primary positions with the Famous Idaho Potato Bowl, Gildan New Mexico Bowl, NOVA® Home Loans Arizona Bowl, Las Vegas Bowl and Hawai'i Bowl - and secondary positions with the Cactus Bowl and the Foster Farms Bowl.

An innovator in the postseason bowl structure, the MW engineered many "firsts," as league teams have participated in six inaugural bowl games (2000 Silicon Valley, 2001 New Orleans, 2002 San Francisco (Emerald), 2005 Poinsettia, 2006 New Mexico, 2015 Arizona), as well as placing the first non-automatic-qualifying FBS team into a BCS bowl game with Utah's appearance in the 2005 Tostitos Fiesta Bowl and into the College Football Playoff (CFP) with Boise State's selection to the 2014 Tostitos Fiesta Bowl.

## 2017-18 Review

From the gridiron to the diamond, Mountain West teams enjoyed a strong year in 2017-18. In football, the fifth annual MW Football Championship Game took place on December 2, 2017 at Albertsons Stadium in Boise, Idaho. The Broncos, champions of the Mountain Division, hosted three-time defending West Division champion Fresno State, with the Broncos claiming their second Conference title in four

years, 17-14.

For the fifth straight season, the Mountain West sent six or more teams into postseason bowl games. The league has earned 90 bowl bids since 1999 and holds a 49-41 (.544) all-time record. The 2017 bowl season marked the 11th consecutive year the MW sent at least five teams to bowls and the 14th time overall since the league's inception.

## Opportunity

The Mountain West provides a first-class athletic and academic experience for more than 5,100 student-athletes each year. Over the past 19 years, 42 Mountain West student-athletes have earned NCAA Postgraduate Scholarships, and since the league's inception in 1999, an additional 38 student-athletes have been named MW Scholar-Athlete of the Year and awarded league-sponsored postgraduate scholarships. Four Mountain West student-athletes have earned distinction as Rhodes Scholars (Jessica Mellinger, Wyoming and Delavane Diaz, Brittany Morreale and Rebecca Esselstein, Air Force).

Conference student-athletes are also given a voice regarding pertinent issues within the MW and NCAA governance structure through representation on the Student-Athlete Advisory Committee (SAAC). The Mountain West SAAC consists of 24 representatives; two student-athletes from each full member institution, the MW representative to the Division I National SAAC and one faculty athletics representative. The committee reviews and reacts to legislation and to other topics referred by the Conference constituent groups or committees related to the student-athlete experience. Since the inclusion of two SAAC members at the June 2014 meeting of the MW Board of Directors, the Conference maintains its commitment to the participation of student-athletes in its governance structure, consistent with the Mountain West's focus on enhancing the student-athlete experience.

## Achievement

The MW has produced 1,149 All-America selections among its 18 sponsored sports (men's swimming was discontinued as a Conference sport following the 2010-11 season) in the last 19 years, including a league-record 103 All-America honorees in 2016-17. A total of 200 MW student-athletes have also earned Academic All-America accolades in that span. The Mountain West has sent at least 25 teams to NCAA postseason events in each of the past 19 years, capturing five team national championships in women's cross country and producing 47 individual national champions in the sports of men's golf, men's cross country, women's diving, and men's and women's indoor track & field and outdoor track & field.

Mountain West members have participated in 90 bowl games under the league umbrella, including four appearances in BCS games and one CFP game. The MW has earned 82 postseason bids in men's basketball, with six Sweet 16 appearances, as well as three NIT Final Four berths. MW women's basketball has tallied 76 postseason slots, including 37 NCAA bids, five Sweet 16 appearances and one Elite Eight berth since 2000. Wyoming won the MW's first WNIT championship in 2007 with a win over Wisconsin. In women's volleyball, the MW has had 43 NCAA bids with nine Sweet 16 berths and one Elite Eight appearance. Women's soccer has earned 32 NCAA bids since 1999, with two Sweet 16 berths and one Elite Eight appearance. Mountain West men's golf has sent at least three teams to the NCAA Men's Golf Regionals in each of its 19 years, while women's golf has had at least three teams participate in NCAA Regionals 15 of the last 19 years.

# BROADCAST ROSTER



**KENNEDY VILLA**  
So. | 6-0 | G  
Albany, Calif.  
Saint Mary's HS

0



**SOPHIA RAMOS**  
Fr. | 5-9 | G  
San Antonio, Texas  
Incarnate Word HS

2



**MALLORY ADAMS**  
Fr. | 6-0 | G/F  
Frisco, Texas  
Lone Star HS

3



**MONIQUE TERRY**  
Jr. | 6-2 | F  
San Antonio, Texas  
Brennan HS

4

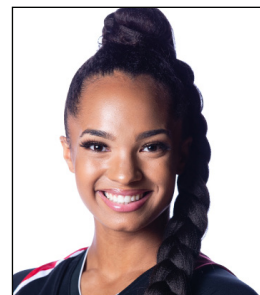

**TÉA ADAMS**  
So. | 5-9 | G  
Kirkland, Wash.  
Juanita HS

5



**NAJÉ MURRAY**  
So. | 5-6 | G  
Stockton, Calif.  
Saint Mary's HS

10



**ARANTXA GÓMEZ FERRER**  
Sr. | 6-0 | F  
Valencia, Spain  
Parque Colegio Santa Ana HS

11



**JAYDEN PEREZ**  
Fr. | 5-8 | G  
Las Cruces, N.M.  
Ocate HS

15



**ABBY LOWE**  
Jr. | 5-11 | G  
Stockport, England  
Barking Abbey Academy

21



**ZAYN DORNSTAUDER**  
RS-Jr. | 6-3 | C  
Regina, Saskatchewan, Canada  
Ball State /Hamilton HS (Ariz.)

22



**LOLI GOMEZ**  
Sr. | 5-10 | G  
Huntington Beach, Calif.  
CSU San Bernardino/Edison HS

23



**KIARA EDWARDS**  
So. | 6-1 | F  
Surprise, Ariz.  
Valley Vista HS

24



**TAYLOR KALMER**  
Sr. | 5-8 | G  
Chandler, Ariz.  
Oregon State/Corona del Sol HS

25



**BAYLEE VANDERDOES**  
Jr. | 6-1 | F  
Auburn, Calif.  
Placer HS

34



**NAOMI EKWEDIKE**  
RS-Sr. | 6-6 | C  
Lagos, Nigeria  
Potters House Christian Academy (Fla.)

45



**STACIE TERRY**  
Head Coach  
Sixth Season  
UT Arlington (1998)

HC



**KEVIN MORRISON**  
Assistant Coach  
First Season  
Cal Poly Pomona (1994)

AC



**CIARA CARL**  
Assistant Coach  
Sixth Season  
Point Loma Nazarene (2005)

AC



**NICK GRANT**  
Assistant Coach  
Fifth Season  
Baylor (2010)

AC

Just Do It. 

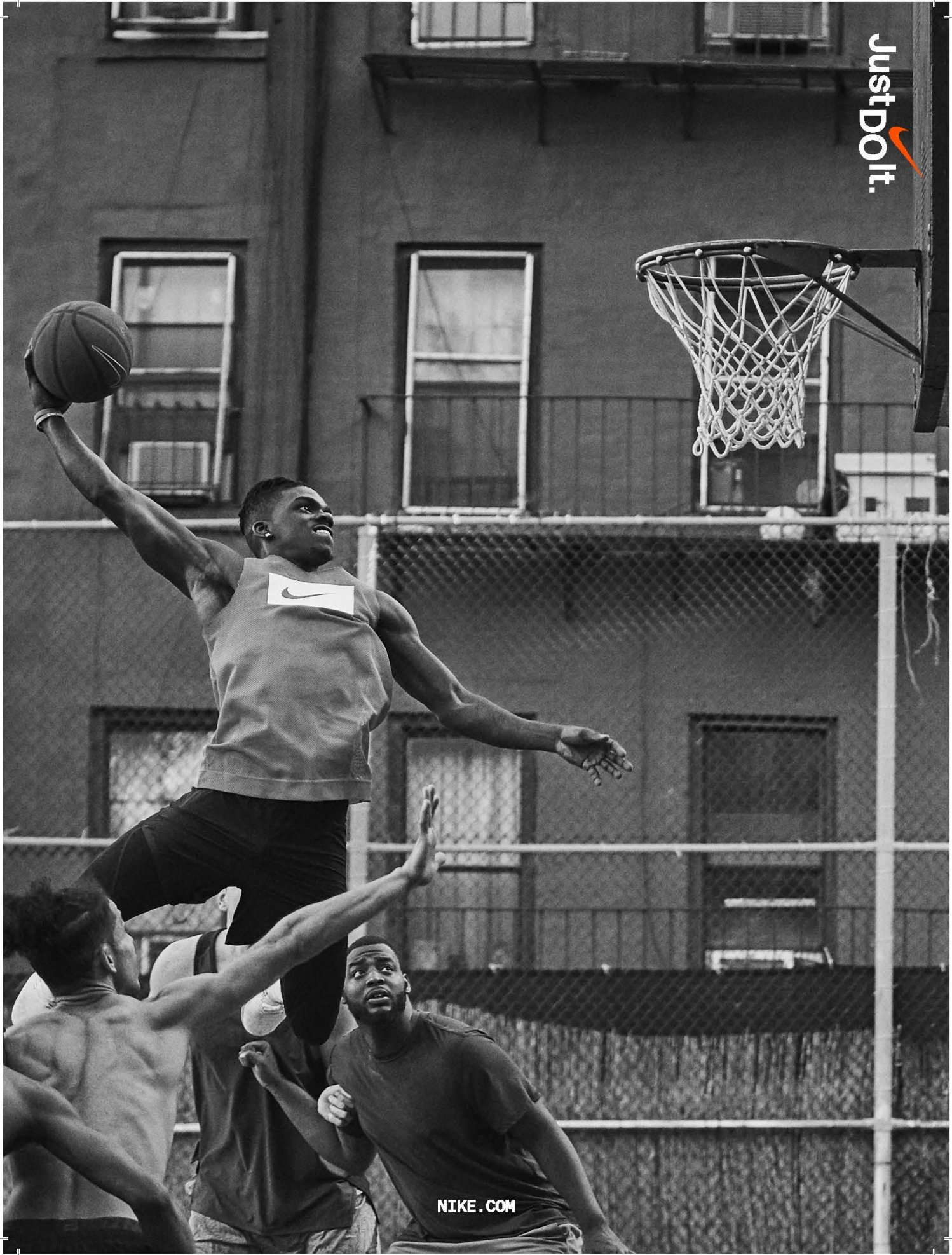

NIKE.COM



ARANTXA GÓMEZ FERRER



LOLI GÓMEZ

**SCHEDULE**

**2018-19**



BIOLA ~  
NOV. 2  
6:30 p.m. PT



HAWAII  
NOV. 9  
11:00 a.m. PT



at SANTA CLARA  
NOV. 13  
2:00 p.m. PT



at CAL STATE  
FULLERTON  
NOV. 15  
7:00 p.m. PT



INCARNATE WORD  
NOV. 18  
1:00 p.m. PT



CAL BAPTIST#  
NOV. 23  
5:00 p.m. PT



TCU#  
NOV. 24  
7:15 p.m. PT



at SAN DIEGO  
NOV. 28  
6:00 p.m. PT



ARIZONA  
DEC. 2  
1:00 p.m. PT



at UC IRVINE  
DEC. 7  
7:00 p.m. PT



at CSUN  
DEC. 9  
4:00 p.m. PT



UC SANTA  
BARBARA  
DEC. 21  
1:00 p.m. PT



BOISE STATE\*  
JAN. 5  
1:00 p.m. PT



at WYOMING\*  
JAN. 9  
6:30 p.m. MT



AIR FORCE\*  
JAN. 12  
1:00 p.m. PT



at NEW MEXICO\*  
JAN. 16  
7:00 p.m. MT



FRESNO STATE\*  
JAN. 23  
6:30 p.m. PT



at UNLV\*  
JAN. 26  
3:00 p.m. PT



at AIR FORCE\*  
JAN. 30  
7:00 p.m. MT



SAN JOSÉ STATE  
FEB. 2  
1:00 p.m. PT



NEW MEXICO\*  
FEB. 6  
11:00 a.m. PT



at UTAH STATE\*  
FEB. 9  
2:00 p.m. MT



COLORADO STATE\*  
FEB. 13  
6:30 p.m. PT



at BOISE STATE\*  
FEB. 16  
2:00 p.m. MT



at NEVADA\*  
FEB. 20  
6:30 p.m. MT



UNLV\*  
FEB. 23  
1:00 p.m. PT



UTAH STATE\*  
FEB. 27  
6:30 p.m. PT



at SAN JOSÉ STATE\*  
MARCH 2  
2:00 p.m. PT



at FRESNO STATE\*  
MARCH 4  
7:00 p.m. PT



NEVADA\*  
MARCH 7  
5:30 p.m. PT



MOUNTAIN WEST  
CHAMPIONSHIP  
MARCH 10-13

\* Denotes contest  
~ Exhibition  
# SDSU Thanksgiving Classic.