



## Inside:

Year-By-Year Results	116
vs. Nationally Ranked	129
vs. All Opponents	130
All-Time Series	131
Jersey Numbers	142
Year-By-Year Summary	144
Statistical History	146
Awards & Honors	148
1,000-Point Scorers	150
Annual Statistical Leaders	156
Letterwinners	158
Individual Div. I Era Stats	160
National Postseason	165
Conference Tournaments	176
Attendance/Home Record	179
Rallies/Clutch Shots	180

*Former head coach Steve Fisher won a school-record 386 games in 18 seasons at San Diego State.*

# Year-By-Year Results



MOUNTAIN WEST-RECORD 10-TIME CONFERENCE CHAMPION

AZTEC BASKETBALL MEDIA GUIDE YEAR-BY-YEAR RESULTS < HISTORY

## ► 1921-22 • 14-8; 4-1 SCC

Home: 10-4, Away: 4-4

Head Coach: C.E. Peterson

D.20	San Diego County All Stars	W	30-13
D.23	at San Diego YMCA	L	27-32
D.26	Alumni at Stanford	L	3-24
D.30	Alumni at Stanford	L	19-23
	San Diego Rowing Club	W	23-21
J.12	First National Bank	W	24-20
J.13	*Santa Ana JC	W	27-16
	National City	W	62-22
J.17	San Diego High School	L	20-25
	San Diego State JV	W	64-10
J.24	at Coronado HS	W	43-16
J.27	San Diego HS	ot-L	21-22
J.30	Grossmont HS	W	70-15
F.3	*at Chaffey JC	L	15-20
F.7	Army-Navy Academy (JC)	W	29-9
F.10	*Pomona JC	W	37-5
F.17	Bank League All-Stars	W	24-22
	Total Points		538-315

1 win, 2 losses vs. unknown teams. Forfeit wins vs. Riverside & Fullerton JC. \* -Southern California JC Conference game

## ► 1922-23 • 17-5; 6-0 SCC

Home: 14-3, Away: 3-2

Head Coach: C.E. Peterson

D.14	at Coronado High School	W	42-13
D.19	at Fleet Air	L	16-37
D.22	Hancock's All-Comets	W	36-16
D.29	Cal Tech	W	30-19
J.3	Grossmont HS	W	35-14
J.6	at UCLA	L	20-39
J.9	Grossmont HS	W	43-18
J.11	First National Bank	W	27-21
J.12	Sweetwater HS	W	27-23
J.16	University Christian Church	W	30-11
J.18	San Diego State All-Stars	L	9-13
J.20	*at Pomona JC	W	45-12
J.24	*Fullerton JC	W	31-4
J.26	31st Division-Destroyers	L	30-54
J.29	First National Bank	W	22-21
J.31	San Diego HS (D)	W	25-17
F.2	*Chaffey JC	W	26-22
F.5	First National Bank	L	21-24
	San Diego State All-Stars	W	33-28
F.9	*at Santa Ana JC	W	34-18
F.16	*Riverside JC	W	23-9
F.24	*Citrus JC (D)	W	36-20
	Total Points		641-453

\* -Southern California JC Conference game

## ► 1923-24 • 7-6; 5-1 SCC

Home: 5-5, Away: 2-1

Head Coach: C.E. Peterson

D.19	35th Division (D)	L	25-37
D.21	Whittier	L	9-28
D.26	Alumni at Stanford	L	9-12
J.5	Eta Omega Delta (Hods)	L	13-15
J.7	First National Bank	L	6-26
J.12	*Citrus JC (D)	W	28-18
J.26	*Santa Ana JC	W	41-10
J.30	San Diego Marines	W	34-13
F.2	*at Fullerton JC	W	25-16
	San Diego YMCA All-Stars	W	38-24
F.9	*at El Centro JC	W	38-11
F.16	*Pomona JC	W	48-18
F.23	*at Riverside JC	L	11-26
	Total Points		325-254

\* -Southern California JC Conference game

## ► 1924-25 • 17-7; 3-0 SCC

Home: 16-4, Away: 1-3

Head Coach: C.E. Peterson

D.15	Ramona High School (D)	W	51-15
D.18	USS Omaha (D)	W	43-24
D.20	at Central Christian Church	L	34-45
D.22	32nd Division-Destroyers (D)	ot-L	41-44
D.27	at UCLA	L	33-53
J.3	at Whittier	L	19-23
J.8	San Diego Navy	W	50-24
J.10	*Riverside JC	W	27-20
J.14	First National Bank (D)	L	17-25
J.17	*at Citrus JC	W	42-17
J.24	Pasadena JC	W	31-18
J.29	USS Melville (D)	W	27-13
J.30	North Island NAS	W	42-17
F.4	San Diego Marines (D)	W	52-32
F.7	*Fullerton JC	W	51-6

F.11	San Diego High School (D)	W	46-14
F.13	USS Omaha (D)	L	22-33
F.18	First National Bank	L	23-31

### San Diego County AAU Tournament

F.24	Bostonians	W	50-20
F.25	San Diego Marines	W	48-35
F.26	USS Omaha (CH)	W	32-16

Total Points . . . . . 781-525  
Forfeit Wins vs. Santa Ana JC, El Centro JC & Pomona JC. \* -Southern California JC Conference game

## ► 1925-26 • 15-4 Independent

Home: 11-3, Away: 4-1

Head Coach: C.E. Peterson

D.19	UCLA	L	17-32
D.21	at Redlands	W	23-10
D.23	Fletcher Five	W	28-24
D.26	at National City Baptists	W	27-25
	Eta Omega Delta (Hods)	W	31-14
	San Diego YMCA	W	30-26
J.8	California 145's	W	28-24
J.13	Submarine Division	L	12-16
J.16	at Chapman College	W	44-5
J.20	Todd's All-Stars	W	29-11
J.23	at Loyola Marymount	L	14-20
J.27	at Grossmont H.S.	W	30-11
J.28	Todd's All-Stars	W	33-29
J.30	San Diego Marines	W	37-12
F.6	Loyola Marymount	W	24-17
F.9	San Diego Marines	W	34-22
F.13	Southwestern Law Univ. (Calif.)	W	31-14
F.20	USC Dentists	W	31-20

### San Diego AAU Tournament

F.25	San Diego YMCA	L	14-33
	Total Points		517-365

## ► 1926-27 • 9-6; 5-6 SCIAAC

Home: 9-0, Away: 0-6

Head Coach: Tom McMullen

D.22	*at Whittier	L	16-26
D.23	*at Whittier	L	20-32
D.27	DeMolay	W	26-19
J.8	*Pomona	W	26-14
J.14	*at UCLA	L	9-29
J.15	*at UCLA	L	19-28
J.21	*at Occidental	ot-L	22-24
J.22	*at Occidental	L	24-25
J.26	*La Verne	W	30-27
J.28	*La Verne	W	32-23
F.12	*Cal Tech	W	37-20
F.19	*Redlands	W	24-13

### San Diego AAU Tournament

F.23	Grossmont HS Alumni	W	25-18
F.24	San Diego YMCA	W	31-13
F.26	San Diego Navy (CH)	W	42-25
	Total Points		383-336

\* -Southern California Intercollegiate Athletic Conference game

## ► 1927-28 • 10-8; 2-6 SCIAAC

Home: 7-4, Away: 3-4

Head Coach: Tom McMullen

D.30	USS Aroostock (D)	W	61-1
J.2	San Diego Navy	W	50-32
J.3	at Escondido Creamery	L	19-23
	San Diego Marines	W	22-20
J.7	*Occidental	L	22-29
J.14	at National City All-Stars	W	32-23
J.21	*at Redlands	W	25-21
J.28	*at Pomona	L	34-36
F.3	*Whittier	L	30-47
F.4	*Whittier	L	25-36
F.7	San Diego Naval Hospital	W	44-32
F.11	*at Cal Tech	L	28-42
F.24	*at La Verne	L	28-29
F.25	*at La Verne	W	40-32

### San Diego YMCA Tournament

F.29	Sweetwater HS Alumni	W	46-28
M.1	DeMolay	W	28-19
M.2	San Diego Athletic Club	W	42-34
M.3	Submarines Pacific (CH)	L	23-28
	Total Points		599-512

\* -Southern California Intercollegiate Athletic Conference game

## ► 1928-29 • 8-8; 3-4 SCIAAC

Home: 7-3, Away: 1-5

Head Coach: Tom McMullen-Morris Gross

D.7	San Diego Naval Hospital (D)	W	33-30
D.13	San Diego Basketball Coaches (D)	W	45-32
D.15	DeMolay	L	26-36
D.22	at San Diego YMCA	L	42-47

D.28	Alumni (D)	W	43-36
J.5	Chapman College	L	25-37
J.12	*Pomona	W	32-18
J.18	*La Verne	W	31-28
J.19	*La Verne	L	27-37
J.29	San Diego Navy	W	38-27
J.30	at San Diego Athletic Club	W	29-28
F.1	*at Occidental	L	15-54
F.9	*Cal Tech	W	33-29
F.16	*at Whittier	L	25-34

### San Diego YMCA Tournament

F.20	San Diego Athletic Club 'B'	L	24-28
M.2	*Redlands	L	13-20
	Total Points		481-521

McMullen coached the first seven games of the '28-'29 season. \* -Southern California Intercollegiate Athletic Conference game

## ► 1929-30 • 6-6; 2-5 SCIAAC

Home: 6-3, Away: 0-3

Head Coach: Morris Gross

D.16	USS Aroostock (D)	W	83-42
D.18	USS Melville (D)	W	
J.4	Alumni (D)	W	32-25
J.9	San Diego Marines	L	25-34
J.18	*Pomona	L	18-20
J.25	*Cal Tech	W	23-19
F.8	Chapman College	W	24-17
F.14	*at La Verne	L	20-27
F.15	*at La Verne	L	24-54
F.21	*Whittier	L	20-26
F.22	*Whittier	W	33-20
M.1	*at Redlands	L	10-30
	Total Points		312-314

\* -Southern California Intercollegiate Athletic Conference game

## ► 1930-31 • 7-3; 4-3 SCIAAC

Home: 6-1, Away: 1-2

Head Coach: Morris Gross

D.23	Alumni (D)	W	28-24
	San Diego YMCA	W	
	DeMolay	W	
J.10	*at Cal Tech	W	29-16
F.6	*Occidental	W	28-25
F.14	*Pomona	W	44-24
F.21	*La Verne	W	36-21
F.28	*Redlands	L	25-43
M.6	*at Whittier	L	23-25
M.7	*at Whittier	L	24-30
	Total Points		237-208

\* -Southern California Intercollegiate Athletic Conference game

## ► 1931-32 • 13-2-1; 5-1 SCIAAC

Home: 9-1-1, Away: 4-1

Head Coach: Morris Gross

D.22	Bank of Italy	W	
D.23	North Island NAS (D)	W	
D.24	Alumni (D)	W	41-23
D.28	Fletcher Five (D)	W	26-14
D.29	Mannen's All-Stars	W	29-28
D.31	North Island NAS (D)	W	63-21
J.2	San Diego Marines (D)	W	33-21
J.6	San Diego YMCA (D)	T	34-34
J.9	*Whittier	W	37-33
J.16	Chapman College	W	41-36
J.29	Olson's Swedes	L	25-42
F.6	*at Occidental	W	39-35
F.13	*at Pomona	W	35-26
F.19	*at La Verne	L	25-29
F.20	*at La Verne	ot-W	29-28
F.27	*at Redlands	W	30-23
	Total Points		487-393

\* -Southern California Intercollegiate Athletic Conference game

## ► 1932-33 • 5-6; 4-3 SCIAAC

Home: 5-4, Away: 0-2

Head Coach: Morris Gross

D.30	Alumni (D)	W	28-26
J.21	Olson's Swedes	L	23-36
J.24	House of David	L	20-47
F.4	*Redlands	W	28-26
F.10	*at Whittier	L	26-28
F.11	*at Whittier	L	26-38
F.18	*Pomona	W	29-27
M.4	*Occidental	L	20-33
M.14	MCRD	L	27-44
M.17	*La Verne	W	35-34
M.18	*La Verne	W	43-33
	Total Points		305-372

\* -Southern California Intercollegiate Athletic Conference game

# Year-By-Year Results



MOUNTAIN WEST-RECORD 10-TIME CONFERENCE CHAMPION

## ► 1933-34 • 11-5; 10-2 SCIAC

Home: 6-3, Away: 5-2

Head Coach: Morris Gross

D.22	Alumni	L	16-24
D.29	Alhambra Athletic Club	W	43-26
J.6	Firestones	L	22-66
J.12	*at Redlands	L	18-23
J.13	*at Redlands	L	23-35
J.19	*at Whittier	W	34-28
J.20	*at Whittier	W	37-29
J.27	Olson's Swedes	L	23-29
F.3	*Cal Tech	W	45-9
F.9	*Santa Barbara State	W	40-21
F.10	*Santa Barbara State	W	49-25
F.16	*Occidental	W	33-22
F.17	*Occidental	W	27-23
F.24	*at Pomona	W	44-32
M.2	*at La Verne	ot-W	46-38
M.3	*at La Verne	W	32-26
Total Points			532-456

\*-Southern California Intercollegiate Athletic Conference game

## ► 1934-35 • 13-7; 5-5 SCIAC

Home: 9-5, Away: 4-2

Head Coach: Morris Gross

D.22	at Brwley JC	W	41-18
D.23	at El Centro JC	W	55-16
D.29	Alumni	W	32-24
J.4	UCLA	ot-L	28-31
J.5	UCLA	L	25-34
J.12	Alhambra Athletic Club	W	39-32
J.18	*La Verne	W	34-27
J.19	*La Verne	W	28-20
J.31	Olson's Swedes	ot-W	51-47
F.1	Hanson's All-Stars	W	51-50
F.8	*at Whittier	L	33-42
F.9	*at Whittier	L	29-31
F.13	San Diego Marines (D)	W	42-37
F.16	Cal Tech	W	47-33
F.22	*at Santa Barbara State	W	37-23
F.23	*at Santa Barbara State	W	44-27
M.1	*Occidental	L	28-37
M.2	*Occidental	W	45-35
M.8	*Redlands	L	28-31
M.9	*Redlands	L	30-40
Total Points			747-635

\*-Southern California Intercollegiate Athletic Conference game

## ► 1935-36 • 11-5; 7-3 SCIAC

Home: 9-3, Away: 2-2

Head Coach: Morris Gross

J.4	Alumni	W	34-33
J.11	Alhambra Athletic Club	W	27-22
J.17	*Santa Barbara State	W	38-35
J.18	*Santa Barbara State	W	26-22
J.24	Broadway Clowns	W	30-17
F.1	Olson's Swedes	L	30-40
F.7	*at Redlands	L	37-43
F.8	*at Redlands	L	25-39
F.14	*Whittier	W	32-30
F.15	*Whittier	L	34-42
F.21	*at La Verne	W	38-18
F.22	*at La Verne	W	40-36
F.28	*Occidental	W	48-31
F.29	*Occidental	W	40-36
M.6	San Diego Marines	L	41-44
M.7	San Diego Marines	W	40-38
Total Points			560-526

\*-Southern California Intercollegiate Athletic Conference game

## ► 1936-37 • 17-9; 9-1 SCIAC

Home: 14-3, Away: 3-6

Head Coach: Morris Gross

D.14	at Chapman	W	46-44
D.16	at Chico State	L	38-41
D.17	at Chico State	L	42-56
D.18	at Southern Oregon	L	28-44
D.21	at Modesto JC	L	24-35
D.22	at San José State	L	32-34
D.23	at San José State	W	37-35
J.8	Alumni	W	40-26
J.9	Alumni	W	38-20
J.14	Broadway Clowns	L	38-44
J.22	*at Whittier	W	40-38
J.23	*at Whittier	ot-L	38-41
J.29	House of David	L	32-35
J.30	Chapman	W	47-32
F.5	*Redlands	W	37-26
F.8	*Redlands	W	48-43

F.12	*Santa Barbara State	W	50-31
F.13	*Santa Barbara State	W	49-33
F.19	*La Verne	W	44-30
F.20	*La Verne	W	37-20
F.23	Alhambra Athletic Club	W	48-22
F.26	*Occidental	W	48-42
F.27	*Occidental	W	43-40
M.2	San Diego Marines	W	49-22
M.4	San Diego Marines	L	34-38
M.6	San Diego Marines	W	42-31
Total Points			1,049-903

\*-Southern California Intercollegiate Athletic Conference game

## ► 1937-38 • 20-8; 5-3 SCIAC

Home: 18-7, Away: 2-1

Head Coach: Morris Gross

D.3	Alumni	W	40-24
D.7	Chico State	W	47-35
D.8	Chico State	W	49-31
D.10	Chapman	L	38-54
D.11	Pacific Coast Club	W	46-42
D.17	Whittier Junior Chamber of Commerce	W	37-21
D.27	Arizona State	W	55-46
D.28	Arizona State	W	47-27
D.29	Southern Oregon	W	39-34
J.7	New Mexico Mines	W	42-28
J.8	Chapman	L	36-43
J.12	at Loyola Marymount	W	34-31
J.14	Navy Officers Club	W	34-31
J.18	House of David	L	44-46
J.20	Harlem Globetrotters	W	38-36
J.22	Pacific Coast Club	W	47-46
J.25	Broadway Clowns	L	40-42
J.28	Loyola Marymount	L	21-39
F.4	*Whittier	L	41-46
F.5	*Whittier	L	29-43
F.11	*at Redlands	L	29-33
F.12	*at Redlands	W	32-22
F.18	Santa Barbara State	W	41-30
F.19	Santa Barbara State	W	57-36
F.25	*La Verne	W	49-37
F.26	*La Verne	W	55-25
M.4	*Occidental	W	54-44
M.5	*Occidental	W	42-29
Total Points			1,163-1,001

\*-Southern California Intercollegiate Athletic Conference game

## ► 1938-39 • 24-7; 6-2 SCIAC

NAIA CHAMPIONSHIP - NATIONAL FINALIST

Home: 15-6, Away: 5-0, Neutral: 4-1

Head Coach: Morris Gross

D.2	Alumni	W	35-21
D.5	Southern California	L	37-42
D.6	Southern California	L	34-44
D.9	UCLA	W	52-49
D.10	UCLA	W	56-43
D.16	at Chapman	W	61-32
D.22	Loyola Marymount	W	47-39
D.23	Loyola Marymount	L	27-30
J.5	University of Mexico	W	48-30
J.7	Chapman	W	46-27
J.13	at Santa Barbara State	W	37-35
J.14	at Santa Barbara State	W	47-42
J.17	House of David	W	46-44
J.21	Cal Tech	W	65-14
J.26	Broadway Clowns	L	41-42
J.28	New Mexico Mines	W	37-32
F.3	*Pomona	ot-L	35-36
F.4	*Pomona	W	49-27
F.10	*at Whittier	W	45-39
F.11	*at Whittier	W	40-32
F.17	*Redlands	W	47-34
F.18	*Redlands	W	44-38
F.24	*Occidental	W	37-35
F.25	*Occidental	L	43-44
M.3	San José State	W	38-33
M.4	San José State	W	57-28

NAIA TOURNAMENT (Kansas City, Mo.)

M.14	Northern State (S.D.)	W	49-25
M.15	East Texas State	W	41-36
M.16	Manchester	W	49-41
M.17	Peru State (Neb.)	W	49-29
M.18	Southwest College (Kan.)	L	31-32
Total Points			1,370-1,075

\*-Southern California Intercollegiate Athletic Conference game

## ► 1939-40 • 22-6; 3-3 CCAA

NAIA CHAMPIONSHIP - NATIONAL FINALIST

Home: 18-3, Away: 0-2, Neutral: 4-1

Head Coach: Morris Gross

D.1	UCLA	W	46-24
D.2	UCLA	L	28-31
D.8	Alumni	W	42-30
D.12	Chico State	W	43-36
D.13	Chico State	W	39-25
J.5	*Fresno State	W	42-29
J.6	*Fresno State	W	62-24
J.11	Pomona	W	48-21
J.15	California	L	34-36
J.19	House of David	W	50-41
J.20	House of David	W	38-32
J.25	Broadway Clowns	W	46-35
J.26	Broadway Clowns	W	39-30
F.2	Occidental	W	38-27
F.3	Occidental	W	54-28
F.9	Loyola Marymount	W	29-28
F.10	Loyola Marymount	W	32-28
F.16	*Santa Barbara State	W	62-41
F.17	*Santa Barbara State	L	34-35
F.23	Whittier	W	46-43
F.24	Whittier	W	44-31
M.1	*at San José State	L	27-46
M.2	*at San José State	L	18-31

NAIA TOURNAMENT (Kansas City, Mo.)

M.12	East Central State (Okla.)	W	36-35
M.13	Appalachian State (N.C.)	W	48-46
M.14	Pittsburg State (Kan.)	W	32-30
M.15	Delta State (Miss.)	W	30-28
M.16	Tarkio College (Mo.)	L	42-52
Total Points			1,129-923

\*-California Collegiate Athletic Association game

## ► 1940-41 • 24-7; 8-4 CCAA

NAIA CHAMPIONSHIP - NATIONAL CHAMPION

Home: 15-3, Away: 4-4, Neutral: 5-0

Head Coach: Morris Gross

D.6	UCLA	W	33-28
D.7	UCLA	W	34-31
D.13	New Mexico State	W	42-29
D.14	New Mexico State	W	39-28
D.19	Brigham Young	W	49-45
D.20	Brigham Young	W	42-40
D.27	Lockhead Air	L	36-40
J.4	at California	W	29-28
J.6	at Stanford	L	29-52
J.10	*Fresno State	W	45-31
J.11	*Fresno State	W	45-31
J.20	*San Jose State	L	27-44
J.21	*San Jose State	W	50-39
J.24	*at Fresno State	W	46-39
J.25	*at Fresno State	W	52-38
J.31	Broadway Clowns	W	46-32
F.1	Broadway Clowns	W	52-27
F.7	*Santa Barbara State	W	56-48
F.8	*Santa Barbara State	W	37-20
F.14	Whiskered Wizards	W	56-41
F.15	Whiskered Wizards	W	56-28
F.21	*at Santa Barbara State	W	60-40
F.22	*at Santa Barbara State	L	34-49
F.24	*at San José State	L	48-53
F.25	*at San José State	L	37-41
M.1	Lockhead Air	L	32-38

NAIA TOURNAMENT (Kansas City, Mo.)

M.11	Western Montana	W	46-29
M.12	Culver Stockton (Mo.)	ot-W	46-41
M.13	Texas Wesleyan	W	44-42
M.14	West Texas State	W	43-40
M.15	Murray State	W	36-34
Total Points			1,327-1,146

\*-California Collegiate Athletic Association game

## ► 1941-42 • 13-9; 8-4 CCAA

NAIA CHAMPIONSHIP - SECOND ROUND

Home: 10-6, Away: 2-2, Neutral: 1-1

Head Coach: Morris Gross

D.9	Alumni	L	34-37
D.11	Chico State	W	39-37
J.6	Consolidated Aircraft	L	43-46
J.9	Loyola Marymount	W	36-29
J.10	Loyola Marymount	L	27-35
J.12	California	W	27-26
J.16	*at Santa Barbara State	W	39-29
J.17	*at Santa Barbara State	L	29-32
J.24	Consolidated Aircraft	L	41-44
J.30	Broadway Clowns	W	31-24

HISTORY ► YEAR-BY-YEAR RESULTS AZTEC BASKETBALL MEDIA GUIDE

# Year-By-Year Results



MOUNTAIN WEST-RECORD 10-TIME CONFERENCE CHAMPION

AZTEC BASKETBALL MEDIA GUIDE YEAR-BY-YEAR RESULTS < HISTORY

F.6	*Fresno State	W	36-35
F.7	*Fresno State	W	37-26
F.13	*Santa Barbara State	W	34-33
F.14	*Santa Barbara State	L	18-28
F.20	*at Fresno State	L	30-59
F.21	*at Fresno State	W	48-46
M.2	*San José State	W	35-33
M.3	*San José State	W	40-34
M.4	*San José State	L	45-46
M.5	*San José State	W	66-47

### NAIA TOURNAMENT (Kansas City, Mo.)

M.10	Chadron State (Neb.)	W	39-36
M.11	Bemidji Teachers	L	32-41
Total Points			806-803

\*-California Collegiate Athletic Association game.

### ► 1942-43 • 14-9; Independent

Home: 11-5, Away: 3-4

Head Coach: Don Delauer & Dick Mitchell

D.4	Section Base-Point Loma (D)	W	41-36
D.11	Air Base Group 2 (D)	W	55-37
D.30	Camp Callan 57th Battalion (D)	W	47-45
J.8	Loyola Marymount	W	36-34
J.9	Loyola Marymount	W	34-30
J.15	Pepperdine	W	40-35
J.16	Pepperdine	L	25-31
J.22	Santa Ana Army Air Base	L	34-36
J.23	Santa Ana Army Air Base	W	43-38
J.29	Kearney Flyers (D)	W	68-25
F.5	at Whittier	L	36-50
F.6	at Whittier	W	46-39
F.8	at Occidental	W	47-36
F.12	Section Base-Point Loma	L	32-42
F.13	Camp Callan 57th Battalion	W	56-40
F.19	Whittier	W	52-48
F.20	Whittier	L	42-46
F.26	at Pepperdine	L	38-40
F.27	at Pepperdine	L	45-48
M.1	at Santa Ana Army Air Base	W	48-30
M.2	at Santa Ana Army Air Base	ot-L	45-46
M.5	Wilmington Coast Guard	W	62-25
M.6	20th Century Fox	L	36-40
Total Points			1,008-877

### ► 1943-44 • 6-10; Independent

Home: 4-7, Away: 2-3

Head Coach: Alex Alexander

N.19	Alumni	L	18-39
D.3	San Diego Coast Guard	L	20-22
D.4	Veteran's Service League	W	33-24
D.10	at Pepperdine	L	36-47
D.11	at Pepperdine	L	33-48
D.17	Fleet Air	W	31-30
D.18	San Bernardino Army Air Base	W	50-10
D.29	at San Diego Navy	L	30-56
D.30	Rohr	W	39-32
J.6	at Santa Ana Army Air Base	L	33-36
J.7	at Whittier	W	51-24
J.8	at Veteran's Service League	W	44-36
J.14	Pepperdine	L	29-56
J.15	Pepperdine	L	36-61
J.29	North Island NAS	L	31-34
F.1	Harlem Globetrotters	L	37-43
Total Points			551-598

### ► 1944-45 • 11-16; Independent

Home: 6-12, Away: 5-4

Head Coach: Alex Alexander

D.1	Alumni	L	19-27
D.2	San Diego Naval Hospital	L	27-43
D.8	at Santa Barbara	W	41-35
D.9	at Santa Barbara	W	74-40
D.15	Ryan All-Stars	W	41-25
D.16	Veteran's Service League	L	25-26
D.22	San Diego Amphibious Training Base	L	30-44
D.29	at San Diego Amphibious Training Base	L	45-55
J.5	San Diego Amphibious Training Base	W	60-35
J.6	Ryan All-Stars	W	32-29
J.12	North Island NAS	L	37-47
J.13	Vultee Aircraft - Downey	L	44-46
J.19	at Veteran's Service League	W	49-36
J.20	at Occidental	L	40-42
J.26	San Diego Dons	L	28-47
J.27	San Diego Dons	L	35-37
F.2	North Island NAS	L	39-44
F.3	Santa Ana Army Air Base	W	43-39
F.6	Harlem Globetrotters	L	37-40
F.9	at Pepperdine	L	37-49
F.10	at Pepperdine	L	28-46
F.16	San Diego Naval Hospital	W	33-31

F.17	Convair Dominators	W	40-37
F.23	Pepperdine	L	43-62
F.24	Pepperdine	L	30-53
M.2	at Pomona	W	70-36
M.3	at Santa Ana Army Air Base	W	48-45
Total Points			1,075-1,096

### ► 1945-46 • 18-8; Independent

Home: 14-6, Away: 4-3

Head Coach: Charlie Smith

D.7	Alumni	W	41-31
D.8	at Whittier	L	44-48
D.15	at Pepperdine	L	40-47
D.21	Whittier	W	46-30
D.28	Arizona	W	39-36
D.29	Arizona	L	33-38
J.8	at San Diego Amphibious Training Base	W	29-26
J.11	at San José State	W	40-32
J.12	at San José State	L	40-51
J.18	Fresno State	W	48-29
J.19	Fresno State	W	57-33
J.25	Pepperdine	L	40-44
J.30	Fort Rosecrans	W	53-39
J.31	San Diego Amphibious Training Base	W	43-38
F.5	North Island NAS	W	52-33
F.8	at Fresno State	W	38-33
F.9	at Fresno State	W	52-40
F.12	at North Island NAS	W	45-39
F.16	Occidental	W	40-33
F.19	Kearney Flyers (Miramar NAS)	L	46-61
F.22	San José State	W	54-42
F.23	San José State	W	47-35
F.26	Harlem Globetrotters	L	35-42
	San Diego Navy	W	58-37
M.1	Miramar Marines	L	45-52
M.2	Kansas City All-Stars	W	56-49
Total Points			1,184-1,050

### ► 1946-47 • 13-15; 5-5 CCAA

Home: 12-7, Away: 1-8

Head Coach: Charlie Smith

D.10	Alumni	W	42-34
D.13	Occidental	W	45-41
D.15	Loyola Marymount	W	47-25
D.21	at Arizona	L	36-73
D.27	Chico State	W	48-45
D.28	Chico State	W	44-38
D.30	Northern Arizona	L	32-36
J.3	Pepperdine	W	39-38
J.10	*at Fresno State	W	51-29
J.11	*at Pacific	L	34-37
J.13	*at San José State	L	25-48
J.17	Whittier	L	52-55
J.20	*Pacific	L	52-65
J.31	at Whittier	L	50-56
F.1	at Loyola Marymount	L	45-51
F.4	San Diego Dons	L	40-45
F.7	*Cal Poly-SLO	W	57-38
F.8	*Cal Poly-SLO	W	55-34
F.11	at Pepperdine	L	43-60
F.14	*Fresno State	W	45-31
F.15	*Fresno State	L	35-37
F.17	*San José State	W	42-39
F.21	*Santa Barbara	W	52-43
F.22	*Santa Barbara	L	32-42
F.25	Chapman	W	55-50
F.28	*at Santa Barbara	L	28-59
M.1	*at Cal Poly-SLO	L	48-64
M.5	Alumni	L	49-50
Total Points			1,223-1,263

\*-California Collegiate Athletic Association game

### ► 1947-48 • 14-13; 5-5 CCAA

Home: 11-4, Away: 3-9

Head Coach: Charlie Smith

D.9	Alumni	W	48-29
D.13	Occidental	W	52-44
D.19	at Drake	L	38-50
D.20	at Bradley	L	56-82
D.22	at Texas-El Paso	W	60-57
D.23	at Arizona	L	44-60
D.26	Broadway Clowns	W	44-39
D.29	New Mexico State	W	71-30
D.30	Whittier	L	52-56
J.2	Marshall	W	41-23
J.9	University of Mexico	W	63-42
J.12	*Pacific	W	60-43
J.17	*Cal Poly-SLO	W	49-39
J.24	Loyola Marymount	L	27-28
J.30	at Loyola Marymount	L	31-40

J.31	at Pepperdine	L	52-65
F.3	at Whittier	W	54-49
F.6	*Fresno State	W	43-38
F.7	Fresno State	W	57-47
F.9	*San José State	L	39-55
F.13	*Santa Barbara	W	51-37
F.20	*at Santa Barbara	L	49-60
F.21	*at Cal Poly-SLO	W	61-42
F.24	Pepperdine	L	64-66
F.27	*at Fresno State	L	64-70
F.28	*at Pacific	L	45-53
M.1	*at San José State	L	49-61
Total Points			1,364-1,305

\*-California Collegiate Athletic Association game

### ► 1948-49 • 13-13; 6-4 CCAA

Home: 10-2, Away: 3-11

Head Coach: George Ziegenfuss

N.23	Alumni	W	56-44
D.1	Arizona State	L	54-58
D.10	Chapman	W	47-16
D.11	Whittier	W	55-38
D.14	at Arizona	L	41-60
D.16	at Creighton	L	33-47
D.18	at Loras College	L	46-50
D.20	at Marquette	L	50-56
D.22	at Beloit	L	45-61
D.23	at Bradley	L	39-60
J.4	at Loyola Marymount	L	50-59
J.7	*San José State	2ot-L	52-55
J.8	*Cal Poly-SLO	W	58-48
J.14	*at Fresno State	W	63-54
J.15	*at Pacific	W	50-43
J.18	Pepperdine	W	55-46
J.21	*Pacific	W	47-43
J.28	*Santa Barbara	W	46-31
F.4	*at Cal Poly-SLO	L	42-44
F.5	*at San José State	L	55-65
F.8	Occidental	W	61-48
F.12	*at Santa Barbara	L	55-63
F.18	at Pepperdine	L	42-51
F.19	Loyola Marymount	W	50-49
F.25	*Fresno State	W	71-51
F.26	at Whittier	W	42-36
Total Points			1,305-1,276

\*-California Collegiate Athletic Association game

### ► 1949-50 • 14-10; 5-5 CCAA

Home: 12-4, Away: 2-6

Head Coach: George Ziegenfuss

D.2	Alumni	L	42-49
D.3	Whittier	W	39-27
D.6	Arizona State	W	54-36
D.9	at UCLA	L	36-65
D.10	Chapman	W	50-40
D.13	Air Pac (Fleet Air)	W	72-40
D.16	Culver-Stockton	W	57-46
D.17	Redlands	W	63-57
D.27	at Loyola Marymount	L	49-52
D.30	at Whittier	W	54-43
J.7	Loyola Marymount	L	55-58
J.13	*San José State	L	52-60
J.14	*Cal Poly-SLO	W	51-35
J.17	Cal State Los Angeles	W	68-49
J.27	Peoria Caterpillar Diesels	L	61-68
J.31	Occidental	W	64-38
F.3	*at Santa Barbara	L	48-51
F.4	*at Cal Poly SLO	W	53-49
F.10	*Pepperdine	W	47-40
F.17	*at San José State	L	48-59
F.18	*at Fresno State	L	55-61
F.24	*Santa Barbara	W	58-56
F.25	*Fresno State	W	84-65
F.28	*at Pepperdine	L	55-64
Total Points			1,315-1,208

\*-California Collegiate Athletic Association game

### ► 1950-51 • 9-19; 3-7 CCAA

Home: 6-8, Away: 3-10, Neutral: 0-1

Head Coach: George Ziegenfuss

D.1	Alumni	W	67-48
D.2	San Diego Marines	W	67-60
D.4	Arizona State	L	67-76
D.9	Whittier	W	59-43
D.12	Chapman	W	51-46
D.15	at Southern California	L	40-72
D.16	at Arizona	L	38-68
D.18	at Drake	W	57-50
D.20	at Peoria Diesels	L	47-69

# Year-By-Year Results



MOUNTAIN WEST-RECORD 10-TIME CONFERENCE CHAMPION

## PEPPERDINE INVITATIONAL (Malibu, Calif.)

D.26	at Pepperdine	L	38-67
D.28	vs. Indiana State	L	57-65
D.30	Indiana State	L	48-53
J.5	*at Cal Poly-SLO	L	58-71
J.6	*at Santa Barbara	L	40-42
J.12	*Cal State Los Angeles	L	59-63
J.13	*Fresno State	W	69-52
J.20	*at Pepperdine	L	53-66
J.26	*at Cal State Los Angeles	W	58-51
J.27	*at Fresno State	W	54-49
F.2	Occidental	W	75-56
F.3	Loyola Marymount	L	50-52
F.9	*Pepperdine	L	60-63
F.10	at Whittier	L	42-46
F.17	*Cal Poly-SLO	L	56-61
F.23	at San José State	L	37-68
F.24	at San José State	L	46-50
M.2	*Santa Barbara	L	45-55
M.3	at Loyola Marymount	L	56-67
Total Points			1,494-1,629

\*-California Collegiate Athletic Association game

## ► 1951-52 • 11-12; 3-5 CCAA

Home: 9-7, Away: 2-5

Head Coach: George Ziegenfuss

N.30	at Loyola Marymount	L	56-66
D.1	at Southern California	L	44-72
D.4	Southwest Missouri State	L	61-76
D.8	Redlands	W	59-51
D.14	San Diego Marines	L	64-78
D.15	Alumni	W	55-43
D.19	Wichita State	L	59-74
D.20	Wichita State	L	63-72
D.28	Whittier	W	70-65
D.29	Seattle	W	54-49
J.4	Occidental	W	76-60
J.5	Loyola Marymount	W	65-60
J.12	*Cal Poly-SLO	W	56-55
J.26	*at Cal State Los Angeles	L	61-72
F.2	*Pepperdine	L	69-81
F.9	*Cal State Los Angeles	L	53-55
F.15	*at Pepperdine	L	58-76
F.19	*Santa Barbara	W	71-58
F.22	*at Santa Barbara	W	59-39
F.23	*at Cal Poly-SLO	L	52-68
F.26	at Whittier	W	68-64
F.29	San José State	L	53-64
M.1	San José State	W	61-60
Total Points			1,387-1,458

\*-California Collegiate Athletic Association game

## ► 1952-53 • 16-12; 7-3 CCAA

Home: 12-4, Away: 4-8

Head Coach: George Ziegenfuss

D.2	Alumni	W	77-74
D.5	at Loyola Marymount	L	68-79
D.12	Northern Arizona	W	65-54
D.13	Redlands	W	70-61
D.16	at Arizona	L	64-68
D.18	at Tulsa	L	40-57
D.20	at Fort Hays State	L	59-74
D.23	at Wichita State	L	56-78
D.27	New Mexico Western	W	69-63
J.2	Whittier	W	59-54
J.6	San Diego Marines	L	48-75
J.9	*at Cal Poly-SLO	W	84-76
J.10	*at Santa Barbara	W	54-42
J.12	*Fresno State	W	71-56
J.16	*Cal State Los Angeles	L	47-49
J.17	Loyola Marymount	W	60-59
J.24	*at Cal State Los Angeles	W	75-67
J.27	Chapman	W	89-51
J.30	at UCLA	L	48-77
F.6	*Pepperdine	L	72-74
F.7	Occidental	W	88-72
F.10	at Whittier	W	67-66
F.14	*at Pepperdine	L	59-62
F.20	*Santa Barbara	W	55-49
F.21	*Cal Poly-SLO	W	76-71
F.27	at San José State	L	54-66
F.28	at San José State	L	61-77
M.2	*at Fresno State	W	82-79
Total Points			1,817-1,830

\*-California Collegiate Athletic Association game

## ► 1953-54 • 18-6; 8-2 CCAA

NAIA CHAMPIONSHIP - FIRST ROUND

Home: 11-2, Away: 7-4

Head Coach: George Ziegenfuss

D.1	at Southern California	L	66-83
D.4	Alumni	W	70-54
D.5	at Loyola Marymount	L	52-67
D.8	at Whittier	W	71-70
D.11	Arizona State	W	84-60
D.12	Occidental	W	89-58
D.19	Long Beach State	W	95-59
D.21	at Luke Air Force Base (Ariz.)	W	73-56
D.22	at Arizona State	W	69-59
J.9	*Fresno State	W	66-51
J.12	San Diego Marines	L	47-64
J.15	Chapman	W	140-37
J.16	*at Pepperdine	L	79-91
J.23	*at Cal State Los Angeles	W	75-68
J.30	*at Fresno State	W	78-67
F.2	Whittier	W	81-59
F.5	*Cal State Los Angeles	W	75-61
F.6	*Cal Poly-SLO	L	67-73
F.13	Loyola Marymount	W	59-58
F.19	*at Santa Barbara	W	72-70
F.20	*at Cal Poly-SLO	W	110-96
F.26	*Pepperdine	W	95-76
F.27	*Santa Barbara	W	91-74

NAIA TOURNAMENT (Pasadena, Calif.)

M.1	at Pasadena Nazarene	L	87-90
Total Points			1,891-1,601

\*-California Collegiate Athletic Association game

## ► 1954-55 • 17-9; 5-3 CCAA

Home: 9-2, Away: 8-7

Head Coach: George Ziegenfuss

D.3	Alumni	W	83-59
D.10	at Whittier	W	73-69
D.11	Pasadena Nazarene	W	84-59
D.14	at Loyola Marymount	L	67-71
D.16	at Portland	L	85-94
D.17	at Seattle	W	91-72
D.18	at Buchan Bakers	L	91-113
D.20	at Puget Sound	W	81-71
D.21	at Willamette	W	91-88
D.22	at Chico State	W	82-76
D.29	at San Francisco	L	56-70
J.6	Portland	W	82-60
J.11	Loyola Marymount	L	52-69
J.14	*Santa Barbara	W	59-57
J.15	*Cal Poly-SLO	L	70-75
J.22	*at Cal State Los Angeles	W	74-69
J.28	at San José State	L	46-59
J.29	*at Fresno State	W	73-56
F.1	Redlands	W	44-31
F.5	Pepperdine	W	79-75
F.8	Whittier	W	78-52
F.11	*Fresno State	W	82-64
F.18	*Cal State Los Angeles	W	59-54
F.19	at Pepperdine	W	69-65
F.25	*at Cal Poly-SLO	L	81-86
F.26	*at Santa Barbara	L	64-89
Total Points			1,896-1,803

\*-California Collegiate Athletic Association game

## ► 1955-56 • 23-6; Independent

Home: 14-0, Away: 7-5, Neutral: 2-1

Head Coach: George Ziegenfuss

D.2	at Arizona	L	74-80
D.3	at Arizona State	L	76-82
D.6	at Loyola Marymount	L	70-74
D.9	at Pasadena Nazarene	W	74-56
D.10	at Whittier	W	79-69
D.13	Chico State	W	75-60
D.16	at Pepperdine	W	90-62
D.19	San José State	W	57-50
D.27	Arizona State	W	89-64
J.3	Alumni	W	93-65
J.5	at Cal State Los Angeles	W	91-72
J.7	San Diego Marines	W	88-61
J.14	Cal Poly-SLO	W	81-69
J.17	at Redlands	W	59-55
J.24	Loyola Marymount	W	90-81
J.27	at Fresno State	W	96-88
J.28	at Fresno State	L	86-88
F.3	at Long Beach State	W	74-38
F.4	at Cal Poly-SLO	L	64-67
F.10	Cal State Los Angeles	W	84-52
F.11	Whittier	W	79-58
F.17	San Diego Navy	W	81-63

F.24	Pepperdine	W	74-42
F.25	Long Beach State	W	91-60

NAIA District (Aztec Gym/San Diego, Calif.)

M.2	Cal Poly-SLO	W	93-69
M.3	Pasadena	W	78-62
M.7	at Humboldt State	W	91-63

NAIA Tournament (Kansas City, Mo.)

M.13	Alderson-Broadus	W	77-64
M.14	Gustavus Adolphus	L	60-69
Total Points			2,314-1,883

## Division II Era

### ► 1956-57 • 17-10; 6-2 CCAA

NCAA DIV. II CHAMPIONSHIP - QUARTERFINALS

Home: 10-4, Away: 5-5, Neutral: 2-1

Head Coach: George Ziegenfuss

N.30	Alumni	W	64-62
D.1	at Loyola Marymount	W	61-47
D.4	San Diego Marines	W	58-55
D.7	at Whittier	L	70-71
D.12	at Chico State	W	91-62
D.13	at Sacramento State	L	56-60
D.14	at Nevada-Reno	W	80-72
D.15	at Nevada-Reno	W	74-64
D.28	Redlands	W	75-42
J.4	*at UC Santa Barbara	L	64-83
J.5	*at Cal Poly-SLO	L	67-72
J.11	*Long Beach State	W	79-69
J.12	*Cal State Los Angeles	W	84-73
J.19	Pepperdine	W	70-62
J.25	Pasadena Nazarene	L	71-76
J.26	at Pepperdine	L	77-92
F.1	Whittier	L	58-64
F.2	*at Long Beach State	W	71-64
F.8	*Fresno State	L	78-83
F.9	*Fresno State	L	55-71
F.16	*Cal Poly-SLO	W	65-60
F.21	at *Cal State Los Angeles	W	66-61
F.23	*UC Santa Barbara	W	82-69
F.26	Loyola Marymount	W	76-64

NCAA DIVISION II CHAMPIONSHIP

M.2	Chapman (FR) (Aztec Gym)	W	75-56
M.9	at Regis (Colo.) (SR) (Denver Civic Aud.)	W	81-78
M.13	vs. Cal State Los Angeles (QF) (Evansville, Ind.)	L	55-57
Total Points			1,903-1,789

\*-California Collegiate Athletic Association game

### ► 1957-58 • 17-8; 9-1 CCAA

Home: 10-3, Away: 7-4, Neutral: 0-1

Head Coach: George Ziegenfuss

N.30	Alumni	L	57-62
D.3	at Pasadena Nazarene	L	72-98
D.6	San Diego Marines	L	52-56
D.7	San Francisco Presidio	W	64-54
D.13	at Whittier	L	60-70
D.18	Loyola Marymount	W	79-56
D.28	Whittier	ot-W	70-62
J.3	at Redlands	W	60-50
J.4	Pepperdine	L	68-84
J.10	*Fresno State	ot-W	73-71
J.11	Arizona	W	83-76
J.18	*at Long Beach State	W	73-53
J.24	Arizona State	W	74-72
J.25	*at Cal State Los Angeles	W	64-62
J.31	*at Fresno State	L	65-93
F.1	at San José State	L	60-63
F.7	*Cal State Los Angeles	W	67-60
F.8	*Cal Poly-SLO	W	82-60
F.14	at Loyola Marymount	W	76-58
F.15	at Pepperdine	W	70-59
F.21	*at Cal Poly-SLO	W	81-60
F.22	*at UC Santa Barbara	W	83-58
F.28	*Long Beach State	W	67-59
M.1	*UC Santa Barbara	W	50-42

CCAA PLAYOFF (Los Angeles, Calif.)

M.4	vs. Fresno State	ot-L	73-76
Total Points			1,723-1,614

\*-California Collegiate Athletic Association game

### ► 1958-59 • 17-8; 7-3 CCAA

Home: 12-2, Away: 5-6

Head Coach: George Ziegenfuss

D.1	Alumni	W	73-57
D.3	Whittier	W	69-40
D.5	at Pepperdine	L	69-71
D.9	at Loyola Marymount	W	54-48

HISTORY ► YEAR-BY-YEAR RESULTS AZTEC BASKETBALL MEDIA GUIDE

# Year-By-Year Results



MOUNTAIN WEST-RECORD 10-TIME CONFERENCE CHAMPION

AZTEC BASKETBALL MEDIA GUIDE YEAR-BY-YEAR RESULTS < HISTORY

## POINSETTIA TOURNAMENT (San Diego, Calif.)

D.12	San José State	W	63-50
D.13	San Diego Marines	L	66-72
D.20	Chapman	W	69-51
D.27	at Arizona State	L	65-74
D.30	Denver	W	61-43
J.3	Pepperdine	W	67-54
J.6	at Whittier	W	53-40
J.9	*UC Santa Barbara	W	66-41
J.10	*Cal Poly-SLO	W	73-54
J.16	*at Long Beach State	W	71-63
J.17	*at Cal State Los Angeles	W	86-79
J.24	Loyola Marymount	W	59-49
J.30	*at Fresno State	L	59-73
J.31	at San José State	L	39-48
E.7	San Diego Marines	L	69-73
F.10	Pasadena Nazarene	W	81-79
F.13	*at UC Santa Barbara	W	76-63
F.14	*at Cal Poly-SLO	L	53-67
F.20	*Fresno State	W	74-69
F.21	*Long Beach State	W	84-64
F.27	*Cal State Los Angeles	L	73-84
Total Points			1,672-1,506

\*-California Collegiate Athletic Association game

## ► 1959-60 • 9-17; 2-8 CCAA

Home: 6-7, Away: 3-9, Neutral: 0-1

Head Coach: George Ziegenfuss

D.1	Alumni	W	76-63
D.4	at Loyola Marymount	L	54-69
D.5	San Francisco State	W	63-56
D.8	Loyola Marymount	ot-W	59-57
D.12	at Whittier	W	65-62
D.15	at Arizona	L	50-65

## TOURNAMENT OF ROSES (Portland, Ore.)

D.18	at Portland	L	46-63
D.19	vs. Gonzaga	L	69-72
D.21	at San Francisco State	L	59-66
D.30	San Diego Marines	W	82-75
J.2	Redlands	L	53-56
J.5	at Pasadena Nazarene	L	67-76
J.9	*Long Beach State	W	67-61
J.15	*at Cal Poly-SLO	W	81-64
J.16	*at UC Santa Barbara	L	63-69
J.22	*Cal State Los Angeles	L	88-104
J.23	*Fresno State	L	57-61
J.29	*at Fresno State	L	62-80
J.30	at San José State	L	52-57
F.6	Whittier	W	58-51
F.8	at Pepperdine	W	74-71
F.12	*at Long Beach State	L	72-104
F.13	Pepperdine	L	58-63
F.19	*Cal Poly-SLO	L	64-68
F.20	*UC Santa Barbara	L	52-66
F.26	*at Cal State Los Angeles	L	71-98
Total Points			1,662-1,797

\*-California Collegiate Athletic Association game

## ► 1960-61 • 10-14; 3-7 CCAA

Home: 10-6, Away: 0-8

Head Coach: George Ziegenfuss

D.2	Alumni	W	79-59
D.3	at Pepperdine	L	60-77
D.9	at Whittier	L	65-84
D.16	at Redlands	L	50-51
D.22	Colorado State Teachers College	W	72-66
D.23	Colorado State Teachers College	W	68-67
D.30	San Diego Marines	ot-W	91-89
D.31	Pasadena Nazarene	W	75-71
J.6	*Long Beach State	W	72-71
J.7	Chapman	L	47-70
J.13	*at Cal Poly-SLO	L	50-61
J.14	*at Fresno State	L	53-54
J.20	Whittier	W	68-66
J.21	Pepperdine	L	48-50
J.27	*Cal State Los Angeles	W	74-73
J.28	*UC Santa Barbara	L	62-65
F.3	St. Mary's	L	58-81
F.10	*at Long Beach State	L	73-79
F.11	Cal State Northridge	W	63-52
F.17	*Cal Poly-SLO	W	67-60
F.18	*Fresno State	L	60-64
F.21	Loyola Marymount	L	47-73
F.24	*at Cal State Los Angeles	L	50-63
F.25	*at UC Santa Barbara	L	57-70
Total Points			1,509-1,616

\*-California Collegiate Athletic Association game

## ► 1961-62 • 10-16; 5-7 CCAA

Home: 7-7, Away: 3-9

Head Coach: George Ziegenfuss

D.1	Redlands	W	67-54
D.2	at Pepperdine	ot-W	80-78
D.5	at Loyola Marymount	L	54-90
D.8	Evansville	L	84-89
D.9	Whittier	W	63-60
D.14	at Evansville	L	61-83
D.15	at Bradley	L	64-88
D.18	at Toledo	L	70-78
D.20	at Western Michigan	L	60-81
D.21	at Drake	L	51-82

## SAN DIEGO KIWANIS CHRISTMAS TOURNAMENT

D.29	Nevada-Reno	W	83-62
D.30	Colorado State	L	57-72
J.5	*at Long Beach State	L	55-80
J.6	*at Cal State Northridge	W	74-66
J.12	*Cal Poly-SLO	W	60-49
J.13	*Fresno State	L	65-77
J.20	Pasadena Nazarene	W	88-71
J.26	*at Cal State Los Angeles	W	81-77
J.27	*at UC Santa Barbara	L	55-59
F.2	Pepperdine	L	58-64
F.9	*Long Beach State	L	78-79
F.10	*Cal State Northridge	W	88-80
F.16	*at Cal Poly-SLO	L	84-87
F.17	*at Fresno State	L	69-73
F.23	*Cal State Los Angeles	W	85-65
F.24	*UC Santa Barbara	L	75-77
Total Points			1,809-1,921

\*-California Collegiate Athletic Association game

## ► 1962-63 • 17-9; 8-4 CCAA

Home: 12-2, Away: 5-7

Head Coach: George Ziegenfuss

D.1	Cal Poly-Pomona	W	68-58
D.4	at Pepperdine	L	66-74
D.7	at Whittier	W	67-64
D.8	San Diego	W	68-49
D.12	at Denver	L	55-81
D.13	at Regis College	L	52-58
D.15	at Northern Colorado	ot-W	74-73
D.17	at Utah State	L	57-101
D.19	Regis College	ot-W	65-64

## AZTEC KIWANIS BASKETBALL FESTIVAL (San Diego, Calif.)

D.22	Iowa State	L	59-72
D.28	San Francisco State	W	73-63
D.29	Redlands	W	77-59
J.5	*at Cal State Los Angeles	W	82-81
J.11	*Fresno State	ot-W	65-60
J.12	*Cal Poly-SLO	W	65-58
J.18	Whittier	W	84-81
J.25	*at Cal State Northridge	W	65-59
J.26	*at UC Santa Barbara	L	60-71
F.1	*Long Beach State	ot-W	85-80
F.2	Pepperdine	W	55-51
F.9	*Cal State Los Angeles	ot-W	86-83
F.15	*at Fresno State	L	56-64
F.16	*at Cal Poly-SLO	W	75-63
F.22	*Cal State Northridge	W	86-77
F.23	*UC Santa Barbara	L	66-71
M.1	*at Long Beach State	L	63-78
Total Points			1,774-1,793

\*-California Collegiate Athletic Association game

## ► 1963-64 • 15-11; 6-4 CCAA

Home: 9-3, Away: 6-8

Head Coach: George Ziegenfuss

N.30	at Pepperdine	L	65-79
D.6	at San Diego	W	70-69
D.7	at Whittier	W	84-63
D.10	Pepperdine	W	77-75
D.14	at Iowa State	L	56-93
D.16	at Drake	L	49-79
D.17	at Nebraska Wesleyan	L	73-78
D.20	UC Davis	W	76-47
D.27	Chapman	W	72-48
D.28	Redlands	L	46-48
J.3	*Long Beach State	W	74-70
J.10	*at Cal Poly-SLO	W	84-72
J.11	*at Fresno State	L	63-74
J.16	Whittier	L	81-75
J.18	Cal State Fullerton	W	94-64
J.24	*Cal State Los Angeles	L	84-91
J.25	*Cal State Northridge	W	94-74
J.31	at Cal State Fullerton	W	89-64
F.1	at Cal Poly-Pomona	L	68-96
F.7	*at Long Beach State	W	80-69

F.8	Cal Poly-Pomona	W	86-75
F.14	*Cal Poly-SLO	W	90-64
F.15	*Fresno State	L	61-68
F.21	*at Cal State Los Angeles	L	82-89
F.22	*at Cal State Northridge	W	82-72
F.28	at Pasadena Nazarene	L	86-88
Total Points			1,966-1,884

\*-California Collegiate Athletic Association game

## ► 1964-65 • 14-11; 5-5 CCAA

Home: 9-3, Away: 5-8

Head Coach: George Ziegenfuss

D.1	Cal Western	W	51-47
D.4	at Whittier	W	73-71
D.12	at Cal State Fullerton	W	96-71
D.18	at San Francisco State	L	72-74
D.19	at Seattle Pacific	L	58-72
D.22	at Portland	L	73-76
D.23	at Portland	L	61-62
D.29	at Redlands	W	61-53
J.2	Pasadena Nazarene	W	97-66
J.8	*at Long Beach State	W	69-62
J.15	*Cal Poly-SLO	W	77-76
J.16	*Fresno State	W	69-67
J.22	San Diego	2ot-L	85-89
J.23	Cal Poly-Pomona	W	65-64
J.29	*at Cal State Northridge	L	59-68
J.30	*at Cal State Los Angeles	L	80-95
F.5	at Cal Poly-Pomona	L	54-69
F.6	Whittier	W	83-71
F.12	*Long Beach State	L	66-72
F.13	Cal State Fullerton	W	96-59
F.19	*at Cal Poly-SLO	W	83-65
F.20	*at Fresno State	L	72-90
F.23	Chapman	W	69-63
F.26	*Cal State Northridge	L	63-69
F.27	*Cal State Los Angeles	W	88-72
Total Points			1,820-1,743

\*-California Collegiate Athletic Association game

## ► 1965-66 • 14-12; 6-4 CCAA

Home: 10-3, Away: 4-9

Head Coach: George Ziegenfuss

D.3	at Cal Western	L	60-71
D.4	at Cal Poly-Pomona	L	80-82
D.10	at Whittier	W	76-72
D.11	Redlands	W	91-70
D.14	Nebraska Wesleyan	W	89-63
D.16	at San Diego	L	47-54
D.18	at Southern Illinois	L	35-64
D.20	at Kentucky Wesleyan	L	61-94
D.22	at Evansville	L	76-89
D.28	Cal State Fullerton	2ot-W	87-86
D.31	Cal Western	L	58-69
J.7	*Long Beach State	W	102-81
J.8	UNLV	W	91-62
J.14	*at Fresno State	L	49-86
J.15	*at Cal Poly-SLO	L	71-77
J.22	Cal Poly-Pomona	L	66-79
J.28	*Cal State Los Angeles	L	78-80
J.29	*Cal State Northridge	W	91-79
F.4	Claremont-Mudd	W	70-42
F.5	at Cal State Fullerton	W	105-72
F.8	Whittier	W	80-63
F.11	*at Long Beach State	W	84-65
F.18	*Fresno State	W	69-66
F.19	*Cal Poly-SLO	W	83-52
F.25	*at Cal State Los Angeles	L	75-86
F.26	*at Cal State Northridge	W	94-78
Total Points			1,968-1,882

\*-California Collegiate Athletic Association game

## ► 1966-67 • 24-5; 9-1 CCAA

### NCAA DIV. II CHAMPIONSHIP - QUARTERFINALS

Home: 16-0, Away: 8-4, Neutral: 0-1

Head Coach: George Ziegenfuss

D.2	NW Missouri State	W	78-55
D.3	at Whittier	W	109-70
D.10	at Cal State Fullerton	W	80-64
D.13	Evansville	W	105-83
D.15	San Diego	ot-W	55-50
D.17	at SW Missouri State	L	63-73
D.19	at Tulsa	W	59-57
D.20	at Wichita State	L	54-68
D.23	Cal State Fullerton	W	96-68
D.30	Redlands	W	83-60
J.6	*at Long Beach State	W	74-56
J.7	Cal Poly-Pomona	W	78-66
J.13	*Cal Poly-SLO	W	96-69
J.14	*Fresno State	W	84-63

# Year-By-Year Results



MOUNTAIN WEST-RECORD 10-TIME CONFERENCE CHAMPION

J.21	Cal Western	W	53-52
J.27	*at Cal State Northridge	W	76-68
J.28	*at Cal State Los Angeles	W	95-72
F.3	at UNLV	L	64-68
F.7	Whittier	W	79-68
F.10	*Long Beach State	W	84-66
F.11	at Cal Poly-Pomona	W	76-66
F.17	*at Cal Poly-SLO	W	66-64
F.18	*at Fresno State	L	62-76
F.24	*Cal State Northridge	W	102-58
F.25	*Cal State Los Angeles	W	89-69
M.3	UC Riverside	W	90-68

**NCAA COLLEGE DIVISION REGIONALS**

M.10	Portland State (SR)	W	101-73
M.11	UNLV (RC)	W	88-71

**NCAA DIVISION II TOURNAMENT (Evansville, Ind.)**

M.15	vs. Illinois State (QF) (D)	3ot-L	76-77
Total Points			2,315-1,918

\*-California Collegiate Athletic Association game

**► 1967-68 • 21-6; 11-3 CCAA**

**NCAA DIV. II CHAMPIONSHIP - SUB-REGIONAL**

Home: 9-2, Away: 11-3, Neutral: 1-1

Head Coach: George Ziegenfuss

D.1	at Redlands	W	97-59
D.2	SW Missouri State	W	70-67
D.5	at Whittier	W	84-63
D.9	at San Diego	W	69-59
D.16	Athletes in Action	W	102-91
D.18	at Indiana State	L	69-84
D.20	at Bradley	L	76-95
D.21	at Northern Illinois	ot-W	72-69
D.28	Claremont-Mudd	W	88-57
J.5	*Cal Poly-Pomona	L	72-75
J.6	*Cal State Fullerton	W	87-74
J.12	*at Fresno State	W	71-60
J.13	*at Cal Poly-SLO	L	77-89
J.20	at Cal Western	W	65-53
J.26	*Cal State Los Angeles	W	73-72
J.27	*Cal State Northridge	W	97-70
F.2	*Long Beach State	L	57-62
F.3	Whittier	W	78-60
F.9	*at Cal Poly-Pomona	W	68-64
F.10	*at Cal State Fullerton	W	84-60
F.16	*Fresno State	W	86-70
F.17	*Cal Poly-SLO	W	94-75
F.23	*at Cal State Northridge	W	94-69
F.24	*at Cal State Los Angeles	W	85-79
M.1	*at Long Beach State	W	84-72

**NCAA COLLEGE DIVISION REGIONALS**

M.8	UC Irvine (SR)	L	69-78
M.9	UC Davis (SR-3rd)	W	79-72
Total Points			2,147-1,898

\*-California Collegiate Athletic Association game

**► 1968-69 • 10-15; Independent**

Home: 5-7, Away: 4-8, Neutral: 1-0

Head Coach: George Ziegenfuss

D.6	at Whittier	W	73-72
D.7	at Cal State Los Angeles	W	101-89
D.14	Redlands	W	79-53
D.17	at Ball State	L	73-75
D.19	at Kentucky Wesleyan	L	63-86
D.21	at Evansville	L	87-94
D.23	Minnesota	L	60-73

**NEVADA SOUTHERN TOURNAMENT (Las Vegas, Nev.)**

D.27	at UNLV	L	74-101
D.28	vs. Montana	W	71-61
J.3	at Cal Poly-Pomona	W	76-66
J.4	at Cal State Fullerton	L	59-65
J.10	Cal Poly-SLO	W	74-58
J.11	Fresno State	L	78-91
J.18	Cal Western	W	87-70
J.24	Northern Illinois	L	73-81
J.31	Whittier	L	96-103
F.1	UC Santa Barbara	L	80-93
F.7	Cal Poly-Pomona	W	99-98
F.8	Chapman	W	99-90
F.14	at Cal Poly-SLO	W	77-76
F.15	at Fresno State	L	69-87
F.20	San Diego	L	65-72
F.22	at Chapman	L	92-94
F.25	at UC Irvine	L	56-89
F.28	Cal State Fullerton	L	62-76
Total Points			1,923-2,013

**► 1969-70 • 13-13; 3-7 PCAA**

Home: 8-5, Away: 5-8

Head Coach: Dick Davis

Leading Scorers: Von Jacobsen (G, Jr., 16.4, 6.5), Joe Lavender (F, Jr., 15.2, 7.6), Jon Borchert (F, Jr., 11.7, 8.6), Mike Spilger (G, Sr., 9.6, 2.0), Gary Schneider (F, Jr., 8.8, 6.8)

**AZTEC INVITATIONAL (San Diego Sports Arena)**

D.3	Pomona College (SA)	W	81-74
D.5	UC San Diego (SA)	W	70-65
D.6	Tahoe College (SA)	W	92-87
D.12	Cal State Northridge (PG)	L	74-84
D.13	UC Irvine (PG)	W	80-68
D.20	at Southern Illinois	L	53-67
D.22	at Northern Illinois	L	65-85
D.23	at Minnesota	L	68-79
D.27	San Francisco State (PG)	W	73-59
J.2	at Cal State Fullerton	W	75-60
J.3	Cal Poly-Pomona (PG)	W	86-78
J.9	*Long Beach State (PG)	L	56-60
J.16	*at Cal State Los Angeles	W	90-69
J.17	*at UC Santa Barbara	L	59-62
J.24	at Cal Poly-Pomona	L	71-83
J.30	*Fresno State (PG)	L	86-88
J.31	*San Jose State (PG)	W	85-74
F.3	at San Diego	W	70-67
F.6	at Cal State Northridge	L	71-77
F.7	at U.S. International	W	96-74
F.10	Cal State Fullerton (PG)	W	112-66
F.13	*at Fresno State	L	91-100
F.14	*at San Jose State	W	85-74
F.20	*Cal State Los Angeles (PG)	L	92-97
F.21	*UC Santa Barbara (PG)	L	77-87
F.27	*at Long Beach State	L	55-74
Total Points			2,013-1,958

\*-Pacific Coast Athletic Association game

## Division I Era

**► 1970-71 • 12-14; 3-7 PCAA**

Home: 10-4, Away: 2-10

Head Coach: Dick Davis

Leading Scorers: Gary Schneider (C, Sr., 15.1, 8.8), Jimmy Harris (G, Jr., 13.6, 2.7), Von Jacobsen (G, Sr., 11.6, 4.4), Joe Lavender (F, Sr., 11.6, 5.6), Jimmy Wilkins (G, Jr., 10.1, 3.1)

D.1	at Texas Tech	L	86-93
D.3	at Arizona State	L	79-117
D.11	at Loyola Marymount	L	85-91
D.18	North Dakota State (PG)	W	92-86
D.19	Ball State (PG)	W	86-75
D.21	at Tulsa	L	87-113
D.23	at Creighton	L	68-73
J.4	Colorado (PG)	L	77-85
J.8	*Long Beach State (PG)	L	73-83
J.9	Seattle (PG)	W	100-85
J.15	*UC Santa Barbara (PG)	L	75-81
J.16	*Cal State Los Angeles (PG)	L	87-97
J.22	Louisiana Tech (PG)	W	88-78
J.23	Loyola Marymount (PG)	W	100-75
J.26	San Diego (PG)	W	97-82
J.29	*at San Jose State	W	102-83
J.30	*at Fresno State	L	96-97
F.4	Hawai'i (PG)	W	107-95
F.6	at UC Irvine	W	71-67
F.8	at Pacific	L	83-110
F.12	*San Jose State (PG)	W	115-102
F.13	*Fresno State (PG)	W	106-95
F.19	*at UC Santa Barbara	L	86-96
F.20	*at Cal State Los Angeles	L	70-77
F.23	U.S. International (PG)	W	84-64
F.26	*at (20) Long Beach State	L	61-63
Total Points			2,261-2,263

\*-Pacific Coast Athletic Association game

**► 1971-72 • 18-10; 7-5 PCAA**

Home: 11-2, Away: 6-8, Neutral: 1-0

Head Coach: Dick Davis

Leading Scorers: Chris McMurray (C, Jr., 16.1, 12.5), Jimmy Harris (G, Sr., 15.9, 3.8), Jimmy Wilkins (G, Sr., 14.8, 5.4), Jeff Pate (F, Jr., 10.8, 5.7), Larry Jones (F, Jr., 9.1, 8.7)

D.1	at Colorado	W	79-68
D.3	at Nebraska	W	63-61
D.4	at North Dakota State	W	83-71
D.9	at Arizona	W	69-67
D.11	Northern Colorado (SA)	W	104-75
D.13	Wheaton (SA)	W	100-88
D.15	North Dakota State (SA)	W	86-69

D.17	at Oregon State	L	90-96
------	-----------------	---	-------

**UC IRVINE TOURNAMENT (Irvine, Calif.)**

D.21	vs. Chapman	W	99-79
D.22	at UC Irvine	L	77-83
J.6	* (8) Long Beach State (SA)	L	75-89
J.13	*UC Santa Barbara (SA)	W	73-64
J.15	*Cal State Los Angeles (SA)	W	90-85
J.21	*at UC Santa Barbara	W	69-66
J.22	Arizona State (PG)	L	73-76
J.25	San Diego (SA)	W	87-69
J.28	*at Pacific	L	72-92
J.29	*at San Jose State	ot-L	63-65
F.4	*Fresno State (SA)	W	73-72
F.12	*at (8) Long Beach State	L	68-85
F.15	UC Irvine (SA)	W	109-95
F.17	*Pacific (SA)	W	84-82
F.19	*San Jose State (PG)	W	80-73
F.21	U.S. International (SA)	W	83-68
F.25	at (17) Hawai'i	L	75-94
F.26	at (17) Hawai'i	L	83-91
M.3	*at Cal State Los Angeles	L	85-92
M.4	*at Fresno State	W	90-80
Total Points			2,282-2,195

\*-Pacific Coast Athletic Association game

**► 1972-73 • 15-11; 7-5 PCAA**

Home: 11-2, Away: 4-9

Head Coach: Dick Davis

Leading Scorers: Geoff Pete (G, Sr., 12.1, 4.1), John Anderson (F, Jr., 11.0, 6.9), Steve Copp (F, Fr., 10.4, 6.7), Larry Jones (F/C, Sr., 10.3, 7.1), Brad McNamara (G, Jr., 9.5, 1.8)

N.27	at (17) Kansas State	L	67-79
D.4	Hardin-Simmons (SA)	W	70-67
D.9	Loyola Marymount (SA)	W	88-67
D.15	Portland State (SA)	W	86-53
D.16	Oral Roberts (SA)	L	75-87
D.19	at DePaul	L	75-89
D.21	at Northern Illinois	W	85-74
D.23	at Illinois State	L	82-99
J.2	Colorado (SA)	W	65-60
J.5	*at Pacific	L	67-81
J.6	*at San Jose State	L	50-52
J.13	*at Fresno State	W	79-71
J.15	Arizona (PG)	W	81-68
J.18	Creighton (PG)	W	73-68
J.20	at Arizona State	L	70-95
J.26	at U.S. International	W	58-55
J.31	*Cal State Los Angeles (SA)	W	78-77
F.3	*UC Santa Barbara (SA)	W	68-65
F.7	*at (3) Long Beach State	L	76-97
F.10	* (3) Long Beach State (SA)	L	66-84
F.15	*Pacific (SA)	W	99-86
F.17	*San Jose State (PG)	W	76-73
F.23	*at UC Santa Barbara	L	65-87
F.24	*at Cal State Los Angeles	W	88-87
F.27	at San Diego	L	67-78
M.3	*Fresno State (SA)	W	76-75
Total Points			1,930-1,974

\*-Pacific Coast Athletic Association game

**► 1973-74 • 7-19; 4-8 PCAA**

Home: 5-6, Away: 1-12, Neutral: 1-1

Head Coach: Dick Davis

Leading Scorers: John Anderson (F, Sr., 12.1, 6.7), Brad McNamara (G, Sr., 11.6, 1.5), Allen Bunting (C/F, So., 9.8, 6.7), Dan Teague (G, Sr., 9.0, 3.8), Gary Earle (G, So., 7.5, 3.1)

**CREIGHTON INVITATIONAL TOURNAMENT (Omaha, Neb.)**

D.7	vs. Oklahoma	W	57-92
D.8	vs. Air Force	W	87-68
D.11	at (14) Arizona	L	79-109
D.13	at Oral Roberts	L	78-95
D.15	at Colorado	L	69-82
D.21	(13) Kansas State (SA)	W	88-75
D.28	Rice (PG)	L	64-75
D.29	Illinois State (PG)	W	97-88
J.3	at Creighton	L	61-79
J.5	at Oklahoma	L	66-91
J.8	at (7) Marquette	L	66-90
J.10	*at San Jose State	L	69-81
J.12	*at Pacific	L	63-64
J.17	*Cal State Los Angeles (PG)	L	72-75
J.19	*Fresno State (PG)	W	57-56
J.22	at Loyola Marymount	L	59-65
J.24	Northern Illinois (SA)	ot-L	80-89
F.2	*UC Santa Barbara (PG)	L	73-76
F.7	*at (9) Long Beach State	L	48-64
F.9	* (9) Long Beach State (SA)	L	72-98
F.15	*at Cal State Los Angeles	L	52-77
F.16	*at Fresno State	W	80-78
F.21	*at UC Santa Barbara	L	70-85

HISTORY ► YEAR-BY-YEAR RESULTS AZTEC BASKETBALL MEDIA GUIDE

# Year-By-Year Results



MOUNTAIN WEST-RECORD 10-TIME CONFERENCE CHAMPION

AZTEC BASKETBALL MEDIA GUIDE YEAR-BY-YEAR RESULTS < HISTORY

F.26	Arizona State (SA)	L	68-78
F.28	*Pacific (PG)	W	78-75
M.2	*San José State (PG)	W	73-71
Total Points			1,826-2,076

\*-Pacific Coast Athletic Association game

## ▶ 1974-75 • 14-13; 6-4 PCAA

### NCAA TOURNAMENT - FIRST ROUND

Home: 9-5, Away: 4-6, Neutral: 1-2

Head Coach: Tim Vezie

Leading Scorers: Will Connelly (C, So., 17.7, 9.2), Steve Copp (F, Jr., 13.8, 9.1), Bob Kovach (F, Jr., 12.3, 5.7), Allen Bunting (F, Jr., 8.3, 5.7), Gary Earle (G, Jr., 7.0, 3.1)

D.2	Washington State (SA)	L	67-76
D.5	Idaho State (PG)	W	76-67
D.7	(18) Arizona (SA)	L	79-81
D.9	(12) Purdue (SA)	L	87-91
D.14	at Rice	W	83-75
D.17	at Arizona State	L	86-96
D.19	at Colorado	L	84-85
D.23	Western Michigan (PG)	W	60-58

### ORAL ROBERTS CLASSIC (Tulsa, Okla.)

D.27	vs. Bowling Green	L	68-73
D.28	vs. Harvard	W	69-53
J.2	Oklahoma (SA)	ot-L	74-79
J.4	Loyola Marymount (PG)	W	57-55
J.6	(13) Marquette (SA)	L	54-58
J.18	at UC Santa Barbara	W	68-67
J.25	*Cal State Fullerton (PG)	W	72-65
J.30	*Fresno State (PG)	W	73-60
F.1	*Long Beach State (PG)	W	84-77
F.6	*at Pacific	W	74-72
F.8	*at San José State	L	73-77
F.13	*San José State (PG)	W	95-77
F.15	*Pacific (PG)	W	78-70
F.20	UC Santa Barbara (PG)	W	77-76
F.22	*at Cal State Fullerton	L	71-72
F.25	at San Diego	W	84-61
F.27	*at Long Beach State	L	74-97
M.2	*at Fresno State (D)	L	64-68

### NCAA TOURNAMENT (Tempe, Ariz.)

M.15	vs. (17) UNLV	L	80-90
Total Points			2,011-1,976

\*-Pacific Coast Athletic Association game

## ▶ 1975-76 • 16-13; 5-5 PCAA

### NCAA TOURNAMENT - FIRST ROUND

Home: 10-3, Away: 4-9, Neutral: 2-1

Head Coach: Tim Vezie

Leading Scorers: Steve Copp (F, Sr., 17.9, 8.6), Will Connelly (C, Jr., 16.6, 8.9), Bob Kovach (F, Sr., 9.8, 4.9), Ray Leary (G, Sr., 8.3, 2.2), Joel Kramer (F, So., 7.7, 6.0)

N.28	at Washington State (SC)	L	81-86
D.1	at Idaho State	L	65-73
D.10	at Purdue	W	81-79

### UTAH CLASSIC (Salt Lake City, Utah)

D.12	vs. Nevada-Reno	W	86-65
D.13	at Utah	L	89-98
D.15	at (5) UCLA	L	86-101
D.17	Central Michigan (PG)	W	73-59
D.19	San Diego (PG)	W	78-62
D.27	at Nevada-Reno	L	89-90
D.30	St. Francis (Pa.) (PG)	W	95-87
J.2	New Mexico (SA)	W	78-58
J.5	Colorado (SA)	W	78-72
J.8	Iowa State (PG)	W	92-78
J.10	Portland State (PG)	W	110-80
J.15	at UC Santa Barbara	L	78-83
J.24	*Cal State Fullerton (PG)	W	63-60
J.29	*Long Beach State (PG)	W	79-52
J.31	*Fresno State (PG)	W	103-84
F.5	*at San José State	W	73-71
F.8	*at Pacific (D)	L	64-70
F.12	*Pacific (PG)	L	62-68
F.14	*San José State (PG)	L	74-82
F.19	UC Santa Barbara (PG)	L	73-76
F.21	*at Cal State Fullerton	L	61-71
F.26	*at Fresno State	L	82-87
F.28	*at Long Beach State	ot-W	67-62

### PCAA TOURNAMENT (Stockton, Calif.)

M.6	vs. San José State (SF)	W	67-64
M.7	at Pacific (CH)	W	76-64

### NCAA TOURNAMENT (Eugene, Ore.)

M.13	vs. (6) UCLA (FR)	L	64-74
Total Points			2,267-2,156

\*-Pacific Coast Athletic Association game

## ▶ 1976-77 • 13-15; 9-3 PCAA

Home: 8-4, Away: 4-9, Neutral: 1-2

Head Coach: Tim Vezie

Leading Scorers: Presnell Gilbert (G, Fr., 15.4, 6.5), Brian Frishman (G/F, Sr., 14.7, 4.8), Joel Kramer (F, Jr., 11.3, 9.2), Mark Delsman (G, Sr., 8.9, 2.9), Will Connelly (F, Sr., 8.8, 5.2)

N.26	at (4) UCLA	L	64-74
N.29	Northern Arizona (PG)	W	89-65

### SUN DEVIL CLASSIC (Tempe, Ariz.)

D.3	at Arizona State	L	65-86
D.4	vs. Wichita State	L	62-75
D.8	at San Diego	L	63-67
D.11	(5) UNLV (SA)	L	113-118
D.16	Boise State (PG)	W	78-68
D.20	at New Mexico	L	104-107

### CABRILLO CLASSIC (San Diego Sports Arena)

D.28	LaSalle (SA)	L	84-88
D.29	Texas-El Paso (SA)	W	76-58
J.3	North Texas State (PG)	L	100-108
J.6	at (11) Arizona	L	77-80
J.8	at Drake	L	80-103
J.10	at Missouri	L	69-84
J.15	*at Cal State Fullerton	W	73-70
J.20	*Pacific (PG)	ot-W	83-76
J.22	*San José State (PG)	W	88-80
J.27	*at Fresno State	L	61-77
J.29	*at Long Beach State	L	83-85
J.31	*UC Santa Barbara (PG)	W	76-66
F.5	*Cal State Fullerton (PG)	W	61-59
F.12	*at UC Santa Barbara	W	87-76
F.17	*Long Beach State (PG)	L	73-75
F.19	*Fresno State (PG)	W	80-58
F.24	*at San José State	W	73-64
F.26	*at Pacific	W	64-63

### PCAA TOURNAMENT (Anaheim, Calif.)

M.2	Fresno State (PG) (FR)	W	51-41
M.5	vs. San José State (SF)	L	74-75
Total Points			2,151-2,146

\*-Pacific Coast Athletic Association game

## ▶ 1977-78 • 19-9; 11-3 PCAA

Home: 12-1, Away: 6-6, Neutral: 1-2

Head Coach: Tim Vezie

Leading Scorers: Kim Goetz (F, Jr., 16.9, 2.8), Joel Kramer (F, Sr., 13.5, 9.1), Steve Malovic (C, Jr., 13.1, 7.8), Mike Dodd (G, Jr., 14.1, 2.3), Hilton Hale (4.8, 2.5)

N.25	Drake (SA)	W	100-72
D.2	Arizona (SA)	L	79-80
D.3	Nevada-Reno (SA)	W	113-88
D.10	at (10) UNLV	L	95-101

### DAYTON INVITATIONAL (Dayton, Ohio)

D.16	at Dayton	L	71-80
D.17	vs. Oregon	L	89-91
D.19	at Toledo	L	66-75
D.23	Brigham Young (SA)	W	104-88

### CABRILLO CLASSIC (San Diego Sports Arena)

D.29	Fordham (SA)	W	104-74
D.30	Purdue (SA)	W	91-84
J.7	at Arizona State	W	77-74
J.9	at Northern Arizona	W	76-69
J.12	*at Pacific	L	71-72
J.14	*at San José State	W	68-66
J.19	*UC Irvine (SA)	W	90-65
J.21	*at Fresno State	L	49-59
J.26	*Cal State Fullerton (SA)	W	94-69
J.28	*UC Santa Barbara (SA)	W	80-56
F.2	*Long Beach State (SA)	W	88-82
F.4	*at Long Beach State	L	79-89
F.9	*at UC Santa Barbara	W	87-71
F.11	*at Cal State Fullerton	W	76-70
F.16	*Fresno State (SA)	W	45-41
F.18	*at UC Irvine	W	48-42
F.23	*San José State (SA)	W	81-77
F.25	*Pacific (SA)	W	84-69

### PCAA TOURNAMENT (SF in Anaheim, Calif.)

M.2	vs. UC Santa Barbara (FR)	W	96-70
M.3	vs. Cal State Fullerton (SF)	L	50-64
Total Points			2,251-2,038

\*-Pacific Coast Athletic Association game

## ▶ 1978-79 • 15-12; 4-8 Western Athletic

Home: 13-4, Away: 2-8

Head Coach: Tim Vezie

Starting Lineup: Kim Goetz (F, Sr., 20.5, 4.4), Steve Malovic (C, Sr., 17.4, 9.8), Mike Dodd (G, Sr., 12.6, 3.7), Tony Gwynn (G, So., 9.7, 2.3), Presnell Gilbert (F, Jr., 11.2, 5.4)

N.24	at Oregon	L	64-75
N.28	Idaho State (SA)	W	104-83
D.1	Wisconsin-Parkside (SA)	W	79-61

D.5	at (17) San Francisco	W	77-75
D.9	Toledo (SA)	W	65-57
D.16	at (5) UCLA	L	73-97
D.21	Missouri (SA)	W	83-77
D.23	(7) Kansas (SA)	W	81-69

### CABRILLO CLASSIC (San Diego Sports Arena)

D.29	Stanford (SA)	L	84-85
D.30	Pennsylvania (SA)	W	110-86
J.4	UNLV (SA)	L	80-85
J.5	Portland State (SA)	W	88-54
J.12	*at Wyoming	L	71-78
J.13	*at Colorado State	L	76-82
J.16	Cal State Northridge (SA)	W	82-73
J.22	Arizona State (SA)	W	80-73
J.25	*New Mexico (SA)	W	78-72
J.27	*Texas-El Paso (SA)	W	62-61
F.2	*at Utah	L	74-76
F.3	*at Brigham Young	L	80-88
F.9	*Colorado State (SA)	W	90-83
F.10	*Wyoming (SA) (D)	W	79-71
F.17	at UNLV	W	94-91
F.23	*at Texas-El Paso	L	66-79
F.24	*at New Mexico	L	78-84
M.1	*Brigham Young (SA)	L	95-96
M.3	*Utah (SA)	L	87-100
Total Points			2,180-2,111

\*-Western Athletic Conference game

## ▶ 1979-80 • 6-21; 3-11 Western Athletic

Home: 6-11, Away: 0-10

Head Coach: Smokey Gaines

Starting Lineup: Eddy Gordon (F, Fr., 13.1, 8.9), Joe Mendoza (G, Jr., 12.0, 2.5), Tony Gwynn (G, Jr., 11.1, 2.7), Drew Head (C, Jr., 5.1, 4.2), Chris Holden (F, So., 8.3, 6.0)

D.1	Fort Hays State (PG)	W	101-77
D.4	San Diego (SA)	ot-W	67-58
D.6	at Idaho State	L	87-99
D.8	at (19) Kansas	L	66-79
D.11	Northern Arizona (SA)	L	90-94
D.13	Oklahoma State (SA)	W	104-100
D.18	Cal State Fullerton (SA)	L	53-68
D.22	San Francisco (SA)	L	77-91

### CABRILLO CLASSIC (San Diego Sports Arena)

D.28	Brown (SA)	L	64-71
D.29	Tennessee (SA)	L	77-96
J.3	*Colorado State (SA)	W	86-71
J.5	*Wyoming (SA)	W	65-57
J.8	*Hawaii (SA)	ot-L	76-78
J.11	at UNLV	L	86-88
J.17	*at Texas-El Paso	L	68-73
J.19	*at New Mexico	L	72-73
J.24	* (20) Brigham Young (SA)	L	91-123
J.26	*Utah (SA) (D) (TV)	L	83-102
J.31	*at Wyoming	L	58-79
F.2	*at Colorado State	L	66-68
F.5	Nevada-Las Vegas (SA)	L	86-98
F.9	*at Hawaii	L	69-79
F.14	*New Mexico (SA)	W	76-74
F.16	*Texas-El Paso (SA)	L	88-94
F.23	Grand Canyon (SA)	L	68-86
F.28	*at Utah	L	91-112
M.1	*at (12) Brigham Young	L	81-114
Total Points			2,096-2,302

\*-Western Athletic Conference game

## ▶ 1980-81 • 15-12; 8-8 Western Athletic

Home: 9-5, Away: 6-7

Head Coach: Smokey Gaines

Starting Lineup: Zack Jones (G, Jr., 17.1, 3.6), Michael Cage (F, Fr., 10.9, 13.1), Eddy Gordon (F, So., 8.2, 6.2), Tony Gwynn (G, Sr., 9.5, 1.5), Drew Head (C, Sr., 3.1, 2.7)

N.29	at UC Santa Barbara	W	67-57
D.2	San Diego (SA)	W	60-52
D.4	Idaho State (PG)	W	96-80
D.11	at Northern Arizona	L	68-76
D.13	at Cal State Fullerton	W	70-64
D.27	at Long Beach State	W	71-68

### CABRILLO CLASSIC (San Diego Sports Arena)

D.29	La Salle (SA)	W	93-67
D.30	(1) DePaul (SA)	L	69-85
J.2	*Wyoming (SA)	L	51-69
J.5	*Colorado State (SA)	W	78-66
J.7	Navy (SA)	W	90-77
J.8	*at (17) Brigham Young	L	73-84
J.10	*at (18) Utah (D)	L	74-97
J.15	*Air Force (SA)	W	58-43
J.17	Nevada-Las Vegas (SA)	L	77-78
J.30	*at New Mexico	L	98-100
J.31	*at Texas-El Paso	L	66-81
F.5	*at Colorado State	W	53-51



# Year-By-Year Results



MOUNTAIN WEST-RECORD 10-TIME CONFERENCE CHAMPION

F.7	*at Wyoming (D)	L	57-102
F.12	*(6) Utah (SA)	L	53-62
F.14	*(15) Brigham Young (SA)	W	73-72
F.20	at Nevada-Las Vegas	L	67-68
F.21	*at Air Force	2ot-W	63-61
F.24	*Hawai'i (SA)	W	90-77
F.28	*at Hawai'i	W	80-65
M.5	*Texas-El Paso (SA)	L	70-72
M.7	*New Mexico (SA)	W	92-84
Total Points			1,957-1,958

\* -Western Athletic Conference game

## ► 1981-82 • 20-9; 11-5 Western Athletic

NIT - FIRST ROUND

Home: 16-2, Away: 4-7

Head Coach: Smokey Gaines

Starting Lineup: Keith Smith (G, Jr., 12.8, 2.7), Zack Jones (G, Sr., 12.3, 3.3), Michael Cage (F, So., 11.0, 8.8), Leonard Allen (C, Fr., 4.5, 3.7), Eddie Morris (F, Jr., 7.7, 1.9)

N.27	UC Santa Barbara (PG)	W	95-60
N.30	UC San Diego (PG)	W	105-70
D.3	at (13) Arkansas	L	68-85
D.5	at (20) Georgetown (D)	L	53-71
D.8	Cal State Los Angeles (PG)	W	99-60
D.10	San Diego (SA)	W	41-36
D.12	Oregon (SA)	W	87-74
D.22	Long Beach State (SA)	W	92-84

### CABRILLO CLASSIC (San Diego Sports Arena)

D.29	Baylor (SA)	W	77-54
D.30	Temple (SA)	W	75-64
J.2	at UNLV	L	71-77
J.9	*at Hawai'i	L	63-70
J.14	*New Mexico (SA)	W	78-62
J.16	*Texas-El Paso (SA)	W	65-61
J.21	*at Wyoming	L	64-77
J.23	*at Colorado State	W	57-50
J.25	*at Air Force	W	58-57
J.28	*Brigham Young (SA)	W	80-66
J.30	*Utah (SA)	W	75-62
F.4	*Air Force (SA)	W	67-55
F.6	UNLV (SA)	W	81-68
F.13	*Hawai'i (SA)	W	79-60
F.18	*at Texas-El Paso	ot-L	60-62
F.20	*at New Mexico	W	86-79
F.25	*at Utah	W	74-72
F.27	*at Brigham Young (D)	L	66-106
M.4	*Colorado State (SA)	W	68-62
M.6	*Wyoming (SA)	ot-L	64-66

### NATIONAL INVITATION TOURNAMENT

M.12	UC Irvine (SA)	L	69-70
Total Points			2,117-1,940

\* -Western Athletic Conference game

## ► 1982-83 • 18-10; 8-8 Western Athletic

Home: 14-3, Away: 4-7

Head Coach: Smokey Gaines

Starting Lineup: Michael Cage (F, Jr., 19.5, 12.6), Keith Smith (G, Sr., 11.5, 2.1), Anthony Watson (G, Fr., 11.4, 1.9), Eddie Morris (F, Sr., 9.6, 3.7), Leonard Allen (C, So., 6.9, 6.0)

N.26	San Francisco State (PG)	W	75-58
D.1	at Long Beach State	W	93-80
D.4	Prairie View A&M (SA)	W	105-83
D.7	Doane College (PG)	W	100-88
D.9	San Diego (SA)	W	47-45
D.11	at Oregon	W	49-47
D.21	Howard (PG)	W	89-61
D.23	at Arizona	L	44-46

### CABRILLO CLASSIC (San Diego Sports Arena)

D.29	Florida State (SA)	W	89-85
D.30	(16) Villanova (SA)	L	57-63
J.6	St. Mary's (PG)	W	80-55
J.14	*at Brigham Young	L	74-96
J.15	*at Utah	L	57-64
J.22	*at Hawai'i	L	75-98
J.27	*Colorado State (PG)	W	59-45
J.29	*Wyoming (SA)	W	64-57
J.31	*Air Force (SA)	W	71-47
F.3	*at New Mexico	W	61-37
F.5	*at Texas-El Paso (D)	L	50-52
F.9	*Utah (SA)	W	63-61
F.12	*Brigham Young (SA)	L	67-69
F.19	*Hawai'i (SA)	W	74-71
F.22	Long Beach State (SA)	W	91-76
F.24	*at Wyoming	L	56-66
F.26	*at Air Force	W	64-58
F.28	*at Colorado State	L	55-70
M.3	*Texas-El Paso (SA)	L	66-68
M.5	*New Mexico (SA) (D)	W	77-73
Total Points			1,952-1,819

\* -Western Athletic Conference game

## ► 1983-84 • 15-13; 6-10 Western Athletic

Home: 11-5, Away: 3-8, Neutral: 1-0

Head Coach: Smokey Gaines

Starting Lineup: Michael Cage (F/C, Sr., 24.5, 12.6), Leonard Allen (C, Jr., 8.7, 7.0), Jeff Konek (F, Jr., 8.3, 2.1), Andre Ross (F, Jr., 5.5, 5.2), Anthony Watson (G, So., 10.3, 2.8)

N.28	at St. Mary's	ot-W	72-67
D.3	UC Irvine (SA)	L	76-79
D.6	Long Beach State (SA)	W	91-76
FIRST TULSA CLASSIC (Tulsa, Okla.)			
D.9	vs. Oklahoma City	W	68-58
D.10	at Tulsa	L	80-91
D.17	Arizona (SA)	W	90-80
D.20	at Texas	W	91-77
D.27	Oral Roberts (SA)	ot-W	85-75

### CABRILLO CLASSIC (San Diego Sports Arena)

N.29	East Tennessee State (SA)	W	80-58
D.30	Virginia (SA)	L	65-81
J.3	Navy (SA)	W	88-81
J.5	San Diego (SA)	W	61-47
J.12	*at (8) Texas-El Paso	L	59-75
J.14	*at New Mexico	W	74-68
J.19	*Utah (SA)	L	68-74
J.21	*Brigham Young (SA)	W	79-75
J.28	*Hawai'i (SA) (D)	W	73-68
F.2	*at Air Force	L	43-55
F.4	*at Colorado State	L	63-68
F.6	*at Wyoming	ot-L	73-83
F.9	*(7) Texas-El Paso (SA)	W	73-62
F.11	*New Mexico (SA) (D)	W	61-60
F.16	*at Brigham Young	ot-L	92-94
F.18	*at Utah	L	63-72
F.25	*at Hawai'i	L	55-57
F.29	*Colorado State (PG)	L	59-61
M.1	*Wyoming (SA)	L	64-65
M.3	*Air Force (SA)	W	74-58
Total Points			2,020-1,965

\* -Western Athletic Conference game

## ► 1984-85 • 23-8; 11-5 Western Athletic

NCAA TOURNAMENT - FIRST ROUND

Home: 12-3, Away: 8-4, Neutral: 3-1

Head Coach: Smokey Gaines

Starting Lineup: Leonard Allen (C, Sr., 14.6, 8.1), Anthony Watson (G, Jr., 17.5, 3.3), Michael Kennedy (F/G, Sr., 10.8, 5.3), Creon Dorsey (C, Jr., 8.3, 3.7), Andre Ross (F, Sr., 8.7, 4.7)

N.29	at UC Irvine	W	86-77
D.1	Morgan State (SA)	W	128-68
D.6	San Diego (SA)	W	57-53
D.11	UC Santa Barbara (SA)	W	84-69
D.15	at Long Beach State	W	62-60
UNLV ROUNDUP (Las Vegas, Nev.)			
D.20	vs. McNeese State	W	91-85
D.21	vs. SW Louisiana	W	86-73
D.22	Texas (SA)	W	71-65

### CABRILLO CLASSIC (San Diego Sports Arena)

D.28	TCU (SA)	L	70-72
D.29	Michigan State (SA)	L	61-77
J.3	*at Wyoming	W	60-57
J.5	*at Air Force	W	88-73
J.10	*Utah (SA)	W	76-67
J.12	*Brigham Young (SA)	W	89-70
J.18	*at New Mexico	L	85-94
J.19	*at Texas-El Paso	L	81-87
J.22	at U.S. International	W	112-74
J.24	*at Hawai'i	W	70-66
J.28	*Air Force (SA)	W	74-64
J.31	*at Brigham Young	W	77-71
F.2	*at Utah	L	65-67
F.7	*Colorado State (SA)	W	75-72
F.9	*Wyoming (SA)	W	79-70
F.12	Long Beach State (SA)	W	86-69
F.14	*Texas-El Paso (SA)	W	76-63
F.16	*New Mexico (SA)	W	99-80
F.21	*Hawai'i (SA)	L	68-69
F.23	*at Colorado State	L	72-78

### WAC CHAMPIONSHIP (El Paso, Texas)

M.8	vs. (#3) New Mexico (SF)	W	98-84
M.9	at (#1) Texas-El Paso (CH)	W	87-81

### NCAA TOURNAMENT (Salt Lake City, Utah)

M.14	vs. (9) (#4) Nevada-Las Vegas (FR)	L	80-85
Total Points			2,493-2,240

\* -Western Athletic Conference game

## ► 1985-86 • 10-19; 7-9 Western Athletic

Home: 7-5, Away: 1-11, Neutral: 2-3

Head Coach: Smokey Gaines

Starting Lineup: Anthony Watson (G, Sr., 22.5, 5.1), John Martens (F, Sr., 12.2, 7.3), Creon Dorsey (G, Sr., 8.2, 2.8), Kevin Brown (C, Fr., 2.9, 4.6), Steffond Johnson (F, Sr., 15.7, 8.4)

SUN-MET CLASSIC (Fresno, Calif.)			
N.29	vs. Louisiana Tech	L	72-74
N.30	vs. Eastern Washington	ot-L	79-81
D.3	at Arkansas	L	64-76
D.4	at Oral Roberts	L	77-89
D.12	at Arizona	L	66-72
D.14	San Diego (SA)	L	64-81
UNLV REBEL ROUNDUP (Las Vegas, Nev.)			
D.20	at (12) UNLV	L	85-105
D.21	vs. Florida	W	63-62

### HOLIDAY BOWL CLASSIC (San Diego Sports Arena)

D.27	UNC Charlotte (SA)	L	76-77
D.28	Fresno State (SA)	L	49-61
J.2	*Air Force (SA)	W	69-50
J.4	*Colorado State (SA)	W	72-56
J.10	*at Arizona	ot-L	89-93
J.11	*at Brigham Young	L	70-82
J.16	*New Mexico (SA)	W	71-68
J.18	*(17) Texas-El Paso (SA)	W	67-66
J.23	*at Hawai'i	L	80-83
J.27	*Wyoming (SA)	W	88-82
J.30	*at Colorado State	L	72-75
J.31	*at Air Force	W	69-63
F.6	*Brigham Young (SA)	L	71-81
F.8	*Utah (SA)	L	58-59
F.13	*at Wyoming	L	71-89
F.15	*Hawai'i (SA) (D)	W	80-70
F.20	U.S. International (SA)	W	138-93
F.27	*at Texas-El Paso	L	64-91
M.1	*at New Mexico	ot-L	92-95
WAC CHAMPIONSHIP (Arena-Auditorium, Laramie, Wyo.)			
M.6	vs. (#3) Utah (QF)	W	73-71
M.7	vs. (#2) Texas-El Paso (SF)	L	76-78
Total Points			2,165-2,223

\* -Western Athletic Conference game

## ► 1986-87 • 5-25; 2-14 Western Athletic

Home: 5-12, Away: 0-10, Neutral: 0-3

Head Coach: Smokey Gaines

Starting Lineup: Rodney Hawkins (F, Jr., 9.2, 6.0), Josh Lowery (G, So., 11.8, 2.1), Gerald Murray (C, Jr., 10.1, 7.9), Tony Ross (G, Fr., 16.3, 2.2), Juan Espinoza (F, Jr., 7.2, 4.2)

D.1	at UC Santa Barbara	L	70-87
D.4	(20) Arizona (SA)	L	78-110
D.11	San Diego (SA)	L	67-83
D.13	Cal State Los Angeles (SA)	W	64-60
VOLUNTEER CLASSIC (Knoxville, Tenn.)			
D.19	vs. UNC Charlotte	L	66-81
D.20	vs. Ball State	L	84-86
D.22	at Memphis State	L	75-101

### HOLIDAY BOWL CLASSIC (San Diego Sports Arena)

D.27	Manhattan (SA)	W	77-69
D.28	Mississippi (SA)	L	77-88
D.29	Northern Iowa (SA)	L	66-68
J.3	*New Mexico (SA)	L	84-88
J.5	*Texas-El Paso (SA)	L	58-77
J.8	*at Air Force	L	75-86
J.10	*at Colorado State	L	79-84
J.15	*at Brigham Young	L	82-94
J.17	*at Utah (D)	L	65-93
J.22	*Wyoming (SA)	L	70-79
J.26	*at Hawai'i	L	67-76
J.29	U.S. International (SA)	L	81-87
J.31	Miami (Fla.) (SA)	ot-L	82-83
F.5	*Colorado State (SA)	L	62-64
F.7	*Air Force (SA)	L	77-81
F.13	at Texas-El Paso	L	73-79
F.14	*at New Mexico	L	66-76
F.19	*at Wyoming	L	73-85
F.21	*Hawai'i (SA)	W	92-89
F.26	*Brigham Young (SA)	L	68-85
F.28	*Utah (SA)	W	75-75
WAC CHAMPIONSHIP (QF in The Pit; Albuquerque, N.M.)			
M.3	(#8) Hawai'i (FR) (SA)	W	93-90
M.5	vs. (#1) Texas-El Paso (QF)	L	65-85
Total Points			2,211-2,476

\* -Western Athletic Conference game

HISTORY ► YEAR-BY-YEAR RESULTS ► AZTEC BASKETBALL MEDIA GUIDE

# Year-By-Year Results



MOUNTAIN WEST-RECORD 10-TIME CONFERENCE CHAMPION

AZTEC BASKETBALL MEDIA GUIDE YEAR-BY-YEAR RESULTS < HISTORY

## ► 1987-88 • 12-17; 5-11 Western Athletic

Home: 9-6, Away: 2-8, Neutral: 1-3

Head Coach: Jim Brandenburg

Starting Lineup: Rodney Hawkins (F, Sr., 12.1, 7.9), Bryan Williams (G, Jr., 9.7, 2.9), Tony Ross (G, So., 15.9, 3.2), Sam Johnson (F, Jr., 6.7, 4.2), Mitch McMullen (C, Jr., 13.0, 6.1)

### SUN-MET CLASSIC (Fresno, Calif.)

N.27 vs. Kansas State	L	68-79
N.28 vs. Northern Arizona	W	78-73
D.1 Cal Poly Pomona (SA)	W	76-65

### KACTUS KLASSIC (Tempe, Ariz.)

D.4 at Arizona State	L	68-91
D.5 vs. Tulsa	L	59-67
D.10 U.S. International (SA)	W	103-68
D.19 San Diego (SA)	L	53-76
D.21 Dartmouth (SA)	W	86-59
D.23 Rhode Island (SA)	ot-L	76-77

### HOLIDAY BOWL CLASSIC (San Diego Sports Arena)

D.27 Bucknell (SA)	W	87-70
D.28 Texas Tech (SA)	W	72-63
J.7 *at Utah	L	56-83
J.9 *at Brigham Young	L	65-92
J.14 *(18) New Mexico (SA)	W	64-59
J.16 *Texas-El Paso (SA)	L	53-75
J.21 *at Air Force	L	57-60
J.22 *at Colorado State	L	54-78
J.28 *Wyoming (SA)	L	56-57
F.1 *at Hawai'i	W	59-58
F.6 at Miami (Fla.)	W	56-49
F.12 *at New Mexico	L	85-93
F.13 *at Texas-El Paso	L	61-68
F.18 *(7) Brigham Young (SA)	ot-W	82-80
F.20 *Utah (SA) (D)	L	48-50
F.25 *Hawai'i (SA)	W	74-71
F.27 *at (16) Wyoming (D)	L	59-85
M.3 *Colorado State (SA)	L	59-76
M.5 *Air Force (SA)	W	79-67

### WAC CHAMPIONSHIP (Marriott Center, Provo, Utah)

M.10 vs. (14) (#2) Wyoming (QF)	L	76-83
Total Points		1,969-2,072

\*-Western Athletic Conference game

## ► 1988-89 • 12-17; 4-12 Western Athletic

Home: 11-6, Away: 1-10, Neutral: 0-1

Head Coach: Jim Brandenburg

Starting Lineup: Mitch McMullen (C, Sr., 14.6, 7.9), Shawn Bell (F, Sr., 12.2, 6.0), Michael Best (G, Jr., 12.5, 4.4), Sam Johnson (F, Sr., 9.4, 6.7), Bryan Williams (G, Sr., 8.7, 2.3)

N. 26 Delaware (SA)	W	74-61
N. 29 at Baylor	W	83-58
D. 2 UC Irvine (SA)	W	102-88
D. 5 at Texas Tech	L	43-58
D.17 at Arizona State	L	72-77

### MC DONALD'S CLASSIC (San Diego Sports Arena)

D.20 Hardin-Simmons (SA)	W	88-59
D.21 (16) Tennessee (SA)	L	75-77
D.27 St. Francis (N.Y.) (SA)	W	91-72
D.29 (7) North Carolina (SA)	L	92-103
D.31 Vermont (SA)	W	83-76
J.5 *Colorado State (SA)	W	62-57
J.7 *Air Force (SA)	W	64-61
J.12 *at Brigham Young	L	81-85
J.14 *at Utah	L	61-80
J.19 *Texas-El Paso (SA)	L	65-76
J.21 *New Mexico (SA) (D) (WAC-TV)	L	76-83
J.26 *at Hawai'i	L	62-65
J.30 *Wyoming (SA)	W	69-61
F.2 *at Colorado State	L	47-67
F.4 *at Air Force (D) (WAC-TV)	L	69-87
F.9 *Brigham Young (SA) (ESPN)	W	89-74
F.11 *Utah (SA) (D) (WAC-TV)	L	77-80
F.16 *Hawai'i (SA)	L	60-73
F.18 *at Wyoming	L	67-71
F.22 Florida International (SA)	W	93-78
F.25 U.S. International (SA)	W	97-82
M.2 *at New Mexico	L	72-102
M.4 *at Texas-El Paso	L	69-93

### WAC CHAMPIONSHIP (Huntsman Center, Salt Lake City, Utah)

M.9 at (#8) Utah (FR)	L	57-70
Total Points		2,140-2,174

\*-Western Athletic Conference game

## ► 1989-90 • 13-18; 4-12 Western Athletic

Home: 10-6, Away: 1-10, Neutral: 2-2

Head Coach: Jim Brandenburg

Starting Lineup: Shawn Jamison (C, Jr., 16.8, 6.9), Rodney Jones (G, Sr., 4.1, 2.3), Marty Dow (C, Jr., 12.3, 6.1), Vern Thompson (G/F, Jr., 4.5, 2.5), Michael Best (G, Sr., 11.1, 4.0)

### MAUI CLASSIC (Lahaina, Hawai'i)

N.24 vs. Villanova (D)	L	58-66
N.25 vs. James Madison (D)	L	53-56
N.26 at Chaminade (D)	W	63-49
N.30 UC Riverside (SA)	W	67-61
D.4 Texas Tech (SA)	W	51-50
D.6 San Diego (SA)	W	85-75
D.9 Southern California (SA)	W	79-73
D.16 at UC Irvine	L	62-75

### UAB CLASSIC (Birmingham, Ala.)

D.22 vs. Southwest Texas State	W	67-53
D.23 at Alabama-Birmingham	L	46-91

### TEXACO STAR CLASSIC (San Diego Sports Arena)

D.27 Niagara (SA)	W	78-67
D.28 Villanova (SA)	L	52-57
D.30 Central Connecticut (SA)	W	70-60
J.4 *Utah (SA)	W	67-60
J.6 *Brigham Young (SA)	L	60-63
J.11 *at Wyoming	L	60-76
J.13 *at Air Force	W	72-68
J.18 *New Mexico (SA)	W	78-62
J.20 *Texas-El Paso (SA)	L	63-71
J.25 *at Hawai'i	L	63-75
J.30 *Wyoming (SA)	W	68-59
F.1 *at Brigham Young	L	58-75
F.3 *at Utah (D) (WAC-TV)	L	49-61
F.10 U.S. International (SA)	W	108-97
F.15 *Air Force (SA)	L	59-65
F.18 *Colorado State (SA) (Prime Ticket)	L	57-64
F.22 *at Texas-El Paso	L	55-70
F.24 *at New Mexico	L	69-91
M.1 *Hawai'i (SA)	L	61-74
M.3 *at Colorado State	L	45-62

### WAC CHAMPIONSHIP (Haskins Center, El Paso, Texas)

M.7 vs. (#9) Air Force (FR)	ot-L	64-70
Total Points		1,987-2,096

\*-Western Athletic Conference game

## ► 1990-91 • 13-16; 6-10 Western Athletic

Home: 10-6, Away: 2-9, Neutral: 1-1

Head Coach: Jim Brandenburg

Starting Lineup: Marty Dow (C, Sr., 17.0, 9.5), Arthur Massey (G, Sr., 14.6, 4.4), Vern Thompson (G/F, Sr., 5.1, 2.6), Chris McKinney (G, Fr., 5.4, 2.1), Courtie Miller (F, Fr., 6.8, 2.6)

N.24 at (5) North Carolina	L	63-99
N.27 San Diego (SA)	L	74-75
D.4 at Southern California	L	66-77
D.6 Midwestern State (PG)	W	95-58
D.8 Cal Poly Pomona (PG)	W	94-78
D.15 UC Irvine (PG) (Prime Ticket-TD)	W	87-73

### TEXACO STAR CLASSIC (San Diego Sports Arena)

D.21 Arkansas State (SA)	W	59-57
D.22 Lamar (SA)	L	70-71
D.27 Baylor (SA)	W	84-70
D.29 at (10) UCLA (Prime Ticket-TD)	L	74-94
J.3 *Brigham Young (SA) (ESPN)	L	61-73
J.5 *Utah (SA)	L	62-68
J.10 *at Air Force	W	52-48
J.12 *at Colorado State	L	51-61
J.17 *New Mexico (SA) (Prime Ticket-TD)	W	52-51
J.19 *Texas-El Paso (SA) (Prime Ticket)	W	58-55
J.24 *at New Mexico	L	68-79
J.19 *at Texas-El Paso	L	67-73
F.3 *Wyoming (SA) (Prime Ticket)	ot-W	87-84
F.7 *at Brigham Young	L	55-75
F.9 *at (17) Utah	L	60-67
F.14 *Colorado State (SA)	L	50-67
F.16 *Air Force (SA)	W	76-59
F.21 *Hawai'i (SA)	ot-L	79-84
F.23 *at Wyoming	W	95-83
F.27 U.S. International (SA)	W	123-103
M.2 *at Hawai'i	L	58-65

### WAC CHAMPIONSHIP (Arena-Auditorium, Laramie, Wyo.)

M.6 vs. (#9) Air Force (FR)	W	58-51
M.7 vs. (#8) (#1) Utah (QF)	L	56-67
Total Points		2,034-2,065

\*-Western Athletic Conference game

## ► 1991-92 • 2-26; 0-16 Western Athletic

Home: 1-13, Away: 0-13, Neutral: 1-0

Head Coach: Jim Brandenburg

Starting Lineup: Joe McNaull (C, So., 13.1, 7.9), Courtie Miller (F, So., 10.8, 3.5), Nelson Stewart (F, Sr., 7.5, 5.7), Ray Barefield (G, Sr., 6.1, 2.9), Virgil Smith (G, Jr., 4.6, 1.9)

N.22 at San Diego (SA)	L	57-60
N.24 Richmond (SA)	L	68-78
N.30 at UC Irvine	L	64-79

### TEXAS LONGHORN CLASSIC (Austin, Texas)

D.6 vs. Texas Southern	W	79-64
D.7 at Texas	L	58-85

### D.14 (3) UCLA (SA) (Prime Ticket-TD)

L	64-84
---	-------

### TEXACO STAR CLASSIC (San Diego Sports Arena)

D.20 Florida A&M (SA)	W	94-90
D.21 South Carolina (SA) (Prime Ticket-TD)	ot-L	69-71
D.28 at Southern Utah	L	82-104
D.30 at Nevada-Las Vegas	L	72-88
J.2 Yale (SA)	L	62-69
J.9 *Wyoming (SA) (Prime Ticket)	L	72-85
J.11 Southern Utah (SA)	L	78-87
J.16 *at New Mexico	L	68-90
J.18 *at (23) Texas-El Paso (ESPN)	L	58-72
J.23 *(19) Texas-El Paso (SA)	L	54-77
J.25 *New Mexico (SA) (D) (Prime Ticket)	L	61-71
J.30 *at Colorado State	L	63-76
F.1 *at Air Force (ESPN)	L	47-65
F.6 *Brigham Young (SA) (Prime Ticket-TD)	L	59-89
F.8 *Utah (SA)	L	53-72
F.13 *at Wyoming	L	66-92
F.15 *Hawai'i (SA) (D) (Prime Ticket)	L	58-66
F.20 *Air Force (SA)	L	58-60
F.22 *Colorado State (SA) (D) (Prime Ticket-TD)	L	66-74
F.27 *at Utah	L	70-84
F.29 *at Brigham Young	L	78-98
M.6 *at Hawai'i	L	54-69
Total Points		1,832-2,199

\*-Western Athletic Conference game

## ► 1992-93 • 8-21; 3-15 Western Athletic

Home: 6-9, Away: 1-11, Neutral: 1-1

Head Coach: Tony Fuller

Starting Lineup: Joe McNaull (C, Jr., 11.7, 8.2), Chris Walters (G, Jr., 9.0, 2.4), Jason Hamilton (G, Fr., 8.4, 3.3), Keith Balzer (F, Sr., 9.9, 5.9), Courtie Miller (F, Jr., 10.7, 3.4)

D.1 vs. San Diego (SA)	L	60-85
D.4 Cal Poly Pomona (PG)	W	72-68
D.8 at Arizona State	L	64-67
D.10 Westmont (PG)	W	106-91
D.12 (22) Nevada-Las Vegas (PG) (Prime Ticket-TD)	L	77-89

### TEXACO STAR CLASSIC (Peterson Gym)

D.18 North Florida (PG) (D)	W	90-79
D.19 Washington State (PG) (Prime Ticket)	L	51-73
D.22 at Lamar	L	65-90
D.28 UC Riverside (PG)	W	63-52
J.3 *at Hawai'i (Prime Ticket)	L	67-81
J.7 *at Wyoming	L	54-77
J.9 *at Colorado State (D)	L	67-82
J.15 *Texas-El Paso (PG)	L	54-76
J.17 *New Mexico (PG) (D) (Prime Ticket)	L	52-77
J.21 *at Brigham Young (ESPN)	L	64-76
J.23 *at (22) Utah	L	53-78
J.28 *Air Force (PG)	W	59-51
J.30 *Fresno State (PG) (D) (Prime Ticket)	L	67-72
F.4 *at Air Force	W	72-62
F.6 *at Fresno State	L	70-78
F.11 *(16) Utah (PG) (Prime Ticket-TD)	L	77-88
F.13 *Brigham Young (PG) (D) (Prime Ticket)	L	73-80
F.18 *at Texas-El Paso	L	60-77
F.20 *at New Mexico	L	55-71
F.25 *Wyoming (PG)	W	64-62
F.27 *Colorado State (PG) (D)	L	78-79
M.6 *Hawai'i (PG) (D) (Prime Ticket)	L	58-72

### WAC CHAMPIONSHIP (Delta Center, Salt Lake City, Utah)

M.10 vs. (#8) Wyoming (FR)	W	59-57
M.11 at (15) (#1) Utah (QF)	L	64-85
Total Points		1,915-2,175

\*-Western Athletic Conference game

## ► 1993-94 • 12-16; 6-12 Western Athletic

Home: 7-6, Away: 4-9, Neutral: 1-1

Head Coach: Tony Fuller

Starting Lineup: Carulus Groves (F, Sr., 18.3, 6.5), Chad Nelson (G, Fr., 5.7, 2.7), Derric Croft (G, Jr., 13.1, 6.5), Marc Carter (F, Jr., 12.1, 5.6), Chris Walters (G, Sr., 7.3, 2.6)

N.30 Cal Poly Pomona (PG)	W	86-58
D.2 Westmont (PG)	W	104-80
D.4 at Pepperdine (D) (Prime Ticket)	L	61-89
D.7 at Southern California (Prime Ticket-TD)	L	56-75

# Year-By-Year Results



MOUNTAIN WEST-RECORD 10-TIME CONFERENCE CHAMPION

HISTORY ▶ YEAR-BY-YEAR RESULTS ▶ AZTEC BASKETBALL MEDIA GUIDE

D.11	Southern Utah (PG) (D)	W	70-69
D.21	at Cal State Northridge	ot-W	90-85
D.23	at Loyola Marymount	ot-W	88-84
J.3	*Hawaii (PG)	L	73-78
J.8	*Colorado State (PG)	L	60-74
J.10	*Wyoming (PG)	W	73-71
J.13	*at New Mexico	L	59-72
J.15	*at Texas-El Paso	L	64-83
J.20	*Brigham Young (PG) (Prime Ticket-TD)	ot-L	82-83
J.22	*Utah (PG) (Prime Ticket)	W	76-73
J.27	*at Fresno State	L	59-76
J.29	*at Air Force	W	68-60
F.3	*Fresno State (PG)	L	79-93
F.5	*Air Force (PG)	W	82-69
F.10	*at Brigham Young	L	87-101
F.12	*at Utah	L	62-77
F.17	*New Mexico (PG) (Prime Ticket-TD)	L	61-65
F.19	*Texas-El Paso (PG) (Prime Ticket-TD)	W	100-85
F.24	*at Colorado State	L	83-98
F.26	*at Wyoming (D)	L	70-85
M.3	Cal State Northridge (PG)	L	87-95
M.5	*at Hawaii (Prime Ticket-TD)	W	84-74
<b>WAC CHAMPIONSHIP (Delta Center, Salt Lake City, Utah)</b>			
M.9	vs. (#8) Wyoming (FR)	W	54-51
M.10	vs. (#1) New Mexico (QF)	L	46-61
Total Points . . . . . 2,064-2,164			

\* - Western Athletic Conference game

### ▶ 1994-95 • 11-17; 5-13 Western Athletic

Home: 9-5, Away: 1-11, Neutral: 1-1  
 Head Coach: Fred Trenkle  
**Starting Lineup:** Marc Carter (F, Sr., 13.3, 6.7), Chad Nelson (G, So., 12.0, 4.2), Berry Randle (G, Jr., 11.3, 4.0), Ron Martin (F, Jr., 7.5, 3.4), Leon Carter (C, Jr., 6.6, 6.3)

N.28	Vanguard (PG)	W	76-54
N.30	Cal Poly Pomona (PG) (Prime Ticket)	W	80-71
D.3	at Sacramento State (D)	W	67-61
D.7	Loyola Marymount (PG)	L	67-75
D.9	at Cal State Northridge	L	68-73
D.17	UC Riverside (PG)	W	65-62
D.20	at Cal State Fullerton	ot-L	73-83
D.22	Pepperdine (PG)	W	61-58
J.2	*at Wyoming	L	56-64
J.4	*at Colorado State	L	64-80
J.7	*Texas-El Paso (PG) (Prime Ticket)	L	61-83
J.9	*New Mexico (PG)	ot-W	72-69
J.12	*at Brigham Young	L	57-66
J.14	*at Utah	L	56-67
J.19	*Air Force (PG) (Prime Ticket)	W	69-49
J.21	*Fresno State (PG) (Prime Ticket)	L	65-69
J.28	*at Hawaii	L	62-91
F.4	*Hawaii (PG)	L	58-65
F.9	*at Air Force	L	53-81
F.11	*at Fresno State	L	58-66
F.16	*Utah (PG)	L	51-61
F.18	*Brigham Young (PG)	W	58-52
F.23	*at Texas-El Paso	ot-L	71-73
F.25	*at New Mexico	L	42-67
M.2	*Wyoming (PG) (Prime Ticket)	W	52-51
M.4	*Colorado State (PG)	W	75-58
<b>WAC CHAMPIONSHIP (The Pit; Albuquerque, N.M.)</b>			
M.8	vs. (#8) Fresno State (FR)	W	71-57
M.9	vs. (#2) Utah (QF)	L	63-72
Total Points . . . . . 1,771-1,878			

\* - Western Athletic Conference game

### ▶ 1995-96 • 15-14; 8-10 Western Athletic

Home: 11-4, Away: 3-10, Neutral: 1-0  
 Head Coach: Fred Trenkle  
**Starting Lineup:** Kareem Anderson (F, Sr., 13.7, 4.9), Paul Jarrett (F, Sr., 13.6, 5.3), Leon Carter (C, Sr., 12.9, 7.5), Chad Nelson (G, Jr., 11.6, 2.8), Raymond King (G, Fr., 7.7, 2.9)

N.24	Northwestern (SA) (D) (Prime Sports)	W	83-63
N.28	at Loyola Marymount	W	62-61
D.2	at San Diego (D) (Prime Sports)	L	65-69
D.5	Cal State Fullerton (SA) (Prime Sports)	ot-L	83-85
D.8	Cal Poly Pomona (SA)	W	67-48
D.16	Westmont (SA)	W	79-78
D.22	at Ohio State	L	56-72
J.2	*Colorado State (SA)	W	87-67
J.4	*Wyoming (SA)	W	80-77
J.8	*at (25) New Mexico	L	74-77
J.10	*at Texas-El Paso	ot-W	72-71
J.13	*Brigham Young (PG) (Prime Sports)	W	83-76
J.15	* (15) Utah (SA) (Prime Sports)	L	59-67
J.18	*at Fresno State	L	67-79
J.20	*at Air Force	W	77-69
J.24	Sacramento State (SA)	W	85-55
J.28	*at Hawaii	L	79-88
J.30	Cal State Northridge (SA)	W	80-47

F.3	*Hawaii (SA) (Prime Sports-TD)	W	103-94
F.8	*Fresno State (SA) (Prime Sports)	ot-L	89-99
F.10	*Air Force (SA)	W	81-72
F.15	*at Brigham Young	L	68-81
F.17	*at (7) Utah	L	74-88
F.22	*New Mexico (SA)	L	78-83
F.24	*Texas-El Paso (SA) (ESPN2)	W	72-69
F.29	*at Colorado State	L	74-87
M.2	*at Wyoming (15) (D)	L	68-69
<b>WAC CHAMPIONSHIP (The Pit; Albuquerque, N.M.)</b>			
M.6	vs. (#10) Air Force (D) (FR)	W	80-69
M.7	at (#2) New Mexico (QF)	L	75-94
Total Points . . . . . 2,200-2,154			

\* - Western Athletic Conference game

### ▶ 1996-97 • 12-15; 4-12 Western Athletic

Home: 9-5, Away: 3-10, Neutral: 0-0  
 Head Coach: Fred Trenkle  
**Starting Lineup:** Jason Richey (G, Jr., 17.6, 4.0), Kevin Betts (G/F, Jr., 9.0, 5.7), Roy Kruiiswyk (F/C, Jr., 5.3, 4.1), Jacobi Thompson (G, Jr., 9.6, 3.6), Chad Nelson (G, Sr., 14.7, 3.6)

N.22	UC Irvine (SA)	W	100-88
N.26	at Oregon	L	66-91
N.30	Eastern Washington (SA)	W	80-55
D.3	at Northwestern	ot-W	82-70
D.8	San Diego (SA)	W	87-70
D.10	at Southwest Texas	ot-L	77-81
D.14	Loyola Marymount (PG)	W	93-81
D.20	Vanguard (SA)	W	98-81
D.23	Ohio State (SA) (Fox Sports West-TD)	W	81-75
D.31	at Brigham Young (D)	ot-W	89-86
J.4	*Texas-El Paso (SA) (Fox Sports West-TD)	W	74-70
J.9	*at UNLV	L	59-79
J.11	*at Air Force (ESPN2)	ot-W	77-69
J.16	*Wyoming (SA)	W	82-75
J.18	*Colorado State (PG)	ot-L	90-93
J.23	*at Texas-El Paso	L	68-84
J.25	*Hawaii (SA) (Fox Sports West)	L	63-85
J.30	*at Fresno State	L	71-87
F.1	*at San José State	L	72-76
F.6	*Air Force (SA)	W	83-67
F.8	*UNLV (SA) (Fox Southwest)	L	71-78
F.13	*at Colorado State	L	74-87
F.15	*at Wyoming (D)	L	50-67
F.19	*at Hawaii	L	62-74
F.24	at (25) Stanford	L	50-97
F.27	*San José State (SA)	L	63-65
M.1	*Fresno State (SA)(D) (Fox Sports West)	L	92-103
Total Points . . . . . 2,054-2,134			

\* - Western Athletic Conference game

### ▶ 1997-98 • 13-15; 5-9 Western Athletic

Home: 7-7, Away: 5-6, Neutral: 1-2  
 Head Coach: Fred Trenkle  
**Starting Lineup:** Josko Visnjic (F, Jr., 9.4, 2.5), Matt Watts (G/F, Jr., 12.9, 4.1), Ron Kruiiswyk (F/C, Sr., 11.7, 8.4), Kevin Betts (G/F, Sr., 11.6, 6.0), Jason Richey (G, Sr., 17.4, 3.9)

N.14	Brigham Young	L	59-73
N.22	at Eastern Washington	L	52-69
N.26	Southwest Texas (Ch. 4 San Diego)	W	79-57
N.29	Southern California (Ch. 4 San Diego)	L	72-76
D.2	Oregon	W	80-68
D.6	vs. Utah State (DC)	L	61-64
D.13	at UC Irvine	W	69-66
D.16	(9) Stanford (Fox Sports West)	L	42-63
D.19	Vanguard (Ch. 4 San Diego)	W	74-64
D.23	at Long Beach State	W	66-63
J.3	*at Tulsa (D) (Fox Sports West-TD)	L	57-77
J.5	at Air Force	W	84-81
J.10	* (21) Hawaii (D) (Fox Sports West)	W	81-72
J.15	*Southern Methodist (Ch. 4 San Diego)	L	78-80
J.17	*TCU (D) (Fox Sports West)	L	61-105
J.24	*at Rice	W	62-59
J.29	*San José State (Ch. 4 San Diego)	W	88-75
J.31	*Fresno State (Fox Sports West)	L	94-97
F.4	*at Hawaii	W	76-67
F.7	Air Force (ESPN2)	W	66-55
F.12	*at SMU	ot-L	81-88
F.14	*at (19) TCU	L	69-91
F.19	*Tulsa	L	60-65
F.21	*Rice	W	75-66
F.26	*at Fresno State	L	70-86
F.28	*at San José State	L	66-74

**WAC CHAMPIONSHIP (Thomas & Mack Center, Las Vegas, Nev.)**  
 M.3 vs. (#M3) Wyoming (FR) . . . . . ot-W 60-57  
 M.5 vs. (#P2) Fresno State (QF) (Ch. 4 San Diego) . . . . . L 57-92  
 Total Points . . . . . 1,939-2,050

\* - Western Athletic Conference game. DC - Delta Center (Salt Lake City, Utah). All home games beginning in 1997-98 were played at Cox Arena at Aztec Bowl.

### ▶ 1998-99 • 4-22; 2-12 Western Athletic

Home: 4-11, Away: 0-11, Neutral: 0-0  
 Head Coach: Fred Trenkle  
**Starting Lineup:** Myron Epps (F, Fr., 11.8, 5.6), Vince Okotie (F, Fr., 8.5, 4.7), Marcelo Correa (C, So., 6.9, 4.6), Matt Watts (G, Sr., 14.5 ppg, 3.4 rpg), Donte Wilson (G, Jr., 8.7, 2.1)

N.14	Nevada	ot-L	71-76
N.17	at Southern California	L	54-101
N.21	at Cal State Fullerton	L	76-79
N.24	Utah State	L	60-63
N.28	Long Beach State (D)	L	70-75
D.2	Vanguard	W	103-49
D.5	at Loyola Marymount (D)	L	65-73
D.9	at Nevada	L	75-94
D.19	San Diego (02) (Ch. 4 San Diego)	L	51-52
D.22	New Mexico State (Ch. 4 San Diego)	L	55-66
D.27	Arkansas State	L	62-70
J.2	Pacific (Ch. 4 San Diego)	W	68-63
J.7	*at (15) New Mexico	L	60-90
J.9	*at Texas-El Paso	L	66-82
J.14	*Brigham Young (Ch. 4 San Diego)	L	76-83
J.16	*Utah (Ch. 4 San Diego)	L	53-79
J.23	*at Hawaii	L	67-87
J.28	*at Fresno State	L	80-101
J.30	*at San José State (D)	L	57-82
F.6	*Texas-El Paso (Ch. 4 San Diego)	L	65-71
F.8	* (17) New Mexico (ESPN)	L	60-85
F.11	*at (14) Utah	L	38-86
F.13	*at Brigham Young	L	76-93
F.20	*Hawaii (Ch. 4 San Diego)	W	78-72
F.25	*Fresno State (Ch. 4 San Diego)	L	84-95
F.27	*San José State	W	75-72
Total Points . . . . . 1,745-2,039			

\* - Western Athletic Conference game

### ▶ 1999-2000 • 5-23; 0-14 Mountain West

Home: 5-10, Away: 0-13, Neutral: 0-0  
 Head Coach: Steve Fisher  
**Starting Lineup:** Myron Epps (F, So., 14.4 ppg, 5.9 rpg), Vincent Okotie (F, So., 6.6, 2.6), Marcelo Correa (C, Jr., 10.2, 6.4), Bradley Jackson (G, Fr., 7.1, 2.7), Donte Wilson (G, Sr., 4.5, 2.0)

N.24	UC Riverside	W	73-57
N.30	at New Mexico State	L	49-66
D.4	at San Diego (Ch.4 San Diego)	L	45-73
D.12	at (17/17) Oklahoma State (D) #	L	63-97
D.16	South Carolina State	W	72-57
D.18	at Arizona State (D) (Fox Sports Arizona)	L	85-99
D.20	Southern California	L	54-87
D.22	UC Santa Barbara	W	60-57
D.27	Ball State	L	65-82
D.30	Loyola Marymount	W	70-63
J.2	High Point (D)	W	74-63
J.5	Cal State Fullerton	L	66-72
J.8	at Pacific (Media One)	L	63-74
J.10	*(-/24) Utah (ESPN)	L	55-70
J.20	*Air Force (SportsWest)	3ot-L	77-81
J.22	*at UNLV (SportsWest)	L	55-83
J.27	*at Colorado State (SportsWest)	L	67-75
J.29	*at Wyoming (SportsWest)	L	87-93
F.3	*Brigham Young	L	50-72
F.5	*New Mexico (D) (ESPN Regional)	L	57-78
F.10	*at (21/20) Utah	L	65-83
F.12	*Colorado State	L	46-74
F.19	*Wyoming (D) (ESPN Regional)	L	57-71
F.24	*at Air Force	L	55-63
F.26	*at New Mexico (SportsWest)	L	49-78
M.2	*UNLV (SportsWest)	L	64-85
M.4	*at Brigham Young (SportsWest)	L	50-67

**MW CHAMPIONSHIP (Thomas & Mack Center; Las Vegas, Nev.)**  
 M.9 at (#1) UNLV (QF) (ESPN) . . . . . L 72-77  
 Total Points . . . . . 1,745-2,097

\* - Mountain West game. # - Oklahoma City, Okla.

### ▶ 2000-01 • 14-14; 4-10 Mountain West

Home: 12-5, Away: 2-8, Neutral: 0-1  
 Head Coach: Steve Fisher  
**Starting Lineup:** Randy Holcomb (F, Jr., 15.9 ppg, 6.6 rpg), Myron Epps (F, Jr., 11.1, 4.5), Marcelo Correa (C, Sr., 6.4, 4.0), Deandre Moore (G, So., 6.8, 3.4), Al Faux (G, Jr., 10.5, 3.5)

N.18	UC San Diego	W	80-48
N.21	New Mexico State	W	77-62
N.27	at Fresno State	L	62-70
N.30	Florida Atlantic	W	90-57
D.2	Sacramento State	W	92-69
D.6	at UC Santa Barbara	3ot-L	77-80
D.9	San Diego	L	52-55
D.16	Arizona State (02.1) (Fox Sports Arizona)	W	64-62
D.18	Morgan State	W	78-64
D.21	Norfolk State	W	79-69

# Year-By-Year Results



MOUNTAIN WEST-RECORD 10-TIME CONFERENCE CHAMPION

AZTEC BASKETBALL MEDIA GUIDE YEAR-BY-YEAR RESULTS HISTORY

D.30	Oklahoma State	W	87-66
J.4	Texas A&M-Corpus Christi	W	84-70
J.6	at Loyola Marymount	W	61-58
J.8	*New Mexico (SportsWest)	L	67-75
J.13	*at Brigham Young (D) (ESPN+Plus)	L	50-79
J.15	*at Utah (KJZZ-TV)	L	39-58
J.20	*Air Force (SportsWest)	W	67-43
J.27	*at UNLV (SportsWest)	ot-L	72-82
F.3	*at Wyoming (D) (SportsWest)	L	66-101
F.5	*at Colorado State	L	56-77
F.10	*Utah (Ch. 4 San Diego/KJZZ-TV)	L	63-76
F.12	*Brigham Young (SportsWest)	L	66-69
F.17	*at New Mexico (D) (ESPN+Plus)	L	54-72
F.19	*at Air Force	W	62-48
F.24	*UNLV (SportsWest)	W	83-66
M.1	*Wyoming	L	62-69
M.3	*Colorado State	W	78-73
<b>MW CHAMPIONSHIP (Thomas &amp; Mack Center; Las Vegas, Nev.)</b>			
M.8	vs. (#3) Wyoming (QF) (ESPN+Plus)	L	58-73
Total Points . . . . . 1,925-1,891			

\* - Mountain West game

## ► 2001-02 • 21-12; 7-7 Mountain West

NCAA TOURNAMENT - FIRST ROUND

Home: 12-3, Away: 6-8, Neutral: 3-1

Head Coach: Steve Fisher

**Starting Lineup:** Randy Holcomb (F, Sr., 16.9 ppg, 9.0 rpg), Mike Mackell (C, Jr., 10.6, 4.4), Tony Bland (G, Jr., 15.7, 4.0), Al Faux (G, Sr., 17.0, 3.6), Deandre Moore (G, Jr., 3.6, 1.9)

<b>FORD RED RAIDER CLASSIC (United Spirit Arena; Lubbock, Texas)</b>			
N.16	vs. Northern Iowa (SF)	W	71-57
N.17	at Texas Tech (CH) (Red Raider TV)	L	71-81
N.21	Norfolk State (Ch. 4 San Diego)	W	78-71
N.24	at New Mexico State	L	79-94
N.27	UC San Diego (Ch. 4 San Diego)	W	98-53
D.1	Cal State Northridge	W	80-70
D.5	at San Diego (Ch. 4 San Diego)	L	67-72
D.8	(21/16) Fresno State (Ch. 4 San Diego/KFRE-TV)	W	93-78
D.14	at Hawai'i (KFVE-TV)	W	61-58
D.20	Eastern Washington	W	86-58
D.29	at (1/1) Duke (D) (ABC-SN)	L	79-92
D.31	Columbia (D)	W	75-59
J.2	IPFW (Ch. 4 San Diego)	W	90-72
J.8	at Texas A&M-Corpus Christi	W	82-79
J.12	*at Brigham Young (D) (SportsWest)	L	64-75
J.14	*at Utah (Ch. 4 San Diego/KJZZ-TV)	L	70-76
J.19	*Colorado State (Ch. 4 San Diego)	W	81-69
J.21	*Wyoming (ESPN)	ot-L	85-88
J.26	*UNLV (.02.4) (SportsWest)	ot-L	79-80
J.29	Houston (Ch. 4 San Diego)	W	78-66
F.2	*at New Mexico (SportsWest)	W	78-65
F.4	*at Air Force	L	54-67
F.9	*Utah (D) (ESPN+Plus)	L	53-70
F.11	*Brigham Young (SportsWest)	W	77-73
F.16	*at Colorado State	W	75-63
F.18	*at Wyoming (Ch. 4 San Diego)	W	68-64
F.23	*at UNLV (SportsWest)	ot-L	76-83
F.28	*New Mexico (SportsWest)	W	84-71
M.2	*Air Force (.02.6) (Ch. 4 San Diego)	W	49-47
<b>MW CHAMPIONSHIP (Thomas &amp; Mack Center; Las Vegas, Nev.)</b>			
M.7	vs. (#4) Brigham Young (QF) (D) (ESPN+Plus)	W	62-51
M.8	vs. (#1) Wyoming (SF) (ESPN+Plus)	W	70-69
M.9	at (#3) UNLV (CH) (ESPN)	W	78-75
<b>NCAA FIRST &amp; SECOND ROUNDS (United Center; Chicago, Ill.)</b>			
M.15	vs. (13/16) (#4) Illinois (FR)(D)(CBS-Reg.)	L	64-93
Total Points . . . . . 2,452-2,339			

\* - Mountain West game

## ► 2002-03 • 16-14; 6-8 Mountain West

NIT - SECOND ROUND

Home: 11-6, Away: 5-8, Neutral: 0-0

Head Coach: Steve Fisher

**Starting Lineup:** Evan Burns (F, Fr., 9.2 ppg, 5.1 rpg), Aerick Sanders (F, Jr., 6.1 ppg, 7.6 rpg), Mike Mackell (C, Sr., 14.4 ppg, 4.6 rpg), Tony Bland (G, Sr., 16.4 ppg, 3.5 rpg), Deandre Moore (G, Sr., 8.3 ppg, 3.7 rpg)

N.23	Eastern Washington (Ch. 4 San Diego)	L	70-75
N.27	at Portland	L	86-91
N.30	at Cal Poly	W	65-62
D.2	UC San Diego	W	87-57
D.7	(1/1) Arizona (ESPN)	L	81-89
D.10	at Long Beach State (Ch. 4 San Diego)	W	64-55
D.14	Hawai'i	W	60-49
D.21	at Houston (D)	W	71-61
D.28	Florida Atlantic (Ch. 4 San Diego)	W	91-75
D.30	IPFW (Ch. 4 San Diego)	W	74-58
J.3	Loyola Marymount (Ch. 4 San Diego)	W	79-69
J.6	(23/21) Texas Tech (ESPN)	L	63-75
J.8	San Diego (Ch. 4 San Diego)	W	78-72
J.11	*at Air Force (D)	W	63-48

J.18	*Utah (D) (ESPN+Plus)	W	58-56
J.20	*Brigham Young (SportsWest)	L	69-80
J.25	*at New Mexico (SportsWest)	L	62-66
F.1	*Colorado State (Ch. 4 San Diego)	L	69-72
F.3	*Wyoming (ESPN)	W	80-70
F.11	*UNLV (SportsWest)	L	64-79
F.15	*at Utah (Ch. 4 San Diego/KJZZ-TV)	L	62-76
F.17	*at Brigham Young (SportsWest)	L	64-66
F.22	*Air Force (Ch. 4 San Diego)	W	67-53
F.24	*New Mexico (SportsWest)	W	89-73
M.1	*at Wyoming (D) (Ch. 4 San Diego)	W	86-73
M.3	*at Colorado State (Ch. 4 San Diego)	L	89-102
M.8	*at UNLV (ABC-Reg.) (D)	L	67-83

**MW CHAMPIONSHIP (Thomas & Mack Center; Las Vegas, Nev.)**

M.13	at (#4) UNLV (QF) (ESPN)	L	67-83
------	--------------------------	---	-------

**NATIONAL INVITATION TOURNAMENT**

M.19	UC Santa Barbara (FR)	ot-W	67-62
M.21	at Texas Tech (SR)	L	48-57
Total Points . . . . . 2,145-2,087			

\* - Mountain West game

## ► 2003-04 • 14-16; 5-9 Mountain West

Home: 11-4, Away: 2-10, Neutral: 1-2

Head Coach: Steve Fisher

**Starting Lineup:** Marcus Slaughter (F, Fr., 7.9 ppg, 6.8 rpg), Chris Walton (F, Jr., 8.7 ppg, 4.9 rpg), Aerick Sanders (F, Sr., 16.1 ppg, 9.8 rpg), Brandon Heath (G, Fr., 13.8 ppg, 2.7 rpg), Wesley Stokes (G, Jr., 12.1 ppg, 2.3 rpg)

N.21	Long Beach State (Ch. 4 San Diego)	W	74-44
<b>EA SPORTS MAUI INVITATIONAL (Lahaina Civic Center; Lahaina, Hawaii)</b>			
N.24	vs. Ohio State (D) (ESPN2) (QF)	W	83-61
N.25	vs. Dayton (D) (ESPN) (SF)	L	71-76
N.26	at Chaminade (D) (ESPN2) (3P)	W	75-67
N.30	Troy (D) (Ch. 4 San Diego)	L	84-93
D.3	at San Diego (Ch. 4 San Diego)	W	66-63
D.6	UC San Diego	W	76-51
D.13	at Texas Tech (D) (Texas Tech TV)	L	68-78
D.18	Cal Poly (Ch. 4 San Diego)	W	90-71
D.20	Eastern Washington (Ch. 4 San Diego)	W	79-66
D.22	at (5/5) Arizona (Fox Sports Arizona)	L	71-83
D.27	Washington (Ch. 4 San Diego)	L	81-92
D.31	Portland (D)	W	67-61
J.3	Iowa State (Ch. 4 San Diego)	W	86-76
J.6	at Saint Mary's	L	66-80
J.12	*Brigham Young (SportsWest)	W	65-61
J.17	*UNLV (D) (ESPN+Plus)	W	83-78
J.24	*at Colorado State (Ch. 4 San Diego)	2ot-L	82-92
J.26	*at Wyoming (SportsWest)	L	71-79
J.31	*Air Force (Ch. 4 San Diego)	L	43-57
F.2	*New Mexico (SportsWest)	W	72-68
F.7	*at Utah (Ch. 4 San Diego)	L	61-65
F.9	*at Brigham Young (ESPN)	ot-L	69-83
F.17	*at UNLV (SportsWest)	L	65-68
F.21	*Wyoming (Ch. 4 San Diego)	W	74-66
F.23	*Colorado State (Ch. 4 San Diego)	W	72-64
F.28	*at New Mexico (SportsWest)	L	60-72
M.1	*at Air Force (Ch. 4 San Diego)	L	49-61
M.6	*Utah (D) (ESPN+Plus)	L	53-66
<b>MW CHAMPIONSHIP (Pepsi Center; Denver, Colo.)</b>			
M.11	vs. (#3) Utah (QF) (D) (ESPN+Plus)	L	69-75
Total Points . . . . . 2,125-2,117			

\* - Mountain West game

## ► 2004-05 • 11-18; 4-10 Mountain West

Home: 7-9, Away: 3-8, Neutral: 1-1

Head Coach: Steve Fisher

**Starting Lineup:** Marcus Slaughter (F, So., 17.8 ppg, 9.0 rpg), Chris Walton (F, Sr., 6.3 ppg, 2.6 rpg), Mohamed Camara (C, Jr., 2.4 ppg, 3.8 rpg), John Sharper (G, Jr., 6.0 ppg, 1.1 rpg), Brandon Heath (G, So., 18.3 ppg, 3.5 rpg)

N.19	UC Santa Barbara (Ch. 4 San Diego)	ot-L	72-80
N.22	Monmouth (Ch. 4 San Diego)	W	69-65
N.27	UC San Diego	W	86-51
D.1	San Diego (Ch. 4 San Diego)	W	83-63
D.4	at UC Santa Barbara (D)	W	73-55
D.7	at (16/21) Washington	L	69-98
<b>SAN DIEGO SLAM (Cox Arena; San Diego, Calif.)</b>			
D.11	California (Ch. 4 San Diego)	L	57-60
D.14	Saint Mary's	L	64-73
D.18	at Loyola Marymount (Ch. 4 San Diego)	L	68-72
D.21	Cal State Fullerton (Ch. 4 San Diego)	W	63-60
D.28	at Iowa State (ESPN+Plus)	L	59-69
D.31	Providence (D) (Ch. 4 San Diego)	L	67-76
J.3	South Dakota State (Ch. 4 San Diego)	W	64-49
J.8	*at Brigham Young (00) (SportsWest)	W	59-57
J.15	*at UNLV (SportsWest)	W	81-73
J.22	*Wyoming (SportsWest)	ot-L	81-88
J.24	*Colorado State (ESPN)	W	84-77
J.29	*at Air Force (D) (Ch. 4 San Diego)	L	50-62
J.31	*at New Mexico (SportsWest)	L	71-88

F.5	*(21/22) Utah (Ch. 4 San Diego/KJZZ-TV)	L	41-61
F.7	*Brigham Young (SportsWest)	W	66-58
F.12	*UNLV (D) (ESPN+Plus)	ot-L	91-93
F.19	*at Colorado State (Ch. 4 San Diego)	ot-L	88-93
F.21	*at Wyoming (ESPN)	L	65-69
F.26	*New Mexico (SportsWest)	L	61-78
F.28	*Air Force (Ch. 4 San Diego)	L	57-77
M.5	*at (16/15) Utah (D) (ESPN+Plus)	L	67-77

**MW CHAMPIONSHIP (Pepsi Center; Denver, Colo.)**

M.10	vs. (#3) Air Force (QF) (ESPN)	W	73-68
M.11	vs. (#2) New Mexico (SF) (ESPN)	L	67-77
Total Points . . . . . 1,989-2,062			

\* - Mountain West game

## ► 2005-06 • 24-9; 13-3 Mountain West

NCAA TOURNAMENT - FIRST ROUND

Home: 13-2, Away: 7-5, Neutral: 4-2

Head Coach: Steve Fisher

**Starting Lineup:** Marcus Slaughter (F, Jr., 16.5 ppg, 11.0 rpg), Mohamed Abukar (F, Jr., 14.3 ppg, 4.7 rpg), Kyle Spain (F, Fr., 9.2 ppg, 5.6 rpg), Brandon Heath (G, Jr., 18.4 ppg, 3.4 rpg), Richie Williams (G, Fr., 6.6 ppg, 3.8 rpg)

<b>BP TOP OF THE WORLD CLASSIC (Carlson Center; Fairbanks, Alaska)</b>			
N.17	at Alaska Fairbanks (QF)	W	67-55
N.19	vs. Illinois-Chicago (D) (SF)	L	63-66
N.20	vs. Southern Mississippi (D) (3P)	W	79-51
N.26	Albany (Ch. 4 San Diego)	W	80-53
N.30	at San Diego (Ch. 4 San Diego)	L	80-90
D.3	Point Loma Nazarene	W	88-77
D.6	at California	L	64-82

**SAN DIEGO SLAM (Cox Arena; San Diego, Calif.)**

D.10	Washington State (Ch. 4 San Diego)	L	49-60
D.17	UC Santa Barbara (Ch. 4 San Diego)	W	66-54
D.20	UMBC	W	58-45
D.27	at Providence (Cox Sports TV 3)	L	65-80
D.31	Loyola Marymount (D) (Ch. 4 San Diego)	W	84-68
J.4	*Colorado State (Ch. 4 San Diego)	W	83-75
J.7	*at Air Force	L	62-65
J.11	*at Utah (Ch. 4 San Diego)	W	72-67
J.14	*UNLV (SportsWest)	W	83-67
J.18	*at TCU	W	76-57
J.21	*Brigham Young (SportsWest)	W	88-61
J.25	*New Mexico (SportsWest)	W	75-69
J.28	*at Wyoming (D) (00.3) (Ch. 4 San Diego)	ot-W	78-77
F.4	*at Colorado State	W	85-81
F.8	*Air Force (Ch. 4 San Diego)	W	61-51
F.11	*Utah (D) (ESPN+Plus)	L	65-67
F.16	*at UNLV (ESPN2)	W	81-70
F.18	*TCU (Ch. 4 San Diego)	W	83-71
F.22	*at Brigham Young (SportsWest)	L	90-100
F.25	*at New Mexico (D) (ESPN+Plus)	W	73-66
M.1	*Wyoming (Ch. 4 San Diego)	W	91-72
M.3	South Dakota State	W	88-63

**MW CHAMPIONSHIP (Pepsi Center; Denver, Colo.)**

M.9	vs. (#8) Colorado State (QF) (D) (ESPN+Plus)	W	64-52
M.10	vs. (#4) UNLV (SF) (ESPN+Plus)	W	63-60
M.11	vs. (#7) Wyoming (CH) (ESPN)	ot-W	69-64
<b>NCAA FIRST &amp; SECOND ROUNDS (Huntsman Center; Salt Lake City, Utah)</b>			
M.15	vs. (#6) Indiana (FR) (CBS-Reg.)	L	83-87
Total Points . . . . . 2,456-2,223			

\* - Mountain West game

## ► 2006-07 • 22-11; 10-6 Mountain West

NIT - SECOND ROUND

Home: 14-2, Away: 6-8, Neutral: 2-1

Head Coach: Steve Fisher

**Starting Lineup:** Mohamed Abukar (F, Sr., 15.8 ppg, 5.8 rpg), Jerome Habel (F, Jr., 10.9 ppg, 6.2 rpg), Lorenzo Wade (F, So., 10.5 ppg, 5.3 rpg), Brandon Heath (G, Sr., 19.3 ppg, 3.8 rpg), Richie Williams (G, So., 7.0 ppg, 4.6 rpg)

<b>SHAMROCK INVITATIONAL (McKee Pavilion; Moraga, Calif.)</b>			
N.10	vs. Murray State (00.0)	W	87-84
N.11	at Saint Mary's	W	74-73
N.12	vs. Seattle Pacific	W	76-73
N.15	UC San Diego (The Mtn.)	W	84-48
N.18	California (VERSUS)	W	86-79
N.21	UC Riverside	W	79-45
N.25	at UC Santa Barbara	W	76-72
N.29	San Diego (Ch. 4 San Diego)	W	79-76
D.2	at Western Michigan (D)	L	73-84
<b>SAN DIEGO SLAM (Cox Arena; San Diego, Calif.)</b>			
D.9	(14/15) Arizona (Ch. 4 San Diego)	L	48-69
D.12	Campbell	W	119-82
D.16	Loyola Marymount (The Mtn.)	W	74-63
D.21	at Washington State (KA) (FSN Northwest)	L	54-64
D.30	Lafayette (The Mtn.)	W	78-68
J.3	*Wyoming (04.9) (Ch. 4 San Diego)	L	65-66
J.6	*at Brigham Young (D) (VERSUS)	L	58-80
J.13	*Colorado State (D) (CSTV)	W	81-76
J.17	*New Mexico (The Mtn.)	W	73-68

# Year-By-Year Results



MOUNTAIN WEST-RECORD 10-TIME CONFERENCE CHAMPION

J.20	*at (13/11) Air Force (D) (VERSUS)	L	51-56
J.23	*at UNLV (VERSUS)	L	61-68
J.27	*Utah (D) (CSTV)	W	63-53
J.31	*at TCU (The Mtn.)	W	76-71
F.6	*(15/13) Air Force (CSTV)	W	62-41
F.10	*at Colorado State (D) (The Mtn.)	W	81-66
F.13	*UNLV (The Mtn.)	W	67-52
F.17	*at Wyoming (D) (The Mtn.)	L	71-80
F.20	*at New Mexico (The Mtn.)	ot-W	81-74
F.24	*(21/22) Brigham Young (D) (CSTV)	W	86-74
F.27	*at Utah (The Mtn.)	L	68-74
M.3	*TCU (D) (The Mtn.)	W	56-51
<b>MW CHAMPIONSHIP (Thomas &amp; Mack Center, Las Vegas, Nev.)</b>			
M.8	vs. (#6) Colorado State (QF) (The Mtn.)	L	64-69
<b>MASTERCARD NIT - SOUTH REGION</b>			
M.14	at (#3) Missouri St. (05.3) (FR) (ESPNU)	W	74-70
M.19	at (#2) Syracuse (SR) (ESPNU)	L	64-80
Total Points			2,389-2,249

\* - Mountain West game

## ► 2007-08 • 20-13; 9-7 Mountain West

### NIT - FIRST ROUND

Home: 11-3, Away: 6-8, Neutral: 3-2

Head Coach: Steve Fisher

**Starting Lineup:** Billy White (F, Fr., 8.5 ppg, 5.9 rpg), Lorenzo Wade (F, Jr., 14.8 ppg, 4.5 rpg), Ryan Amoroso (C, Jr., 11.4 ppg, 6.5 rpg), D.J. Gay (G, Fr., 5.8 ppg, 1.7 apg), Kyle Spain (G, Jr., 13.2 ppg, 5.4 rpg)

### WORLD VISION CLASSIC (Save Mart Center, Fresno, Calif.)

N.9	vs. Liberty	W	62-50
N.10	vs. Portland	W	78-64
N.11	at Fresno State (D)	W	89-72
N.17	UC San Diego	W	76-60
N.19	at San Diego (4SD)	W	69-64
N.24	at California (D)	L	69-77
N.28	at Loyola Marymount	W	78-56
D.1	Western Michigan	W	72-61
D.4	UC Riverside	W	59-46

### WOODEN CLASSIC (Honda Center, Anaheim, Calif.)

D.8	vs. Saint Mary's (D) (Ch. 4 SD, HDNET)	L	64-69
D.17	Navy (CSTV)	W	86-76

### FIESTA BOWL CLASSIC (McKale Center, Tucson, Ariz.)

D.22	(19/19) at Arizona (D) (FSN Arizona/West)	L	58-74
D.28	San Houston State (The Mtn.)	ot-W	79-78
J.5	*TCU (The Mtn.)	W	64-57
J.9	Northern Colorado	L	56-62
J.12	*at New Mexico (The Mtn.)	W	72-67
J.16	*Utah (The Mtn.)	ot-W	64-56
J.19	*Wyoming (CSTV)	W	70-43
J.23	*at Brigham Young (The Mtn.)	L	56-59
J.26	*UNLV (D) (VERSUS)	L	69-72
J.29	*at Colorado State (20.9) (The Mtn.)	W	83-82
F.6	*Air Force (The Mtn.)	W	49-38
F.9	*at TCU (D) (The Mtn.)	L	62-68
F.13	*New Mexico (The Mtn.)	L	63-73
F.16	*at Utah (D) (VERSUS)	L	66-72
F.19	*at Wyoming (The Mtn.)	W	79-68
F.23	*Brigham Young (CSTV)	W	69-65
F.26	*at UNLV (CSTV)	L	58-68
M.1	*Colorado State (The Mtn.)	W	86-62
M.8	*at Air Force (D) (The Mtn.)	L	43-46

### MW CHAMPIONSHIP (Thomas & Mack Arena, Las Vegas, Nev.)

M.13	vs. (#5) Air Force (D) (QF) (The Mtn., 4SD)	W	53-49
M.14	vs. (#1) (24/23) Brigham Young (SF) (CBS C, 4SD)	L	54-63

### MASTERCARD NIT

M.19	at (#2) Florida (FR) (ESPNU)	L	49-73
Total Points			2,204-2,090

\* - Mountain West game

## ► 2008-09 • 26-10; 11-5 Mountain West

### NIT - SEMIFINALS

Home: 16-2, Away: 6-5, Neutral: 4-3

Head Coach: Steve Fisher

**Starting Lineup:** Kyle Spain (F, Sr., 14.0 ppg, 5.3 rpg), Billy White (F, So., 8.8 ppg, 3.8 rpg), Ryan Amoroso (C, Sr., 7.5 ppg, 4.5 rpg), D.J. Gay (G, So., 6.0 ppg, 1.5 rpg), Richie Williams (G, Sr., 7.2 ppg, 3.5 apg)

N.15	UC San Diego	W	59-40
N.18	(15/15) Arizona State	L	52-59
N.22	Fresno State	W	80-56
<b>GREAT ALASKA SHOOTOUT (Sullivan Arena, Anchorage, Alaska)</b>			
N.27	vs. Western Carolina (QF) (:11.2) (KCFT-Alaska)	W	59-58
N.28	vs. Seattle (SF) (KCFT-Alaska)	W	75-56
N.29	vs. Hampton (CH) (KCFT-Alaska)	W	76-47
D.3	at Northern Colorado	W	73-62
D.6	San Diego (The Mtn., 4SD)	W	57-46
D.10	at Arizona (FS Arizona)	L	56-69

### WOODEN CLASSIC (Honda Center, Anaheim, Calif.)

D.13	vs. Saint Mary's (D) (HDNET, 4SD)	L	64-67
D.20	UC Santa Barbara (The Mtn.)	W	68-51
D.22	Cal State Northridge	W	72-56

D.29	Arkansas Pine-Bluff	W	93-61
J.3	*at Air Force	W	61-44
J.10	*Utah (VERSUS)	W	72-63
J.14	*at Wyoming (The Mtn.)	L	79-83
J.21	*New Mexico (The Mtn.)	W	81-76
J.24	*at Brigham Young (The Mtn., 4SD)	L	71-77
J.28	*TCU (CBS C)	W	67-50
J.31	*at Colorado State (The Mtn.)	W	78-59
F.3	*at UNLV (The Mtn., 4SD)	ot-W	68-66
F.7	*Air Force (CBS C)	W	65-34
F.11	*at Utah (The Mtn.)	L	55-67
F.14	*Wyoming (The Mtn.)	W	71-60
F.21	*at New Mexico (VERSUS)	L	49-75
F.24	*Brigham Young (The Mtn.)	L	59-69
F.28	*at TCU (The Mtn., 4SD)	ot-W	79-77
M.4	*Colorado State (The Mtn.)	W	68-59
M.7	*UNLV (CBS C)	W	57-46

### MW CHAMPIONSHIP (Thomas & Mack Center, Las Vegas, Nev.)

M.12	at (#5) UNLV (QF) (The Mtn., CBS C, 4SD)	W	71-57
M.13	vs. (#1) (25/-) Brigham Young (SF) (CBS C, 4SD)	W	64-62
M.14	vs. (2) Utah (CH) (D) (VERSUS)	L	50-52

### NATIONAL INVITATION TOURNAMENT

M.17	(#8) Weber State (FR)	W	65-49
M.20	(#4) Kansas State (SR) ^	W	70-52
M.25	(#2) Saint Mary's (QF) (ESPNU)	W	70-66
M.31	vs. (2) Baylor (SF) (ESPNU)	L	62-76
Total Points			2,416-2,147

\* - Mountain West game. ^ - Jenny Craig Pavilion (San Diego, Calif.)

+ - Madison Square Garden (New York, N.Y.)

## ► 2009-10 • 25-9; 11-5 Mountain West

### NCAA TOURNAMENT - FIRST ROUND

Home: 14-1, Away: 9-7, Neutral: 2-1

Head Coach: Steve Fisher

**Starting Lineup:** Kawhi Leonard (F, Jr., 12.7 ppg, 9.9 rpg), Billy White (F, Jr., 11.1 ppg, 4.3 rpg), Malcolm Thomas (F, Jr., 10.9 ppg, 7.6 rpg), D.J. Gay (G, Jr., 10.5 ppg, 3.2 apg), Chase Tapley (G, Fr., 7.6 ppg, 2.1 apg)

N.14	UC San Diego (D)	W	77-52
N.16	at Saint Mary's (ESPN)	L	58-80

### WEST COAST CLASSIC (Campus Sites)

N.19	Santa Clara	W	86-53
N.23	at Fresno State	W	62-58
N.25	at Pacific	L	63-71
N.28	Northern Arizona	W	89-48
D.2	at San Diego (4SD)	ot-W	69-62
D.5	at UC Santa Barbara	W	69-61
D.9	Cal State Fullerton	W	82-68
D.12	Arizona (The Mtn.)	W	63-46
D.19	at Arizona State (D) (FS Arizona, Fox College)	L	52-55
D.22	at Drake	ot-W	76-73
D.29	UC Riverside	W	58-53
D.31	Pomona-Pitzer (D)	W	89-54
J.5	*(15/14) New Mexico (The Mtn.)	W	74-64
J.9	*at Wyoming (04.9) (The Mtn., 4SD)	L	83-85
J.13	*at UNLV (CBS C)	L	66-76
J.16	*TCU (The Mtn.)	W	67-62
J.19	*at Utah (The Mtn., 4SD)	W	70-68
J.23	*(14/13) Brigham Young (The Mtn.)	L	69-71
J.30	*at Colorado State (The Mtn., 4SD)	W	64-52
F.2	*Air Force (CBS C)	W	70-48
F.6	*at (15/23) New Mexico (02.7) (D) (The Mtn., 4SD)	ot-L	86-88
F.10	*Wyoming (The Mtn.)	W	88-57
F.13	*(23/25) UNLV (D) (VERSUS)	W	68-58
F.16	*at TCU (The Mtn., 4SD)	W	68-51
F.20	*Utah (The Mtn.)	W	68-61
F.24	*at (13/11) Brigham Young (CBS C)	L	68-82
M.3	*Colorado State (The Mtn.)	W	68-55
M.6	*at Air Force (The Mtn.)	W	61-42

### MW CHAMPIONSHIP (Thomas & Mack Center, Las Vegas, Nev.)

M.11	vs. (#5) Colorado State (QF) (D) (The Mtn., CBS C, 4SD)	W	72-71
M.12	vs. (#1) (8/8) New Mexico (SF) (CBS C, 4SD)	W	72-69
M.13	at (#3) UNLV (CH) (D) (VERSUS)	W	55-45

### NCAA FIRST/SECOND ROUNDS (Dunkin' Donuts Center, Providence, R.I.)

M.18	vs. (#6) (15/14) Tennessee (FR) (CBS)	L	59-62
Total Points			2,389-2,101

\* - Mountain West game

## ► 2010-11 • 34-3; 14-2 Mountain West

### NCAA TOURNAMENT - SWEET 16

Home: 14-1, Away: 12-1, Neutral: 8-1

Final National Ranking (AP/Coaches): 6/11

Head Coach: Steve Fisher

**Starting Lineup:** Kawhi Leonard (F, So., 15.5 ppg, 10.6 rpg), Malcolm Thomas (F, Sr., 11.4 ppg, 8.1 rpg), Billy White (F, Sr., 10.3 ppg, 4.4 rpg), D.J. Gay (G, Sr., 10.3 ppg, 3.1 apg), Chase Tapley (G, So., 8.6 ppg, 2.4 rpg)

N.13	25/-	at Long Beach State (D)	W	81-65
------	------	-------------------------	---	-------

### O'REILLY AUTO PARTS CBE CLASSIC (Campus Sites)

N.16	25/-	at (11/12) Gonzaga (ESPNU)	W	79-76
------	------	----------------------------	---	-------

N.20	25/-	vs. Green Bay +	W	79-70
N.21	25/-	vs. IUPUI +	W	61-46
N.22	18/22	at Miami (Ohio)	W	77-56
N.26	18/22	San Diego Christian College	W	88-69
D.1	17/19	Saint Mary's (The Mtn.)	W	69-55
D.4	17/19	Wichita State (The Mtn.)	W	83-69
D.8	14/15	at California (CSN California, 4SD)	W	77-57
D.11	14/15	San Diego (4SD)	W	77-49
D.13	11/10	Cal Poly	W	51-45
D.18	11/10	UC Santa Barbara	W	90-64

### LAS VEGAS HOLIDAY HOOPS CLASSIC (South Point Arena, Las Vegas, Nev.)

D.21	7/7	vs. San Francisco	W	62-56
D.22	7/7	vs. IUPUI	W	56-54
D.31	7/7	Occidental College (D)	W	93-50
J.5	6/6	*at TCU (The Mtn.)	W	66-53
J.8	6/6	*at Utah (D) (VERSUS)	W	71-62
J.12	6/6	*UNLV (CBS C, 4SD)	W	55-49
J.15	6/6	*at New Mexico (D) (CBS C, 4SD)	W	87-77
J.19	6/6	*Air Force (4SD)	W	68-55
J.26	4/4	*(9/9) at Brigham Young (CBS C, 4SD)	L	58-71
J.29	4/4	*Wyoming (The Mtn.)	W	96-57
F.2	7/6	*at Colorado State (01.8) (CBS C, 4SD)	W	56-54
F.5	7/6	*TCU (The Mtn.)	W	60-53
F.8	6/6	*Utah (The Mtn.)	W	85-53
F.12	6/6	*at UNLV (VERSUS)	W	63-57
F.16	6/6	*New Mexico (The Mtn.)	W	68-62
F.19	6/6	*at Air Force (The Mtn.)	W	70-58
F.26	6/4	*(7/7) Brigham Young (D) (CBS)	L	67-80
M.1	9/9	*at Wyoming (The Mtn.)	W	85-58
M.5	9/9	*Colorado State (The Mtn.)	W	66-48

### MW CHAMPIONSHIP (Thomas & Mack Center, Las Vegas, Nev.)

M.10	7/6	vs. (#7) Utah (QF) (The Mtn., 4SD)	W	64-50
M.11	7/6	at (#2) at UNLV (SF) (04.9) (CBS C, 4SD)	W	74-72
M.12	7/6	vs. (#1) (8/8) Brigham Young (CH) (D) (VERSUS)	W	72-54

### NCAA SECOND/THIRD ROUNDS (McKale Center, Tucson, Ariz.)

M.17	6/5	vs. (#15) Northern Colorado (2R) (D) (TNT)	W	68-50
M.19	6/5	vs. (#7) Temple (3R) (D) (TNT)	ot-W	71-64

### NCAA WEST REGIONAL (Honda Center, Anaheim, Calif.)

M.24	6/5	vs. (#3) (9/8) Connecticut (R-SF) (D) (CBS)	L	67-74
Total Points			2,660-2,192	

\* - Mountain West game. + - Oxford, Ohio.

## ► 2011-12 • 26-8; 10-4 Mountain West

### NCAA TOURNAMENT - SECOND ROUND

Home: 17-2, Away: 7-4, Neutral: 2-2

Final National Ranking (AP/Coaches): 22/rv

Head Coach: Steve Fisher

**Starting Lineup:** Tim Shelton (F, Sr., 5.2 ppg, 4.6 rpg), Jamaal Franklin (G, So., 17.4 ppg, 7.9 rpg), Chase Tapley (G, Jr., 15.8 ppg, 4.3 rpg), Xavier Thames (G, So., 10.1 ppg, 4.1 apg), James Rahon (G, Jr., 8.9 ppg, 2.7 rpg)

### BASKETBALL TRAVELERS CLASSIC (Viejas Arena, San Diego, Calif.)

N.11	Bryant	W	75-63	
N.12	Southern Utah	W	70-37	
N.13	UC Davis (D)	W	89-74	
N.15	at (11/12) Baylor (D) (ESPN)	L	67-77	
N.17	USC (01.8) (The Mtn., 4SD)	W	56-54	
N.19	Long Beach State (D) (4SD)	ot-W	77-73	
N.23	at (23/23) Arizona (FS Arizona Plus)	W	61-57	
N.26	at UC Santa Barbara	ot-W	76-75	
N.30	(-/22) Creighton (The Mtn., 4SD)	L	83-85	
D.4	(24/23) California (D) (The Mtn., 4SD)	W	64-63	
D.7	at San Diego (4SD)	W	74-62	
D.19	UC Riverside (4SD)	W	80-55	
D.22	Elon (D)	W	81-55	
D.30	25/-	Redlands	W	94-43
J.5	24/25	San Diego Christian	W	83-52
J.10	22/22	Chicago State (4SD, The Mtn.)	W	73-65
J.14	22/22	*(12/12) UNLV (00.3) (D) (NBCSN)	W	69-67
J.18	16/16	*at New Mexico (CBSSN, 4SD)	W	75-70
J.21	16/16	*Air Force (The Mtn., 4SD)	W	57-44
J.24	13/12	*at Wyoming (The Mtn., 4SD)	W	52-42
J.28	13/12	*at Colorado State (D) (NBCSN)	L	6

# Year-By-Year Results



MOUNTAIN WEST-RECORD 10-TIME CONFERENCE CHAMPION

AZTEC BASKETBALL MEDIA GUIDE YEAR-BY-YEAR RESULTS HISTORY

## ► 2012-13 • 23-11; 9-7 Mountain West

NCAA TOURNAMENT - THIRD ROUND

Home: 14-1, Away: 4-6, Neutral: 5-4

Head Coach: Steve Fisher

**Starting Lineup:** JJ O'Brien (F, So., 7.2 ppg, 4.5 rpg), DeShawn Stephens (F, Sr., 6.1 ppg, 5.1 rpg), Jamaal Franklin (G, Jr., 17.0 ppg, 9.5 rpg), Chase Tapley (G, Sr., 13.5 ppg, 3.2 rpg), Xavier Thames (G, Jr., 9.5 ppg, 2.7 rpg)

**NORTHPOR GRUMMAN PRESENTS BATTLE ON THE MIDWAY**  
(USS Midway; San Diego, Calif.)

N.11	20/20	vs. (9/9) Syracuse (D) (FSSD)	L	49-62
N.13	25/23	San Diego Christian (FSSD)	W	91-57
N.17	25/23	at Missouri State (D)	W	60-44
N.21	25/25	Arkansas-Pine Bluff (FSSD)	W	79-43
N.25	25/25	at USC (FSN)	W	66-60

**WOODEN CLASSIC (Honda Center; Anaheim, Calif.)**

D.1	23/21	vs. (-/24) UCLA (ESPNU)	W	78-69
D.3	17/15	Texas Southern (TWCSN)	W	74-62
D.6	17/15	UC Santa Barbara (TWCSN)	W	84-70
D.15	18/15	San Diego (4SD)	W	72-56
D.18	18/15	Point Loma Nazarene (FSSD)	W	76-49

**HAWAIIAN AIRLINES DIAMOND HEAD CLASSIC (Stan Sheriff Center; Honolulu, Hawaii)**

D.22	18/15	vs. San Francisco (D) (ESPNU)	W	80-58
D.23	18/15	vs. Indiana State (D) (ESPNU)	W	62-55
D.25	17/16	vs. (3/3) Arizona (ESPN2)	L	67-68
J.2	19/17	CSU Bakersfield (TWCSN)	W	72-57
J.9	16/15	*at Fresno State (TWCSN)	W	65-62
J.12	16/15	*Colorado State (NBCSN)	ot-W	79-72
J.16	15/14	*(-/23) UNLV (CBSSN)	L	75-82
J.19	15/14	*at Wyoming (TWCSN)	L	45-58
J.23	-/25	*at Nevada (CBSSN)	W	78-57
J.26	-/25	*(-/15/17) New Mexico (NBCSN)	W	55-34
F.2	22/20	*at Air Force (TWCSN)	L	67-70
F.6	-/T-25	*Boise State (.02.8) (TWCSN)	W	63-62
F.9	-/T-25	*Fresno State (CBSSN)	W	75-53
F.13	-/22	*at (24/24) Colorado State (CBSSN)	L	60-66
F.16	-/22	*at UNLV (NBCSN)	L	70-72
F.19	-/23	*Wyoming (TWCSN)	W	79-51
F.23	-/23	*Nevada (NBCSN)	W	88-75
F.27	-/23	*at (14/14) New Mexico (CBSSN)	L	60-70
M.6	-/23	*Air Force (TWCSN)	W	58-51
M.9	-/23	*at Boise State (NBCSN)	L	65-69

**MW CHAMPIONSHIP (Thomas & Mack Center; Las Vegas, Nev.)**

M.13	vs. (#5) Boise State (QF) (CBSSN)	W	73-67
M.15	vs. (#1) (15/14) New Mexico (SF) (CBSSN)	L	50-60

**NCAA SECOND/THIRD ROUNDS (Wells Fargo Center; Philadelphia, Pa.)**

M.22	vs. (#10) Oklahoma (SR) (TBS)	W	70-55
M.24	vs. (#15) Florida Gulf Coast (3R) (TBS)	L	71-81

Total Points ..... 2,356-2,077

\* - Mountain West game

## ► 2013-14 • 31-5; 16-2 Mountain West

NCAA TOURNAMENT - SWEET 16

Home: 15-1, Away: 10-2, Neutral: 6-2

Final National Ranking (AP/Coaches): 13/12

Head Coach: Steve Fisher

**Starting Lineup:** Josh Davis (F, Sr., 7.7 ppg, 10.1 rpg), JJ O'Brien (F, Jr., 7.8 ppg, 4.7 rpg), Winston Shepard (F, So., 11.6 ppg, 4.9 rpg), Skylar Spencer (F, So., 4.8 ppg, 4.3 rpg), Xavier Thames (G, Sr., 17.6 ppg, 2.9 rpg)

N.8	UC Riverside	W	77-41
N.14	(6/5) Arizona (CBSSN)	L	60-69
N.20	San Diego Christian	W	93-41

**DIRECTV WOODEN LEGACY (Titan Gym; Fullerton, Calif. - N.28-29 | Honda Center; Anaheim, Calif. - D.1)**

N.28	vs. College of Charleston (ESPNU)	W	72-52	
N.29	vs. (20/18) Creighton (ESPN2)	W	86-80	
D.1	vs. (25/-) Marquette (ESPN2)	W	67-59	
D.5	24/-	at San Diego (FSSD)	W	65-64
D.8	24/-	Washington (D) (CBSSN)	W	70-63
D.18	24/23	Southern Utah (4SD)	W	76-39
D.21	24/23	McNeese State (FSSD)	W	65-36
D.27	20/20	St. Katherine College (FSSD)	W	118-35
J.1	21/T-19	*at Colorado State (CBSSN)	W	71-61
J.5	21/T-19	at (16/17) Kansas (D) (CBS)	W	61-57
J.8	13/15	*Boise State (ESPNU)	W	69-66
J.12	13/15	*at Air Force (D) (ESPN3)	W	79-72
J.15	10/11	*Fresno State (ESPN3)	W	68-60
J.18	10/11	*UNLV (D) (CBSSN)	W	63-52
J.22	7/7	*at San José State (ESPN3)	W	75-50
J.25	7/7	*at Utah State (ESPNU)	ot-W	74-69
F.1	5/5	*Colorado State (D) (ESPNU)	W	65-56
F.5	5/5	*at Boise State (.04.2) (CBSSN)	W	67-65
F.8	5/5	*Nevada (ESPN3)	W	73-58
F.11	5/5	*at Wyoming (ESPNU)	L	62-68
F.15	5/5	*Air Force (CBSSN)	W	64-56
F.18	6/7	*Utah State (ESPNU)	W	60-45
F.22	6/7	*at New Mexico (ESPN2)	L	44-58

F.25	13/13	*San José State (CBSSN)	W	90-64
M.1	13/13	*at Fresno State (CBSSN)	W	82-67
M.5	10/10	*at UNLV (CBSSN)	W	73-64
M.8	10/10	*(-/21/21) New Mexico (CBSSN)	W	51-48

**MW CHAMPIONSHIP (Thomas & Mack Center; Las Vegas, Nev.)**

M.13	T-8/7	vs. (#8) Utah State (QF) (D) (CBSSN)	W	73-39
M.14	T-8/7	vs. (#4) UNLV (SF) (CBSSN)	W	59-51
M.15	T-8/7	vs. (#2) (20/20) New Mexico (CH) (D) (CBS)	L	58-64

**NCAA SECOND/THIRD ROUNDS (Spokane Veterans Memorial Arena; Spokane, Wash.)**

M.20	13/11	vs. (#13) New Mexico State (SR) (truTV)	ot-W	73-69
M.22	13/11	vs. (#12) North Dakota State (3R) (TNT)	W	63-44

**NCAA WEST REGIONAL (Honda Center; Anaheim, Calif.)**

M.27	13/11	vs. (#1) (4/5) Arizona (R-SF) (TBS)	L	64-70
Total Points ..... 2,530-2,052				

\* - Mountain West game

## ► 2014-15 • 27-9; 14-4 Mountain West

NCAA TOURNAMENT - THIRD ROUND

Home: 16-1, Away: 7-5, Neutral: 4-3

Head Coach: Steve Fisher

**Starting Lineup:** JJ O'Brien (F, Sr., 10.3 ppg, 5.2 rpg), Winston Shepard (F, Jr., 11.1 ppg, 5.3 rpg), Matt Shrigley (F, So., 5.1 ppg, 1.6 rpg), Skylar Spencer (F, Jr., 3.7 ppg, 5.1 rpg), Aqeel Quinn (G, Sr., 10.7 ppg, 2.8 rpg)

N.14	16/17	CSUN (FSSD)	W	79-58
N.18	16/16	(25/-) Utah (D) (ESPN)	W	53-49
N.20	16/16	Bakersfield (FSSD)	W	51-27

**EA SPORTS MAUI INVITATIONAL (Lahaina Civic Center; Lahaina, Hawaii)**

N.24	15/15	vs. Brigham Young (ESPN2)	2ot-W	92-87
N.25	15/15	vs. Pittsburgh (ESPN)	W	74-57
N.26	15/15	vs. (3/4) Arizona (ESPN)	L	59-61
D.4	13/14	San Diego (ESPNU)	W	57-48
D.7	13/14	at Washington (Pac-12 Network)	L	36-49
D.10	18/16	Long Beach State (ESPN3)	W	60-59
D.17	19/17	at Cincinnati (ESPN2)	ot-L	62-71
D.20	19/17	Ball State (Campus Insiders)	W	70-57
D.22	-/23	UC Riverside (FSSD)	W	61-33
D.27	-/23	San Diego Christian (FSSD)	W	72-50
D.31	-/25	*Air Force (D) (ESPN3)	W	53-49
J.3	-/25	*at Fresno State (ESPNU)	L	57-59
J.6	-/25	*New Mexico (CBSSN)	W	56-42
J.14	-/25	*at (25/-) Wyoming (ESPN2)	W	60-52
J.17	-/25	*UNLV (D) (CBSSN)	W	53-47
J.20	-/25	*at Air Force (CBSSN)	W	77-45
J.24	-/25	*at Colorado State (ESPNU)	L	73-79
J.27	-/25	*Fresno State (CBSSN)	W	58-47
J.31	-/25	*Utah State (CBSSN)	W	62-42
F.4	-/25	*at Nevada (ESPN3)	W	65-63
F.8	-/25	*at Boise State (D) (CBSSN)	L	46-61
F.11	-/25	*Wyoming (CBSSN)	W	67-41
F.14	-/25	*Colorado State (CBSSN)	W	72-63
F.17	-/25	*at New Mexico (CBSSN)	W	63-46
F.21	-/25	*at San José State (ESPN3)	W	74-56
F.28	24/22	*Boise State (ESPN2)	L	46-56
M.4	-/25	*at UNLV (CBSSN)	W	60-58
M.7	-/25	*Nevada (CBSSN)	W	67-43

**MW CHAMPIONSHIP (Thomas & Mack Center; Las Vegas, Nev.)**

M.12	-/25	at (#7) UNLV (QF) (CBSSN)	W	67-64
M.13	-/25	vs. (#3) Colorado State (SF) (CBSSN)	W	56-43
M.14	-/25	vs. (#4) Wyoming (CH) (CBS)	L	43-45

**NCAA SECOND/THIRD ROUNDS (Time Warner Cable Arena; Charlotte, N.C.)**

M.20	vs. (#9) St. John's (2R) (CBS)	W	76-64
M.22	vs. (#1) (4/5) Duke (3R) (CBS)	L	49-68

Total Points ..... 2,226-1,939

\* - Mountain West game

## ► 2015-16 • 28-10; 16-2 Mountain West

NIT - SEMIFINALS

Home: 16-4, Away: 9-2, Neutral: 3-4

Head Coach: Steve Fisher

**Starting Lineup:** Zylan Cheatham (F, Fr., 7.9 ppg, 5.4 rpg), Winston Shepard (F, Sr., 11.3 ppg, 6.4 rpg), Skylar Spencer (F, Sr., 3.8 ppg, 5.6 rpg), Jeremy Hemsley (G, Fr., 12.0 ppg, 2.4 rpg), Trey Kell (G, So., 12.6 ppg, 3.7 rpg)

N.13	Illinois State (ESPN3)	W	71-60
N.16	at (16/16) Utah (ESPN2)	L	76-81
N.18	San Diego Christian (FSSD)	W	71-61
N.21	Little Rock (D) (FSSD)	L	43-49
N.23	East Carolina (ESPN3)	W	79-54

**CONTINENTAL TIRE LAS VEGAS INVITATIONAL (Orleans Arena; Las Vegas, Nev.)**

N.26	vs. (14/13) California (FS1)	W	72-58
N.27	vs. (-/22) West Virginia (FS1)	L	50-72
D.1	at Long Beach State (Prime Ticket)	W	76-72
D.6	+vs. San Diego (D) (FSSD)	L	48-53
D.7	Biola	W	73-53
D.10	Nicholls (Campus Insiders)	W	84-47
D.18	Grand Canyon (Campus Insiders)	L	45-52

D.22	(2/3) Kansas (CBSSN)	L	57-70
D.30	*Wyoming (CBSSN)	W	67-55
J.2	*at Utah State (ESPNU)	W	70-67
J.6	*San José State (ESPN3)	W	77-62
J.13	*at Colorado State (CBSSN)	W	69-62
J.16	*at Boise State (ESPN2)	W	56-53
J.19	*Fresno State (ESPNU)	ot-W	73-67
J.23	*Utah State (D) (CBSSN)	W	70-55
J.26	*at Nevada (ESPNU)	W	57-54
J.30	*at UNLV (CBSSN)	W	67-52
F.2	*Colorado State (ESPN2)	W	69-67
F.6	*New Mexico (D) (CBSSN)	ot-W	78-71
F.10	*at Fresno State (CBSSN)	L	57-58
F.13	*Air Force (CBSSN)	W	70-61
F.21	*at San José State (D) (CBSSN)	W	78-56
F.24	*at Wyoming (CBSSN)	W	73-61
F.27	*Boise State (D) (CBSSN)	L	63-66
M.1	*at New Mexico (CBSSN)	W	83-56
M.5	*UNLV (CBSSN)	W	92-56

**MW CHAMPIONSHIP (Thomas & Mack Center; Las Vegas, Nev.)**

M.10	vs. (#9) Utah State (QF) (D) (CBSSN)	W	71-65
M.11	vs. (#5) Nevada (SF) (CBSSN)	W	67-55
M.12	vs. (#2) Fresno State (CH) (D) (CBS)	L	63-68

**NATIONAL INVITATION TOURNAMENT**

M.16	(#7) IPFW (FR) (ESPN3)	W	79-55
M.21	(#3) Washington (SR) (ESPN2)	W	93-78
M.23	(#4) Georgia Tech (QF) (ESPN2)	W	72-56
M.29	+vs. (#4) George Washington (SF) (ESPN2)	L	46-65

Total Points ..... 2,605-2,303

\* - Mountain West game. + - Petco Park (San Diego, Calif.). - Madison Square Garden (New York, N.Y.)

## ► 2016-17 • 19-14; 9-9 Mountain West

Home: 10-4, Away: 4-9, Neutral: 5-1

Head Coach: Steve Fisher

**Starting Lineup:** Zylan Cheatham (F, So., 9.1 ppg, 6.3 rpg), Malik Pope (F, Jr., 11.0 ppg, 6.1 rpg), Dakarai Allen (G, Sr., 8.3 ppg, 4.2 rpg), Jeremy Hemsley (G, So., 12.9 ppg, 2.4 rpg), Trey Kell (G, Jr., 13.2 ppg, 4.9 rpg)

N.11	San Diego (ESPNU)	W	69-59
N.14	at (14/14) Gonzaga (ESPN2)	L	48-69
N.16	San Diego Christian	W	81-58
N.21	+vs. California (Pac-12 Network)	W	77-65
N.28	Savannah State	W	100-67
D.3	at Loyola-Chicago (D) (ESPN3)	L	59-65
D.7	at Grand Canyon (CW6-Phoenix, 4SD)	L	72-76
D.10	Arizona State (D) (CBSSN)	L	63-74
D.12	Alabama State (Campus Insiders)	W	73-41

**HAWAIIAN AIRLINES DIAMOND HEAD CLASSIC (Stan Sheriff Center; Honolulu, Hawaii)**

D.22	vs. Southern Miss (D) (ESPN2)	W	66-51
D.23	vs. Tulsa (D) (ESPN2)	W	82-63
D.25	vs. San Francisco (D) (ESPN2)	W	62-48
J.1	*New Mexico (D) (CBSSN)	L	62-68
J.4	*at Nevada (ESPN2)	L	69-72
J.7	*at Boise State (ESPNU)	L	68-78
J.10	*San José State (ESPNU)	W	76-61
J.14	*Utah State (ESPN3)	W	74-55
J.17	*at UNLV (ESPN3)	W	64-51
J.24	*at Air Force (ESPN3)	L	67-70
J.28	*Colorado State (.03.8) (D) (CBSSN)	L	77-78
J.31	*Wyoming (CBSSN)	W	77-68
F.4	*at Fresno State (D) (ESPN3)	W	70-67
F.7	*at San José State (CBSSN)	L	71-76
F.12	*Nevada (D) (CBSSN)	W	70-56
F.15	*at Utah State (CBSSN)	W	66-62
F.19	*UNLV (D) (CBSSN)	W	77-64
F.22	*Fresno State (CBSSN)	L	55-63
F.25	*at Colorado State (.04.1) (CBSSN)	L	55-56
M.1	*Air Force (CBSSN)		

# vs. Nationally Ranked Opponents



MOUNTAIN WEST RECORD 10-TIME CONFERENCE CHAMPION

## ► Division I Era: 29-98 vs. AP Ranked Teams

Date	AP CO.	Opponent	Result
<b>1970-71 (0-1)</b>			
F.26.71	20	*at Long Beach State	L 61-63
<b>1971-72 (0-4)</b>			
J.6.72	8	*Long Beach State (SA)	L 75-89
F.12.72	8	*at Long Beach State	L 68-85
F.25.72	17	*at Hawai'i	L 75-94
F.26.72	17	*at Hawai'i	L 83-91
<b>1972-73 (0-3)</b>			
N.27.72	17	at Kansas State	L 67-79
F.7.73	3	*at Long Beach State	L 76-97
F.10.73	3	*Long Beach State (SA)	L 66-84
<b>1973-74 (1-4)</b>			
D.11.73	14	at Arizona	L 79-109
D.21.73	13	Kansas State (SA)	W 88-75
J.8.74	7	at Marquette	L 66-90
F.7.74	9	*at Long Beach State	L 48-64
F.9.74	9	*Long Beach (SA)	L 66-84
<b>1974-75 (0-4)</b>			
D.7.74	18	Arizona (SA)	L 79-81
D.9.74	12	Purdue (SA)	L 87-91
J.6.75	13	Marquette (SA)	L 54-58
M.15.75	17	vs. UNLV (NCAA-FR)	L 80-90
<b>1975-76 (0-2)</b>			
D.15.75	5	at UCLA	L 86-101
M.13.76	6	vs. UCLA (NCAA-FR)	L 64-74
<b>1976-77 (0-2)</b>			
N.26.76	4	at UCLA	L 64-74
J.6.77	11	at Arizona	L 77-80
<b>1977-78 (0-1)</b>			
D.10.77	10	at UNLV	L 95-101
<b>1978-79 (2-1)</b>			
D.5.78	17	at San Francisco	W 77-75
D.16.78	5	at UCLA	L 73-97
D.23.78	7	Kansas (SA)	W 81-69
<b>1979-80 (0-3)</b>			
D.8.79	19	at Kansas	L 66-79
J.24.80	20	*Brigham Young (SA)	L 91-123
M.1.80	12	*at Brigham Young	L 81-114
<b>1980-81 (1-4)</b>			
D.30.80	1	DePaul (SA)	L 69-85
J.8.81	17	*at Brigham Young	L 73-84
J.10.81	18	*at Utah	L 74-97
F.12.81	6	*Utah (SA)	L 53-62
F.14.81	15	*Brigham Young (SA)	W 73-72
<b>1981-82 (0-2)</b>			
D.3.81	13	at Arkansas	L 68-85
D.20.81	20	at Georgetown	L 53-71
<b>1982-83 (0-1)</b>			
D.30.82	16	Villanova (SA)	L 57-63
<b>1983-84 (1-1)</b>			
J.12.84	8	*at UTEP	L 59-75
F.9.84	7	*UTEP (SA)	W 73-62
<b>1984-85 (0-1)</b>			
M.14.85	9	vs. UNLV (NCAA-1R)	L 80-85
<b>1985-86 (1-1)</b>			
D.20.85	12	at UNLV	L 85-105
J.18.86	17	*UTEP (SA)	W 67-66
<b>1986-87 (0-1)</b>			
D.4.86	20	Arizona (SA)	L 78-110
<b>1987-88 (2-2)</b>			
J.14.88	18	*New Mexico (SA)	W 64-59
F.18.88	7	*Brigham Young (SA)	ot-W 82-80
F.27.88	16	*at Wyoming	L 59-85
M.9.88	14	vs. Wyoming (WAC-QF)	L 76-83
<b>1988-89 (0-2)</b>			
D.21.88	16	Tennessee (SA)	L 75-77
D.29.88	7	North Carolina (SA)	L 92-103

<b>1990-91 (0-4)</b>			
N.24.90	5	at North Carolina	L 63-99
D.29.90	10	at UCLA	L 74-94
F.9.91	17	*at Utah	L 60-67
M.7.91	8	vs. Utah (WAC-QF)	L 56-67
<b>1991-92 (0-3)</b>			
D.14.91	3	UCLA (SA)	L 64-84
J.18.92	23	*at UTEP	L 58-72
J.23.92	19	*UTEP (SA)	L 54-77
<b>1992-93 (0-4)</b>			
D.12.92	22	UNLV (PG)	L 77-89
J.23.93	22	*at Utah	L 53-78
F.11.93	16	*Utah (PG)	L 77-88
M.11.93	15	at Utah (WAC-QF)	L 64-85
<b>1994-95 (0-1)</b>			
M.9.95	22	vs. Utah (WAC-QF)	L 63-72
<b>1995-96 (0-3)</b>			
J.8.96	25	*at New Mexico	L 74-77
J.15.96	15	*Utah (SA)	L 59-67
F.17.96	7	*at Utah	L 74-88
<b>1996-97 (0-1)</b>			
F.24.97	25	at Stanford	L 50-97
<b>1997-98 (1-2)</b>			
D.16.97	9	Stanford (CA)	L 42-63
J.10.98	21	*Hawai'i (CA)	W 81-72
F.14.98	19	*at TCU	L 69-91
<b>1998-99 (0-3)</b>			
J.7.99	15	*at New Mexico	L 60-90
F.8.99	17	*New Mexico	L 60-85
F.11.99	14	*at Utah	L 38-86
<b>1999-00 (0-2)</b>			
D.12.99	17	at Oklahoma State	L 63-97
J.10.00	--	*Utah (CA)	L 55-70
F.10.00	21	*at Utah	L 65-83
<b>2001-02 (1-2)</b>			
D.8.01	21	Fresno State (CA)	W 93-78
D.29.01	1	at Duke	L 79-92
M.15.02	13	vs. Illinois (NCAA-1R)	L 64-93
<b>2002-03 (0-2)</b>			
D.7.02	1	Arizona (CA)	L 81-89
J.6.03	23	Texas Tech (CA)	L 63-75
<b>2003-04 (0-1)</b>			
D.22.03	5	at Arizona	L 71-83
<b>2004-05 (0-3)</b>			
D.7.04	16	at Washington	L 69-98
F.5.05	21	*Utah (CA)	L 41-61
M.5.05	16	*at Utah	L 67-77
<b>2006-07 (2-2)</b>			
D.9.06	14	Arizona (CA)	L 48-69
J.20.07	13	*at Air Force	L 51-56
F.6.07	15	*Air Force (CA)	W 62-41
F.24.07	21	*Brigham Young (CA)	W 86-74
<b>2007-08 (0-2)</b>			
D.22.07	19	at Arizona	L 58-74
M.19.08	24	vs. Brigham Young (MWC-SF)	L 54-63
<b>2009-09 (1-1)</b>			
N.18.08	15	Arizona State (CA)	L 52-59
M.13.09	25	vs. Brigham Young (MWC-SF)	W 64-62
<b>2009-10 (3-4)</b>			
J.9.10	15	*New Mexico (VA)	W 74-64
J.23.10	14	*Brigham Young (VA)	L 69-71
F.6.10	15	*at New Mexico	ot-L 86-88
F.13.10	23	*UNLV (VA)	W 68-58
F.24.10	13	*at Brigham Young	L 68-82
M.12.10	8	vs. New Mexico (MWC-SF)	W 72-69
M.18.10	15	vs. Tennessee (NCAA-1R)	L 59-62
<b>2010-11 (2-3)</b>			
N.16.10	11	at Gonzaga	W 79-76
J.26.11	9	at BYU	L 58-71
F.26.11	7	Brigham Young (VA)	L 67-80
M.12.11	8	vs. Brigham Young (MWC-CH)	W 72-54
F.24.11	9	vs. Connecticut (NCAA-S16)	L 67-74

<b>2011-12 (3-2)</b>			
N.15.11	11	at Baylor	L 67-77
N.23.11	23	at Arizona	W 61-57
N.30.11	--	Creighton (VA)	L 83-85
D.4.11	24	California (VA)	W 64-63
J.14.12	12	UNLV (VA)	W 69-67
F.11.12	14	at UNLV	L 63-65
<b>2012-13 (1-5)</b>			
N.11.12	9	vs. Syracuse (USS)	L 49-62
D.1.12	--	vs. UCLA (HC)	W 78-69
D.25.12	3	vs. Arizona (SS)	L 67-68
J.16.13	--	UNLV (VA)	L 75-82
J.26.13	15	New Mexico (VA)	W 55-34
F.13.13	24	at Colorado State	L 60-66
F.27.13	14	at New Mexico	L 60-70
M.15.13	15	vs. New Mexico (MW-SF)	L 50-60
<b>2013-14 (4-3)</b>			
N.14.13	6	Arizona (VA)	L 60-69
N.29.13	20	vs. Creighton (TG)	W 86-80
D.1.13	25	vs. Marquette (HC)	W 67-59
J.5.14	16	at Kansas	W 61-57
M.8.14	21	New Mexico (VA)	W 51-48
M.15.14	20	vs. New Mexico (MW-CH)	L 58-64
M.27.14	4	vs. Arizona (HC) (NCAA-S16)	L 64-70
<b>2014-15 (2-2)</b>			
N.18.14	25	Utah (VA)	W 53-49
N.26.14	3	vs. Arizona (LC)	L 59-61
J.14.15	25	at Wyoming	W 60-52
M.22.15	4	vs. Duke (TW) (NCAA-3R)	L 49-68
<b>2015-16 (1-2)</b>			
N.16.15	16	at Utah	L 76-81
N.26.15	14	vs. California (OA)	W 72-58
N.27.15	--	vs. West Virginia (OA)	L 50-72
D.22.15	2	Kansas (VA)	L 57-70
<b>2016-17 (0-1)</b>			
N.14.16	14	at Gonzaga	L 48-69

### ► Key

AP - AP poll. CO - Coaches poll. SA - San Diego Sports Arena. CA - Cox Arena. VA - Viejas Arena. USS - USS Midway (San Diego, Calif.). HC - Honda Center (Anaheim, Calif.). LC - Lahaina Civic Center (Lahaina, Hawaii). OA - Orleans Arena (Las Vegas, Nev.). SS - Stan Sheriff Center (Honolulu, Hawaii). TG - Titan Gym (Fullerton, Calif.). TW - Time Warner Cable Arena (Charlotte, N.C.). 1R - First round. 3R - Third round. S16 - Sweet 16. QF - Quarterfinal. SF - Semifinal. CH - Championship game.

# vs. All Opponents

MOUNTAIN WEST-RECORD 10-TIME CONFERENCE CHAMPION



AZTEC BASKETBALL MEDIA GUIDE

Team	GP	W	L	First	Last	Team	GP	W	L	First	Last	Team	GP	W	L	First	Last
20th Century Fox	1	0	1	M.6.43	M.6.43	Escondido	1	0	1	J.3.28	J.3.28	National City	1	1	0	1921-22	1921-22
31st Div.-Destroyers	1	0	1	J.26.23	J.26.23	Eta Omega Delta (Hods)	2	1	1	J.5.24	1925-26	National City All-Stars	1	1	0	J.14.28	J.14.28
32nd Div.-Destroyers	1	0	1	D.22.24	D.22.24	Evansville *	5	1	4	D.8.61	D.21.68	National City Baptists	1	1	0	D.26.25	D.26.25
35th Division	1	0	1	D.19.23	D.19.23	Firestones	1	0	1	J.6.34	J.6.34	Navy *	3	3	0	J.7.81	D.17.07
Air Base Group 2	1	1	0	D.11.42	D.11.42	First National Bank	7	3	4	J.12.22	F.18.25	Navy Officers Club	1	1	0	J.14.38	J.14.38
► Air Force *	77	54	23	D.8.73	M.1.17	Fletcher Five	2	2	0	D.23.25	D.28.31	Nebraska	1	1	0	D.3.71	D.3.71
Air Pac (Fleet Air)	3	2	1	D.19.22	D.13.49	Florida *	2	1	1	D.21.85	M.19.08	Nebraska Wesleyan	2	1	1	D.17.63	D.14.65
Alabama State *	1	1	0	D.12.16	D.12.16	Florida A&M *	1	1	0	D.20.91	D.20.91	► Nevada *	17	13	4	D.14.56	F.12.17
Alaska Fairbanks *	1	1	0	N.17.05	N.17.05	Florida Atlantic *	2	2	0	N.30.00	D.28.02	► New Mexico *	84	39	45	J.2.76	M.4.17
Albany *	1	1	0	N.26.05	N.26.05	Florida Gulf Coast *	1	0	1	M.24.13	M.24.13	New Mexico Mines	2	2	0	J.7.38	J.28.39
Alderson-Broadbent	1	1	0	M.13.56	M.13.56	Florida International *	1	1	0	F.22.89	F.22.89	New Mexico State *	8	5	3	D.13.40	M.20.14
Alhambra Athletic Club	4	4	0	D.29.33	F.23.37	Florida State *	1	1	0	D.29.82	D.29.82	New Mexico Western	1	1	0	D.27.52	D.27.52
Alliant International +	17	14	3	D.1.64	F.27.91	Fordham *	1	1	0	D.29.77	D.29.77	Niagara *	1	1	0	D.27.89	D.27.89
Alumni	33	26	7	D.28.28	D.2.60	Fort Hays State *	1	1	0	D.20.52	D.1.79	Nicholls *	1	1	0	D.10.15	D.10.15
Appalachian State *	1	1	0	M.13.40	M.13.40	Fort Rosecrans	1	1	0	J.30.46	J.30.46	Norfolk State *	2	2	0	D.21.00	N.21.01
Arizona *	31	7	24	D.28.45	N.26.14	► Fresno State *	113	61	52	J.5.40	F.22.17	North Carolina *	2	0	2	D.29.88	N.24.90
► Arizona State *	27	10	17	D.27.37	D.10.16	Fullerton College	4	4	0	1921-22	F.7.25	North Carolina State *	1	0	1	M.16.12	M.16.12
Arkansas *	2	0	2	D.3.81	D.3.85	George Washington *	1	0	1	M.29.16	M.29.16	North Dakota State *	4	4	0	D.18.70	M.22.14
Arkansas-Pine Bluff *	2	2	0	D.29.08	N.21.12	Georgetown *	1	0	1	D.5.81	D.5.81	North Florida *	1	1	0	D.18.92	D.18.92
Arkansas State *	2	1	1	D.29.90	D.27.98	Georgia Tech *	1	1	0	M.23.16	M.23.16	North Island NAS	8	5	3	J.30.25	F.12.46
Athletes in Action	1	1	0	D.16.67	D.16.67	► Gonzaga *	3	1	2	D.19.59	N.14.16	North Texas *	1	0	1	J.3.77	J.3.77
Ball State *	5	2	3	D.17.68	D.20.14	Grand Canyon *	3	0	3	F.23.80	D.7.16	Northern Arizona *	8	5	3	D.30.46	N.28.09
Bank League All-Stars	1	1	0	F.17.22	F.17.22	Green Bay *	1	1	0	N.20.10	N.20.10	Northern Colorado #	7	6	1	D.22.60	M.17.11
Bank of Italy	1	1	0	D.22.31	D.22.31	Grossmont High (+ alumni)	5	5	0	J.30.22	F.23.27	Northern Illinois *	5	2	3	D.21.67	J.24.74
Baylor *	5	3	2	D.29.81	M.15.11	Gustavus Adolphus	1	0	1	M.14.56	M.14.56	Northern Iowa *	2	1	1	D.29.86	N.16.01
Beloit *	1	0	1	D.22.48	D.22.48	Hampton *	1	1	0	N.29.08	N.29.08	Northern State	1	1	0	M.14.39	M.14.39
Bemidji State	1	0	1	M.11.42	M.11.42	Hancock's All-Comets	1	1	0	D.22.22	D.22.22	Northwest Missouri State	1	1	0	D.2.66	D.2.66
Biola *	1	1	0	D.7.15	D.7.15	Hanson's All-Stars	1	1	0	F.1.35	F.1.35	Northwestern *	2	2	0	N.24.95	D.3.96
► Boise State *	15	10	5	D.16.76	M.9.17	Hardin-Simmons *	2	2	0	D.4.72	D.20.88	Occidental	33	25	8	J.21.27	D.31.10
Bostonians	1	1	0	F.24.25	F.24.25	Harlem Globetrotters	4	1	3	J.20.38	F.26.46	Ohio State *	3	2	1	D.22.95	N.24.03
Bowling Green *	4	0	4	D.27.74	D.27.74	Harvard *	1	1	0	D.28.74	D.28.74	Oklahoma *	4	1	3	D.7.73	M.22.13
► Bradley *	1	0	1	D.20.47	D.20.67	Hawai'i *	46	19	27	F.4.71	D.14.02	Oklahoma City *	1	1	0	D.9.83	D.9.83
Brawley JC	1	1	0	D.22.34	D.22.34	High Point *	1	1	0	J.2.00	J.2.00	Oklahoma State *	3	2	1	D.13.79	D.30.00
Brigham Young *	72	24	48	D.19.40	N.24.14	House of David	6	3	3	J.24.33	J.20.40	Olson's Swedes	5	1	4	J.29.32	F.1.36
Broadway Clowns	10	7	3	D.24.36	D.26.47	Houston *	2	2	0	J.29.01	D.21.02	Oral Roberts *	4	1	3	D.16.72	D.4.85
Brown *	1	0	1	D.28.79	D.28.79	Howard *	1	1	0	D.21.82	D.21.82	Oregon *	6	3	3	D.17.77	D.2.97
Bryant *	1	1	0	N.11.11	N.11.11	Humboldt State	1	1	0	M.7.56	M.7.56	Oregon State *	1	0	1	D.17.71	D.17.71
Buchan Bakers	1	0	1	D.18.54	D.18.54	IPFW *	3	3	0	J.2.02	M.16.16	Pacific *	25	13	12	J.11.47	N.25.09
Bucknell *	1	1	0	D.27.87	D.27.87	Idaho State *	5	3	2	D.5.74	D.4.80	Pacific Coast Club	2	2	0	D.11.37	J.22.38
Cal Poly *	51	35	16	F.7.47	D.13.10	Illinois *	1	0	1	M.15.02	M.15.02	Pasadena College	1	1	0	J.24.25	J.24.25
Cal Poly Pomona *	21	15	6	D.1.62	D.8.95	Illinois-Chicago *	1	0	1	N.19.05	N.19.05	Pennsylvania *	1	1	0	D.30.78	D.30.78
CS Fullerton *	31	21	10	J.18.64	D.9.09	Illinois State *	4	2	2	M.15.67	N.13.15	Peoria Diesels	2	0	2	J.27.50	D.20.50
CS Los Angeles *	51	31	20	J.17.50	D.13.86	Indiana *	1	0	1	M.16.06	M.16.06	Pepperdine *	52	17	35	J.15.43	D.22.94
CSU Bakersfield *	2	2	0	J.1.13	N.20.14	Indiana State *	4	1	3	D.28.50	D.23.12	Peru State	1	1	0	M.17.39	M.17.39
CSUN **	25	19	6	F.11.61	N.14.14	Iowa State *	5	2	3	D.22.62	D.28.04	Pittsburg State	1	1	0	M.14.40	M.14.40
► California *	11	7	4	J.15.40	N.21.16	IUPUI *	2	2	0	N.21.10	D.22.10	Pittsburgh *	1	1	0	N.25.14	N.25.14
California 145's	1	1	0	J.8.26	J.8.26	JAMES Madison *	1	0	1	N.25.89	N.25.89	Ponta Loma Nazarene *	14	9	5	M.1.54	D.18.12
Caltech	9	8	1	D.29.22	J.21.39	Kansas *	4	2	2	D.23.78	D.22.15	Pomona College #	17	14	3	F.10.22	D.3.69
Campbell *	1	1	0	D.12.06	D.12.06	Kansas City All-Stars	1	1	0	M.2.46	M.2.46	Pomona-Pitzer	1	1	0	D.31.09	D.31.09
Camp Callan 5th Battalion	2	2	0	D.30.42	F.13.43	Kansas State *	4	2	2	N.27.72	M.20.09	Portland *	8	3	5	D.16.54	N.10.07
Central Christian Church	1	0	1	D.20.24	D.20.24	Kearney Flyers	2	2	0	J.29.43	F.19.46	Portland State *	4	4	0	M.10.67	J.5.79
Central Conn. State *	1	1	0	D.30.89	D.30.89	Kentucky Wesleyan	2	0	2	D.20.65	D.19.68	Prairie View *	1	1	0	D.4.82	D.4.82
Central Michigan *	1	1	0	D.17.75	D.17.75	Lafayette *	1	1	0	D.30.06	D.30.06	Providence *	2	0	2	D.31.04	D.27.05
Chadron State	1	1	0	M.10.42	M.10.42	La Salle *	2	1	1	D.28.76	D.29.80	Purdue Sound	1	1	0	D.20.54	D.20.54
Chaffey College	1	1	1	F.3.22	F.2.23	La Verne	23	18	5	J.26.27	F.26.38	Purdue *	3	2	1	D.9.74	D.30.77
Chicago State *	1	1	0	J.10.12	J.10.12	Lamar *	2	0	2	D.22.90	D.22.92	Ramona High	1	1	0	D.15.24	D.15.24
Chico State	12	10	2	D.16.36	D.12.56	Liberty *	1	1	0	N.9.07	N.9.07	Redlands	38	25	13	D.21.25	D.30.11
Chaminade *	2	2	0	N.26.89	N.26.03	Little Rock *	1	0	1	N.21.15	N.21.15	Regis College	3	2	1	M.9.57	D.19.62
Chapman *	24	19	5	J.16.26	D.21.71	Lockheed Air	2	0	2	D.27.40	M.1.41	Rhode Island *	1	0	1	D.23.87	D.23.87
Charlotte *	2	0	2	D.27.85	D.19.86	Long Beach State *	60	38	22	D.19.53	D.1.15	Rice *	4	3	1	D.28.73	F.21.98
Cincinnati *	1	0	1	D.17.14	D.17.14	Loras	1	0	1	D.18.48	D.18.48	Richmond *	1	0	1	N.24.91	N.24.91
Citrus JC	3	3	0	F.24.23	J.17.25	Louisiana Tech *	2	1	1	J.22.71	N.29.85	Riverside College	4	3	1	1921-22	J.10.25
Claremont-Mudd-Scripps	2	2	0	F.4.66	D.28.67	Louisiana-Lafayette *	1	1	0	D.21.84	D.21.84	Rohr	1	1	0	D.30.43	D.30.43
College of Charleston *	1	1	0	N.28.13	N.28.13	Luke Air Force Base (Ariz)	1	1	0	D.21.53	D.21.53	Ryan All-Stars	2	2	0	D.15.44	J.6.45
Colorado *	6	3	3	J.4.71	J.5.76	Loyola-Chicago *	1	0	1	D.3.16	D.3.16	St. Francis (N.Y.) *	1	1	0	D.27.88	D.27.88
► Colorado State *	81	40	41	D.30.61	M.10.17	Loyola Marymount *	59	33	26	J.23.26	N.28.07	St. John's *	1	1	0	M.20.15	M.20.15
Columbia *	1	1	0	D.31.01	D.31.01	MCRD	1	0	1	M.14.33	M.14.33	St. Katherine College *	1	1	0	D.27.13	D.27.13
Connecticut *	1	0	1	M.24.11	M.24.11	Manchester	1	1	0	M.16.39	M.16.39	Saint Francis (Pa.) *	1	1	0	D.30.75	D.30.75
Consolidated Aircraft	2	0	2	J.6.42	J.24.42	Manhattan *	1	1	0	D.27.86	D.27.86	Saint Mary's (Calif.) *	11	5	6	F.3.61	D.1.10
Convoir Dominators	1	1	0	F.17.45	F.17.45	Mannen's All-Stars	1	1	0	D.29.31	D.29.31	► Sacramento State *	4	3	1	D.13.56	D.2.00
Coronado High	2	2	0	J.24.22	D.14.22	Marquette *	4	1	3	D.20.48	D.1.13	Sam Houston State *	1	1	0	D.28.07	D.28.07
Creighton *																	



# All-Time Series



MOUNTAIN WEST-RECORD 10-TIME CONFERENCE CHAMPION

## Air Force

Series: San Diego State leads, 54-23

Home: 31-6, Away: 19-16, Neutral: 4-1

Date	Location	Score
D.8.73	N-Omaha, Neb. (CI)	W 87-68
J.15.81	*San Diego (SA)	W 58-43
F.21.81	*USAFA	2ot-W 63-61
J.25.82	*USAFA	W 58-57
F.4.82	*San Diego (SA)	W 67-55
J.31.83	*San Diego (SA)	W 71-47
F.26.83	*USAFA	W 64-58
F.2.84	*USAFA	L 43-55
M.3.84	*San Diego (SA)	W 74-58
J.5.85	*USAFA	W 88-73
J.28.85	*San Diego (SA)	W 74-64
J.2.86	*San Diego (SA)	W 69-50
J.31.86	*USAFA	W 69-63
J.8.87	*USAFA	L 75-86
E.7.87	*San Diego (SA)	L 77-81
J.21.88	*USAFA	L 57-60
M.5.88	*San Diego (SA)	W 79-67
J.7.89	*San Diego (SA)	W 64-61
F.4.89	*USAFA (d)	L 69-87
J.13.90	*USAFA	W 72-68
F.15.90	*San Diego (SA)	L 59-65
M.7.90	^N-El Paso (IR)	ot-L 64-70
J.10.91	*USAFA	W 52-48
F.16.91	*San Diego (SA)	W 76-59
M.6.91	^N-Laramie (IR)	W 58-51
F.1.92	*USAFA	L 47-65
E.20.92	*San Diego (SA)	L 58-60
J.28.93	*San Diego (PG)	W 59-51
F.4.93	*USAFA	W 72-62
J.29.94	*USAFA	W 68-60
F.5.94	*San Diego (PG)	W 82-69
J.19.95	*San Diego (PG)	W 69-49
F.9.95	*USAFA	L 53-81
J.20.96	*USAFA	W 77-69
F.10.96	*San Diego (SA)	W 81-72
M.6.96	^N-Albuquerque (IR)	W 80-69
J.11.97	*USAFA	ot-W 77-69
F.6.97	*San Diego (SA)	W 83-67
J.5.98	USAFA	W 84-81
E.7.98	San Diego (CA)	W 66-55
J.20.00	*San Diego (CA)	3ot-L 77-81
F.24.00	*USAFA	L 55-63
J.20.01	*San Diego (CA)	W 67-43
F.19.01	*USAFA	W 62-48
F.4.02	*USAFA	L 54-67
M.2.02	*San Diego (CA) (:02.6)	W 49-47
J.11.03	*USAFA (d)	W 63-48
F.22.03	*San Diego (CA)	W 67-53
J.31.04	*San Diego (CA)	L 43-57
M.1.04	*USAFA	L 49-61
J.29.05	*USAFA (d)	L 50-62
F.28.05	*San Diego (CA)	L 57-77
M.10.05	^N-Denver (QF)	W 73-68
J.7.06	*USAFA	L 62-65
F.8.06	*San Diego (CA)	W 61-51
J.20.07	*USAFA (d) (13/11)	L 51-56
F.6.07	*San Diego (CA) (15/13)	W 62-41
F.6.08	*San Diego (CA)	W 49-38
M.8.08	*USAFA (d)	L 43-46
M.13.08	^N-Las Vegas (d) (QF)	W 53-49
J.3.09	*USAFA	W 61-44
F.7.09	*San Diego (CA)	W 65-34
F.2.10	*San Diego (VA)	W 70-48
M.6.10	*USAFA	W 61-42
J.19.11	*San Diego (VA)	W 68-55
F.19.11	*USAFA	W 70-58
J.21.12	*San Diego (VA)	W 57-44
F.18.12	*USAFA (d)	L 56-58
F.2.13	*USAFA (d)	L 67-70
M.6.13	*San Diego (VA)	W 58-51
J.12.14	*USAFA (d)	W 79-72
F.15.14	*San Diego (VA)	W 64-56
D.31.14	*San Diego (VA) (d)	W 53-49
J.20.15	*USAFA	W 77-45
F.13.16	*San Diego (VA)	W 70-61
J.24.17	*USAFA	L 67-70
M.1.17	*San Diego (VA)	W 51-38

## UAB (Alabama-Birmingham)

Series: UAB leads, 1-0

Home: 0-0, Away: 0-1, Neutral: 0-0

Date	Location	Score
D.23.89	Birmingham (AB) (CH)	L 46-91

## Alabama State

Series: San Diego State leads, 1-0

Home: 1-0, Away: 0-0, Neutral: 0-0

Date	Location	Score
D.12.16	San Diego (VA)	W 73-41

## Alaska Fairbanks

Series: San Diego State leads, 1-0

Home: 0-0, Away: 1-0, Neutral: 0-0

Date	Location	Score
N.17.05	Fairbanks (TW) (QF)	W 67-55

## Albany

Series: San Diego State leads, 1-0

Home: 1-0, Away: 0-0, Neutral: 0-0

Date	Location	Score
N.26.05	San Diego (CA)	W 80-53

## Alliant International

(formerly U.S. International)

Series: San Diego State leads, 14-3

Home: 10-2, Away: 4-1, Neutral: 0-0

Date	Location	Score
D.1.64	San Diego (so)	W 51-47
D.3.65	U.S. International (so)	L 60-71
D.21.65	San Diego	L 58-69
J.21.67	San Diego	W 53-52
J.20.68	U.S. International	W 65-53
J.18.69	San Diego	W 87-70
E.7.70	U.S. International	W 96-74
F.23.71	San Diego (PG)	W 84-64
F.21.72	San Diego (SA)	W 83-68
J.26.73	U.S. International	W 58-55
J.22.85	U.S. International	W 112-74
F.20.86	San Diego (SA)	W 138-93
J.29.87	San Diego (SA)	L 81-87
D.10.87	San Diego (SA)	W 103-68
F.25.89	San Diego (SA)	W 97-82
F.10.90	San Diego (SA)	W 108-97
F.27.91	San Diego (SA)	W 123-103

## Appalachian State

Series: San Diego State leads, 1-0

Home: 0-0, Away: 0-0, Neutral: 1-0

Date	Location	Score
M.13.40	^N-Kansas City	W 48-46

## Arizona

Series: Arizona leads, 24-7

Home: 5-7, Away: 2-14, Neutral: 0-3

Date	Location	Score
D.28.45	San Diego (AG)	W 39-36
D.29.45	San Diego (AG)	L 33-38
D.21.46	Tucson	L 36-73
D.23.47	Tucson	L 44-60
D.14.48	Tucson	L 41-60
D.16.50	Tucson	L 38-68
D.16.52	Tucson	L 64-68
D.2.55	Tucson (so)	L 74-80
J.11.58	San Diego (AG)	W 83-76
D.15.59	Tucson	L 50-65
D.9.71	Tucson	W 69-67
J.15.73	San Diego (PG)	W 81-68
D.11.73	Tucson (14)	L 79-109
D.7.74	San Diego (SA) (18)	L 79-81
J.6.77	Tucson (11)	L 77-80
D.2.77	San Diego (SA)	L 79-80
D.23.82	Tucson	L 44-46
D.17.83	San Diego (SA)	W 90-80
D.12.85	Tucson	L 66-72
D.4.86	San Diego (SA) (20)	L 78-110
D.7.02	San Diego (CA) (1/1)	L 81-89
D.22.04	Tucson (5/5)	L 71-83

D.9.06	San Diego (CA) (SL) (14/15)	L 48-69
D.22.07	Tucson (19/19) (d) (FB)	L 58-74
D.10.08	Tucson	L 56-69
D.12.09	San Diego (VA)	W 63-46
N.23.11	Tucson (23/23)	W 61-57
D.25.12	N-Honolulu (3/3) (d) (DH)	L 67-68
N.14.13	San Diego (VA) (6/5)	L 60-69
M.27.14	^N-Anaheim (S16) (4/5)	L 64-70
N.26.14	N-Lahaina (MI-CH) (3/4)	L 59-61

## Arizona State

Series: Arizona State leads, 17-10

Home: 8-6, Away: 2-11, Neutral: 0-0

Date	Location	Score
D.27.37	San Diego (AG)	W 55-46
D.28.37	San Diego (AG)	W 47-27
D.1.48	San Diego (AG)	L 54-58
D.6.49	San Diego (AG)	W 54-36
D.4.50	San Diego (AG)	L 67-76
D.11.53	San Diego (AG)	W 84-60
D.22.53	Tempe	W 69-59
D.3.55	Tempe	L 76-82
D.27.55	San Diego (AG)	W 89-64
J.24.58	San Diego (AG)	W 74-72
D.27.58	Tempe	L 65-74
D.3.70	Tempe	L 79-117
J.22.72	San Diego (PG)	L 73-76
J.20.73	Tempe	L 70-95
F.26.74	San Diego (SA)	L 68-78
D.17.74	Tempe	L 86-96
D.3.76	Tempe (SD) (SF)	L 65-86
J.7.78	Tempe	W 77-74
J.22.79	San Diego (SA)	W 80-73
D.4.87	Tempe (KK) (SF)	L 68-91
D.17.88	Tempe	L 72-77
D.8.92	Tempe	L 64-67
D.18.99	Tempe (d)	L 85-99
D.16.00	San Diego (CA) (:02.1)	W 64-62
N.18.08	San Diego (CA) (15/15)	L 52-59
D.19.09	Tempe (d)	L 52-55
D.10.16	San Diego (d) (VA)	L 63-74

## Arkansas

Series: Arkansas leads, 2-0

Home: 0-0, Away: 0-2, Neutral: 0-0

Date	Location	Score
D.3.81	Fayetteville (13)	L 68-85
D.3.85	Fayetteville	L 64-76

## Arkansas-Pine Bluff

Series: San Diego State leads, 2-0

Home: 2-0, Away: 0-0, Neutral: 0-0

Date	Location	Score
D.29.08	San Diego (CA)	W 93-61
N.21.12	San Diego (VA)	W 79-43

## Arkansas State

Series: tied, 1-1

Home: 1-1, Away: 0-0, Neutral: 0-0

Date	Location	Score
D.21.90	San Diego (SA) (TS)	W 59-57
D.27.98	San Diego (CA)	L 62-70

## Ball State

Series: Ball State leads, 3-2

Home: 2-1, Away: 0-1, Neutral: 0-1

Date	Location	Score
D.17.68	Muncie	L 73-75
D.19.70	San Diego (PG)	W 86-75
D.20.86	N-Knoxville, Tenn. (VC)	L 84-86
D.27.99	San Diego (CA)	L 65-82
D.20.14	San Diego (VA)	W 70-57

## Baylor

Series: San Diego State leads, 3-2

Home: 2-0, Away: 1-1, Neutral: 0-1

Date	Location	Score
D.29.81	San Diego (SA) (CC)	W 77-54
N.29.88	Waco	W 83-58

D.27.90	San Diego (SA)	W 84-70
M.31.09	^N-New York City (SF)	L 62-76
N.15.11	Waco (d) (11/12)	L 67-77

## Biola

Series: San Diego State leads, 1-0

Home: 1-0, Away: 0-0, Neutral: 0-0

Date	Location	Score
D.7.15	San Diego (VA)	W 73-53

## Boise State

Series: San Diego State leads, 10-5

Home: 4-2, Away: 3-3, Neutral: 3-0

Date	Location	Score
D.16.76	San Diego (PG)	W 78-68
F.1.12	*San Diego (VA)	W 58-56
F.29.12	*Boise	W 66-53
M.8.12	^N-Las Vegas (QF) (d)	W 65-62
F.6.13	*San Diego (VA) (:02.8)	W 63-62
M.9.13	*Boise (d)	L 65-69
M.13.13	^N-Las Vegas (QF)	W 73-67
J.8.14	*San Diego (VA)	W 69-66
E.5.14	*Boise (:04.2)	W 67-65
F.8.15	*Boise (d)	L 46-61
F.28.15	*San Diego (VA)	L 46-56
J.16.16	*Boise	W 56-53
F.27.16	*San Diego (VA) (d)	L 63-66
J.7.17	*Boise	L 68-78
M.9.17	^N-Las Vegas (QF)	W 87-68

## Bowling Green

Series: Bowling Green leads, 1-0

Home: 0-0, Away: 0-0, Neutral: 0-1

Date	Location	Score
D.27.74	N-Tulsa, Okla. (OR)	L 68-73

## Bradley

Series: Bradley leads, 4-0

Home: 0-0, Away: 0-4, Neutral: 0-0

Date	Location	Score
D.20.47	Peoria	L 56-82
D.23.48	Peoria	L 39-60
D.15.61	Peoria	L 64-88
D.20.67	Peoria	L 76-95

## Brigham Young

Series: Brigham Young leads, 48-24

Home: 17-18, Away: 3-29, Neutral: 4-1

Date	Location	Score
D.19.40	San Diego (AG)	W 49-45
D.20.40	San Diego (AG)	W 42-40
D.23.77	San Diego (SA)	W 104-88
F.3.79	*Provo	L 80-88
M.1.79	*San Diego (SA)	L 95-96
J.24.80	*San Diego (SA) (20)	L 91-123
M.1.80	*Provo (12)	L 81-114
J.8.81	*Provo (17)	L 73-84
F.14.81	*San Diego (SA) (15)	W 73-72
J.28.82	*San Diego (SA)	W 80-66
F.27.82	*Provo (d)	L 66-106
J.14.83	*Provo	L 74-96
F.12.83	*San Diego (SA)	L 67-69
J.21.84	*San Diego (SA)	W 79-75
F.16.84	*Provo	ot-L 92-94
J.12.85	*San Diego (SA)	W 89-70
J.31.85	*Provo	W 77-71
J.1		

# All-Time Series



MOUNTAIN WEST-RECORD 10-TIME CONFERENCE CHAMPION

ALL-TIME SERIES < HISTORY

J.21.93	*Provo	L	64-76
F.13.93	*San Diego (PG) (d)	L	73-80
J.20.94	*San Diego (PG)	ot-L	82-83
F.10.94	*Provo	L	87-101
J.12.95	*Provo	L	57-66
F.18.95	*San Diego (PG)	W	58-52
J.13.96	*San Diego (PG)	W	83-76
F.15.96	*Provo	L	68-81
D.31.96	Provo (d)	ot-W	89-86
N.14.97	San Diego (SA) (so)	L	59-73
J.14.99	*San Diego (CA)	L	76-83
F.13.99	*Provo	L	76-93
F.3.00	*San Diego (CA)	L	50-72
M.4.00	*Provo	L	50-67
J.13.01	*Provo (d)	L	50-79
F.12.01	*San Diego (CA)	L	66-69
J.12.02	*Provo (d)	L	64-75
F.11.02	*San Diego (CA)	W	77-73
M.7.02	^N-Las Vegas (QF) (d)	W	62-51
J.20.03	*San Diego (CA)	L	69-80
F.17.03	*Provo	L	64-66
J.12.04	*San Diego (CA)	W	65-61
F.9.04	*Provo	ot-L	69-83
J.8.05	*Provo (#00)	W	59-57
F.7.05	*San Diego (CA)	W	66-58
J.21.06	*San Diego (CA)	W	88-61
F.22.06	*Provo	L	90-100
J.6.07	*Provo (d)	L	58-80
F.24.07	*San Diego (CA) (d) (21/22)	W	86-74
J.23.08	*Provo	L	56-59
F.23.08	*San Diego (CA)	W	69-65
M.14.08	^N-Las Vegas (SF) (24/23)	L	54-63
J.24.09	*Provo	L	71-77
F.24.09	*San Diego (CA)	L	59-69
M.13.09	^N-Las Vegas (SF) (25/-)	W	64-62
J.23.10	*San Diego (VA) (14/13)	L	69-71
F.24.10	*Provo (13/11)	L	68-82
J.26.11	*Provo (9/9)	L	58-71
F.26.11	*San Diego (VA) (d) (7/7)	L	67-80
M.12.11	^N-Las Vegas (CH) (d) (8/8)	W	72-54
N.24.14	N-Lahaina (MI-QF)	2ot-W	92-87

## Brown

**Series:** Brown leads, 1-0  
**Home:** 0-1, **Away:** 0-0, **Neutral:** 0-0

Date	Location	Score
D.28.79	San Diego (SA) (CC) (SF)	L 64-71

## Bryant

**Series:** San Diego State leads, 1-0  
**Home:** 1-0, **Away:** 0-0, **Neutral:** 0-0

Date	Location	Score
N.11.11	San Diego (VA) (BT) (so)	W 75-63

## Bucknell

**Series:** San Diego State leads, 1-0  
**Home:** 0-0, **Away:** 0-0, **Neutral:** 1-0

Date	Location	Score
D.27.87	San Diego (SA) (HB) (SF)	W 87-70

## Cal Poly (formerly Cal Poly-SLO)

**Series:** San Diego State leads, 35-16  
**Home:** 23-4, **Away:** 12-12, **Neutral:** 0-0

Date	Location	Score
F.7.47	*San Diego (AG)	W 57-38
F.8.47	*San Diego	W 55-34
M.1.47	^San Luis Obispo	L 48-64
J.17.48	*San Diego (AG)	W 49-39
F.21.48	*San Luis Obispo	W 61-42
J.8.49	*San Diego (AG)	W 58-48
F.4.49	*San Luis Obispo	L 42-44
J.14.50	*San Diego (AG)	W 51-35
F.4.50	*San Luis Obispo	W 53-49
J.5.51	*San Luis Obispo	L 58-71
F.17.51	*San Diego (AG)	L 56-61
J.12.52	*San Diego (AG)	W 56-55
F.23.52	*San Luis Obispo	L 52-68
J.9.53	*San Luis Obispo	W 84-76
F.21.53	*San Diego (AG)	W 76-71
F.6.54	*San Diego (AG)	L 67-73

F.20.54	*San Luis Obispo	W	110-96
J.15.55	*San Diego (AG)	L	70-75
F.25.55	*San Luis Obispo	L	81-86
J.14.56	San Diego (AG)	W	81-69
F.4.56	San Luis Obispo	L	64-67
M.2.56	*San Diego (AG)	W	93-69
J.5.57	*San Luis Obispo	L	67-72
F.16.57	*San Diego (AG)	W	65-60
F.8.58	*San Diego (AG)	W	82-60
F.21.58	*San Luis Obispo	W	81-60
J.10.59	*San Diego (AG)	W	73-54
F.14.59	*San Luis Obispo	L	53-67
J.15.60	*San Luis Obispo	W	81-64
F.19.60	*San Diego (AG)	L	64-68
J.13.61	*San Luis Obispo	L	50-61
F.17.61	*San Diego (AG)	W	67-60
J.12.62	*San Diego (PG)	W	60-49
F.16.62	*San Luis Obispo	L	84-87
J.12.63	*San Diego (PG)	W	65-58
F.16.63	*San Luis Obispo	W	75-63
J.10.64	*San Luis Obispo	W	84-72
F.14.64	*San Diego (PG)	W	90-64
J.15.65	*San Diego (PG)	W	77-76
F.19.65	*San Luis Obispo	W	83-65
J.15.66	*San Luis Obispo	L	71-77
F.19.66	*San Diego (PG)	W	83-52
J.13.67	*San Diego (AG)	W	96-69
F.17.67	*San Luis Obispo	W	66-64
J.13.68	*San Luis Obispo	L	77-89
F.17.68	*San Diego (PG)	W	94-75
J.10.69	San Diego (PG)	W	74-58
F.14.69	San Luis Obispo	W	77-76
N.30.02	San Luis Obispo	W	65-62
D.18.03	San Diego (CA)	W	90-71
D.13.10	San Diego (VA)	W	51-45

## Cal Poly Pomona

**Series:** San Diego State leads, 15-6  
**Home:** 12-2, **Away:** 3-4, **Neutral:** 0-0

Date	Location	Score
D.1.62	San Diego (PG) (so)	W 68-58
F.1.64	Pomona	L 68-96
F.8.64	San Diego (PG)	W 86-75
J.23.65	San Diego (PG)	W 65-64
F.5.65	Pomona	L 54-69
D.4.65	Pomona	L 80-82
J.22.66	San Diego (PG)	L 66-79
J.7.67	San Diego (PG)	W 78-66
F.11.67	Pomona	W 76-66
J.5.68	*San Diego (PG)	L 72-75
F.9.68	*Pomona	W 68-64
J.3.69	Pomona	W 76-66
F.7.69	San Diego (PG)	W 99-98
J.3.70	San Diego (PG)	W 86-78
J.24.70	Pomona	L 71-83
D.1.87	San Diego (SA)	W 76-65
D.8.90	San Diego (PG)	W 94-78
D.4.92	San Diego (PG)	W 72-68
N.11.93	San Diego (PG) (so)	W 86-58
N.30.94	San Diego (PG)	W 80-71
D.8.95	San Diego (SA)	W 67-48

## Cal State Fullerton

**Series:** San Diego State leads, 21-10  
**Home:** 12-4, **Away:** 9-5, **Neutral:** 0-1

Date	Location	Score
J.18.64	San Diego (PG)	W 94-64
J.31.64	Fullerton	W 89-64
D.12.64	Fullerton	W 96-71
F.13.65	San Diego (PG)	W 96-59
D.28.65	San Diego (PG)	2ot-W 87-86
F.5.65	Fullerton	W 105-72
D.10.66	Fullerton	W 80-64
D.23.66	San Diego (PG)	W 96-68
J.6.68	*San Diego (PG)	W 87-74
F.10.68	*Fullerton	W 84-60
J.4.69	Fullerton	L 59-65
F.28.69	San Diego (PG)	L 62-76
J.2.70	Fullerton	W 75-60
F.10.70	San Diego (PG)	W 112-66
J.25.75	*San Diego (PG)	W 72-65

F.22.75	*Fullerton	L	71-72
J.24.76	*San Diego (PG)	W	63-60
F.21.76	*Fullerton	L	61-71
J.15.77	*Fullerton	W	73-70
E.5.77	*San Diego (PG)	W	61-59
J.26.78	*San Diego (SA)	W	94-69
F.11.78	*Fullerton	W	76-70
M.3.78	^N-Anaheim (PC) (SF)	L	50-64
D.18.79	San Diego (SA)	L	53-68
D.13.80	Fullerton	W	70-64
D.20.94	Fullerton	ot-L	73-83
D.5.95	San Diego (SA)	ot-L	83-85
N.21.98	Fullerton	L	76-79
J.5.00	San Diego (CA)	L	66-72
D.21.04	San Diego (CA)	W	63-60
D.9.09	San Diego (VA)	W	82-68

## Cal State LA

**Series:** San Diego State leads, 31-20  
**Home:** 16-10, **Away:** 15-9, **Neutral:** 0-1

Date	Location	Score
J.17.50	San Diego (AG)	W 68-49
J.12.51	*San Diego (AG)	L 59-63
J.26.51	*Los Angeles	W 58-51
J.26.52	*San Angeles	L 61-72
F.9.52	*San Diego (AG)	L 53-55
J.16.53	*San Diego (AG)	L 47-49
J.24.53	*Los Angeles	W 75-67
J.23.54	*Los Angeles	W 75-68
F.5.54	*San Diego (AG)	W 75-61
J.22.55	*Los Angeles	W 74-69
F.18.55	*San Diego (AG)	W 59-54
J.5.56	Los Angeles	W 91-72
F.10.56	San Diego (AG)	W 84-52
J.12.57	*San Diego (AG)	W 84-73
F.21.57	*Los Angeles	W 66-61
M.13.57	^N - Evansville, Ind. (QF)	L 55-57
J.25.58	*Los Angeles	W 64-62
F.7.58	*San Diego (AG)	W 67-60
J.17.59	*Los Angeles	W 86-79
F.27.59	*San Diego (AG)	L 73-84
J.22.60	*San Diego (AG)	L 88-104
F.26.60	*Los Angeles	L 71-98
J.27.61	*San Diego (AG)	W 74-73
F.24.61	*Los Angeles	L 50-63
J.26.62	*Los Angeles	W 81-77
F.23.62	*San Diego (PG)	W 85-65
J.5.63	*Los Angeles	W 82-81
F.9.63	*San Diego (PG)	ot-W 86-83
J.24.64	*San Diego (PG)	L 84-91
F.21.64	*Los Angeles	L 82-89
J.30.65	*Los Angeles	L 80-95
F.27.65	*San Diego (PG)	W 88-72
J.28.66	*San Diego (PG)	L 78-80
F.25.66	*Los Angeles	L 75-86
J.28.67	*Los Angeles	W 95-72
F.25.67	*San Diego (PG)	W 89-69
J.26.68	*San Diego (PG)	W 73-72
F.24.68	*Los Angeles	W 85-79
D.7.68	Los Angeles	W 101-89
J.16.70	*Los Angeles	W 90-69
F.20.70	*San Diego (PG)	L 92-97
J.16.71	*San Diego (PG)	L 87-97
F.20.71	*Los Angeles	L 70-77
J.15.72	*San Diego (SA)	W 90-85
M.3.72	*Los Angeles	L 85-92
J.31.73	*San Diego (SA)	W 78-77
F.24.73	*Los Angeles	W 88-87
J.17.74	*San Diego (PG)	L 72-75
F.15.74	*Los Angeles	L 52-77
D.8.81	San Diego (PG)	W 99-60
D.13.86	San Diego (SA)	W 64-60

## CSU Bakersfield

**Series:** San Diego State leads, 2-0  
**Home:** 2-0, **Away:** 0-0, **Neutral:** 0-0

Date	Location	Score
J.2.13	San Diego (VA)	W 72-57
N.20.14	San Diego (VA)	W 51-27

## CSUN (formerly San Fernando Valley State)

**Series:** San Diego State leads, 19-6  
**Home:** 12-3, **Away:** 7-3, **Neutral:** 0-0

Date	Location	Score
F.11.61	San Diego (AG)	W 63-52
J.6.62	*Northridge	W 74-66
F.10.62	*San Diego (PG)	W 88-80
J.25.63	*Northridge	W 65-59
F.22.63	*San Diego (PG)	W 86-77
J.25.64	*San Diego (PG)	W 94-74
F.22.64	*Northridge	W 82-72
J.29.65	*Northridge	L 59-68
F.26.65	*San Diego (PG)	L 63-69
J.29.66	*San Diego (PG)	W 91-79
F.26.66	*Northridge	W 94-78
J.27.67	*Northridge	W 76-68
F.24.67	*San Diego (PG)	W 102-58
J.27.68	*San Diego (PG)	W 97-70
F.23.68	*Northridge	W 94-69
D.12.69	San Diego (PG)	L 74-84
F.6.70	Northridge	L 71-77
J.16.79	San Diego (SA)	W 82-73
D.21.93	Northridge	ot-W 90-85
M.3.94	San Diego (PG)	L 87-95
D.9.94	Northridge	L 68-73
J.30.96	San Diego (SA)	W 80-47
D.1.01	San Diego (CA)	W 80-70
D.22.08	San Diego (CA)	W 72-56
N.14.14	San Diego (VA)	W 79-58

## California

**Series:** San Diego State leads, 7-4  
**Home:** 3-2, **Away:** 2-2, **Neutral:** 2-0

Date	Location	Score
J.15.40	San Diego (AG)	L 34-36
J.4.41	Berkeley	W 29-28
J.12.42	San Diego (AG)	W 27-26
D.11.04	San Diego (SL) (CA)	L 57-60
D.6.05	Berkeley	L 64-82
N.18.06	San Diego (CA)	W 86-79
N.24.07	Berkeley (d)	L 69-77
D.8.10	Berkeley	W 77-57
D.4.11	San Diego (VA) (d) (24/23)	W 64-63
N.26.15	N-Las Vegas (LI) (14/13)	W 72-58
N.21.16	N-Sacramento	W 77-65

## Campbell

**Series:** San Diego State leads, 1-0  
**Home:** 1-0, **Away:** 0-0, **Neutral:** 0-0

Date	Location	Score
D.12.06	San Diego (CA)	W 119-82

## Central Connecticut State

(formerly Central Connecticut)  
**Series:** San Diego State leads, 1-0  
**Home:** 1-0, **Away:** 0-0, **Neutral:** 0-0

Date	Location	Score
D.30.89	San Diego (SA)	W 70-60

## Central Michigan

**Series:** San Diego State leads, 1-0  
**Home:** 1-0, **Away:** 0-0, **Neutral:** 0-0

Date	Location	Score
D.17.75	San Diego (PG)	W 73-59

## Chaminade

**Series:** San Diego State leads, 2-0  
**Home:** 0-0, **Away:** 2-0, **Neutral:** 0-0

Date	Location	Score
N.26.89	Lahaina, Hawaii (MI) (7P) (d)	W 63-49
N.26.03	Lahaina, Hawaii (MI) (3P) (d)	W 75-67

## Chapman (formerly Chapman College)

**Series:** San Diego State leads, 19-5  
**Home:** 15-4, **Away:** 3-1, **Neutral:** 1-0

# All-Time Series



MOUNTAIN WEST-RECORD 10-TIME CONFERENCE CHAMPION

F.8.30	San Diego (HS)	W	24-17
J.16.32	San Diego (HS)	W	41-36
D.14.36	Los Angeles (so)	W	46-44
J.30.37	San Diego (AG)	W	47-32
D.10.37	San Diego (AG)	L	38-54
J.8.38	San Diego (AG)	L	36-43
D.16.38	Los Angeles	W	61-32
J.7.39	San Diego (AG)	W	46-27
F.25.47	San Diego (AG)	W	55-50
D.10.48	San Diego (AG)	W	47-16
D.10.49	San Diego (AG)	W	50-40
D.12.50	San Diego (AG)	W	51-46
J.27.53	San Diego (AG)	W	89-51
J.15.54	San Diego (AG)	W	140-37
M.2.57	San Diego (AG) (IR)	W	75-56
D.20.58	San Diego (AG)	W	69-51
J.7.61	San Diego (AG)	L	47-70
D.27.63	San Diego (PG)	W	72-48
F.23.65	San Diego (PG)	W	69-63
F.8.69	San Diego (PG)	W	99-90
F.22.69	Orange	L	92-94
D.21.71	N-Irvine (UC) (SF)	W	99-79

## Charlotte

**Series:** Charlotte leads, 2-0  
**Home:** 0-1, **Away:** 0-0, **Neutral:** 0-1

Date	Location	Score
D.27.85	San Diego (SA) (HB)	L 76-77
D.19.86	N-Knoxville (VC)	L 66-81

## Chicago State

**Series:** San Diego State leads, 1-0  
**Home:** 1-0, **Away:** 0-0, **Neutral:** 0-0

Date	Location	Score
J.10.12	San Diego (VA)	W 73-65

## Cincinnati

**Series:** Cincinnati leads, 1-0  
**Home:** 0-0, **Away:** 0-1, **Neutral:** 0-0

Date	Location	Score
D.17.14	Cincinnati	ot-L 62-71

## College of Charleston

**Series:** San Diego State leads, 1-0  
**Home:** 0-0, **Away:** 0-0, **Neutral:** 1-0

Date	Location	Score
N.28.13	N-Fullerton (WL)	W 72-52

## Colorado

**Series:** tied, 3-3  
**Home:** 2-1, **Away:** 1-2, **Neutral:** 0-0

Date	Location	Score
J.4.71	San Diego (PG)	L 77-85
D.1.71	Boulder (so)	W 79-68
J.2.73	San Diego (SA)	W 65-60
D.15.73	Boulder	L 69-82
D.19.74	Boulder	L 84-85
J.5.76	San Diego (SA)	W 78-72

## Colorado State

**Series:** Colorado State leads, 41-40  
**Home:** 25-13, **Away:** 11-26, **Neutral:** 4-2

Date	Location	Score
D.30.61	San Diego (PG) (KI)	L 57-72
J.13.79	*Fort Collins	L 76-82
F.9.79	*San Diego (SA)	W 90-83
J.3.80	*San Diego (SA)	W 86-71
F.2.80	*Fort Collins	L 66-68
J.5.81	*San Diego (SA)	W 78-66
F.5.81	*Fort Collins	W 53-51
J.23.82	*Fort Collins	W 57-50
M.4.82	*San Diego (SA)	W 68-62
J.27.83	*San Diego (PG)	W 59-45
F.28.83	*Fort Collins	L 55-70
F.4.84	*Fort Collins	L 63-68
F.29.84	*San Diego (PG)	L 59-61
F.7.85	*San Diego (SA)	W 75-72
F.23.85	*Fort Collins	L 72-78
J.4.86	*San Diego (SA)	W 72-56

J.30.86	*Fort Collins	L	72-75
J.10.87	*Fort Collins	L	79-84
F.5.87	*San Diego (SA)	L	62-64
J.22.88	*Fort Collins	L	54-78
M.3.88	*San Diego (SA)	L	59-76
J.5.89	*San Diego (SA)	W	62-57
F.2.89	*Fort Collins	L	47-67
F.18.90	*San Diego (SA)	L	57-64
M.3.90	*Fort Collins	L	45-62
J.12.91	*Fort Collins	L	51-61
F.14.91	*San Diego (SA)	L	50-67
J.30.92	*Fort Collins	L	63-76
F.22.92	*San Diego (SA) (d)	L	66-74
J.9.93	*Fort Collins (d)	L	67-82
F.27.93	*San Diego (PG) (d)	L	78-79
J.8.94	*San Diego (PG)	L	60-74
F.24.94	*Fort Collins	L	83-98
J.4.95	*Fort Collins	L	64-80
M.4.95	*San Diego (PG)	W	75-58
J.2.96	*San Diego (SA)	W	87-67
F.29.96	*Fort Collins	L	74-87
J.18.97	*San Diego (PG)	ot-L	90-93
F.13.97	*Fort Collins	L	74-87
J.27.00	*Fort Collins	L	67-75
F.12.00	*San Diego (CA)	L	46-74
F.5.01	*Fort Collins	L	56-77
M.3.01	*San Diego (CA)	W	78-73
J.19.02	*San Diego (CA)	W	81-69
F.16.02	*Fort Collins	W	75-63
F.1.03	*San Diego (CA)	L	69-72
M.3.03	*Fort Collins	L	89-102
J.24.04	*Fort Collins	2ot-L	82-92
F.23.04	*San Diego (CA)	W	72-64
J.24.05	*San Diego (CA)	W	84-77
F.19.05	*Fort Collins	ot-L	88-93
J.4.06	*San Diego (CA)	W	83-75
F.4.06	*Fort Collins	W	85-81
M.9.06	*N-Denver (QF)	W	64-52
J.13.07	*San Diego (CA) (d)	W	81-76
F.10.07	*Fort Collins (d)	W	81-66
M.8.07	*N-Las Vegas (QF)	L	64-69
J.29.08	*Fort Collins (-20.9)	W	83-82
M.1.08	*San Diego (CA)	W	86-62
J.31.09	*Fort Collins	W	78-59
M.4.09	*San Diego (CA)	W	68-59
J.30.10	*Fort Collins	W	64-52
M.3.10	*San Diego (VA)	W	68-55
M.11.10	*N-Las Vegas (QF) (d)	W	72-71
F.2.11	*Fort Collins (-01.8)	W	56-54
M.5.11	*San Diego (VA)	W	66-48
J.28.12	*Fort Collins (d)	L	60-77
F.25.12	*San Diego (VA)	W	74-66
M.9.12	*N-Las Vegas (SF)	W	79-69
J.12.13	*San Diego (VA)	ot-W	79-72
F.13.13	*Fort Collins (24/24)	L	60-66
J.1.14	*Fort Collins	W	71-61
F.1.14	*San Diego (VA) (d)	W	65-56
J.24.15	*Fort Collins	L	73-79
F.14.15	*San Diego (VA)	W	72-63
M.13.15	*N-Las Vegas (SF)	W	56-43
J.13.16	*Fort Collins	W	69-62
F.2.16	*San Diego (VA)	W	69-67
J.28.17	*San Diego (-03.8) (VA) (d)	L	77-78
F.25.17	*Fort Collins (-04.1)	L	55-56
M.10.17	*N-Las Vegas (SF)	W	63-71

## Columbia

**Series:** San Diego State leads, 1-0  
**Home:** 1-0, **Away:** 0-0, **Neutral:** 0-0

Date	Location	Score
D.31.01	San Diego (CA) (d)	W 75-59

## Connecticut

**Series:** Connecticut leads, 1-0  
**Home:** 0-0, **Away:** 0-0, **Neutral:** 0-1

Date	Location	Score
M.24.11	+N-Anaheim (S16) (d) (9/8)	L 67-74

## Creighton

**Series:** Creighton leads, 4-2  
**Home:** 1-1, **Away:** 0-3, **Neutral:** 1-0

Date	Location	Score
D.16.48	Omaha	L 33-47
D.23.70	Omaha	L 68-73
J.18.73	San Diego (PG)	W 73-68
J.3.74	Omaha	L 61-79
N.30.11	San Diego (VA) (-/22)	L 83-85
N.29.13	N-Fullerton (WL) (20/18)	W 86-80

## Dartmouth

**Series:** San Diego State leads, 1-0  
**Home:** 1-0, **Away:** 0-1, **Neutral:** 0-0

Date	Location	Score
D.21.87	San Diego (SA)	W 86-59

## Dayton

**Series:** Dayton leads, 2-0  
**Home:** 0-0, **Away:** 0-1, **Neutral:** 0-1

Date	Location	Score
D.16.77	Dayton (DI) (SF)	L 71-80
N.25.03	N-Lahaina, Hawaii (MI) (SF) (d)	L 71-76

## Delaware

**Series:** San Diego State leads, 1-0  
**Home:** 1-0, **Away:** 0-0, **Neutral:** 0-0

Date	Location	Score
N.26.88	San Diego (SA) (so)	W 74-61

## Denver

**Series:** tied, 1-1  
**Home:** 1-0, **Away:** 0-1, **Neutral:** 0-0

Date	Location	Score
D.30.58	San Diego (AG)	W 61-43
D.12.62	Denver	L 55-81

## DePaul

**Series:** DePaul leads, 2-0  
**Home:** 0-1, **Away:** 0-1, **Neutral:** 0-0

Date	Location	Score
D.19.72	Chicago	L 75-89
D.30.80	San Diego (SA) (CC) (1)	L 69-85

## Doane College

**Series:** San Diego State leads, 1-0  
**Home:** 1-0, **Away:** 0-0, **Neutral:** 0-0

Date	Location	Score
D.7.82	San Diego (PG)	W 100-88

## Drake

**Series:** Drake leads, 4-3  
**Home:** 1-0, **Away:** 2-4, **Neutral:** 0-0

Date	Location	Score
D.19.47	Des Moines	L 38-50
D.18.50	Des Moines	W 57-50
D.21.61	Des Moines	L 51-82
D.16.63	Des Moines	L 49-79
J.8.77	Des Moines	L 80-103
N.25.77	San Diego (SA) (so)	W 100-72
D.22.09	Des Moines	ot-W 76-73

## Duke

**Series:** Duke leads, 2-0  
**Home:** 0-0, **Away:** 0-1, **Neutral:** 0-1

Date	Location	Score
D.29.01	Durham (1/1) (d)	L 79-92
M.22.15	+N-Charlotte (3R)	L 49-68

## East Carolina

**Series:** San Diego State leads, 1-0  
**Home:** 1-0, **Away:** 0-0, **Neutral:** 0-0

Date	Location	Score
N.23.15	San Diego (VA)	W 79-54

## East Tennessee State

**Series:** San Diego State leads, 1-0  
**Home:** 1-0, **Away:** 0-0, **Neutral:** 0-0

Date	Location	Score
D.29.83	San Diego (SA) (CC)	W 80-58

## Eastern Washington

**Series:** tied, 3-3  
**Home:** 3-1, **Away:** 0-1, **Neutral:** 0-1

Date	Location	Score
N.30.85	N-Fresno (SM)	ot-L 79-91
N.30.96	San Diego (SA)	W 80-55
N.22.97	Cheney	L 52-69
D.20.01	San Diego (CA)	W 86-58
N.23.02	San Diego (CA) (so)	L 70-75
D.20.03	San Diego (CA)	W 79-66

## Elon

**Series:** San Diego State leads, 1-0  
**Home:** 1-0, **Away:** 0-0, **Neutral:** 0-0

Date	Location	Score
D.22.11	San Diego (VA) (d)	W 81-55

## Evansville

**Series:** Evansville leads, 4-1  
**Home:** 1-1, **Away:** 0-3, **Neutral:** 0-0

Date	Location	Score
D.8.61	San Diego	L 84-89
D.14.61	Evansville	L 61-83
D.22.65	Evansville	L 76-89
D.13.66	San Diego (PG)	W 105-83
D.21.68	Evansville	L 87-94

## Florida

**Series:** tied, 1-1  
**Home:** 0-0, **Away:** 0-1, **Neutral:** 1-0

Date	Location	Score
D.21.85	N - Las Vegas (LV)	W 63-62
M.19.08	-Gainesville (IR)	L 49-73

## Florida A&M

**Series:** San Diego State leads, 1-0  
**Home:** 1-0, **Away:** 0-0, **Neutral:** 0-0

Date	Location	Score
D.20.91	San Diego (SA) (TS)	W 94-90

## Florida Atlantic

**Series:** San Diego State leads, 2-0  
**Home:** 2-0, **Away:** 0-0, **Neutral:** 0-0

Date	Location	Score
N.30.00	San Diego (CA)	W 90-57
D.28.02	San Diego (CA)	W 91-75

## Florida Gulf Coast

**Series:** Florida Gulf Coast leads, 1-0  
**Home:** 0-0, **Away:** 0-0, **Neutral:** 0-1

Date	Location	Score
M.24	+N-Philadelphia (3R)	L 71-81

## Florida International

**Series:** San Diego State leads, 1-0  
**Home:** 1-0, **Away:** 0-0, **Neutral:** 0-0

Date	Location	Score
F.22.89	San Diego (SA)	W 93-78

## Florida State

**Series:** San Diego State leads, 1-0  
**Home:** 1-0, **Away:** 0-0, **Neutral:** 0-0

Date	Location	Score
D.29.82	San Diego (SA) (CC)	W 89-85

## Fordham

**Series:** San Diego State leads, 1-0  
**Home:** 1-0, **Away:** 0-0, **Neutral:** 0-0

Date	Location	Score
D.29.77	San Diego (SA) (CC)	W 104-74

HISTORY > ALL-TIME SERIES

AZTEC BASKETBALL MEDIA GUIDE

# All-Time Series



MOUNTAIN WEST-RECORD 10-TIME CONFERENCE CHAMPION

## Fort Hays State

Series: tied, 1-1  
Home: 1-0, Away: 0-1, Neutral: 0-0

Date	Location	Score
D.20.52	Hays	L 59-74
D.1.79	San Diego (PG) (so)	W 101-77

## Fresno State

Series: San Diego State leads, 61-52  
Home: 39-18, Away: 21-31, Neutral: 1-3

Date	Location	Score
J.5.40	*San Diego (AG)	W 42-29
J.6.40	*San Diego (AG)	W 62-24
J.10.41	*San Diego (AG)	W 45-31
J.11.41	*San Diego (AG)	W 45-31
J.24.41	*Fresno	W 46-39
J.25.41	*Fresno	W 52-38
F.6.42	*San Diego (AG)	W 36-35
F.7.42	*San Diego (AG)	W 37-26
F.20.42	*Fresno	L 30-59
F.21.42	*Fresno	W 48-46
J.18.46	San Diego (AG)	W 48-29
J.19.46	San Diego (AG)	W 57-33
F.8.46	Fresno	W 38-33
F.9.46	Fresno	W 52-40
J.10.47	*Fresno	W 51-29
F.14.47	*San Diego (AG)	W 45-31
F.15.47	*San Diego (AG)	L 35-37
F.6.48	*San Diego (AG)	W 43-38
F.7.48	*San Diego (AG)	W 57-47
F.27.48	*Fresno	L 64-70
J.14.49	*Fresno	W 63-54
F.25.49	*San Diego (AG)	W 71-51
F.18.50	*Fresno	L 55-61
F.25.50	*San Diego (AG)	W 84-65
J.13.51	*San Diego (AG)	W 69-52
J.27.51	*Fresno	W 54-49
J.12.53	*San Diego (AG)	W 71-56
M.2.53	*Fresno	W 82-79
J.9.54	*San Diego (AG)	W 66-51
J.30.54	*Fresno	W 78-67
J.29.55	*Fresno	W 73-56
F.11.55	*San Diego (AG)	W 82-64
J.27.56	Fresno	W 96-88
J.28.56	Fresno	L 86-88
F.8.57	*San Diego (AG)	L 78-83
F.9.57	*San Diego (AG)	L 55-71
J.10.58	*San Diego (AG)	ot-W 73-71
J.31.58	*Fresno	L 65-93
M.4.58	*N-Los Angeles	ot-L 73-76
J.30.59	*Fresno	L 59-73
F.20.59	*San Diego (AG)	W 74-69
J.23.60	*San Diego (AG)	L 57-61
J.29.60	*Fresno	L 62-80
J.14.61	*Fresno	L 53-54
F.18.61	*San Diego (AG)	L 60-64
J.13.62	*San Diego (PG)	L 65-77
F.17.62	*Fresno	L 69-73
J.11.63	*San Diego (PG)	ot-W 65-60
F.15.63	*Fresno	L 56-64
J.11.64	*Fresno	L 63-74
F.15.64	*San Diego (PG)	L 61-68
J.16.65	*San Diego (PG)	W 69-67
F.20.65	*Fresno	L 72-90
J.14.66	*Fresno	L 49-86
F.18.66	*San Diego (PG)	W 69-66
J.14.67	*San Diego (PG)	W 84-63
F.18.67	*Fresno	L 62-76
J.12.68	*Fresno	W 71-60
F.16.68	*San Diego (PG)	W 86-70
J.11.69	San Diego (PG)	L 78-91
F.15.69	Fresno	L 69-87
J.30.70	*San Diego (PG)	L 86-88
F.13.70	*Fresno	L 91-100
J.30.71	*Fresno	L 96-97
F.13.71	*San Diego (PG)	W 106-95
F.4.72	*San Diego (SA)	W 73-72
M.4.72	*Fresno	W 90-80
J.13.73	*Fresno	W 79-71
M.3.73	*San Diego (SA)	W 76-75
J.19.74	*San Diego (PG)	W 57-56

F.16.74	*Fresno	W 80-78
J.30.75	*San Diego (PG)	W 73-60
M.2.75	*Fresno (d)	L 64-68
J.31.76	*San Diego (PG)	W 103-84
F.26.76	*Fresno	L 82-87
J.27.77	*Fresno	L 61-77
F.19.77	*San Diego (PG)	W 80-58
M.2.77	*San Diego (PG) (1R)	W 51-41
J.21.78	*Fresno	L 49-59
F.16.78	*San Diego (SA)	W 45-41
D.28.85	San Diego (SA) (HB)	L 49-61
J.30.93	*San Diego (PG) (d)	L 67-72
F.6.93	*Fresno	L 70-78
J.27.94	*Fresno	L 59-76
F.3.94	*San Diego (PG)	L 79-93
J.21.95	*San Diego (PG)	L 65-69
F.11.95	*Fresno	L 58-66
M.8.95	*N-Albuquerque (1R)	W 71-57
J.18.96	*Fresno	L 67-79
F.8.96	*San Diego (SA)	ot-L 89-99
J.30.97	*Fresno	L 71-87
M.1.97	*San Diego (SA) (d)	L 92-103
J.31.98	*San Diego (CA)	L 94-97
F.26.98	*Fresno	L 70-86
M.5.98	*N-Las Vegas (QF)	L 57-92
J.28.99	*Fresno	L 80-101
F.25.99	*San Diego (CA)	L 84-95
N.27.00	Fresno	L 62-70
D.8.01	San Diego (CA) (21/16)	W 93-78
N.11.07	Fresno (d) (WV)	W 89-72
N.22.08	San Diego (CA) (d)	W 80-56
N.23.09	Fresno (WV)	W 62-58
J.9.13	*Fresno	W 65-62
F.9.13	*San Diego (VA) (d)	W 75-53
J.15.14	*San Diego (VA)	W 68-60
M.1.14	*Fresno	W 82-67
J.3.15	*Fresno	L 57-59
J.27.15	*San Diego (VA)	W 58-47
J.19.16	*San Diego (VA)	ot-W 73-67
F.10.16	*Fresno	L 57-58
M.12.16	*N-Las Vegas (CH) (d)	L 63-68
F.4.17	*Fresno (d)	W 70-67
F.22.17	*San Diego (VA)	L 55-63

## George Washington

Series: George Washington leads, 1-0  
Home: 0-0, Away: 0-0, Neutral: 1-0

Date	Location	Score
M.29.16	-N-New York City (SF)	L 46-65

## Georgetown

Series: Georgetown leads, 1-0  
Home: 0-0, Away: 0-1, Neutral: 0-0

Date	Location	Score
D.5.81	Washington, D.C. (20) (d)	L 53-71

## Georgia Tech

Series: San Diego State leads, 1-0  
Home: 1-0, Away: 0-0, Neutral: 0-0

Date	Location	Score
M.23.16	-San Diego (QF) (VA)	W 72-56

## Gonzaga

Series: Gonzaga leads, 2-1  
Home: 0-0, Away: 1-1, Neutral: 0-1

Date	Location	Score
D.19.59	N-Portland (TR)	L 69-72
N.16.10	Spokane (CB) (11/12)	W 79-76
N.14.16	Spokane (14/14)	L 48-69

## Grand Canyon

Series: Grand Canyon leads, 3-0  
Home: 0-2, Away: 0-1, Neutral: 0-0

Date	Location	Score
F.23.80	San Diego (SA)	L 68-86
D.18.15	San Diego (VA)	L 45-52
D.7.16	Phoenix	L 72-76

## Green Bay

Series: San Diego State leads, 1-0  
Home: 0-0, Away: 0-0, Neutral: 1-0

Date	Location	Score
N.20.10	N-Oxford (CB)	W 79-70

## Hampton

Series: San Diego State leads, 1-0  
Home: 0-0, Away: 0-0, Neutral: 1-0

Date	Location	Score
N.29.08	N-Anchorage (GA) (CH)	W 76-47

## Hardin-Simmons

Series: San Diego State leads, 2-0  
Home: 2-0, Away: 0-0, Neutral: 0-0

Date	Location	Score
D.4.72	San Diego (SA)	W 70-67
D.20.88	San Diego (SA) (MD)	W 88-59

## Harvard

Series: San Diego State leads, 1-0  
Home: 0-0, Away: 0-0, Neutral: 1-0

Date	Location	Score
D.28.74	-N-Tulsa (OR)	W 69-53

## Hawai'i

Series: Hawai'i leads, 27-19  
Home: 13-10, Away: 6-17, Neutral: 0-0

Date	Location	Score
F.4.71	San Diego (PG)	W 107-95
F.25.72	Honolulu (17)	L 75-94
F.26.72	Honolulu (17)	L 83-91
J.8.80	*San Diego (SA)	ot-L 76-78
F.9.80	*Honolulu	L 69-79
F.24.81	*San Diego (SA)	W 90-77
F.28.81	*Honolulu	W 80-65
J.9.82	*Honolulu	L 63-70
F.13.82	*San Diego (SA)	W 79-60
J.22.83	*Honolulu	L 75-98
F.19.83	*San Diego (SA)	W 74-71
J.28.84	*San Diego (SA) (d)	W 73-68
F.25.84	*Honolulu	L 55-57
J.24.85	*Honolulu	W 70-66
F.21.85	*San Diego (SA)	L 68-69
J.23.86	*Honolulu	L 80-83
F.15.86	*San Diego (SA) (d)	W 80-70
J.26.87	*Honolulu	L 67-76
F.21.87	*San Diego (SA)	W 92-89
M.3.87	*San Diego (SA) (1R)	W 93-90
F.1.88	*Honolulu	W 59-58
F.25.88	*San Diego (SA)	W 74-71
J.26.89	*Honolulu	L 62-65
F.16.89	*San Diego (SA)	L 60-73
J.25.90	*Honolulu	L 63-75
M.1.90	*San Diego (SA)	L 61-74
F.21.91	*San Diego (SA)	ot-L 79-84
M.2.91	*Honolulu	L 58-65
F.15.92	*San Diego (SA) (d)	L 58-66
M.6.92	*Honolulu	L 54-69
J.3.93	*Honolulu	L 67-81
M.6.93	*San Diego (PG) (d)	L 58-72
J.3.94	*San Diego (PG)	L 73-78
M.5.94	*Honolulu	W 84-74
J.28.95	*Honolulu	L 62-91
F.4.95	*San Diego (PG)	L 58-65
J.28.96	*Honolulu	L 79-88
F.3.96	*San Diego (SA)	W 103-94
J.25.97	*San Diego (SA)	L 63-85
F.19.97	*Honolulu	L 62-74
J.10.98	*San Diego (CA) (21) (d)	W 81-72
F.4.98	*Honolulu	W 76-67
J.23.99	*Honolulu	L 67-87
F.20.99	*San Diego (CA)	W 78-72
D.14.01	Honolulu	W 61-58
D.14.02	San Diego (CA)	W 60-49

## High Point

Series: San Diego State leads, 1-0  
Home: 1-0, Away: 0-0, Neutral: 0-0

Date	Location	Score
J.2.00	San Diego (CA) (d)	W 74-63

## Houston

Series: San Diego State leads, 2-0  
Home: 1-0, Away: 1-0, Neutral: 0-0

Date	Location	Score
J.29.02	San Diego (CA)	W 78-66
D.21.02	Houston (d)	W 71-61

## Howard

Series: San Diego State leads, 1-0  
Home: 1-0, Away: 0-0, Neutral: 0-0

Date	Location	Score
D.21.82	San Diego (PG)	W 89-61

## IPFW

Series: San Diego State leads, 3-0  
Home: 3-0, Away: 0-0, Neutral: 0-0

Date	Location	Score
J.2.02	San Diego (CA)	W 90-72
D.30.02	San Diego (CA)	W 74-58
M.16.16	-San Diego (1R) (VA)	W 79-55

## IUPUI

Series: San Diego State leads, 2-0  
Home: 0-0, Away: 0-0, Neutral: 2-0

Date	Location	Score
11.21.10	N-Oxford (CB)	W 61-46
12.22.10	N-Las Vegas (LH)	W 56-54

## Idaho State

Series: San Diego State leads, 3-2  
Home: 3-0, Away: 0-2, Neutral: 0-0

Date	Location	Score
D.5.74	San Diego (PG)	W 76-67
D.1.75	Pocatello	L 65-73
N.28.78	San Diego (SA)	W 104-83
D.6.79	Pocatello	L 87-99
D.4.80	San Diego (PG)	W 96-80

## Illinois

Series: Illinois leads, 1-0  
Home: 0-0, Away: 0-0, Neutral: 0-1

Date	Location	Score
M.15.02	+N-Chicago (13/16) (1R)	L 64-93

## Illinois-Chicago

Series: Illinois-Chicago leads, 1-0  
Home: 0-0, Away: 0-0, Neutral: 0-1

Date	Location	Score
N.19.05	N-Fairbanks (TW) (SF)	L 63-66

## Illinois State

Series: tied, 2-2  
Home: 2-0, Away: 0-1, Neutral: 0-1

Date	Location	Score
M.15.67	-N-Evansville, Ind. (QF) (d) 3ot-L	76-77
D.23.72	Normal	L 82-99
D.29.73	San Diego (PG)	W 97-88
N.13.15	San Diego (VA)	W 71-60

## Indiana

Series: Indiana leads, 1-0  
Home: 0-0, Away: 0-0, Neutral: 0-1

Date	Location	Score
M.16.06	+N-Salt Lake City (1R)	L 83-87

## Indiana State

Series: Indiana State leads, 3-1  
Home: 0-1, Away: 1-0, Neutral: 1-1

Date	Location	Score
D.28.50	N-Malibu (PI)	L 57-65
D.30.50	San Diego (AG)	L 48-53

# All-Time Series



MOUNTAIN WEST-RECORD 10-TIME CONFERENCE CHAMPION

D.18.67	Terre Haute	L	69-84
D.23.12	N-Honolulu (d) (DH)	W	62-55

## Iowa State

Series: Iowa State leads, 3-2  
Home: 2-1, Away: 0-2, Neutral: 0-0

Date	Location	Score
D.22.62	San Diego (PG) (BF)	L 59-72
D.14.63	Ames	L 56-93
J.8.76	San Diego (PG)	W 92-78
J.3.04	San Diego (CA)	W 86-76
D.28.04	Ames	L 59-69

## James Madison

Series: James Madison leads, 1-0  
Home: 0-0, Away: 0-0, Neutral: 0-1

Date	Location	Score
N.25.89	N-Maui (MC-C/SF) (d)	L 53-56

## Kansas

Series: tied, 2-2  
Home: 1-1, Away: 1-1, Neutral: 0-0

Date	Location	Score
D.23.78	San Diego (SA) (7)	W 81-69
D.8.79	Lawrence (19)	L 66-79
J.5.14	Lawrence (16/17) (d)	W 61-57
D.22.15	San Diego (VA) (2/3)	L 57-70

## Kansas State

Series: tied, 2-2  
Home: 2-0, Away: 0-1, Neutral: 0-1

Date	Location	Score
N.27.72	Manhattan (17) (so)	L 67-79
D.21.73	San Diego (SA) (13)	W 88-75
N.27.87	N-Fresno (SM-SF) (so)	L 68-79
M.20.09	-H-Jenny Craig Pavilion (2R) W	70-52

## La Salle

Series: tied, 1-1  
Home: 1-1, Away: 0-0, Neutral: 0-0

Date	Location	Score
D.28.76	San Diego (SA) (CC)	L 84-88
D.29.80	San Diego (SA) (CC)	W 93-67

## Lafayette

Series: San Diego State leads, 1-0  
Home: 1-0, Away: 0-0, Neutral: 0-0

Date	Location	Score
D.30.06	San Diego (CA)	W 78-68

## Lamar

Series: Lamar leads, 2-0  
Home: 0-1, Away: 0-1, Neutral: 0-0

Date	Location	Score
D.22.90	San Diego (SA) (TS)	L 70-71
D.22.92	Beaumont	L 65-90

## Liberty

Series: San Diego State leads, 1-0  
Home: 0-0, Away: 0-0, Neutral: 1-0

Date	Location	Score
N.9.07	N-Fresno (so) (WV)	W 62-50

## Little Rock

Series: Little Rock leads, 1-0  
Home: 0-1, Away: 0-0, Neutral: 0-0

Date	Location	Score
N.21.15	San Diego (VA) (d)	L 43-49

## Long Beach State

Series: San Diego State leads, 38-22  
Home: 20-10, Away: 18-12, Neutral: 0-0

Date	Location	Score
D.19.53	San Diego (AG)	W 95-59
F.3.56	Long Beach	W 74-38
F.25.56	San Diego (AG)	W 91-60
J.11.57	*San Diego (AG)	W 79-69

F.2.57	*Long Beach	W	71-64
J.18.58	*Long Beach	W	73-53
F.28.58	*San Diego (AG)	W	67-59
J.16.59	*Long Beach	W	71-63
F.21.59	*San Diego (AG)	W	84-64
J.9.60	*San Diego (AG)	W	67-61
F.12.60	*Long Beach	L	72-104
J.6.61	*San Diego (AG)	W	72-71
F.10.61	*Long Beach	L	73-79
J.5.62	*Long Beach	L	55-80
F.9.62	*San Diego (PG)	L	78-79
F.1.63	*San Diego (PG)	ot-W	85-80
M.1.63	*Long Beach	L	63-78
J.3.64	*San Diego (PG)	W	74-70
F.7.64	*Long Beach	W	80-69
J.8.65	*Long Beach	W	69-62
F.12.65	*San Diego (PG)	L	66-72
J.7.66	*San Diego (PG)	W	102-81
F.11.66	*Long Beach	W	84-65
J.6.67	*Long Beach	W	74-56
F.10.67	*San Diego (PG)	W	84-66
F.2.68	*San Diego (PG)	L	57-62
M.1.68	*Long Beach	W	84-72
J.9.70	*San Diego (PG)	L	56-60
F.27.70	*Long Beach	L	55-74
J.8.71	*San Diego (PG)	L	73-83
F.26.71	*Long Beach (20)	L	61-63
J.6.72	*San Diego (8) (SA)	L	75-89
F.12.72	*Long Beach (8)	L	68-85
F.7.73	*Long Beach (3)	L	76-97
F.10.73	*San Diego (SA)	L	66-84
F.7.74	*Long Beach (9)	L	48-64
F.9.74	*San Diego (SA) (9)	L	72-98
F.1.75	*San Diego (PG)	W	84-77
F.27.75	*Long Beach	L	74-97
J.29.76	*San Diego (PG)	W	79-52
F.28.76	*Long Beach	ot-W	67-62
J.29.77	*Long Beach	L	83-85
F.17.77	*San Diego (PG)	L	73-75
F.2.78	*San Diego (SA)	W	88-82
F.4.78	*Long Beach	L	79-89
D.27.80	Long Beach	W	71-68
D.22.81	San Diego (SA)	W	92-84
D.1.82	Long Beach	W	93-80
F.22.83	San Diego (SA)	W	91-76
D.6.83	San Diego (SA)	W	91-76
D.15.84	Long Beach	W	62-60
F.12.85	San Diego (SA)	W	86-69
D.23.97	Long Beach	W	66-63
N.28.98	San Diego (d)	L	70-75
D.10.02	Long Beach	W	64-55
N.21.03	San Diego (CA) (so)	W	74-44
N.13.10	Long Beach (d)	W	81-65
N.19.11	San Diego (VA) (d)	ot-W	77-73
D.10.14	San Diego (VA)	W	60-59
D.1.15	Long Beach	W	76-72

## Louisiana Tech

Series: tied, 1-1  
Home: 1-0, Away: 0-0, Neutral: 0-1

Date	Location	Score
J.22.71	San Diego (PG)	W 88-78
N.29.85	N-Freno (SM-SF)	L 72-74

## Louisiana-Lafayette

Series: San Diego State leads, 1-0  
Home: 1-0, Away: 0-0, Neutral: 1-0

Date	Location	Score
D.21.84	N-Las Vegas (LV)	W 86-73

## Loyola-Chicago

Series: Loyola-Chicago leads, 1-0  
Home: 0-0, Away: 0-1, Neutral: 0-0

Date	Location	Score
D.3.16	Chicago (d)	L 59-65

## Loyola Marymount

Series: San Diego State leads, 33-26  
Home: 25-9, Away: 8-17, Neutral: 0-0

Date	Location	Score
J.23.26	Los Angeles	L 14-20
F.6.26	San Diego (AN)	W 24-17
J.12.38	Los Angeles	W 34-31
J.28.38	San Diego (AG)	L 21-39
D.22.38	San Diego (AG)	W 47-39
D.23.38	San Diego (AG)	L 27-30
F.9.40	San Diego (AG)	W 29-28
F.10.40	San Diego (AG)	W 32-28
J.9.42	San Diego (AG)	W 36-29
J.10.42	San Diego (AG)	L 27-35
J.8.43	San Diego (HS)	W 36-34
F.9.43	San Diego (HS)	W 34-30
D.15.46	San Diego (AG)	W 47-25
F.1.47	Los Angeles	L 45-51
J.24.48	San Diego (AG)	L 27-28
J.30.48	Los Angeles	L 31-40
J.4.49	Los Angeles	L 50-59
F.19.49	San Diego (AG)	W 50-49
D.27.49	Los Angeles	L 49-52
J.7.50	San Diego (AG)	L 55-58
F.3.51	San Diego (AG)	L 50-52
M.3.51	Los Angeles	L 56-67
N.30.51	Los Angeles (so)	L 56-66
J.5.52	San Diego (AG)	W 65-60
D.5.52	Los Angeles	L 68-79
J.17.53	San Diego (AG)	W 60-59
D.5.53	Los Angeles	L 52-67
F.13.54	San Diego (AG)	W 59-58
D.14.54	Los Angeles	L 67-71
J.11.55	San Diego (AG)	L 52-69
D.6.55	Los Angeles	L 70-74
J.24.56	San Diego (AG)	W 90-81
D.1.56	Los Angeles	W 61-47
F.26.57	San Diego (AG)	W 76-64
D.18.57	San Diego (AG)	W 79-56
F.14.58	Los Angeles	W 76-58
D.9.58	Los Angeles	W 54-48
J.24.59	San Diego (AG)	W 59-49
D.4.59	Los Angeles	L 54-69
D.8.59	San Diego (AG)	ot-W 59-57
F.21.61	San Diego (AG)	L 47-73
D.5.61	Los Angeles	L 54-90
D.11.70	Los Angeles	L 85-91
J.23.71	San Diego (PG)	W 100-75
D.9.72	San Diego (SA)	W 88-67
J.22.73	Los Angeles	L 59-65
J.4.75	San Diego (PG)	W 57-55
D.23.93	Los Angeles	ot-W 88-84
D.7.94	San Diego (PG)	L 67-75
N.28.95	Los Angeles	W 62-61
D.14.96	San Diego (PG)	W 93-81
D.5.98	Los Angeles (d)	L 65-73
D.30.99	San Diego (CA)	W 70-63
J.6.01	Los Angeles	W 61-58
J.3.03	San Diego (CA)	W 79-69
D.18.04	Los Angeles	L 68-72
D.31.05	San Diego (CA) (d)	W 84-68
D.16.06	San Diego (CA)	W 74-63
N.28.07	Los Angeles	W 78-56

## Manhattan

Series: San Diego State leads, 1-0  
Home: 1-0, Away: 0-0, Neutral: 0-0

Date	Location	Score
D.27.86	San Diego (SA) (HB)	W 77-69

## Marquette

Series: Marquette leads, 3-1  
Home: 0-1, Away: 0-2, Neutral: 1-0

Date	Location	Score
D.20.48	Milwaukee	L 50-56
J.8.74	Milwaukee (7)	L 66-90
J.6.75	San Diego (SA) (13)	L 54-58
D.1.13	N-Anaheim (WL) (25/-)	W 67-59

## UMBC

Series: San Diego State leads, 1-0  
Home: 1-0, Away: 0-0, Neutral: 0-0

Date	Location	Score
D.20.05	San Diego (CA)	W 58-45

## Marshall

Series: San Diego State leads, 1-0  
Home: 1-0, Away: 0-0, Neutral: 0-0

Date	Location	Score
J.2.48	San Diego	W 41-23

## McNeese State

Series: San Diego State leads, 2-0  
Home: 1-0, Away: 0-0, Neutral: 1-0

Date	Location	Score
D.20.84	N-Las Vegas (LV)	W 91-85
D.21.13	San Diego (VA)	W 65-36

## Memphis

Series: Memphis leads, 1-0  
Home: 0-0, Away: 0-1, Neutral: 0-0

Date	Location	Score
D.22.86	Memphis	L 75-101

## Miami (Fla.)

Series: tied, 1-1  
Home: 0-1, Away: 1-0, Neutral: 0-0

Date	Location	Score
J.31.87	San Diego (SA)	ot-L 82-83
F.6.88	Miami	W 56-49

## Miami (Ohio)

Series: San Diego State leads, 1-0  
Home: 0-0, Away: 1-0, Neutral: 0-0

Date	Location	Score
N.22.10	Oxford (CB)	W 77-56

## Michigan State

Series: Michigan State leads, 1-0  
Home: 0-1, Away: 0-0, Neutral: 0-0

Date	Location	Score
D.29.84	San Diego (SA) (CC)	L 61-77

## Midwestern State

Series: San Diego State leads, 1-0  
Home: 1-0, Away: 0-0, Neutral: 0-0

Date	Location	Score
D.6.90	San Diego (PG)	W 95-58

## Minnesota

Series: Minnesota leads, 2-0  
Home: 0-1, Away: 0-1, Neutral: 0-0

Date	Location	Score
D.23.68	San Diego	L 60-73
D.23.69	Minneapolis	L 68-79

## Mississippi

Series: Mississippi leads, 1-0  
Home: 0-1, Away: 0-0, Neutral: 0-0

Date	Location	Score
D.28.86	San Diego (SA) (HB)	L 77-88

## Missouri

Series: tied, 1-1  
Home: 1-0, Away: 0-1, Neutral: 0-0

Date	Location	Score
J.10.77	Columbia	L 69-84
D.21.78	San Diego (SA)	W 83-77

## Missouri State

(formerly Southwest Missouri State)  
Series: San Diego State leads, 3-2  
Home: 1-1, Away: 2-1, Neutral: 0-0

Date	Location	Score
D.4.51	San Diego	L 61-76
D.17.66	Springfield	L 63-73

HISTORY > ALL-TIME SERIES

AZTEC BASKETBALL MEDIA GUIDE

# All-Time Series



MOUNTAIN WEST-RECORD 10-TIME CONFERENCE CHAMPION

ALL-TIME SERIES < HISTORY

D.2.67	San Diego	W	70-67
M.14.07	-Springfield (:05.3) (1R)	W	74-70
N.17.12	Springfield (d)	W	60-44

## Monmouth

Series: San Diego State leads, 1-0  
Home: 1-0, Away: 0-0, Neutral: 0-0

Date	Location	Score
N.22.04	San Diego (CA)	W 69-65

## Montana

Series: San Diego State leads, 1-0  
Home: 0-0, Away: 0-0, Neutral: 1-0

Date	Location	Score
D.28.68	N-Las Vegas (NV)	W 71-61

## Montana State

Series: San Diego State leads, 1-0  
Home: 0-0, Away: 0-0, Neutral: 1-0

Date	Location	Score
M.11.41	""N-Kansas City	W 46-29

## Morgan State

Series: San Diego leads, 2-0  
Home: 2-0, Away: 0-0, Neutral: 0-0

Date	Location	Score
D.1.84	San Diego (SA)	W 128-68
D.18.00	San Diego (CA)	W 78-64

## Murray State

Series: San Diego State leads, 2-0  
Home: 0-0, Away: 0-0, Neutral: 2-0

Date	Location	Score
M.15.41	""N-Kansas City	W 36-34
N.10.06	N-Moraga (:00.0) (SI) (so)	W 87-84

## Navy

Series: San Diego State leads, 3-0  
Home: 3-0, Away: 0-0, Neutral: 0-0

Date	Location	Score
J.7.81	San Diego (SA)	W 90-77
J.3.84	San Diego (SA)	W 88-81
D.17.07	San Diego (CA)	W 86-76

## Nebraska

Series: San Diego State leads, 1-0  
Home: 0-0, Away: 1-0, Neutral: 0-0

Date	Location	Score
D.3.71	Lincoln	W 63-61

## UNLV (formerly Nevada Southern)

Series: UNLV leads, 35-32  
Home: 15-12, Away: 16-21, Neutral: 1-2

Date	Location	Score
J.8.66	San Diego (PG)	W 91-62
F.3.67	Las Vegas	L 64-68
M.11.67	""San Diego (PG) (RC)	W 88-71
D.27.68	Las Vegas (NV)	L 74-101
M.15.75	+N-Tempe (17)	L 80-90
D.11.76	San Diego (SA) (5)	L 113-118
D.10.77	Las Vegas (10)	L 95-101
J.4.79	San Diego (SA)	L 80-85
F.17.79	Las Vegas	W 94-91
J.11.80	Las Vegas	L 86-88
F.5.80	San Diego (SA)	L 86-98
J.17.81	San Diego (SA)	L 77-78
F.20.81	Las Vegas	L 67-68
J.2.82	Las Vegas	L 71-77
F.6.82	San Diego (SA)	W 81-68
M.14.85	+N-Salt Lake City (9)	L 80-85
D.20.85	Las Vegas (LV) (12)	L 85-105
D.30.91	Las Vegas	L 72-88
D.12.92	San Diego (PG) (22)	L 77-89
J.9.97	*Las Vegas	L 59-79
F.8.97	*San Diego (SA)	L 71-78
J.22.00	*Las Vegas	L 55-83
M.2.00	*San Diego (CA)	L 64-85
M.9.00	*Las Vegas (QF)	L 72-77

J.27.01	*Las Vegas	ot-L	72-82
F.24.01	*San Diego (CA)	W	83-66
J.26.02	*San Diego (CA) (:02.4)	ot-L	79-80
F.23.02	*Las Vegas	ot-L	76-83
M.09.02	*Las Vegas (CH)	W	78-75
F.11.03	*San Diego (CA)	L	64-79
M.8.03	*Las Vegas (d)	L	67-83
M.13.03	*Las Vegas (QF)	L	67-83
J.17.04	*San Diego (CA) (d)	W	83-78
F.17.04	*Las Vegas	L	65-68
J.15.05	*Las Vegas	W	81-73
F.12.05	*San Diego (CA) (d)	ot-L	91-93
J.14.06	*San Diego (CA)	W	83-67
F.16.06	*Las Vegas	W	81-70
M.10.06	*N-Denver (SF)	W	63-60
J.23.07	*Las Vegas	L	61-68
F.13.07	*San Diego (CA)	W	67-52
J.26.08	*San Diego (CA) (d)	L	69-72
F.26.08	*Las Vegas	L	58-68
F.3.09	*Las Vegas	ot-W	68-66
M.7.09	*San Diego (CA)	W	57-46
M.12.09	*Las Vegas (QF) (d)	W	71-57
J.13.10	*Las Vegas	L	66-76
F.13.10	*San Diego (VA) (d) (23/25)	W	68-58
M.13.10	*Las Vegas (CH) (d)	W	55-45
J.12.11	*San Diego (VA)	W	55-49
F.12.11	*Las Vegas	W	63-57
M.11.11	*Las Vegas (SF) (:04.9)	W	74-72
J.14.12	*San Diego (VA) (d) (12/12) (:00.3)	W	69-67
F.11.12	*Las Vegas (d) (14/16)	L	63-65
J.16.13	*San Diego (VA) (rv/23)	L	75-82
F.16.13	*Las Vegas	L	70-72
J.18.14	*San Diego (VA) (d)	W	63-52
M.5.14	*Las Vegas	W	73-64
M.14.14	*Las Vegas (SF)	W	59-51
J.17.15	*San Diego (VA) (d)	W	53-47
M.4.15	*Las Vegas	W	60-58
M.12.15	*Las Vegas (QF)	W	67-64
J.30.16	*Las Vegas	W	67-52
M.5.16	*San Diego (VA)	W	92-56
J.17.17	*Las Vegas	W	64-51
F.19.17	*San Diego (VA) (d)	W	77-64
M.8.17	*Las Vegas (FR) (d)	ot-W	62-52

## Nevada

Series: San Diego State leads, 13-4  
Home: 6-1, Away: 5-3, Neutral: 2-0

Date	Location	Score
D.14.56	Reno	W 80-72
D.15.56	Reno	W 74-64
D.29.61	San Diego (KI)	W 83-62
D.12.75	N-Salt Lake City (UT)	W 86-65
D.27.75	Reno	L 89-90
D.3.77	San Diego (SA)	W 113-88
N.14.98	San Diego (CA) (so)	ot-L 71-76
D.9.98	Reno	L 75-94
J.23.13	*Reno	W 78-57
F.23.13	*San Diego (VA) (d)	W 88-75
F.8.14	*San Diego (VA)	W 73-58
F.4.15	*Reno	W 65-63
M.7.15	*San Diego (VA)	W 67-43
J.26.16	*Reno	W 57-54
M.11.16	*N-Las Vegas (SF)	W 67-55
J.4.17	*Reno	L 69-72
F.12.17	*San Diego (VA) (d)	W 70-56

## New Mexico

Series: New Mexico leads, 46-38  
Home: 25-13, Away: 11-28, Neutral: 2-5

Date	Location	Score
J.2.76	San Diego (SA)	W 78-58
D.20.76	Albuquerque	L 104-107
J.25.79	*San Diego (SA)	W 78-72
F.24.79	*Albuquerque	L 78-84
J.19.80	*Albuquerque	L 72-73
F.14.80	*San Diego (SA)	W 76-74
J.30.81	*Albuquerque	L 98-100
M.7.81	*San Diego (SA)	W 92-84
J.14.82	*San Diego (SA)	W 78-62
F.20.82	*Albuquerque	W 86-79
F.3.83	*Albuquerque	W 61-37

M.5.83	*San Diego (SA) (d)	W	77-73
J.14.84	*Albuquerque	W	74-68
F.11.84	*San Diego (SA) (d)	W	61-60
J.18.85	*Albuquerque	L	85-94
F.16.85	*San Diego (SA)	W	99-80
M.8.85	*N-El Paso, Texas (SF)	W	98-84
J.16.86	*San Diego (SA)	W	71-68
M.1.86	*Albuquerque	ot-L	92-95
J.3.87	*San Diego (SA)	L	84-88
F.14.87	*Albuquerque	L	66-76
J.14.88	*San Diego (SA) (18)	W	64-59
F.12.88	*Albuquerque	L	85-93
J.21.89	*San Diego (SA) (d)	L	76-83
M.2.89	*Albuquerque	L	72-102
J.18.90	*San Diego (SA)	W	78-62
F.24.90	*Albuquerque	L	69-91
J.17.91	*San Diego (SA)	W	52-51
J.24.91	*Albuquerque	L	68-79
J.16.92	*Albuquerque	L	68-90
J.25.92	*San Diego (SA) (d)	L	61-71
J.17.93	*San Diego (PG) (d)	L	52-77
F.20.93	*Albuquerque	L	55-71
J.13.94	*Albuquerque	L	59-72
F.17.94	*San Diego (PG)	L	61-65
M.10.94	*N-Salt Lake City (QF)	L	46-61
J.9.95	*San Diego (PG)	ot-W	72-69
F.25.95	*Albuquerque	L	42-67
J.8.96	*Albuquerque (25)	L	74-77
F.22.96	*San Diego (SA)	L	78-83
M.7.96	*Albuquerque (QF)	L	75-94
J.7.99	*Albuquerque (15)	L	60-90
F.8.99	*San Diego (CA) (17)	L	60-85
F.5.00	*San Diego (CA) (d)	L	57-78
F.26.00	*Albuquerque	L	49-78
J.8.01	*San Diego (CA)	L	67-75
F.17.01	*Albuquerque (d)	L	54-72
F.2.02	*Albuquerque	W	78-65
F.28.02	*San Diego (CA)	W	84-71
F.25.03	*Albuquerque	L	62-66
F.24.03	*San Diego (CA)	W	89-73
F.2.04	*San Diego (CA)	W	72-68
F.28.04	*Albuquerque	L	60-72
J.31.05	*Albuquerque	L	71-88
F.26.05	*San Diego (CA)	L	61-78
M.11.05	*N-Denver (PC) (SF)	L	67-77
J.25.06	*San Diego (CA)	W	75-69
F.25.06	*Albuquerque (d)	W	73-66
J.17.07	*San Diego (CA)	W	73-68
F.20.07	*Albuquerque	ot-W	81-74
J.12.08	*Albuquerque	W	72-67
F.13.08	*San Diego (CA)	L	63-73
J.21.09	*San Diego (CA)	W	81-76
F.21.09	*Albuquerque (d)	L	49-75
J.5.10	*San Diego (VA) (15/14)	W	74-64
F.6.10	*Albuquerque (d) (15/23) (12/7)	ot-L	86-88
M.12.10	*N-Las Vegas (SF) (8/8)	W	72-69
J.15.11	*Albuquerque (d)	W	87-77
F.16.11	*San Diego (VA)	W	68-62
J.18.12	*Albuquerque	W	75-70
F.15.12	*San Diego (VA)	L	67-77
M.10.12	*N-Las Vegas (CH) (d)	L	59-68
J.26.12	*San Diego (VA) (d) (15/17)	W	55-34
F.27.13	*Albuquerque (14/14)	L	60-70
M.15.13	*N-Las Vegas (SF) (15/14)	L	50-60
F.22.14	*Albuquerque	L	44-58
M.8.14	*San Diego (VA) (21/21)	W	51-48
M.15.14	*N-Las Vegas (CH) (d) (20/20)	L	58-64
J.6.15	*San Diego (VA)	W	56-42
F.17.15	*Albuquerque	W	63-46
F.6.16	*San Diego (VA) (d)	ot-W	78-71
M.1.16	*Albuquerque	W	83-56
J.1.17	*San Diego (VA) (d)	L	62-68
M.4.17	*Albuquerque	L	59-64

## New Mexico State

Series: San Diego State leads, 5-3  
Home: 4-1, Away: 0-2, Neutral: 1-0

Date	Location	Score
D.13.40	San Diego (AG)	W 42-29
D.14.40	San Diego (AG)	W 39-28
D.29.47	San Diego (AG)	W 71-30
D.22.98	San Diego (CA)	L 55-66

N.30.99	Las Cruces	L	49-66
N.21.00	San Diego (CA)	W	77-62
N.24.01	Las Cruces	L	79-94
M.20.14	+N-Spokane (2R)	ot-W	73-69

## Niagara

Series: San Diego State leads, 1-0  
Home: 1-0, Away: 0-0, Neutral: 0-0

Date	Location	Score
D.27.89	San Diego (SA) (TS)	W 78-67

## Nicholls

Series: San Diego State leads, 1-0  
Home: 1-0, Away: 0-0, Neutral: 0-0

Date	Location	Score
D.10.15	San Diego (VA)	W 84-47

## Norfolk State

Series: San Diego State leads, 2-0  
Home: 2-0, Away: 0-0, Neutral: 0-0

Date	Location	Score
D.21.00	San Diego (CA)	W 79-69
N.21.01	San Diego (CA)	W 78-71

## North Carolina

Series: North Carolina leads, 2-0  
Home: 0-1, Away: 0-1, Neutral: 0-0

Date	Location	Score
D.29.88	San Diego (SA) (7)	L 92-103
N.24.90	Chapel Hill (5) (so)	L 63-99

## North Carolina State

Series: North Carolina State leads, 1-0  
Home: 0-0, Away: 0-0, Neutral: 0-1

Date	Location	Score
M.16.12	+N-Columbus (2R) (d)	L 65-79

## North Dakota State

Series: San Diego State leads, 4-0  
Home: 2-0, Away: 1-0, Neutral: 1-0

Date	Location	Score
D.18.70	San Diego (PG)	W 92-86
D.4.71	Fargo	W 83-71
D.15.71	San Diego (SA)	W 86-69
M.22.14	+N-Spokane (3R)	W 63-44

## North Florida

Series: San Diego State leads, 1-0  
Home: 1-0, Away: 0-0, Neutral: 0-0

Date	Location	Score
D.18.92	San Diego (PG) (TS) (d)	W 90-79

## North Texas

Series: North Texas leads, 1-0  
Home: 0-1, Away: 0-0, Neutral: 0-0

Date	Location	Score
J.3.77	San Diego (PG)	L 100-108

## Northern Arizona

Series: San Diego State leads, 5-3  
Home: 3-2, Away: 1-1, Neutral: 1-0

Date	Location	Score
D.30.46	San Diego (AG)	L 32-36
D.12.52	San Diego (AG)	W 65-54
N.29.76	San Diego (PG)	W 89-65
J.9.78	Flagstaff	W 76-69
D.11.79	San Diego (SA)	L 90-94
D.11.80	Flagstaff	L 68-76
N.28.87	N-Fresno (SM)	W 78-73
N.28.09	San Diego (VA) (WW)	W 89-48

## Northern Colorado

Series: San Diego State leads, 6-1  
Home: 3-1, Away: 2-0, Neutral: 1-0

Date	Location	Score
D.22.60	San Diego (AG)	W 72-66
D.23.60	San Diego (AG)	W 68-67

# All-Time Series



MOUNTAIN WEST-RECORD 10-TIME CONFERENCE CHAMPION

D.15.62	Greeley	ot-W	74-73
D.11.71	San Diego (SA)	W	104-75
J.9.08	San Diego (CA)	L	56-62
D.3.08	Greeley	W	73-62
M.17.11	+N-Tucson (d) (2R)	W	68-50

## Northern Illinois

**Series:** Northern Illinois leads, 3-2  
**Home:** 0-2, **Away:** 2-1, **Neutral:** 0-0

Date	Location	Score
D.21.67	DeKalb	ot-W 72-69
J.24.69	San Diego (PG)	L 73-81
D.22.69	DeKalb	L 65-85
D.21.72	DeKalb	W 85-74
J.24.74	San Diego (SA)	ot-L 80-89

## Northern Iowa

**Series:** tied, 1-1  
**Home:** 0-1, **Away:** 0-0, **Neutral:** 1-0

Date	Location	Score
D.29.86	San Diego (SA)	L 66-68
N.16.01	N-Lubbock (RR) (SF) (so)	W 71-57

## Northwestern

**Series:** San Diego State leads, 2-0  
**Home:** 1-0, **Away:** 1-0, **Neutral:** 0-0

Date	Location	Score
N.24.95	San Diego (SA) (d) (so)	W 83-63
D.3.96	Evanston	ot-W 82-70

## Ohio State

**Series:** San Diego State, 2-1  
**Home:** 1-0, **Away:** 1-0, **Neutral:** 1-0

Date	Location	Score
D.22.95	Columbus	L 56-72
D.23.96	San Diego (SA)	W 81-75
N.24.03	N-Lahaina (MI-QF) (d)	W 83-61

## Oklahoma

**Series:** Oklahoma leads, 3-1  
**Home:** 0-1, **Away:** 0-1, **Neutral:** 1-1

Date	Location	Score
D.7.73	N-Omaha (CI) (so)	L 57-92
J.5.74	Norman	L 66-91
J.2.75	San Diego (SA)	ot-L 74-79
M.22.13	+N-Philadelphia (2R)	W 70-55

## Oklahoma City

**Series:** San Diego State leads, 1-0  
**Home:** 0-0, **Away:** 0-0, **Neutral:** 1-0

Date	Location	Score
D.9.83	N-Tulsa (FT)	W 68-58

## Oklahoma State

**Series:** San Diego State leads, 2-1  
**Home:** 2-0, **Away:** 0-1, **Neutral:** 0-0

Date	Location	Score
D.13.79	San Diego (SA)	W 104-100
D.12.99	A-Oklahoma City (17/17) (d)	L 63-97
D.30.00	San Diego (CA)	W 87-66

## Oral Roberts

**Series:** Oral Roberts leads, 3-1  
**Home:** 1-1, **Away:** 0-2, **Neutral:** 0-0

Date	Location	Score
D.16.72	San Diego (SA)	L 75-87
D.13.73	Tulsa	L 78-95
D.27.83	San Diego (SA)	ot-W 85-75
D.4.85	Tulsa	L 77-89

## Oregon

**Series:** tied, 3-3  
**Home:** 2-0, **Away:** 1-2, **Neutral:** 0-1

Date	Location	Score
D.17.77	N-Dayton (DI)	L 89-91
N.24.78	Eugene (so)	L 64-75
D.12.81	San Diego (SA)	W 87-74
D.11.82	Eugene	W 49-47

N.26.96	Eugene	L	66-91
D.2.97	San Diego (CA)	W	80-68

## Oregon State

**Series:** Oregon State leads, 1-0  
**Home:** 0-0, **Away:** 0-1, **Neutral:** 0-0

Date	Location	Score
D.17.71	Corvallis	L 90-96

## Pacific

**Series:** San Diego State leads, 13-12  
**Home:** 9-2, **Away:** 4-10, **Neutral:** 0-0

Date	Location	Score
J.11.47	*Stockton	L 34-37
J.20.47	*San Diego (AG)	L 52-65
J.12.48	*San Diego (AG)	W 60-43
F.28.48	*Stockton	L 45-53
J.15.49	*Stockton	W 50-43
J.21.49	*San Diego (AG)	W 47-43
F.8.71	Stockton	L 83-110
J.28.72	*Stockton	L 72-92
F.17.72	*San Diego (SA)	W 84-82
J.5.73	*Stockton	L 67-81
F.15.73	*San Diego (SA)	W 99-86
J.12.74	*Stockton	L 63-64
F.28.74	*San Diego (PG)	W 78-75
F.6.75	*Stockton	W 74-72
F.15.75	*San Diego (PG)	W 78-70
F.8.76	*Stockton (d)	L 64-70
F.12.76	*San Diego (PG)	L 62-68
M.7.76	*Stockton (CH)	W 76-64
J.20.77	*San Diego (PG)	ot-W 83-76
F.26.77	*Stockton	W 64-63
J.12.78	*Stockton	L 71-72
F.25.78	*San Diego (SA)	W 84-69
J.2.99	San Diego (CA)	W 68-63
J.8.00	Stockton	L 63-74
N.25.09	Stockton (WW)	L 63-71

## Pennsylvania

**Series:** San Diego State leads, 1-0  
**Home:** 1-0, **Away:** 0-0, **Neutral:** 0-0

Date	Location	Score
D.30.78	San Diego (SA) (CC)	W 110-86

## Pepperdine

**Series:** Pepperdine leads, 35-17  
**Home:** 9-13, **Away:** 8-22, **Neutral:** 0-0

Date	Location	Score
J.15.43	San Diego (AG)	W 40-35
J.16.43	San Diego (HS)	L 25-31
F.26.43	Malibu	L 38-40
F.27.43	Malibu	L 45-48
D.10.43	Malibu	L 36-47
D.11.43	Malibu	L 33-48
J.14.44	San Diego (AG)	L 29-56
J.15.44	San Diego (HS)	L 36-61
F.9.45	Malibu	L 37-49
F.10.45	Malibu	L 28-46
F.23.45	San Diego (AG)	L 43-62
F.24.45	San Diego (AG)	L 30-53
D.15.45	Malibu	L 40-47
F.25.46	San Diego (AG)	L 40-44
J.3.47	San Diego (AG)	W 39-38
F.11.47	Malibu	L 43-60
J.31.48	Malibu	L 52-65
F.24.48	San Diego (AG)	L 64-66
F.18.49	San Diego (AG)	W 55-46
F.18.49	Malibu	L 42-51
F.10.50	*San Diego (AG)	W 47-40
F.28.50	*Malibu	L 55-64
D.26.50	Malibu (PI)	L 38-67
J.20.51	*Malibu	L 53-66
F.9.51	*San Diego (AG)	L 60-63
F.2.52	*San Diego (AG)	L 69-81
F.15.52	*Malibu	L 58-76
F.6.53	*San Diego (AG)	L 72-74
F.14.53	*Malibu	L 59-62
J.16.54	*Malibu	L 79-91
F.26.54	*San Diego (AG)	W 95-76

F.5.55	San Diego (AG)	W	79-75
F.19.55	Malibu	W	69-65
D.16.55	Malibu	W	90-62
F.24.56	San Diego (AG)	W	74-42
J.19.57	San Diego (AG)	W	70-62
J.26.57	Malibu	L	77-92
J.4.58	San Diego (AG)	L	68-84
F.15.58	Malibu	W	70-59
D.5.58	Malibu	L	69-71
J.3.59	San Diego (AG)	W	67-54
F.8.60	Malibu	W	74-71
F.13.60	San Diego (AG)	L	58-63
D.3.60	Malibu	L	60-77
J.21.61	San Diego (AG)	L	48-50
D.2.61	Malibu	ot-W	77-92
F.2.62	San Diego (PG)	L	58-64
D.4.62	Malibu	L	66-74
F.2.63	San Diego (PG)	W	55-51
N.30.63	Malibu (so)	L	65-79
D.10.63	San Diego (PG)	W	77-75
D.4.93	Malibu (d)	L	61-89
D.22.94	San Diego (PG)	W	61-58

## Pittsburgh

**Series:** San Diego State leads, 1-0  
**Home:** 0-0, **Away:** 0-0, **Neutral:** 1-0

Date	Location	Score
N.25.14	N-Lahaina (MI-SF)	W 74-57

## Point Loma Nazarene

*(formerly Pasadena Nazarene)*  
**Series:** San Diego State leads, 9-5  
**Home:** 8-1, **Away:** 1-4, **Neutral:** 0-0

Date	Location	Score
M.1.54	*Pasadena	L 87-90
D.11.54	San Diego (AG)	W 84-59
D.9.55	Pasadena	W 74-56
M.3.56	*San Diego (AG)	W 78-62
J.25.57	San Diego (AG)	L 71-76
D.3.57	Pasadena	L 72-98
F.10.59	San Diego (AG)	W 81-79
J.5.60	Pasadena	L 67-76
D.31.60	San Diego (AG)	W 75-71
J.20.62	San Diego (PG)	W 88-71
F.28.64	Pasadena	L 86-88
J.2.65	San Diego (PG)	W 97-66
D.3.05	San Diego (CA)	W 88-77
D.18.12	San Diego (VA)	W 76-49

## Pomona-Pitzer

**Series:** San Diego State leads, 1-0  
**Home:** 1-0, **Away:** 0-0, **Neutral:** 0-0

Date	Location	Score
D.31.09	San Diego (VA)	W 89-54

## Portland

**Series:** Portland leads, 5-3  
**Home:** 2-0, **Away:** 0-5, **Neutral:** 1-0

Date	Location	Score
D.16.54	Portland	L 85-94
J.6.55	San Diego (AG)	W 82-60
D.18.59	Portland (TR)	L 46-63
D.22.64	Portland	L 73-76
D.23.64	Portland	L 61-62
N.27.02	Portland	L 86-91
D.31.03	San Diego (CA) (d)	W 67-61
N.10.07	N-Fresno (WV)	W 78-64

## Portland State

**Series:** San Diego State leads, 4-0  
**Home:** 4-0, **Away:** 0-0, **Neutral:** 0-0

Date	Location	Score
M.10.67	**San Diego (SF-R) (PG)	W 101-73
D.15.72	San Diego (SA)	W 86-53
J.10.76	San Diego (PG)	W 110-80
J.5.79	San Diego (SA)	W 88-54

## Prairie View

**Series:** San Diego State leads, 1-0  
**Home:** 1-0, **Away:** 0-0, **Neutral:** 0-0

Date	Location	Score
D.4.82	San Diego (SA)	W 105-83

## Providence

**Series:** Providence leads, 2-0  
**Home:** 0-1, **Away:** 0-1, **Neutral:** 0-0

Date	Location	Score
D.31.04	San Diego (CA) (d)	L 67-76
D.27.05	Providence	L 65-80

## Purdue

**Series:** San Diego State leads, 2-1  
**Home:** 1-1, **Away:** 1-0, **Neutral:** 0-0

Date	Location	Score
D.9.74	San Diego (SA) (12)	L 87-91
D.10.75	West Lafayette	W 81-79
D.30.77	San Diego (SA) (CC)	W 91-84

## Rhode Island

**Series:** Rhode Island leads, 1-0  
**Home:** 1-1, **Away:** 1-0, **Neutral:** 0-0

Date	Location	Score
D.23.87	San Diego (SA)	ot-L 76-77

## Rice

**Series:** San Diego State leads, 3-1  
**Home:** 1-1, **Away:** 2-0, **Neutral:** 0-0

Date	Location	Score
D.28.73	San Diego (PG)	L 64-75
D.14.74	Houston	W 83-75
J.24.98	*Houston	W 62-59
F.21.98	*San Diego (CA)	W 75-66

## Richmond

**Series:** Richmond leads, 1-0  
**Home:** 0-1, **Away:** 0-0, **Neutral:** 0-0

Date	Location	Score
N.24.91	San Diego (SA)	L 68-78

## St. Francis (N.Y.)

**Series:** San Diego State leads, 1-0  
**Home:** 1-0, **Away:** 0-0, **Neutral:** 0-0

Date	Location	Score
D.27.88	San Diego (SA)	W 91-72

## St. John's

**Series:** San Diego State leads, 1-0  
**Home:** 0-0, **Away:** 0-0, **Neutral:** 1-0

Date	Location	Score
M.20.15	+N-Charlotte (2R)	W 76-64

## St. Katherine College

**Series:** San Diego State leads, 1-0  
**Home:** 1-0, **Away:** 0-0, **Neutral:** 0-0

Date	Location	Score
D.27.13	San Diego (VA)	W 118-35

## Sacramento State

**Series:** San Diego State leads, 3-1  
**Home:** 2-0, **Away:** 1-1, **Neutral:** 0-0

Date	Location	Score
D.13.56	Sacramento	L 56-60
D.3.94	Sacramento (d)	W 67-61
J.24.96	San Diego (SA)	W 85-55
D.2.00	San Diego (CA)	W 92-69

## Saint Francis (Pa.)

**Series:** San Diego State leads, 1-0  
**Home:** 1-0, **Away:** 0-0, **Neutral:** 0-0

Date	Location	Score
D.30.75	San Diego (PG)	W 95-87

# All-Time Series



MOUNTAIN WEST-RECORD 10-TIME CONFERENCE CHAMPION

ALL-TIME SERIES < HISTORY

## Saint Mary's (Calif.)

Series: Saint Mary's leads, 6-5  
Home: 3-2, Away: 2-2, Neutral: 0-2

Date	Location	Score
F.3.61	San Diego (AG)	L 58-81
J.6.83	San Diego (PG)	W 80-55
N.28.83	Moraga (so)	ot-W 72-67
J.6.04	Moraga	L 66-80
D.14.04	San Diego (CA)	L 64-73
N.11.06	Moraga (SI)	W 74-73
D.8.07	N-Anaheim (d) (WC)	L 64-69
D.13.08	N-Anaheim (d) (WC)	L 64-67
M.25.09	-San Diego (CA) (QF)	W 70-66
N.16.09	Moraga	L 58-80
D.1.10	San Diego (VA)	W 69-55

## Sam Houston State

Series: San Diego State leads, 1-0  
Home: 1-0, Away: 0-0, Neutral: 0-0

Date	Location	Score
D.28.07	San Diego (CA)	ot-W 79-78

## San Diego

Series: San Diego State leads, 30-18  
Home: 21-8, Away: 9-8, Neutral: 0-2

Date	Location	Score
D.8.62	H-Peterson Gym	W 68-49
D.6.63	A-USD Sports Center	W 70-69
J.22.65	H-Peterson Gym	2ot-L 85-89
D.16.65	A-USD Sports Center	L 47-54
D.15.66	H-Peterson Gym	ot-W 55-50
D.9.67	A-USD Sports Center	W 69-59
F.20.69	H-Peterson Gym	L 65-72
F.3.70	A-USD Sports Center	W 70-67
J.26.71	H-Peterson Gym	W 97-82
J.25.72	H-Sports Arena	W 87-69
F.27.73	A-USD Sports Center	L 67-78
F.25.75	A-USD Sports Center	W 84-61
D.19.75	H-Peterson Gym	W 78-62
D.8.76	A-USD Sports Center	L 63-67
D.4.79	H-Sports Arena	ot-W 67-58
D.2.80	H-Sports Arena	W 60-52
D.10.81	H-Sports Arena	W 41-36
D.9.82	H-Sports Arena	W 47-45
J.5.84	H-Sports Arena	W 61-47
D.6.84	H-Sports Arena	W 57-53
D.14.85	H-Sports Arena	L 64-81
D.11.86	H-Sports Arena	L 67-83
D.19.87	H-Sports Arena	L 53-76
D.6.89	H-Sports Arena	W 85-75
N.27.90	H-Sports Arena	L 74-75
N.22.91	A-Sports Arena (so)	L 57-60
D.1.92	N-Sports Arena (so)	L 60-85
D.2.95	A-USD Sports Center (d)	L 65-69
D.8.96	H-Sports Arena	W 87-70
D.19.98	H-Cox Arena (:02)	L 51-52
D.4.99	A-USD Sports Center	L 45-73
D.9.00	H-Cox Arena	L 52-55
D.5.01	A-Jenny Craig Pavilion	L 67-72
J.8.03	H-Cox Arena	W 78-72
D.3.03	A-Jenny Craig Pavilion	W 66-63
D.1.04	H-Cox Arena	W 83-63
N.30.05	A-Jenny Craig Pavilion	L 80-90
N.29.06	H-Cox Arena	W 79-76
N.19.07	A-Jenny Craig Pavilion	W 69-64
D.6.08	H-Cox Arena	W 57-46
D.2.09	A-Jenny Craig Pavilion	ot-W 69-62
D.11.10	H-Viejas Arena	W 77-49
D.7.11	A-Jenny Craig Pavilion	W 74-62
D.15.12	H-Viejas Arena	W 72-56
D.5.13	A-Jenny Craig Pavilion	W 65-64
D.4.14	H-Viejas Arena	W 57-48
D.6.15	N-Petco Park (d)	L 48-53
N.11.16	H-Viejas Arena	W 69-59

## San Diego Christian

Series: San Diego State leads, 7-0  
Home: 7-0, Away: 0-0, Neutral: 0-0

Date	Location	Score
N.26.10	San Diego (VA)	W 88-69

J.5.12	San Diego (VA)	W 83-52
N.13.12	San Diego (VA)	W 91-57
N.20.13	San Diego (VA)	W 93-41
D.27.14	San Diego (VA)	W 72-50
N.18.15	San Diego (VA)	W 71-61
N.16.16	San Diego (VA)	W 81-58

## San Francisco

Series: San Diego State leads, 4-2  
Home: 1-0, Away: 0-2, Neutral: 3-0

Date	Location	Score
D.29.54	San Francisco	L 56-70
D.5.78	San Francisco (17)	W 77-75
D.22.79	San Diego (SA)	L 77-91
D.21.10	N-Las Vegas (LH)	W 62-56
D.22.12	N-Honolulu (d) (DH)	W 80-58
D.25.16	N-Honolulu (d) (DH)	W 62-48

## San Francisco State

Series: San Diego State leads, 4-2  
Home: 4-0, Away: 0-2, Neutral: 0-0

Date	Location	Score
D.5.59	San Diego (AG)	W 63-56
D.21.59	San Francisco	L 59-66
D.28.62	San Diego (PG)	W 73-63
D.18.64	San Francisco	L 72-74
D.27.69	San Diego (PG)	W 73-59
N.26.82	San Diego (PG) (so)	W 75-58

## San José State

Series: San Diego State leads, 36-35  
Home: 25-8, Away: 10-26, Neutral: 1-1

Date	Location	Score
D.22.36	San Jose	L 32-34
D.23.36	San Jose	W 37-35
M.3.39	San Diego	W 38-33
M.4.39	San Diego	W 57-28
M.1.40	*San Jose	L 27-46
M.2.40	*San Jose	L 18-31
J.20.41	*San Diego	L 27-44
J.21.41	*San Diego	W 50-39
F.24.41	*San Jose	L 48-53
F.25.41	*San Jose	L 37-41
M.2.42	*San Diego	W 35-33
M.3.42	*San Diego	W 40-34
M.4.42	*San Diego	L 45-46
M.5.42	*San Diego	W 66-47
J.11.46	San Jose	W 40-32
J.12.46	San Jose	L 40-51
F.22.46	San Diego	W 54-42
F.23.46	San Diego	W 47-35
J.13.47	*San Jose	L 25-48
F.17.47	*San Diego	W 42-39
F.9.48	*San Diego	L 39-55
M.1.48	*San Jose	L 49-61
J.7.49	*San Diego	2ot-L 52-55
F.5.49	*San Jose	L 55-65
J.13.50	*San Diego	L 52-60
F.17.50	*San Jose	L 48-59
F.23.51	San Jose	L 37-68
F.24.51	San Jose	L 46-50
F.29.52	San Diego	L 53-64
M.1.52	San Diego	W 61-60
F.27.53	San Jose	L 54-66
F.28.53	San Jose	L 61-77
J.28.55	*San Jose	L 46-59
D.19.55	San Diego	W 57-50
F.1.58	San Jose	L 60-63
D.12.58	San Diego (PO)	W 63-50
J.31.59	San Jose	L 39-48
J.30.60	San Jose	L 52-57
J.31.70	*San Diego (PG)	W 85-74
F.14.70	*San Jose	W 85-74
J.29.71	*San Jose	W 102-83
F.12.71	*San Diego (PG)	W 115-102
J.29.72	*San Jose	ot-L 63-65
F.19.72	*San Diego (PG)	W 80-73
J.6.73	*San Jose	L 50-52
F.17.73	*San Diego (PG)	W 76-73
J.10.74	*San Jose	L 69-81
M.2.74	*San Diego (PG)	W 73-71

F.8.75	*San Jose	L 73-77
F.13.75	*San Diego (PG)	W 95-77
F.5.76	*San Jose	W 73-71
F.14.76	*San Diego (PG)	L 74-82
M.6.76	N-Stockton (SF) (PC)	W 67-64
J.22.77	*San Diego (PG)	W 88-80
F.24.77	*San Jose	W 73-64
M.5.77	N-Anaheim (SF) (PC)	L 74-75
J.14.78	*San Jose	W 68-66
F.23.78	*San Diego (SA)	W 81-77
F.1.97	*San Jose	L 72-76
F.27.97	*San Diego (SA)	L 63-65
J.29.98	*San Diego (CA)	W 88-75
F.28.98	*San Jose	L 66-74
J.30.99	*San Jose (d)	L 57-82
F.27.99	*San Diego (CA)	W 75-72
J.22.14	*San Jose	W 75-50
F.25.14	*San Diego (VA)	W 90-64
F.21.15	*San Jose	W 74-56
J.6.16	*San Diego (VA)	W 77-66
F.21.16	*San Jose (d)	W 78-52
J.10.17	*San Diego (VA)	W 76-61
F.7.17	*San Jose	L 71-76

## Santa Clara

Series: San Diego State leads, 1-0  
Home: 1-0, Away: 0-0, Neutral: 0-0

Date	Location	Score
N.19.09	San Diego (VA) (WW)	W 86-53

## Savannah State

Series: San Diego State leads, 1-0  
Home: 1-0, Away: 0-0, Neutral: 0-0

Date	Location	Score
N.28.16	San Diego (VA)	W 100-67

## Seattle

Series: San Diego State leads, 4-0  
Home: 2-0, Away: 1-0, Neutral: 1-0

Date	Location	Score
D.29.51	San Diego	W 54-49
D.17.54	Seattle	W 91-72
J.9.71	San Diego (PG)	W 100-85
N.28.08	N-Anchorage (GA) (SF) (d)	W 75-56

## Seattle Pacific

Series: San Diego State leads, 1-0  
Home: 0-0, Away: 0-0, Neutral: 1-0

Date	Location	Score
N.12.06	Moraga (SI)	W 76-73

## SMU

Series: SMU leads, 2-0  
Home: 0-1, Away: 0-1, Neutral: 0-0

Date	Location	Score
J.15.98	*San Diego (CA)	L 78-80
F.12.98	*Dallas	ot-L 81-88

## South Carolina

Series: South Carolina leads, 1-0  
Home: 0-1, Away: 0-0, Neutral: 0-0

Date	Location	Score
D.21.91	San Diego (SA) (TS)	2 ot-L 69-71

## South Carolina State

Series: San Diego State leads, 1-0  
Home: 1-0, Away: 0-0, Neutral: 0-0

Date	Location	Score
D.16.99	San Diego (CA)	W 72-57

## South Dakota State

Series: San Diego State leads, 2-0  
Home: 2-0, Away: 0-0, Neutral: 0-0

Date	Location	Score
J.3.05	San Diego (CA)	W 64-49
M.3.06	San Diego (CA)	W 88-63

## Southern California (USC)

Series: Southern California leads, 10-3  
Home: 2-5, Away: 1-5, Neutral: 0-0

Date	Location	Score
D.5.38	San Diego	L 37-42
D.6.38	San Diego	L 34-44
D.15.50	Los Angeles	L 40-72
D.1.51	Los Angeles	L 44-72
D.1.53	Los Angeles (so)	L 66-83
D.9.89	San Diego (SA)	W 79-73
D.4.90	Los Angeles	L 66-77
D.7.93	Los Angeles	L 56-75
N.29.97	San Diego (CA)	L 72-76
N.17.98	Los Angeles	L 54-101
D.20.99	San Diego (CA)	L 54-87
N.17.11	San Diego (VA) (:01.8)	W 56-54
N.25.12	Los Angeles	W 66-60

## Southern Illinois

Series: Southern Illinois leads, 2-0  
Home: 0-0, Away: 0-2, Neutral: 0-0

Date	Location	Score
D.18.65	Carbondale	L 35-64
D.20.69	Carbondale	L 53-67

## Southern Mississippi

Series: San Diego State leads, 2-0  
Home: 0-0, Away: 0-0, Neutral: 2-0

Date	Location	Score
N.20.05	N-Fairbanks (TW) (3P)	W 79-51
D.22.16	N-Honolulu (d) (DH)	W 66-51

## Southern Utah

Series: San Diego State leads, 3-2  
Home: 3-1, Away: 0-1, Neutral: 0-0

Date	Location	Score
D.28.91	Cedar City	L 82-104
J.11.92	San Diego (SA)	L 78-87
D.11.93	San Diego (PG) (d)	W 70-69
N.12.11	San Diego (VA) (BT)	W 70-37
D.18.13	San Diego (VA)	W 76-39

## Stanford

Series: Stanford leads, 4-0  
Home: 0-2, Away: 0-2, Neutral: 0-0

Date	Location	Score
J.6.41	Palo Alto	L 29-52
D.29.78	San Diego (SA) (CC)	L 84-85
F.24.97	Palo Alto (25)	L 50-97
D.16.97	San Diego (9) (CA)	L 42-63

## Syracuse

Series: Syracuse leads, 2-0  
Home: 0-0, Away: 0-1, Neutral: 0-1

Date	Location	Score
M.19.07	-Syracuse (2R)	L 64-80
N.11.12	N-San Diego (9/9) (d) (MW)	L 49-62

## TCU

Series: San Diego State leads, 13-4  
Home: 7-2, Away: 6-2, Neutral: 0-0

Date	Location	Score
D.28.84	San Diego (SA) (CC)	L 70-72
J.17.98	*San Diego (CA) (d)	L 61-105
F.14.98	*Fort Worth (19)	L 69-91
J.18.06	*Fort Worth	W 76-57
F.18.06	*San Diego (CA)	W 83-71
J.31.07	*Fort Worth	W 76-71
M.3.07	*San Diego (CA)	W 56-51
J.5.08	*San Diego (CA)	W 64-57
F.9.08	*Fort Worth (d)	L 62-68
J.28.09	*San Diego (CA)	W 67-50
F.28.09	*Fort Worth	ot-W 79-77
J.16.10	*San Diego (VA)	W 67-62
F.16.10	*Fort Worth	W 68-51
J.5.11	*Fort Worth	W 66-53
F.5.11	*San Diego (VA)	W 60-53
F.1.12	*San Diego (VA)	W 83-73
M.3.12	*Fort Worth	ot-W 98-92



# All-Time Series



MOUNTAIN WEST-RECORD 10-TIME CONFERENCE CHAMPION

## Temple

Series: San Diego State leads, 2-0  
Home: 1-0, Away: 0-0, Neutral: 1-0

Date	Location	Score
D.30.81	San Diego (SA) (CC)	W 75-64
M.19.11	+N-Tucson (3R) (d)	2ot-W 71-64

## Tennessee

Series: Tennessee leads, 3-0  
Home: 0-2, Away: 0-0, Neutral: 0-1

Date	Location	Score
D.29.79	San Diego (SA) (CC)	L 77-96
D.21.88	San Diego (16) (SA) (MD)	L 75-77
M.18.10	+N-Providence, RI. (15/14) (1R)L	59-62

## Texas

Series: San Diego State leads, 2-1  
Home: 1-0, Away: 1-1, Neutral: 0-0

Date	Location	Score
D.20.83	Austin	W 91-77
D.22.84	San Diego (SA)	W 71-65
D.7.91	Austin (LC)	L 58-85

## Texas A&M-Corpus Christi

Series: San Diego State leads, 2-0  
Home: 1-0, Away: 1-0, Neutral: 0-0

Date	Location	Score
J.4.01	San Diego (CA)	W 84-70
J.8.02	Corpus Christi	W 82-79

## Texas-El Paso

Series: Texas El-Paso leads, 32-13  
Home: 9-11, Away: 4-19, Neutral: 0-2

Date	Location	Score
D.22.47	El Paso	W 60-57
D.29.76	San Diego (SA) (CC)	W 76-58
J.27.79	*San Diego (SA)	W 62-61
F.23.79	*El Paso	L 66-79
J.17.80	*El Paso	L 68-73
F.16.80	*San Diego (SA)	L 88-94
J.31.81	*El Paso	L 66-81
M.5.81	*San Diego (SA)	L 70-72
J.16.82	*San Diego (SA)	W 65-61
F.18.82	*El Paso	ot-L 60-62
F.5.83	*El Paso (d)	L 50-52
M.3.83	*San Diego (SA)	L 66-68
J.12.84	*El Paso (8)	L 59-75
F.9.84	*El Paso (7) (SA)	W 73-62
J.19.85	*El Paso	L 81-87
F.14.85	*San Diego (SA)	W 76-63
M.9.85	*El Paso (CH)	W 87-81
J.18.86	*San Diego (17) (SA)	W 67-66
F.27.86	*El Paso	L 64-91
M.7.86	*N-Laramie (SF)	L 76-78
J.5.87	*San Diego (SA)	L 58-77
F.13.87	*El Paso	L 73-79
M.5.87	*N-Albuquerque (QF)	L 65-85
J.16.88	*San Diego (SA)	L 53-75
F.13.88	*El Paso	L 61-68
J.19.89	*San Diego (SA)	L 65-76
M.4.89	*El Paso	L 69-93
J.20.90	*San Diego (SA)	L 63-71
F.22.90	*El Paso	L 55-70
J.19.91	*San Diego (SA)	W 58-55
J.29.91	*El Paso	L 67-73
J.18.92	*El Paso (23)	L 58-72
J.23.92	*San Diego (SA) (19)	L 54-77
J.15.93	*San Diego (PG)	L 54-76
F.18.93	*El Paso	L 60-77
J.15.94	*El Paso	L 64-83
F.19.94	*San Diego (PG)	W 100-85
J.7.95	*San Diego (PG)	L 61-83
F.23.95	*El Paso	ot-L 71-73
J.10.96	*El Paso	ot-W 72-71
F.24.96	*San Diego (SA)	W 72-69
J.4.97	*San Diego (SA)	W 74-70
J.23.97	*El Paso	L 68-84
J.9.99	*El Paso	L 66-82
F.6.99	*San Diego (CA)	L 65-71

## Texas Southern

Series: San Diego State leads, 2-0  
Home: 1-0, Away: 0-0, Neutral: 1-0

Date	Location	Score
D.6.91	N-Austin (TL)	W 79-64
D.3.12	San Diego (VA)	W 74-62

## Texas State (formerly Southwest Texas)

Series: San Diego State leads, 2-1  
Home: 1-0, Away: 0-1, Neutral: 1-0

Date	Location	Score
D.22.89	N-Birmingham, Ala. (AB)	W 67-53
D.10.96	San Marcos	ot-L 77-81
N.26.97	San Diego (CA)	W 79-57

## Texas Tech

Series: Texas Tech leads, 6-2  
Home: 2-1, Away: 0-5, Neutral: 0-0

Date	Location	Score
D.1.70	Lubbock (so)	L 86-93
D.28.87	San Diego (SA) (HBC)	W 72-63
D.5.88	Lubbock	L 43-58
D.4.89	San Diego (SA)	W 51-50
N.17.01	Lubbock (RR) (CH)	L 71-81
J.6.03	San Diego (23/21) (CA)	L 63-75
M.21.03	-Lubbock (2R)	L 48-57
D.13.04	Lubbock (d)	L 68-78

## Toledo

Series: Toledo leads, 2-1  
Home: 1-0, Away: 0-2, Neutral: 0-0

Date	Location	Score
D.18.61	Toledo	L 70-78
D.19.77	Toledo	L 66-75
D.9.78	San Diego (SA)	W 65-57

## Troy (formerly Troy State)

Series: Troy leads, 1-0  
Home: 0-1, Away: 0-0, Neutral: 0-0

Date	Location	Score
N.30.03	San Diego (CA)	L 84-93

## Tulsa

Series: Tulsa leads, 6-2  
Home: 0-1, Away: 1-4, Neutral: 1-1

Date	Location	Score
D.18.52	Tulsa	L 40-57
D.19.66	Tulsa	W 59-57
D.21.70	Tulsa	L 87-113
D.10.83	Tulsa (FT)	L 80-91
D.5.87	N-Tempe (KK)	L 59-67
J.3.98	*Tulsa (d)	L 57-77
F.19.98	*San Diego (CA)	L 60-65
D.23.16	N-Honolulu (d) (DH)	W 82-63

## UC Davis

Series: San Diego State leads, 3-0  
Home: 3-0, Away: 0-0, Neutral: 0-0

Date	Location	Score
D.20.63	San Diego	W 76-47
M.8.68	San Diego	W 79-72
N.13.11	San Diego (VA) (BT) (d)	W 89-74

## UC Irvine

Series: San Diego State leads, 10-7  
Home: 6-3, Away: 4-4, Neutral: 0-0

Date	Location	Score
M.8.68	San Diego (SR)	L 69-78
F.25.69	Irvine	L 56-89
D.13.69	San Diego (PG)	W 80-68
F.6.71	Irvine	W 71-67
D.22.71	Irvine (UC)	L 77-83
F.15.72	San Diego (SA)	W 109-95
J.19.78	*San Diego (SA)	W 90-65
F.18.78	*Irvine	W 48-42
M.12.82	-San Diego (SA)	L 69-70
D.3.83	San Diego (SA)	L 76-79
N.29.84	Irvine (so)	W 86-77

D.2.88	San Diego (SA)	W 102-88
D.16.89	Irvine	L 62-75
D.15.90	San Diego (PG)	W 87-73
N.30.91	Irvine	L 64-79
N.22.96	San Diego (SA) (so)	W 100-88
D.13.97	Irvine	W 69-66

## UCLA

Series: UCLA leads, 16-6  
Home: 5-5, Away: 0-10, Neutral: 1-1

Date	Location	Score
J.6.22	Los Angeles	L 20-39
D.27.24	Los Angeles	L 33-53
D.19.25	*San Diego (so)	L 17-32
J.14.27	*Los Angeles	L 9-29
J.15.27	*Los Angeles	L 19-28
J.4.35	San Diego	ot-L 28-31
J.5.35	San Diego	L 25-34
D.9.38	San Diego	W 52-49
D.10.38	San Diego	W 56-43
D.1.39	San Diego (so)	W 46-24
D.2.39	San Diego	L 28-31
D.6.40	San Diego (so)	W 33-28
D.7.40	San Diego	W 34-31
D.9.49	Los Angeles	L 36-65
J.30.52	Los Angeles	L 48-77
D.15.75	Los Angeles (5)	L 86-101
M.13.76	+N-Eugene, Ore. (6) (1R)	L 64-74
N.26.76	Los Angeles (4) (so)	L 64-74
D.16.78	Los Angeles (5)	L 73-97
D.29.90	Los Angeles (10)	L 74-94
D.14.91	San Diego (3) (SA)	L 64-84
D.1.12	N-Anaheim (rv/24) (WC)	W 78-69

## UC Riverside

Series: San Diego State leads, 11-0  
Home: 11-0, Away: 0-0, Neutral: 0-0

Date	Location	Score
M.3.67	San Diego	W 90-68
N.30.89	San Diego (SA)	W 67-61
D.28.92	San Diego (PG)	W 63-52
D.17.94	San Diego (PG)	W 65-62
N.24.99	San Diego (CA) (so)	W 73-57
N.21.06	San Diego (CA)	W 79-45
D.4.07	San Diego (CA)	W 59-46
D.29.09	San Diego (VA)	W 58-53
D.19.11	San Diego (VA)	W 80-55
N.8.13	San Diego (VA)	W 77-41
D.22.14	San Diego (VA)	W 61-33

## UC San Diego

Series: San Diego State leads, 11-0  
Home: 11-0, Away: 0-0, Neutral: 0-0

Date	Location	Score
D.5.69	H-Sports Arena (AI)	W 70-65
N.30.81	H-Peterson Gym	W 105-70
N.18.00	H-Cox Arena (so)	W 80-48
N.27.01	H-Cox Arena	W 98-53
D.2.02	H-Cox Arena	W 87-57
D.6.03	H-Cox Arena	W 76-51
N.27.04	H-Cox Arena	W 86-51
N.15.06	H-Cox Arena	W 84-48
N.17.07	H-Cox Arena	W 76-60
N.15.08	H-Cox Arena (so) (d)	W 59-40
N.14.09	H-Viejas Arena (so) (d)	W 77-52

## UC Santa Barbara

Series: San Diego State leads, 59-34  
Home: 34-14, Away: 24-20, Neutral: 1-0

Date	Location	Score
F.9.34	*San Diego	W 40-21
F.10.34	*San Diego	W 49-25
F.22.35	*Santa Barbara	W 37-23
F.23.35	*Santa Barbara	W 44-27
J.17.36	*San Diego	W 38-35
J.18.36	*San Diego	W 26-22
F.12.37	*San Diego	W 50-31
F.13.37	*San Diego	W 49-33
F.18.38	San Diego	W 41-30
F.19.38	San Diego	W 57-36
J.13.39	Santa Barbara	W 37-35

J.14.39	Santa Barbara	W 47-42
F.16.40	*San Diego	W 62-41
F.17.40	*San Diego	L 34-35
F.7.41	*San Diego	W 56-48
F.8.41	*San Diego	W 37-20
F.21.41	*Santa Barbara	W 60-40
F.22.41	*Santa Barbara	L 34-49
J.16.42	*Santa Barbara	W 39-29
J.17.42	*Santa Barbara	L 29-32
F.13.42	*San Diego	W 34-33
F.14.42	*San Diego	L 18-28
D.8.44	Santa Barbara	W 41-35
D.9.44	Santa Barbara	W 74-40
F.21.47	*San Diego	W 52-43
F.22.47	*San Diego	L 32-42
F.28.47	*Santa Barbara	L 28-59
F.13.48	*San Diego	W 51-37
F.20.48	*Santa Barbara	L 49-60
J.28.49	*San Diego	W 46-31
F.12.49	*Santa Barbara	L 55-63
F.3.50	*Santa Barbara	L 48-51
F.24.50	*San Diego	W 58-56
J.6.51	*Santa Barbara	L 40-42
M.2.51	*San Diego	L 45-55
F.19.52	*San Diego	W 71-58
F.22.52	*Santa Barbara	W 59-39
J.10.53	*Santa Barbara	W 54-42
F.20.53	*San Diego	W 55-49
F.19.54	*Santa Barbara	W 72-70
F.27.54	*San Diego	W 91-74
J.14.55	*San Diego	W 59-57
F.26.55	*Santa Barbara	L 64-89
J.4.57	*Santa Barbara	L 64-83
F.23.57	*San Diego	W 82-69
F.22.58	*Santa Barbara	W 83-58
M.1.58	*San Diego	W 50-42
J.9.59	*San Diego	W 66-41
F.13.59	*Santa Barbara	W 76-63
J.16.60	*Santa Barbara	L 63-69
F.20.60	*San Diego	L 52-66
J.28.61	*San Diego	L 62-65
F.25.61	*Santa Barbara	L 57-70
J.27.62	*Santa Barbara	L 55-59
F.24.62	*San Diego	L 75-77
J.26.63	*Santa Barbara	L 60-71
F.23.63	*San Diego	L 66-71
F.1.69	San Diego	L 80-93
J.17.70	*Santa Barbara	L 59-62
F.21.70	*San Diego (PG)	L 77-87
J.15.71	*San Diego (PG)	L 75-81
F.19.71	*Santa Barbara	L 86-96
J.13.72	*San Diego (SA)	W 73-64
J.21.72	*Santa Barbara	W 69-66
F.3.73	*San Diego (SA)	W 68-65
F.23.73	*San Diego	W 65-87
F.2.74	*San Diego (PG)	L 73-76
F.21.74	*Santa Barbara	L 70-85
J.18.75	Santa Barbara	W 68-67
F.20.75	San Diego (PG)	W 77-76
J.15.76	Santa Barbara	L 78-83
F.19.76	San Diego (PG)	L 73-76
J.31.77	*San Diego (PG)	W 76-66

# All-Time Series



MOUNTAIN WEST-RECORD 10-TIME CONFERENCE CHAMPION

ALL-TIME SERIES < HISTORY

## Utah

Series: Utah leads, 54-19  
Home: 13-19, Away: 4-30, Neutral: 2-5

Date	Location	Score
D.13.75	Salt Lake City (UT)	L 89-98
F.2.79	*Salt Lake City	L 74-76
M.3.79	*San Diego (SA)	L 87-100
J.26.80	*San Diego (SA) (d)	L 83-102
F.28.80	*Salt Lake City	L 91-112
J.10.81	*Salt Lake City (d) (18)	L 74-97
F.12.81	*San Diego (SA) (6)	L 53-62
J.30.82	*San Diego (SA)	W 75-62
F.25.82	*Salt Lake City	W 74-72
J.15.83	*Salt Lake City	W 57-64
F.9.83	*San Diego (SA)	W 63-61
J.19.84	*San Diego (SA)	L 68-74
F.18.84	*Salt Lake City	L 63-72
J.10.85	*San Diego (SA)	W 76-67
F.2.85	*Salt Lake City	L 65-67
J.10.86	*Salt Lake City	ot-L 89-93
F.8.86	*San Diego (SA)	L 58-59
M.6.86	*N-Laramie (QF)	W 73-71
J.17.87	*Salt Lake City (d)	L 65-93
F.28.87	*San Diego (SA)	W 75-62
J.7.88	*Salt Lake City	L 56-83
F.20.88	*San Diego (SA) (d)	L 48-50
J.14.89	*Salt Lake City	L 61-80
F.11.89	*San Diego (SA) (d)	L 77-80
M.9.89	*Salt Lake City (1R)	L 57-70
J.4.90	*San Diego (SA)	W 67-60
F.3.90	*Salt Lake City (d)	L 49-61
J.5.91	*San Diego (SA)	L 62-68
F.9.91	*Salt Lake City (17)	L 60-67
M.7.91	*N-Laramie (8) (QF)	L 56-67
F.8.92	*San Diego (SA)	L 53-72
F.27.92	*Salt Lake City	L 70-84
J.23.93	*Salt Lake City (22)	L 53-78
F.11.93	*San Diego (PG) (16)	L 77-88
M.11.93	*N-Salt Lake City (15) (DC) (QF)	L 64-85
J.22.94	*San Diego (PG)	W 76-73
F.12.94	*Salt Lake City	L 62-77
J.14.95	*Salt Lake City	L 56-67
F.16.95	*San Diego (PG)	L 51-61
M.9.95	*N-Albuquerque (22) (QF)	L 63-72
J.15.96	*San Diego (SA) (15)	L 59-67
F.17.96	*Salt Lake City (7)	L 74-88
J.16.99	*San Diego (CA)	L 53-79
F.11.99	*Salt Lake City (14)	L 38-86
J.10.00	*San Diego (-/24) (CA)	L 55-70
F.10.00	*Salt Lake City (21/20)	L 65-83
J.15.01	*Salt Lake City	L 39-58
F.10.01	*San Diego (CA)	L 63-76
J.14.02	*Salt Lake City	L 70-76
F.09.02	*San Diego (CA) (d)	L 53-70
J.18.03	*San Diego (CA) (d)	W 58-56
F.15.03	*Salt Lake City	L 62-76
F.7.04	*Salt Lake City	L 61-65
M.6.04	*San Diego (CA) (d)	L 53-66
M.11.04	*N-Denver (QF) (d)	L 69-75
F.5.05	*San Diego (21/22) (CA)	L 41-61
M.5.05	*Salt Lake City (16/15)	L 60-72
J.11.06	*Salt Lake City	W 72-67
F.11.06	*San Diego (CA) (d)	L 65-67
J.27.07	*San Diego (CA) (d)	W 63-53
F.27.07	*Salt Lake City	L 68-74
J.16.08	*San Diego (CA)	ot-W 64-56
F.16.08	*Salt Lake City (d)	L 66-72
J.10.09	*San Diego (CA) (d)	W 72-63
F.11.09	*Salt Lake City	L 55-67
M.14.09	*N-Las Vegas (CH) (d)	L 50-52
J.19.10	*Salt Lake City	W 70-68
F.20.10	*San Diego (VA)	W 68-61
J.8.11	*Salt Lake City (d)	W 71-62
F.8.11	*San Diego (VA)	W 85-53
M.10.11	*N-Las Vegas (QF)	W 64-50
N.18.14	San Diego (25/-) (VA) (d)	W 53-49
N.16.15	Salt Lake City (16/16)	L 76-81

## Utah State

Series: San Diego State leads, 9-3  
Home: 4-1, Away: 3-1, Neutral: 2-1

Date	Location	Score
D.17.62	Logan	L 57-101
D.6.97	N-Salt Lake City (DC)	L 61-64
N.24.98	San Diego (CA)	L 60-63
J.25.14	*Logan	ot-W 74-69
F.18.14	*San Diego (VA)	W 60-45
M.13.14	*N-Las Vegas (QF) (d)	W 73-39
J.31.15	*San Diego (VA)	W 62-42
J.2.16	*Logan	W 70-67
J.23.16	*San Diego (VA) (d)	W 70-55
M.10.16	*N-Las Vegas (QF) (d)	W 71-65
J.14.17	*San Diego (VA)	W 74-55
F.15.17	*Logan	W 66-62

## Vanguard

(formerly Southern California College)

Series: San Diego State leads, 4-0  
Home: 4-0, Away: 0-0, Neutral: 0-0

Date	Location	Score
N.28.94	San Diego (PG) (so)	W 76-54
D.20.96	San Diego (SA)	W 98-81
D.19.97	San Diego (CA)	W 74-64
D.2.98	San Diego (CA)	W 103-49

## Vermont

Series: San Diego State leads, 1-0  
Home: 1-0, Away: 0-0, Neutral: 0-0

Date	Location	Score
D.31.88	San Diego (SA)	W 83-76

## Villanova

Series: Villanova leads, 3-0  
Home: 0-2, Away: 0-0, Neutral: 0-1

Date	Location	Score
D.30.82	San Diego (SA) (16) (CC)	L 57-63
N.24.89	N-Lahaina (d) (MC) (1R)	L 58-66
D.28.89	San Diego (SA) (TS)	L 52-57

## Virginia

Series: Virginia leads, 1-0  
Home: 0-1, Away: 0-0, Neutral: 0-0

Date	Location	Score
D.30.83	San Diego (SA) (CC)	L 65-81

## Washington

Series: Washington leads, 3-2  
Home: 2-1, Away: 0-2, Neutral: 0-0

Date	Location	Score
D.27.03	San Diego (CA)	L 81-92
D.7.04	Seattle (16/21)	L 69-98
D.8.13	San Diego (VA) (d)	W 70-63
D.7.14	Seattle	L 36-49
M.21.16	-San Diego (2R) (VA)	W 93-78

## Washington State

Series: Washington State leads, 5-0  
Home: 0-3, Away: 0-2, Neutral: 0-0

Date	Location	Score
D.2.74	San Diego (SA) (so)	L 67-76
N.28.75	Pullman (so)	L 81-86
D.19.92	San Diego (PG) (TS)	L 51-73
D.10.06	San Diego (SL) (CA)	L 49-60
D.21.06	Seattle	L 54-64

## Weber State

Series: San Diego State leads, 1-0  
Home: 1-0, Away: 0-0, Neutral: 0-0

Date	Location	Score
M.17.09	-San Diego (1R) (CA)	W 65-49

## West Virginia

Series: West Virginia leads, 1-0  
Home: 0-0, Away: 0-0, Neutral: 0-1

Date	Location	Score
N.27.15	N-Las Vegas (LI) (-/22)	L 50-72

## Western Carolina

Series: San Diego State leads, 1-0  
Home: 0-0, Away: 0-0, Neutral: 1-0

Date	Location	Score
N.27.08	N-Anchorage (GA) (QF) (11:2)	W 59-58

## Western Michigan

Series: tied, 2-2  
Home: 2-0, Away: 0-2, Neutral: 0-0

Date	Location	Score
D.20.61	Kalamazoo	L 60-81
D.23.74	San Diego (PG)	W 60-58
D.2.06	Kalamazoo (d)	L 73-84
D.1.07	San Diego (CA)	W 72-61

## Westmont

Series: San Diego State leads, 3-0  
Home: 3-0, Away: 0-0, Neutral: 0-0

Date	Location	Score
D.10.92	San Diego (PG)	W 106-91
D.2.93	San Diego (PG)	W 104-80
D.16.95	San Diego (SA)	W 79-78

## Wheaton

Series: San Diego State leads, 1-0  
Home: 1-0, Away: 0-0, Neutral: 0-0

Date	Location	Score
D.13.71	San Diego (SA)	W 100-88

## Wichita State

Series: Wichita State leads, 5-1  
Home: 1-2, Away: 0-2, Neutral: 0-1

Date	Location	Score
D.19.51	San Diego	L 59-74
D.20.51	San Diego	L 63-72
D.23.52	Wichita	L 56-78
D.20.66	Wichita	L 54-68
D.4.76	N-Tempe (SD)	L 62-75
D.4.10	San Diego (VA)	W 83-69

## Wisconsin-Parkside

Series: San Diego State leads, 1-0  
Home: 1-0, Away: 0-0, Neutral: 0-0

Date	Location	Score
D.1.78	San Diego (SA)	W 79-61

## Wyoming

Series: tied, 40-40  
Home: 25-11, Away: 10-26, Neutral: 5-3

Date	Location	Score
J.12.79	*Laramie	L 71-78
F.10.79	*San Diego (SA) (d)	W 79-71
J.5.80	*San Diego (SA)	W 65-57
J.31.80	*Laramie	L 58-79
J.2.81	*San Diego (SA)	L 51-69
F.7.81	*Laramie (d)	L 57-102
J.21.82	*Laramie	L 64-77
M.6.82	*San Diego (SA)	ot-L 64-66
J.29.83	*San Diego (SA)	W 64-57
F.24.83	*Laramie	L 56-66
F.6.84	*Laramie	ot-L 73-83
M.1.84	*San Diego (SA)	L 64-65
J.3.85	*Laramie	W 60-57
F.9.85	*San Diego (SA)	W 79-70
J.27.86	*San Diego (SA)	W 88-82
F.13.86	*Laramie	L 71-89
J.22.87	*San Diego (SA)	L 70-79
F.19.87	*Laramie	L 73-85
J.28.88	*San Diego (SA)	L 56-57
F.27.88	*Laramie (16) (d)	L 59-85
M.10.88	*N-Provo (14) (QF)	L 76-83
J.30.89	*San Diego (SA)	W 69-61
F.18.89	*Laramie	L 67-71
J.11.90	*Laramie	L 60-76
J.30.90	*San Diego (SA)	W 68-59
F.3.91	*San Diego (SA)	2ot-W 87-84
F.23.91	*Laramie	W 95-83
J.9.92	*San Diego (SA)	L 72-85
F.13.92	*Laramie	L 66-92

J.7.93	*Laramie	L 54-77
F.25.93	*San Diego (PG)	W 64-62
M.10.93	*N-Salt Lake City (1R)	W 59-57
J.10.94	*San Diego (PG)	W 73-71
F.26.94	*Laramie (d)	L 70-85
M.9.94	*N-Salt Lake City (1R)	W 54-51
J.2.95	*Laramie	L 56-64
M.2.95	*San Diego (PG)	W 52-51
J.4.96	*San Diego (SA)	W 80-77
M.2.96	*Laramie (:15) (d)	L 68-69
J.16.97	*San Diego (SA)	W 82-75
F.15.97	*Laramie (d)	L 50-67
M.3.98	*N-Las Vegas (1R)	ot-W 60-57
J.29.00	*Laramie	L 87-93
F.19.00	*San Diego (CA) (d)	L 57-71
F.3.01	*Laramie (d)	L 66-101
M.1.01	*San Diego (CA)	L 62-69
M.8.01	*N-Las Vegas (QF)	L 58-73
J.21.02	*San Diego (CA)	ot-L 85-88
F.18.02	*Laramie	W 68-64
M.8.02	*N-Las Vegas (SF)	W 70-69
F.3.03	*San Diego (CA)	W 80-70
M.1.03	*Laramie (d)	W 86-73
J.26.04	*Laramie	L 71-79
F.21.04	*San Diego (CA)	W 74-66
J.22.05	*San Diego (CA)	ot-L 81-88
F.21.05	*Laramie	L 65-69
J.28.06	*Laramie (d) (:00.3)	ot-W 78-77
M.1.06	*San Diego (CA)	W 91-72
M.11.06	*N-Denver (CH)	ot-W 69-64
J.3.07	*San Diego (CA) (:04.9)	L 65-66
F.17.07	*Laramie (d)	L 71-80
J.19.08	*San Diego (CA)	W 70-43
F.19.08	*Laramie	W 79-68
J.14.09	*Laramie	L 79-83
F.14.09	*San Diego (CA)	W 71-60
J.9.10	*Laramie (d) (:04.9)	L 83-85
F.10.10	*San Diego (VA)	W 88-57
J.29.11	*San Diego (VA)	W 96-57
M.1.11	*Laramie	W 85-58
J.24.12	*Laramie	W 52-42
F.22.12	*San Diego (VA)	ot-W 67-58
J.19.13	*Laramie	L 45-58
F.19.13	*San Diego (VA)	W 79-51
F.11.14	*Laramie	L 62-68
J.14.15	*Laramie (25/-)	W 60-52
F.11.15	*San Diego (VA)	W 67-41
M.14.15	*N-Las Vegas (CH) (d)	L 43-45
D.30.15	*San Diego (VA)	W 67-55
F.24.16	*Laramie	W 73-61
J.31.17	*San Diego (VA)	W 77-68

## Yale

Series: Yale leads, 1-0  
Home: 0-1, Away: 0-0, Neutral: 0-0

Date	Location	Score
J.2.92	San Diego (SA)	L 62-69

Conference and Postseason Tournaments: \* - conference; ^ - conference tournament; ~ - NAIA District; ~ - NAIA Tournament; ~ - NCAA DI Tournament; ~ - NCAA DI Tournament; ~ - NIT.

Home Courts: VA - Viejas Arena; CA - Cox Arena; SA - Sports Arena; PG - Peterson Gym; AG - Aztec Gym; AN - Army-Navy YMCA; HS - San Diego High School Gym.

Other Notations: AB - UAB Classic; AI - Aztec Invite; BF - Aztec Kiwanis Basketball Festival; BT - Basketball Travelers Classic; CB - CBE Classic; CC - Cabrillo Classic; CI - Crichton Invite (Omaha, Neb.); DC - Delta Center; DH - Diamond Head Classic; DI - Dayton Invite; FB - Fiesta Bowl Classic; FT - First Tulsa Classic; GA - Great Alaska Shootout; HB - Holiday Bowl Classic; KI - San Diego Kiwanis Christmas Tournament; KK - Kactus Classic; LC - Longhorn Classic; LH - Las Vegas Holiday Hoops Classic; LI - Continental Tire Las Vegas Invite; LV - UNLV Rebel Roundup; MD - McDonald's Classic; MC - Maui Classic; MI - Maui Invite; MW - Northrop Grumman Presents Battle on the Midway; NV - Nevada Southern Tournament; OR - Oral Roberts Classic; PC - PCAA Tournament; PI - Pepperdine Invite; PO - Poinsetta Tournament; RR - Ford Red Raider Classic; SD - Sun Devil Classic; SI - Shamrock Invite; SL - San Diego SLAM; SM - Sun Met Classic; TR - Tournament of Roses; TS - Texaco Star Classic; TW - Top of the World Classic; UC - UC Irvine Tournament; UT - Utah Classic; VC - Volunteer Classic; WC - Wooden Classic; WL - Wooden Legacy; WW - World Vision Classic; WW - West Coast Classic.

Tournament Round: 1R - First Round; 2R - Second Round; 3R - Third Round; QF - Quarterfinal; SF - Semifinal; S16 - Sweet 16; C-SF - Consolation Semifinal; CH - Championship; 3P - Third-Place; 5P - Fifth-Place.

Other Notations: A - away; d - day; N - neutral site; sp - season opener; The number after location indicates opponent national ranking. Prior to 1999-2000, ranking refers to only the AP poll.

# Series Superlatives



MOUNTAIN WEST-RECORD 10-TIME CONFERENCE CHAMPION

## Longest Active Winning Streaks

Rank	Opponent	No.	First	Last
1.	La Verne	13	Feb. 20, 1932	Feb. 26, 1938
2.	UNLV	11	Jan. 18, 2014	March 8, 2017
	UC Riverside	11	March 3, 1967	Dec. 22, 2014
	UC San Diego	11	Dec. 5, 1969	Nov. 14, 2009
5.	Occidental	10	Feb. 16, 1946	Dec. 31, 2010
	Chico State	10	Dec. 7, 1937	Dec. 12, 1956

## Longest Active Losing Streaks

Rank	Opponent	No.	First	Last
1.	Washington State	5	Dec. 2, 1974	Dec. 21, 2006
	Tulsa	5	Dec. 21, 1970	Feb. 19, 1998
3.	Arizona	4	Dec. 25, 2012	Nov. 26, 2014
	Texas Tech	4	Nov. 17, 2001	Dec. 13, 2004
	Stanford	4	Jan. 6, 1941	Dec. 16, 1997
	Bradley	4	Dec. 20, 1947	Dec. 20, 1967

## Longest All-Time Winning Streaks

Rank	Opponent	No.	First	Broken
1.	Whittier	15	Jan 20, 1961	Jan. 31, 1969
2.	La Verne	13	Feb. 20, 1932	Active
	UC Santa Barbara	13	Feb. 9, 1934	Feb. 17, 1940
4.	UNLV	11	Jan. 18, 2014	Active
	UC Riverside	11	March 3, 1967	Active
	UC San Diego	11	Dec. 5, 1969	Active
7.	Occidental	10	Feb. 16, 1946	Active
	Chico State	10	Dec. 7, 1937	Active
	Cal State Fullerton	10	Jan. 18, 1964	Jan. 4, 1969
	Chapman	10	Dec. 16, 1938	Jan. 7, 1961
	Fresno State	10	Feb. 25, 1950	Jan. 28, 1956
	Long Beach State	10	Dec. 19, 1953	Feb. 12, 1960
	Redlands	10	Feb. 12, 1938	Jan. 2, 1960

## Longest All-Time Losing Streaks

Rank	Opponent	No.	First	Broken
1.	Utah	14	Feb. 12, 1994	Jan. 18, 2003
2.	Pepperdine	13	Jan. 16, 1943	Jan. 3, 1947
	UC Santa Barbara	13	Jan. 16, 1960	Jan. 13, 1972
4.	Colorado State	12	Feb. 2, 1989	March 4, 1995
5.	Brigham Young	11	Jan. 6, 1990	Feb. 18, 1995
	Hawai'i	11	Jan. 26, 1989	March 5, 1994
	Texas-El Paso	11	Feb. 27, 1986	Jan. 19, 1991
8.	Fresno State	10	Jan. 18, 1996	Dec. 8, 2001
	Long Beach State	10	Jan. 9, 1970	Feb. 1, 1975
	New Mexico	10	Feb. 25, 1995	Feb. 2, 2002
	UNLV	10	March 14, 1985	Feb. 24, 2001

## Most Series Meetings

Rank	Opponent	No.	Record	Last Meeting
1.	Fresno State	113	61-52	Feb. 22, 2017
2.	UC Santa Barbara	93	59-34	Dec. 6, 2013
3.	New Mexico	84	38-46	March 4, 2017
4.	Colorado State	81	40-41	March 10, 2017
5.	Wyoming	80	40-40	Jan. 31, 2017
	Whittier	80	49-31	Jan 31, 1969
7.	Air Force	77	54-23	March 1, 2017
8.	Utah	73	19-54	Nov. 16, 2015
9.	Brigham Young	72	24-48	Nov. 24, 2014
10.	San José State	71	36-35	Feb. 7, 2017

## Most Frequent Overtime Opponents

Rank	Opponent	No.	Record	Meetings	OT	2OT	3OT
1.	Wyoming	9	5-4	79	4-4	1-0	0-0
2.	UNLV	6	2-4	67	2-4	0-0	0-0
	Brigham Young	6	3-3	72	2-3	1-0	0-0
4.	Fresno State	5	3-2	111	3-2	0-0	0-0
	New Mexico	5	3-2	82	3-2	0-0	0-0
6.	Colorado State	4	1-3	78	1-2	0-1	0-0
	San Diego	4	3-1	47	3-0	0-1	0-0
	Air Force	4	2-2	75	1-1	1-0	0-1
	UC Santa Barbara	4	2-2	93	2-1	0-0	0-1
10.	Long Beach State	3	3-0	60	3-0	0-0	0-0

Cal State Fullerton	3	1-2	31	0-2	1-0	0-0
Texas-El Paso	3	1-2	45	1-2	0-0	0-0

## No Overtime Meetings

Rank	Opponent	No.	Record
1.	Cal Poly	51	35-16
2.	Redlands	38	25-13
3.	Alumni	33	26-7
4.	Arizona	31	7-24
5.	Arizona State	27	10-17
6.	CSUN	25	18-6
7.	Chapman	24	19-5
8.	Cal Poly Pomona	21	15-6
9.	Alliant International	17	14-3
	UC Irvine	17	10-7



Malik Pope turned in 13 points and 12 rebounds at UNLV in San Diego State's Mountain West Championship victory on March 8, 2017. The win ran SDSU's winning streak over the Runnin' Rebels to 11, which is tied for the Aztecs' second-longest active series winning streak entering the 2017-18 campaign.

# Jersey Numbers



MOUNTAIN WEST-RECORD 10-TIME CONFERENCE CHAMPION

JERSEY NUMBERS < HISTORY

## 00

Leonard Allen	1982-83-84-85
Brett Hoerner	2006-07

## 0

Jim Roban	2001
Tommy Johnson	2002-03-04-05
Alec Williams	2010-11-12
Skylar Spencer	2013-14-15-16

## 1

Deandre Moore	2001-02-03
Brandon Heath	2004-05-06-07

## 2

Wesley Stokes	2004
Jer'Vaughn Johnson	2007-08
Tim Island	2009
Xavier Thames	2012-13-14
Kevin Zabo	2015

## 3

Shawn Bell	1989
Shawn Jamison	1990
Robert Ringo	1992-93
Marc Carter	1994-95
Jason Richey	1997-98
Jim Roban	2000
Chris Walton	2001-02-04-05
Richie Williams	2006-07-08-09
Tyrone Shelley	2010
LaBradford Franklin	2011-12-13
Angelo Chol	2015-16
Trey Kell	2017

## 4

Berry Randle	1995-96
Tony Bland	2002-03
Jerome Habel	2007
Malcolm Thomas	2010-11
Ryan Staten	2013
Dakarai Allen	2014-15-16-17

## 5

Bob Brady	^1971
Brady Trenkle	1997-99
Bradley Jackson	2000
Al Faux	2001-02
Travis Hanour	2003-04-05
Jon Pastorek	2007-08
Brian Carlwell	2010-11
Garrett Green	2012
Dwayne Polee II	2013-14-15

## 10

Joe Lavender	~1971
Pete Geoff	1973
Ray Leary	~1974-75-76
Brian Frishman	1977
Hilton Hale	1978-79
Jimmie Ranson	1980
Mark Smith	1981
Keith Smith	1982-83
Anthony Sands	1984-85
Jonny Scruggs	1986-87
Kevin Honaker	1989-90
Chris McKinney	1991
Virgil Smith	1992
Chad Nelson	1994-95-96-97
Karlo Kovacic	2001-02
Shawn Weinstein	2005
Brandon Martin	2007
Bryan Horton	2009-10
Tim Shelton	2011-12
Aqeel Quinn	2014-15
Max Hoetzel	2017

## 11

Joe Lavender	^1971
Ray Leary	^1974-75
Tracy Dildy	1986-87
Bryan Williams	1988-89
Arthur Massey	1990
Ray Barefield	1991-92-93
Brady Trenkle	1995
Raymond King	1996
Josko Visnjic	1998



Zack Jones was a member of the 1981-82 San Diego State team that won 20 games and reached the NIT. It was the Aztecs' first 20-win campaign as a Division I member.

David Abramowitz	1999-00-01
Steve Sir	2003-04
Tyler Smith	2005
James Rahon	2011-12-13
D'Erryl Williams	2014-15-16-17

## 12

Chris Smith	~1972
Brad McNamara	~1973-74
Raul Conteras	~1975-76
Howard Avery	1979
Kevin Bond	1981-82
Anthony Watson	1983-84-85-86
William Campbell	1987
Jason Hamilton	1993-94
Trent Gardner	1995-96
Will Porter	1997-98
Julien Sormonte	1999
Andre Torres	2001
James Johnson	2013-14
Trey Kell	2015-16
Emmanuel Wilson	2017

## 13

Chris Smith	^1972
Raul Conteras	^1975
Winston Shepard	2013-14-15-16

## 14

Jimmy Harris	~1971-72
Dan Teague	~1973-74
Mike Dodd	1977-78-79
Eddie Morris	1980-81-82-83
Norm Baker	1984
Creon Dorsey	1985-86
Frank Williams	1987
Zylan Cheatham	2016-17

## 15

James Harris	^1971-72
Dan Teague	^1974
Bart Brandenburg	1992
Jeremy Lewis	1997

David Kaplansky	1998-99
John Sharper	2003-04-05-06
Kyle Spain	2008-09
Kawhi Leonard	2010-11
Ben Perez	2016

## 20

Randy Brown	~1972
Ted Tibbs	~1974
Bob Green	^1975
Josh Lowery	1986-87
Courtie Miller	1990-91-92-93-94
Aaron Brown	1998
Jeffrey Berokoff	1999
Andre Torres	2000
Ben Wardrop	2001
Trimaime Davis	2003-04-05-06
Jason Deutchman	2009-10
JJ O'Brien	2013-14-15
Matt Shrigley	2016-17

## 21

Evan Burns	2003
Matt Thomas	2005-06-07-08-09
Jamaal Franklin	2011-12-13
Malik Pope	2015-16-17

## 22

Chris Marlowe	~1971
Jeff Pete	~1972
Mike Honz	~1974
Gary Earle	1974-75-76
Jimmie Ranson	1979
Mark Smith	1980
Chris Manker	2003
Chase Tapley	2010-11-12-13
Josh Davis	2014
Parker U'u	2015-16

## 23

Chris Marlowe	^1971
Jeff Pete	^1972
Mike Honz	^1974

Rodney Hawkins	1987-88
Arthur Massey	1991
Berry Randle	1993-94
Matt Watts	1998-99
Randy Holcomb	2001-02
D.J. Gay	2008-09-10-11
DeShawn Stephens	2012-13
Kibret Woldemichael	2014-15
Montaque Gill-Caesar	2017

## 24

James Wilkins	~1971-72
Mark Delsman	~1974-75-76-77
Dana Jackson	1989
Tim McGrath	2006
Tim Shelton	2008-09-10
Ryan Staten	2012-14-15
Nolan Narain	2017

## 25

Nelson Stewart	1990-91-92
Jacobi Thompson	1997
Walter Small	1999-00
Bryce Smith	2009
Narbeh Ebrahimian	2012-13

## 30

Russ Northcutt	~1971
Bob Gottschalk	~1972
Jeff Lipscomb	^1973
Vince Carson	~1975
Paul DeBolt	1976
Jerry Brown	1977-79-80
Kevin Gilbert	1981
David Ward	1982-83
Andre Ross	1984-85
Ty Walker	1988
Matt Amrose	1994
Robert Archie	1997
Mike Mackell	2002
Chris Lamb	2006-07-08

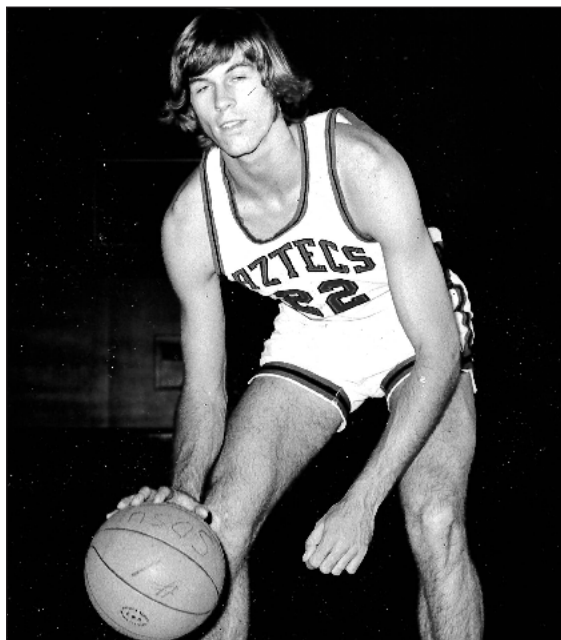

Gary Earle helped San Diego State reach its first NCAA Division I tournament in 1974-75.

# Jersey Numbers



MOUNTAIN WEST-RECORD 10-TIME CONFERENCE CHAMPION



Matt Shrigley wore No. 40 in his first two seasons (2014-15) before switching to No. 20 for his last two campaigns (2016-17). While at SDSU, he helped the Aztecs win three Mountain West titles.

<b>31</b>	
Russ Northcutt	^1971
Bob Gottschalk	^1972
Vince Bean	^1974
Vince Carson	^1975
Kent Bryant	1987
Neal Pollard	1992
Paul Jarrett	1996
Eric Rohwer	2000
Andre Torres	2002-03
Jared Ines	2005
Lorenzo Wade	2007-08-09
<b>32</b>	
Sid Smith	^1971
Steve Leech	^1972
Steve Copp	^1974-75
Zack Jones	1981-82
Steffond Johnson	1986
J.T. Debs	1987
Caldin Rogers	1988
Eeric White	1989-90
John Molle	1992
Deon Taylor	1993
Carlus Groves	1994
Brian Reinhardt	1996-97
Myron Epps	1999-00-01
Ben Wardrop	2002-03
David Velasquez	2007
Billy White	2008-09-10-11
Aaron Douglas	2013
Desmond Maxwell	2014
<b>33</b>	
Sid Smith	^1971
Steve Leech	^1972
Steve Copp	^1973-74-75-76
Steffond Johnson	1986
J.T. Debs	1987
Caldin Rogers	1988
Eeric White	1989-90
John Molle	1992
Deon Taylor	1993
Carlus Groves	1994

Brian Reinhardt	1996-97
Myron Epps	1999-00-01
Chris Manker	2004-05
Kyle Spain	2006-07
Ben Kneller	2010
Jeremy Castleberry	2012-13
Niksha Federico	2014-15-16
<b>34</b>	
Von Jacobsen	~1971
Dave Riley	~1974
Kim Goetz	1978-79
Joe Mendoza	1980-81
Ira Harge	1984-85
Jeff Bobin	1986
Gary Kline	1987
Terrence Hamilton	1991-92-93-94
Leon Carter	1995-96
Armiri Johnson	1997
Vince Okotie	1999-00
Aerick Sanders	2001-02-03-04
Mohamed Abukar	2006-07
<b>35</b>	
Dave Riley	~1974
Jeff Welshans	~1975
Marty Dow	1990-91
Derric Croft	1994
<b>40</b>	
Tom Egerer	~1971
Larry Jones	~1972-73
Gary Earle	~1974
Bob Kovach	1975-76
Michael Gay	1978-80-81
Alvin Attles	1984
Rodney Hawkins	1986
Juan Espinoza	1987-88
Joe McNaull	1991-92-93
Ron Martin	1995
Fred Ross	1998
Markee White	2002
Kelvin Davis	2008-09-10
Aaron Douglas	2012

Matt Shrigley	2014-15
<b>41</b>	
Tom Egerer	^1971
Larry Jones	^1972
Gary Earle	^1974
Bob Kovach	^1975
<b>42</b>	
Ray Samuelson	~1971
Jerry Tassielli	~1972
John Service	~1973
Willie Stanley	~1974-75
Jerry Brown	1976
Presnell Gilbert	1977-78-79
Paul McKinney	1980
John Garwood	1981-82
Michael Kennedy	1984-85
Sam Johnson	1988-89
Keith Balzer	1991-92-93
Ron Martin	1996
Marcelo Correa	1997-98-99-00-01
Marcus Slaughter	2004-05-06
Mehdi Cheriet	2009-11
Jeremy Hemsley	2016-17
<b>43</b>	
Ray Samuelson	^1971
Jerry Tassielli	^1972
Willie Stanley	1974-75
Alex Sund	1989
Kareem Anderson	1996
Ryan Amoroso	2008-09
<b>44</b>	
Jeff Pete	~1971
Chris Marlowe	~1972-73
John Anderson	~1973-74
Will Connelly	~1975-76-77
Rock Lee	1978
Ken Blackman	1979-80
Michael Cage	1981-82-83-84

<b>45</b>	
Jeff Pete	^1971-72
Chris Marlowe	^1972
John Anderson	^1974
Will Connelly	^1975-76-77
Mark Pollard	1988-91-92
Stephen Clark	1997-98
Valentine Izundu	2017

<b>50</b>	
Steve Leech	~1971
Chris McMurray	~1972-73
Joel Kramer	~1974-76-77-78
Chris Holden	1979-80-81-82
Gerald Murray	1984-85-87
Tye Fields	1997
Mohamed Camara	2005-06

<b>51</b>	
Steve Leech	^1971
Chris McMurray	^1972
Joel Kramer	^1974

<b>52</b>	
Gary Schneider	~1971
Willie Stanley	~1972
Jerry Brucks	1973
Mike Dodd	1976
Brett Davis	1977
Brett Barnett	1978
Drew Head	1980-81
John Martens	1983-84-85-86
Mitch McMullen	1988-89
Roy Krusiswyk	1997-98
Joe Mann	1999-00

<b>53</b>	
Gary Schneider	^1971
Willie Stanley	^1972
Craig Knudsen	^1975
Chris Davis	1992-94-95
Darius Rutledge	1996

<b>54</b>	
Joel Borchert	~1971
Ken Barstow	~1972-73
Allen Bunting	~1974-75-76
Fred Branch	1977-78
David Bradley	1981
Steve Kopicki	1983
David Grissom	1984
Jon Baskin	1987
Neal Steiny	1988-89-90-91

<b>55</b>	
Joel Borchert	~1971
Ken Barstow	~1972-73
Allen Bunting	~1974-75
Marcus Banks	1992-93
Tye Fields	1996

^ - home jersey number. ~ - road jersey number.

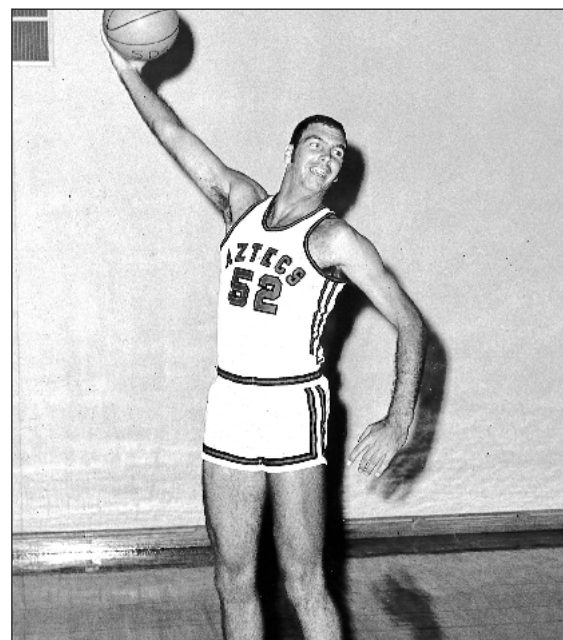

Gary Schneider was a member of San Diego State's first Division I team in 1970-71.

HISTORY ▶ JERSEY NUMBERS

AZTEC BASKETBALL MEDIA GUIDE

# Year-By-Year Summary



MOUNTAIN WEST-RECORD 10-TIME CONFERENCE CHAMPION

AZTEC BASKETBALL MEDIA GUIDE YEAR-BY-YEAR SUMMARY < HISTORY

Year	Conference	All Games		Conference			Conference Tournament	Postseason Results	Head Coach
		W	L	W	L	Place			
1921-22	Southern Calif. JC	14	8	4	1	2nd		C.E. Peterson	
1922-23	Southern Calif. JC	17	5	6	0	1st		C.E. Peterson	
1923-24	Southern Calif. JC	7	6	5	1	2nd		C.E. Peterson	
1924-25	Southern Calif. JC	17	7	3	0	1st		C.E. Peterson	
1925-26	independent	15	4	-	-	-		C.E. Peterson	
1926-27	So. Calif. Intercollegiate	9	6	5	6	4th		Tom McMullen	
1927-28	So. Calif. Intercollegiate	10	8	2	6	6th		Tom McMullen	
1928-29	So. Calif. Intercollegiate	8	8	3	4	4th		*Tom McMullen/Morris Gross	
1929-30	So. Calif. Intercollegiate	6	6	2	5	5th		Morris Gross	
1930-31	So. Calif. Intercollegiate	7	3	4	3	3rd		Morris Gross	
1931-32	So. Calif. Intercollegiate	#13	2	5	1	1st		Morris Gross	
1932-33	So. Calif. Intercollegiate	5	6	4	3	3rd		Morris Gross	
1933-34	So. Calif. Intercollegiate	11	5	10	2	1st		Morris Gross	
1934-35	So. Calif. Intercollegiate	13	7	5	5	4th		Morris Gross	
1935-36	So. Calif. Intercollegiate	11	5	7	3	2nd		Morris Gross	
1936-37	So. Calif. Intercollegiate	17	9	9	1	1st		Morris Gross	
1937-38	So. Calif. Intercollegiate	20	8	5	3	2nd		Morris Gross	
1938-39	So. Calif. Intercollegiate	24	7	6	2	1st	NAIA Finalist	Morris Gross	
1939-40	Calif. Collegiate Athletic	22	6	3	3	3rd	NAIA Finalist	Morris Gross	
1940-41	Calif. Collegiate Athletic	24	7	8	4	T-1st	NAIA Champions	Morris Gross	
1941-42	Calif. Collegiate Athletic	13	9	8	4	1st	NAIA 2nd Round	Morris Gross	
1942-43	independent	14	9	-	-	-		Don DeLauer/Dick Mitchell	
1943-44	independent	6	10	-	-	-		Alex Alexander	
1944-45	independent	11	16	-	-	-		Alex Alexander	
1945-46	independent	18	8	-	-	-		Charlie Smith	
1946-47	Calif. Collegiate Athletic	13	15	5	5	T-2nd		Charlie Smith	
1947-48	Calif. Collegiate Athletic	14	13	5	5	3rd		Charlie Smith	
1948-49	Calif. Collegiate Athletic	13	13	6	4	2nd		George Ziegenfuss	
1949-50	Calif. Collegiate Athletic	14	10	5	5	3rd		George Ziegenfuss	
1950-51	Calif. Collegiate Athletic	9	19	3	7	5th		George Ziegenfuss	
1951-52	Calif. Collegiate Athletic	11	12	3	5	4th		George Ziegenfuss	
1952-53	Calif. Collegiate Athletic	16	12	7	3	2nd		George Ziegenfuss	
1953-54	Calif. Collegiate Athletic	18	6	8	2	1st	NAIA 1st Round	George Ziegenfuss	
1954-55	Calif. Collegiate Athletic	17	9	5	3	T-2nd		George Ziegenfuss	
1955-56	independent	23	6	-	-	-	NAIA 2nd Round	George Ziegenfuss	
1956-57	Calif. Collegiate Athletic	17	10	6	2	1st	D-II Quarterfinalist	George Ziegenfuss	
1957-58	Calif. Collegiate Athletic	17	8	9	1	T-1st		George Ziegenfuss	
1958-59	Calif. Collegiate Athletic	17	8	7	3	2nd		George Ziegenfuss	
1959-60	Calif. Collegiate Athletic	9	17	2	3	6th		George Ziegenfuss	
1960-61	Calif. Collegiate Athletic	10	14	3	7	6th		George Ziegenfuss	
1961-62	Calif. Collegiate Athletic	10	16	5	7	5th		George Ziegenfuss	
1962-63	Calif. Collegiate Athletic	17	9	8	4	T-2nd		George Ziegenfuss	
1963-64	Calif. Collegiate Athletic	15	11	6	4	3rd		George Ziegenfuss	
1964-65	Calif. Collegiate Athletic	14	11	5	5	T-3rd		George Ziegenfuss	
1965-66	Calif. Collegiate Athletic	14	12	6	4	T-2nd		George Ziegenfuss	
1966-67	Calif. Collegiate Athletic	24	5	9	1	1st	D-II Quarterfinalist	George Ziegenfuss	
1967-68	Calif. Collegiate Athletic	21	6	11	3	1st	D-II Reg. Third Place	George Ziegenfuss	
1968-69	independent	10	15	-	-	-		George Ziegenfuss	
1969-70	Pacific Coast Ath. Assoc.	13	13	3	7	5th		Dick Davis	
1970-71	Pacific Coast Ath. Assoc.	12	14	3	7	5th		Dick Davis	
1971-72	Pacific Coast Ath. Assoc.	18	10	7	5	3rd		Dick Davis	
1972-73	Pacific Coast Ath. Assoc.	15	11	7	5	3rd		Dick Davis	
1973-74	Pacific Coast Ath. Assoc.	7	19	4	8	T-4th		Dick Davis	
1974-75	Pacific Coast Ath. Assoc.	14	13	6	4	2nd	NCAA 1st Round	Tim Vezie	
1975-76	Pacific Coast Ath. Assoc.	16	13	5	5	T-3rd	Champion	Tim Vezie	
1976-77	Pacific Coast Ath. Assoc.	13	15	9	3	T-1st	First Round	Tim Vezie	
1977-78	Pacific Coast Ath. Assoc.	19	9	11	3	T-1st	Semifinalist	Tim Vezie	
1978-79	Western Athletic	15	12	4	8	T-5th		Tim Vezie	
1979-80	Western Athletic	6	21	3	11	T-7th		Smokey Gaines	
1980-81	Western Athletic	15	12	8	8	5th		Smokey Gaines	
1981-82	Western Athletic	20	9	11	5	T-2nd	NIT 1st Round	Smokey Gaines	
1982-83	Western Athletic	18	10	8	8	T-5th		Smokey Gaines	
1983-84	Western Athletic	15	13	6	10	T-6th		Smokey Gaines	
1984-85	Western Athletic	23	8	11	5	2nd	Champion	NCAA 1st Round	Smokey Gaines
1985-86	Western Athletic	10	19	7	9	6th	Semifinalist		Smokey Gaines
1986-87	Western Athletic	5	25	2	14	T-8th	Quarterfinalist		Smokey Gaines
1987-88	Western Athletic	12	17	5	11	7th	Quarterfinalist		Jim Brandenburg
1988-89	Western Athletic	12	17	4	12	9th	First Round		Jim Brandenburg
1989-90	Western Athletic	13	18	4	12	8th	First Round		Jim Brandenburg
1990-91	Western Athletic	13	16	6	10	T-7th	Quarterfinalist		Jim Brandenburg
1991-92	Western Athletic	2	26	0	16	9th			*Jim Brandenburg/Jim Harrick, Jr.
1992-93	Western Athletic	8	21	3	15	T-9th	Quarterfinalist		Tony Fuller
1993-94	Western Athletic	12	16	6	12	9th	Quarterfinalist		Tony Fuller
1994-95	Western Athletic	11	17	5	13	9th	Quarterfinalist		Fred Trenkle
1995-96	Western Athletic	15	14	8	10	T-6th	Quarterfinalist		Fred Trenkle
1996-97	Western Athletic	12	15	4	12	7th			Fred Trenkle
1997-98	Western Athletic	13	15	5	9	6th	Quarterfinalist		Fred Trenkle
1998-99	Western Athletic	4	22	2	12	8th			Fred Trenkle
1999-00	Mountain West	5	23	0	14	8th	Quarterfinalist		Steve Fisher
2000-01	Mountain West	14	14	4	10	7th	Quarterfinalist		Steve Fisher
2001-02	Mountain West	21	12	7	7	T-4th	Champion	NCAA 1st Round	Steve Fisher
2002-03	Mountain West	16	14	6	8	5th	Quarterfinalist	NIT 2nd Round	Steve Fisher
2003-04	Mountain West	14	16	5	9	T-5th	Quarterfinalist		Steve Fisher

# Year-By-Year Summary



MOUNTAIN WEST-RECORD 10-TIME CONFERENCE CHAMPION

Year	Conference	All Games		Conference			Conference Tournament	Postseason Results	Head Coach
		W	L	W	L	Place			
2004-05	Mountain West	11	18	4	10	6th	Semifinalist		Steve Fisher
2005-06	Mountain West	24	9	13	3	1st	Champion	NCAA 1st Round	Steve Fisher
2006-07	Mountain West	22	11	10	6	T-3rd	Quarterfinalist	NIT 2nd Round	Steve Fisher
2007-08	Mountain West	20	13	9	7	4th	Semifinalist	NIT 1st Round	Steve Fisher
2008-09	Mountain West	26	10	11	5	4th	Finalist	NIT Semifinals	Steve Fisher
2009-10	Mountain West	25	9	11	5	T-3rd	Champion	NCAA 1st Round	Steve Fisher
2010-11	Mountain West	34	3	14	2	T-1st	Champion	NCAA Sweet 16	Steve Fisher
2011-12	Mountain West	26	8	10	4	T-1st	Finalist	NCAA 2nd Round	Steve Fisher
2012-13	Mountain West	23	11	9	7	T-4th	Semifinalist	NCAA 3rd Round	Steve Fisher
2013-14	Mountain West	31	5	16	2	1st	Finalist	NCAA Sweet 16	Steve Fisher
2014-15	Mountain West	27	9	14	4	T-1st	Finalist	NCAA 3rd Round	Steve Fisher
2015-16	Mountain West	28	10	16	2	1st	Finalist	NIT Semifinals	Steve Fisher
2016-17	Mountain West	19	14	9	9	6th	Semifinalist		Steve Fisher

# - Includes tie. \* - Harrick replaced Brandenburg for final seven games of '91-92 season. McMullen coached first seven games of the '28-29 season.

## ► NCAA Division I Rankings

Year	Div. I Teams	Score Off.	Score Def.	Score Mar.	FG Pct.	FG Def.	3FG Gm	3FG Pct.	FT Pct.	Reb. Mar.	Ast.	BS	Stl.	W-L Pct.	TO	PF	Final RPI*	RPI SoS*	Sagarin
1999-00	310																278	94	273
2000-01	318																159	153	143
2001-02	321	95	175	103	22	137	300	101	256	66	133	97	188	T-80	190	---	47	25	66
2002-03	325	127	164	130	85	216	165	126	221	29	113	205	238	141	177	200	105	76	108
2003-04	326	132	207	174	217	231	187	243	135	146	132	208	71	185	61	132	116	64	111
2004-05	326	172	230	225	222	283	238	234	150	244	265	191	63	252	130	95	189	75	165
2005-06	326	51	136	47	62	178	130	12	55	53	188	168	107	37	195	46	61	116	68
2006-07	325	105	155	96	51	126	254	169	120	173	84	69	42	60	195	12	60	69	71
2007-08	328	214	52	107	146	208	271	245	203	88	199	246	67	100	109	102	85	94	97
2008-09	330	176	15	45	124	60	195	125	114	105	169	242	52	37	73	47	31	34	42
2009-10	334	134	36	36	25	46	258	241	320	10	130	54	96	34	141	35	25	45	45
2010-11	336	81	7	10	43	17	179	145	156	12	125	43	195	2	16	2	3	21	6
2011-12	338	96	82	51	88	39	201	170	132	43	217	288	266	30	87	32	31	60	61
2012-13	345	121	44	47	144	32	185	218	210	65	185	51	146	66	74	13	35	25	37
2013-14	345	196	2	6	212	8	280	103	284	26	329	35	35	5	13	21	13	58	18
2014-15	351	299	2	37	263	7	278	271	331	72	305	24	91	21	65	4	26	59	33
2015-16	351	268	3	47	263	1	284	278	216	32	325	10	239	39	139	37	30	43	45
2016-17	351	281	15	68	299	8	207	318	187	141	324	34	94	122	61	90	99	106	76

\* - Final NCAA RPI

## ► Mountain West All-Games Rankings

Year	Conf. Place	Scoring Off.	Scoring Def.	Scoring Mar.	FT Pct.	FG Pct.	FG Def.	3FG Pct.	3G Def.	Reb. Off.	Reb. Def.	Reb. Mar.	BS	Ast.	Stl.	TO Mar.	A/TO Ratio	3FG Gm	MW Record	
1999-00	8	8	6	8	7	7	7	8	7	7	6	8	6	6	5	8	8	8	8	0-14
2000-01	7	7	6	6	7	7	5	5	2	4	7	7	6	4	4	5	5	5	5	4-10
2001-02	T-4	3	6	4	8	2	3	6	4	2	7	4	4	4	4	5	6	7	7	7-7
2002-03	5	5	4	6	7	5	4	7	6	4	1	1	6	4	3	6	7	5	6	8-8
2003-04	T-5	3	6	7	7	8	6	8	8	2	7	6	7	3	1	2	4	3	5	5-9
2004-05	6	5	7	7	6	7	7	8	6	7	6	7	6	8	2	2	6	6	4	4-10
2005-06	1	2	6	2	2	5	4	2	3	3	3	3	5	7	3	6	6	3	13-3	
2006-07	T-3	6	4	4	6	5	3	7	2	4	6	4	3	5	1	4	5	7	10-6	
2007-08	4	7	5	5	6	5	7	8	5	6	2	3	7	6	3	4	6	9	9-7	
2008-09	4	7	1	3	6	5	4	7	2	5	5	4	6	5	1	4	4	8	11-5	
2009-10	T-3	5	1	4	9	2	2	7	8	3	1	1	2	5	4	5	4	8	11-5	
2010-11	T-1	3	1	2	4	3	1	4	1	2	1	1	2	6	7	3	3	5	14-2	
2011-12	T-1	4	4	3	4	4	2	6	5	3	5	2	6	5	7	7	4	8	10-4	
2012-13	T-4	5	4	3	7	4	3	7	5	3	6	4	2	6	3	6	6	7	9-7	
2013-14	1	7	1	1	10	8	1	3	1	3	3	3	2	11	1	1	10	11	16-2	
2014-15	T-1	8	1	3	11	9	1	8	2	4	6	4	2	9	2	3	9	9	14-4	
2015-16	1	10	1	1	8	11	1	9	1	3	3	1	2	11	8	6	11	10	16-2	
2016-17	6	11	1	2	9	10	1	11	4	5	7	4	1	11	2	2	11	7	9-9	

## ► Record By Conference Affiliation

By Conference	Seasons	First Yr.	Last Yr.	All Games			Conference		
				W	L	Pct.	W	L	Pct.
Southern California JC Conference	4	1922	1925	55	26	.691	18	2	.900
Independent/No Conference	7	1926	1969	97	68	.588			
Southern California Intercollegiate Athletic Conference	13	1927	1939	#154	80	.658	67	44	.604
California Collegiate Athletic Association	24	1940	1968	369	258	.589	143	94	.603
Pacific Coast Athletic Association	9	1970	1978	127	117	.520	55	47	.539
Western Athletic Conference	21	1979	1999	254	343	.425	112	222	.335
Mountain West	18	2000	2017	386	209	.649	168	114	.596
<b>Totals</b>	<b>96</b>			<b>#1,442</b>	<b>1,101</b>	<b>.567</b>	<b>563</b>	<b>523</b>	<b>.518</b>

# - Includes tie.

## ► Record By Decade

By Decade	All Games			Conference			By Decade	All Games			Conference		
	W	L	Pct.	W	L	Pct.		W	L	Pct.	W	L	Pct.
1922-29	97	52	.651	28	23	.549	1970-79	142	129	.524	59	55	.518
1930-39	#127	58	.686	57	28	.671	1980-89	136	151	.474	65	93	.411
1940-49	148	106	.583	35	25	.583	1990-99	103	180	.364	43	121	.262
1950-59	159	100	.614	53	31	.631	2000-09	173	140	.553	69	79	.487
1960-69	144	116	.554	55	38	.591	2010-present	213	69	.755	99	35	.739

# - Includes tie.

# Statistical History



MOUNTAIN WEST-RECORD 10-TIME CONFERENCE CHAMPION

## Division II Era

Season	Overall			Conference			FG-FGA	SDSU Pct.	Opp. Pct.	3FG-FGA	SDSU Pct.	Opp. Pct.	FT-FTA	SDSU Pct.	Opp. Pct.	SDSU Reb.	SDSU Avg.	Opp. Reb.
	G	W-L	Pct.	W-L	Pct.	Pl.												
1957-58	25	17-8	.680	9-1	.900	T-1st	677-1,518	.446	.371				369-562	.657	.651	895	35.8	875
1958-59	25	17-8	.680	7-3	.700	2nd	654-1,503	.435	.377				364-504	.722	.641	1,038	41.5	1,105
1959-60	26	9-17	.347	2-3	.400	6th	610-1,538	.390	.397				444-653	.679	.686	1,003	38.1	1,285
1960-61	24	10-14	.417	3-7	.300	6th	543-1,412	.384	.408				427-598	.711	.713	785	32.7	895
1961-62	26	10-16	.385	5-7	.417	5th	706-1,685	.410	.411				387-588	.680	.741	926	41.0	1,240
1962-63	26	17-9	.654	8-4	.667	T-2nd	666-1,695	.393	.387				434-653	.665	.638	1,293	49.7	1,232
1963-64	26	15-11	.577	6-4	.600	3rd	775-1,879	.412	.390				414-613	.675	.690	1,306	50.2	1,324
1964-65	25	14-11	.560	5-5	.500	T-3rd	731-1,782	.410	.402				358-574	.624	.679	1,219	48.8	1,231
1965-66	26	14-12	.539	6-4	.600	T-2nd	787-1,755	.448	.416				394-573	.688	.678	1,206	46.4	1,162
1966-67	29	24-5	.828	9-1	.900	1st	917-2,035	.451	.366				481-708	.679	.679	1,476	50.9	1,345
1967-68	27	21-6	.778	11-3	.786	1st	849-1,830	.463	.423				447-692	.645	.650	1,343	49.7	1,097
1968-69	25	10-15	.400			independent	746-1,711	.436	.468				431-586	.735	.653	957	38.2	1,039
1969-70	26	13-13	.500	3-7	.300	5th	761-1,682	.452	.452				491-717	.685	.645	1,194	45.9	1,115

## Division I Era

Season	Overall			Conference			FG-FGA	SDSU Pct.	Opp. Pct.	3FG-FGA	SDSU Pct.	Opp. Pct.	FT-FTA	SDSU Pct.	Opp. Pct.	SDSU Reb.	SDSU Avg.	Opp. Reb.
	G	W-L	Pct.	W-L	Pct.	Pl.												
1970-71	26	12-14	.462	3-7	.300	5th	852-1,793	.475	.470				557-784	.711	.688	1,165	44.8	1,222
1971-72	28	18-10	.643	7-5	.583	3rd	882-2,099	.420	.422				518-757	.684	.662	<b>1,489</b>	<b>53.2</b>	<b>1,381</b>
1972-73	26	15-11	.577	7-5	.583	3rd	758-1,774	.427	.425				414-584	.709	.702	1,254	48.2	1,174
1973-74	26	7-19	.269	4-8	.333	T-4th	747-1,817	.411	.480				332-480	.692	.708	1,104	42.5	1,188
1974-75	27	14-13	.519	6-4	.600	2nd	823-1,865	.441	.440				365-579	.630	.675	1,295	48.0	1,172
1975-76	29	16-13	.551	5-5	.500	T-3rd	927-2,054	.451	.452				413-603	.685	.689	1,362	47.0	1,197
1976-77	28	13-15	.464	9-3	.750	<b>T-1st</b>	900-1,953	.461	.440				351-502	.699	.687	1,308	46.7	1,191
1977-78	28	19-9	.679	11-3	.786	<b>T-1st</b>	919-1,810	<b>.508</b>	.473				413-570	.725	.661	1,129	40.3	1,036
1978-79	27	15-12	.556	4-8	.333	T-5th	890-1,865	.477	.482				400-554	.722	.712	1,018	37.7	1,056
1979-80	27	6-21	.222	3-11	.214	T-7th	854-1,962	.435	.477				388-606	.640	.712	1,128	41.8	1,240
1980-81	27	15-12	.556	8-8	.500	5th	779-1,687	.462	.445				399-605	.660	.698	1,079	40.0	1,019
1981-82	29	20-9	.690	11-5	.688	T-2nd	829-1,745	.475	.442				459-713	.644	.652	1,099	37.9	1,092
1982-83	28	18-10	.643	8-8	.500	T-5th	778-1,647	.472	.464				396-623	.636	.653	1,049	37.5	<b>918</b>
1983-84	28	15-13	.536	6-10	.375	T-6th	789-1,681	.469	.443				442-656	.674	.697	1,120	40.0	961
1984-85	31	23-8	.742	11-5	.688	2nd	976-1,934	.505	.464				541-804	.673	<b>.642</b>	1,202	38.8	1,085
1985-86	29	10-19	.345	7-9	.438	6th	835-1,834	.455	.476				495-774	.640	.646	1,086	37.4	1,209
1986-87	30	5-25	.167	2-14	.125	T-8th	809-1,874	.431	.515	197-521	.378	.354	396-642	.617	.696	1,093	36.4	1,084
1987-88	29	12-17	.414	5-11	.313	7th	705-1,472	.479	.458	131-300	<b>.437</b>	.383	428-697	.614	.713	965	33.3	933
1988-89	29	12-17	.414	4-12	.250	9th	807-1,657	.487	.453	141-359	.393	.348	385-609	.632	.683	1,058	36.5	990
1989-90	31	13-18	.419	4-12	.250	8th	717-1,588	.452	.456	118-376	.314	.310	435-686	.634	.715	996	32.1	1,025
1990-91	29	13-16	.448	6-10	.375	T-7th	769-1,674	.459	.442	86-302	.285	.340	410-616	.666	.713	1,058	36.5	1,013
1991-92	28	2-26	.071	0-16	.000	9th	649-1,577	.412	.467	121-397	.305	.432	413-681	.607	.713	977	34.9	1,051
1992-93	29	8-21	.276	3-15	.167	T-9th	680-1,614	.421	.475	102-315	.324	.395	453-674	.672	.711	1,029	35.5	972
1993-94	28	12-16	.429	6-12	.333	9th	701-1,671	.420	.463	148-444	.333	.372	514-777	.662	.712	1,056	37.7	1,048
1994-95	28	11-17	.393	5-13	.278	9th	623-1,555	.401	.427	112-382	.293	.313	413-683	.605	.649	1,043	37.3	1,041
1995-96	29	15-14	.517	8-10	.444	T-6th	793-1,774	.447	.465	157-457	.344	.371	457-635	.720	.710	1,024	35.3	1,042
1996-97	27	12-15	.444	4-12	.250	7th	670-1,611	.416	.479	186-554	.336	.377	528-748	.706	.736	914	33.9	1,059
1997-98	28	13-15	.464	5-9	.357	6th	661-1,602	.413	.441	175-580	.302	.333	442-670	.660	.665	999	35.7	1,112
1998-99	26	4-22	.153	2-12	.143	8th	615-1,498	.411	.490	131-437	.300	.370	384-627	.612	.674	844	32.5	1,042
1999-00	28	5-23	.179	0-14	.000	8th	619-1,513	.409	.456	120-401	.299	.370	387-569	.680	.707	884	31.6	1,062
2000-01	28	14-14	.500	4-10	.286	7th	671-1,508	.445	.421	164-467	.351	.319	419-636	.659	.658	973	34.8	1,015
2001-02	33	21-12	.636	7-7	.500	T-4th	906-1,902	.476	.429	147-409	.359	.332	496-752	.660	.675	1,219	36.9	1,107
2002-03	30	16-14	.533	6-8	.429	5th	778-1,697	.458	.447	187-526	.356	.364	402-593	.678	.726	1,051	35.0	903
2003-04	30	14-16	.467	5-9	.357	T-5th	786-1,841	.427	.448	181-565	.320	.361	372-533	.698	.714	1,077	35.9	1,053
2004-05	29	11-18	.379	4-10	.286	6th	696-1,629	.427	.462	161-495	.325	.358	436-628	.694	.724	935	32.2	1,003
2005-06	33	24-9	.727	13-3	.813	<b>1st</b>	839-1,823	.460	.438	220-556	.396	.334	558-767	<b>.728</b>	.667	1,176	35.6	1,048
2006-07	33	22-11	.667	10-6	.625	T-3rd	887-1,896	.468	.431	185-534	.346	.329	430-608	.707	.664	1,138	34.5	1,132
2007-08	33	20-13	.606	9-7	.563	4th	793-1,789	.443	.443	181-549	.330	.351	437-644	.679	.669	1,110	33.6	1,026
2008-09	36	26-10	.722	11-5	.688	4th	868-1,953	.444	.410	212-607	.349	.315	468-664	.705	.700	1,220	33.9	1,145
2009-10	34	25-9	.735	11-5	.688	T-3rd	875-1,846	.474	.404	179-564	.317	.350	460-741	.621	.693	1,257	37.0	1,035
2010-11	37	<b>34-3</b>	<b>.919</b>	14-2	.875	<b>T-1st</b>	<b>991-2,141</b>	.463	.396	223-639	.349	.319	455-653	.697	.720	1,396	37.7	1,146
2011-12	34	26-8	.765	10-4	.714	<b>T-1st</b>	863-1,903	.453	.405	197-578	.341	.338	493-703	.701	.690	1,253	36.9	1,103
2012-13	34	23-11	.676	9-7	.563	T-4th	839-1,916	.438	.393	202-618	.327	.323	476-697	.683	.678	1,253	36.9	1,128
2013-14	36	31-5	.861	<b>16-2</b>	<b>.889</b>	<b>1st</b>	<b>873-2,009</b>	.435	.386	186-519	.358	<b>.288</b>	<b>598-902</b>	.663	.675	1,364	37.9	1,180
2014-15	36	27-9	.750	14-4	.778	<b>T-1st</b>	800-1,916	.418	.384	189-591	.320	.303	437-694	.630	.695	1,270	35.3	1,152
2015-16	<b>38</b>	28-10	.737	<b>16-2</b>	<b>.889</b>	<b>1st</b>	885-2,100	.421	<b>.373</b>	222-687	.323	.300	<b>613-892</b>	.687	.726	1,475	38.8	1,266
2016-17	33	19-14	.576	9-9	.500	6th	782-1,878	.416	.388	<b>233-736</b>	.317	.324	463-663	.698	.707	1,199	36.3	1,157

Bold indicates Division I era best (SDSU team high and opponent low).



# Statistical History



MOUNTAIN WEST-RECORD 10-TIME CONFERENCE CHAMPION

Opp. Avg.	PF-Dq.	SDSU Ast.	SDSU Avg.	Opp. Ast.	SDSU TO	Opp. TO	SDSU BS	Opp. BS	SDSU ST	Opp. ST	SDSU Points	Opp. Points	SDSU Avg.	Opp. Avg.	Scoring Margin	Reb. Margin	Season
35.0	455-na										1,723	1,614	68.9	64.6	+4.3	+0.8	1957-58
44.2	388-na										1,672	1,506	66.9	60.2	+6.7	-2.7	1958-59
49.4	472-na										1,664	1,797	64.0	69.1	-5.1	-11.3	1959-60
37.2	473-na										1,500	1,662	62.5	69.3	-6.8	-4.5	1960-61
49.2	591-na										1,809	1,943	69.5	74.7	-5.2	-8.2	1961-62
47.4	517-28										1,776	1,793	68.3	69.0	-0.7	+2.3	1962-63
50.9	499-na										1,964	1,884	75.5	72.5	+3.0	-0.7	1963-64
49.2	474-na										1,820	1,752	72.8	70.1	+2.7	-0.4	1964-65
44.7	501-21										1,968	1,887	75.7	72.6	+3.1	+1.7	1965-66
46.4	533-na										2,315	1,918	79.8	66.1	+13.7	+4.5	1966-67
40.6	506-na										2,145	1,818	79.4	67.3	+12.1	+9.1	1967-68
41.5	525-na										1,923	2,057	78.6	82.2	-3.6	-3.3	1968-69
42.8	517-na										2,013	1,958	77.4	75.3	+2.1	+3.1	1969-70

Opp. Avg.	PF-Dq.	SDSU Ast.	SDSU Avg.	Opp. Ast.	SDSU TO	Opp. TO	SDSU BS	Opp. BS	SDSU ST	Opp. ST	SDSU Points	Opp. Points	SDSU Avg.	Opp. Avg.	Scoring Margin	Reb. Margin	Season
47.0	568-na										2,261	2,263	86.9	87.0	-0.1	-2.2	1970-71
49.3	565-19										2,282	2,195	81.5	78.4	+3.1	+2.9	1971-72
45.2	503-16	299	7.7	394							1,930	1,967	74.2	75.6	-1.4	+3.0	1972-73
45.4	537-21	400	15.4	481							1,826	2,076	70.2	79.9	-9.7	-2.9	1973-74
43.4	510-11	380	14.1	383							2,011	1,976	74.5	73.2	+1.3	+4.6	1974-75
41.3	578-22	533	18.4	552							2,267	2,153	78.1	74.2	+3.9	+5.7	1975-76
42.5	601-30	490	17.5	484							2,151	2,146	76.8	76.6	+0.2	+4.2	1976-77
37.0	616-27	<b>602</b>	<b>21.5</b>	444							2,251	2,038	80.4	72.8	+7.6	+3.3	1977-78
39.1	579-24	523	19.4	403	452	<b>539</b>	83	73	257	188	2,180	2,111	80.7	78.2	+2.5	-1.4	1978-79
45.9	644-20	489	18.1	485	473	509	91	89	194	181	2,096	2,302	77.6	85.3	-7.7	-4.1	1979-80
37.7	577-19	389	14.4	460	445	417	71	82	209	185	1,957	1,958	72.5	72.5	-0.0	+2.6	1980-81
37.7	607-18	461	15.9	445	448	517	102	<b>61</b>	237	158	2,117	1,940	73.0	66.9	+6.1	+0.2	1981-82
32.8	487-13	389	13.9	411	432	404	81	73	190	208	1,952	<b>1,819</b>	69.7	65.0	+4.7	+4.7	1982-83
34.3	535-13	412	14.7	412	489	390	124	69	204	213	2,020	1,965	72.1	70.2	+1.9	+5.7	1983-84
35.0	619-8	488	15.7	499	519	526	133	92	282	234	2,493	2,240	80.4	72.3	+8.1	+3.8	1984-85
41.7	660-23	415	14.3	493	488	491	53	104	258	188	2,165	2,223	74.7	76.7	-2.0	-4.3	1985-86
37.4	642-14	416	14.3	539	495	387	74	110	202	259	2,211	2,391	73.7	82.4	-8.4	-1.3	1986-87
32.2	599-28	420	14.5	407	476	364	102	78	179	227	1,969	2,072	67.9	71.4	-3.5	+1.1	1987-88
34.1	599-31	471	16.2	434	475	389	62	67	199	198	2,140	2,174	73.8	75.0	-1.2	+2.4	1988-89
33.1	621-26	416	13.4	420	456	411	68	73	225	198	1,987	2,096	64.1	67.6	-3.5	-1.0	1989-90
34.9	549-9	460	15.9	401	431	385	126	100	175	212	2,034	2,065	70.1	71.2	-1.1	+1.6	1990-91
37.5	602-18	333	11.9	432	453	391	121	84	152	225	1,832	2,199	65.4	78.5	-13.1	-2.6	1991-92
33.5	550-21	346	11.9	440	504	430	134	104	197	271	1,915	2,175	66.0	75.0	-9.0	+2.0	1992-93
37.4	558-21	334	11.9	430	414	413	106	101	214	217	2,064	2,164	73.7	77.3	-3.6	+0.3	1993-94
37.2	548-17	298	10.6	350	411	402	85	140	176	196	1,771	1,878	63.3	67.1	-3.8	+0.1	1994-95
35.9	537-8	455	15.7	445	393	461	67	118	254	210	2,200	2,154	75.9	74.3	+1.6	-0.6	1995-96
39.2	535-16	326	12.1	465	386	512	71	131	221	185	2,054	2,134	76.1	79.0	-2.9	-5.3	1996-97
39.7	500-16	326	11.6	445	475	502	72	91	221	228	1,939	2,050	69.3	73.2	-3.9	-4.0	1997-98
40.1	<b>468-19</b>	333	12.8	465	452	493	58	112	206	243	1,745	2,039	67.1	78.4	-11.3	-7.6	1998-99
37.9	548-17	376	13.4	460	494	449	64	114	202	266	1,745	2,097	62.3	74.9	-12.6	-6.3	1999-00
36.2	520-11	422	15.1	407	427	421	89	89	183	199	1,925	1,891	68.8	67.5	+1.3	-1.4	2000-01
33.5	689-21	472	14.3	449	508	499	123	114	225	264	2,455	2,339	74.4	70.9	+3.5	+3.4	2001-02
<b>30.1</b>	587-22	431	14.4	423	453	423	84	99	188	226	2,145	2,087	71.5	69.6	+1.9	+4.9	2002-03
35.1	559-21	423	14.1	422	399	478	82	108	246	195	2,125	2,117	70.8	70.6	+0.2	+0.8	2003-04
34.6	509-11	346	11.9	432	409	440	86	94	241	197	1,989	2,062	68.6	71.1	-3.5	-2.4	2004-05
31.8	545-10	432	13.1	444	498	484	101	113	251	226	2,456	2,223	74.4	67.4	+7.0	+3.8	2005-06
34.3	501-8	483	14.6	459	492	525	134	107	271	220	2,389	2,249	72.4	68.2	+4.2	+0.2	2006-07
31.1	583-9	420	12.7	407	448	500	83	107	260	199	2,204	2,090	66.8	63.3	+3.5	+2.5	2007-08
31.8	600-15	467	13.0	406	455	527	90	129	<b>287</b>	213	2,416	2,147	67.1	59.6	+7.5	+2.1	2008-09
30.4	552-8	458	13.5	420	453	453	156	106	251	202	2,389	2,101	70.3	61.8	+8.5	+6.6	2009-10
31.0	542-8	499	13.5	402	402	461	170	100	227	186	<b>2,660</b>	2,192	71.9	59.2	+12.6	<b>+6.8</b>	2010-11
32.4	543-9	417	12.3	414	426	435	79	106	189	185	2,416	2,166	71.1	63.7	+7.4	+4.4	2011-12
33.2	497-5	425	12.5	425	410	429	155	102	235	180	2,356	2,077	69.3	61.1	+8.2	+0.7	2012-13
32.8	600-9	356	9.9	357	<b>355</b>	490	183	151	274	<b>154</b>	2,530	2,052	70.3	57.0	<b>+13.3</b>	+5.1	2013-14
32.0	506-4	377	10.5	<b>332</b>	410	470	179	139	247	198	2,226	1,939	61.8	<b>53.9</b>	+7.9	+3.3	2014-15
33.3	648-14	405	10.7	393	467	463	<b>207</b>	135	212	227	2,605	2,303	68.6	60.6	+8.0	+5.5	2015-16
35.1	572-15	360	10.9	366	387	424	164	116	227	175	2,260	2,064	68.5	62.5	+6.0	+1.2	2016-17

# Awards & Honors



MOUNTAIN WEST-RECORD 10-TIME CONFERENCE CHAMPION

AWARDS & HONORS < HISTORY

## All-Americans

1939	Milton Phelps	<i>Honorable Mention, NAIA Little</i>
1940	Milton Phelps	<i>First Team, NAIA Little</i>
1940	Don DeLauer	<i>First Team, NAIA Little</i>
1941	Milton Phelps	<i>First Team, NAIA Little; First-Team Helms</i>
1941	Kenny Hale	<i>First Team NAIA Little</i>
1941	Dick Mitchell	<i>Second Team NAIA Little</i>
1941	Harry Hodgetts	<i>Second Team NAIA Little</i>
1967	Al Skalecky	<i>Third Team NABC Div. II; Honorable Mention AP and UPI</i>
1968	Al Skalecky	<i>Second Team NABC Div. II</i>
1983	Michael Cage	<i>Honorable Mention AP and UPI</i>
1984	Michael Cage	<i>Second Team AP, UPI and Basketball Weekly</i>
2006	Brandon Heath	<i>Honorable Mention AP</i>
2011	Kawhi Leonard	<i>Wooden Award; Associated Press, Sporting News and FOXSports.com Second Team; State Farm Coaches' and SI.com Third Team</i>
2012	Jamaal Franklin	<i>Honorable Mention AP</i>
2013	Jamaal Franklin	<i>Honorable Mention AP</i>
2014	Xavier Thames	<i>Honorable Mention AP, CBSSports.com Third Team</i>

## Academic All-Americans

1975	Steve Copp	2T
1976	Steve Copp	1T

## Conference Players of the Year

1976	Steve Copp	PCAA
1978	Joel Kramer	PCAA
1983	Michael Cage	co-WAC
1984	Michael Cage	WAC
1986	Anthony Watson	WAC
2006	Brandon Heath	MW
2012	Jamaal Franklin	MW
2014	Xavier Thames	MW

## National Coaches of the Year

2011	Steve Fisher	<i>Naimsmith, NABC, Adolph Rupp Cup</i>
------	--------------	---

## District Coaches of the Year

2011	Steve Fisher	<i>NABC, USBWA</i>
2012	Steve Fisher	<i>NABC, USBWA, Basketball Times</i>
2014	Steve Fisher	<i>NABC, Basketball Times</i>

## Conference Coaches of the Year

1985	Smokey Gaines	WAC
2011	Steve Fisher	co-MWC
2012	Steve Fisher	MW
2014	Steve Fisher	MW
2016	Steve Fisher	MW (coaches, media)

## USBWA District Team

2001	Randy Holcomb
2002	Randy Holcomb

2003	Tony Bland
2004	Aerick Sanders
2006	Brandon Heath, Marcus Slaughter
2007	Brandon Heath
2010	Kawhi Leonard
2011	Kawhi Leonard
2012	Jamaal Franklin
2014	Xavier Thames

## NABC District Team

1967	Al Skalecky	Div. II, 1T
1967	Gary McCoy	Div. II, 1T
1967	Bob Lundgren	Div. II, 2T
1968	Al Skalecky	Div. II, 1T
1968	David Miller	Div. II, 2T
1975	Steve Copp	3T
1976	Steve Copp	3T
1982	Michael Cage	1T
1983	Michael Cage	1T
1986	Anthony Watson	2T
1991	Marty Dow	2T
2002	Randy Holcomb	1T
2003	Tony Bland	2T
2004	Aerick Sanders	1T
2006	Brandon Heath	1T
2006	Marcus Slaughter	1T
2007	Brandon Heath	1T
2008	Lorenzo Wade	2T
2009	Kyle Spain	1T
2009	Lorenzo Wade	1T
2010	Kawhi Leonard	1T
2010	Malcolm Thomas	2T
2011	D.J. Gay	1T
2011	Kawhi Leonard	1T
2012	Jamaal Franklin	1T
2012	Chase Tapley	1T
2013	Jamaal Franklin	1T
2013	Chase Tapley	2T
2014	Xavier Thames	1T
2014	Josh Davis	2T
2015	JJ O'Brien	1T
2016	Trey Kell	2T
2016	Winston Shepard	2T
2017	Trey Kell	2T

## NABC Honors Court

2010	Mehdi Cheriet
2017	D'Erryl Williams

## All-Conference Players

► Southern Calif. Junior College Conference	
1922	John Hancock
1923	Alvin Morrison
► Southern Calif. Intercollegiate Athletic Conference	
1930	Al DeWeese
1932	Bob Tucker, Art Linkletter, Terry Miles
1934	Charles Wilson, Art Linkletter
1935	Clinton Moss
1936	Byron Lindsley
1937	Byron Lindsley
1939	Milton Phelps, Don DeLauer
► California Collegiate Athletic Association	
1940	Milton Phelps, Don DeLauer
1941	Milton Phelps, Kenny Hale
1942	Jim Ahler, Joe Davis
1949	Dick Barnes, Tom Keeseey
1950	Dick Barnes
1953	Bob Brady
1954	Bob Brady
1955	Tony Pinkins
1956	Tony Pinkins
1957	Tony Pinkins
1958	Bernie Finlay
1959	Bernie Finlay
1960	Bernie Finlay

1963	Jack Shawcroft	
1964	Jack Shawcroft	
1965	Larry Meek	
1966	Al Skalecky, Rip Barrett	
1967	Bob Lundgren,	
1968	Al Skalecky, Dave Miller	
► Pacific Coast Athletic Association		
1972	Chris McMurray	
1975	Steve Copp	
1976	Steve Copp (Co-MVP), Will Connelly	
1977	Joel Kramer	
1978	Joel Kramer (MVP), Steve Malovic	
► Western Athletic Conference		
1979	Kim Goetz	1T
	Steve Malovic	1T
1980	Tony Gwynn	2T
1981	Tony Gwynn	2T
1982	Zack Jones	2T
	Michael Cage	2T
1983	Michael Cage	1T/Co-MVP
1984	Michael Cage	1T/MVP
1985	Leonard Allen	1T
	Anthony Watson	1T
1986	Anthony Watson	1T/MVP
1991	Marty Dow	2T
1993	Joe McNaull	one team, 10 members
1996	Leon Carter	one team, 10 members
1997	Jason Richey	PD-2T
► Mountain West		
2002	Randy Holcomb	1T
	Al Faux	2T
	Tony Bland	HM
2003	Tony Bland	2T
	Evan Burns	HM
	Mike Mackell	HM
	Deandre Moore	HM
2004	Aerick Sanders	2T
	Brandon Heath	HM
	Marcus Slaughter	HM
	Wesley Stokes	HM
2005	Brandon Heath	2T
	Marcus Slaughter	2T
	Matt Thomas	HM
2006	Brandon Heath	1T/POY
	Marcus Slaughter	1T
	Mohamed Abukar	2T
2007	Brandon Heath	1T
	Mohamed Abukar	2T
	Jerome Habel	HM
	Lorenzo Wade	HM
2008	Lorenzo Wade	1T
	Ryan Amoroso	3T
	Billy White	3T
2009	Kyle Spain	2T
	Lorenzo Wade	2T
	Richie Williams	3T
	Billy White	HM
2010	Kawhi Leonard	1T
	Malcolm Thomas	2T
	D.J. Gay	HM
	Billy White	HM
2011	D.J. Gay	1T
	Kawhi Leonard	1T
	Malcolm Thomas	2T
	Billy White	HM
2012	Jamaal Franklin	1T/POY
	Chase Tapley	2T
	Tim Shelton	HM
	Xavier Thames	HM
2013	Jamaal Franklin	1T
	Chase Tapley	3T
2014	Xavier Thames	1T/POY
	Josh Davis	3T
	JJ O'Brien	HM
	Winston Shepard	HM
2015	JJ O'Brien	1T (coaches), 2T (media)
	Winston Shepard	2T (coaches, media)

# Awards & Honors



MOUNTAIN WEST-RECORD 10-TIME CONFERENCE CHAMPION

Aqeel Quinn	..... 3T (coaches, media)
2016 Trey Kell	.....1T (coaches), 3T (media)
Winston Shepard	..... 2T (coaches, media)
Jeremy Hemsley	..... 3T (coaches, media)
Skylar Spencer	..... HM (media)
2017 Trey Kell	.....3T (coaches, media)
Jeremy Hemsley	..... HM (coaches)
Dakarai Allen	..... HM (media)
Zylan Cheatham	..... HM (media)

## Other All-League Honors

### ► Western Athletic Conference

1993 Jason Hamilton	.....Freshman of the Year
1994 Marc Carter	..... Newcomer Team
1996 Paul Jarrett	..... Newcomer Team
1998 Roy Krusiswyk	..... PD-Newcomer Team

### ► Mountain West

2001 Randy Holcomb	.....Newcomer Team
2003 Evan Burns	..... Freshman of the Year
2008 Billy White	..... Freshman of the Year
2009 Richie Williams	..... Defensive Team
2010 Kawhi Leonard	..... Freshman of the Year
2011 Kawhi Leonard	..... Defensive Team
Malcolm Thomas	.....Defensive Team
2012 Tim Shelton	..... Defensive Team
2014 Josh Davis	.....Newcomer of the Year
Dwayne Polee II	..... Sixth Man of the Year
Skylar Spencer	.....Defensive Team
Xavier Thames	.....Defensive Team
2015 Skylar Spencer	.....Def. Player of the Year (media)
..... Co-Defensive Player of the Year (coaches)	
..... Defensive Team	
JJ O'Brien	..... Defensive Team
2016 Skylar Spencer	.....Defensive PoY (coaches, media)
..... Defensive Team	
Jeremy Hemsley	.....Freshman of the Year (coaches)
Winston Shepard	..... Defensive Team
2017 Dakarai Allen	.....Defensive PoY(coaches)
..... Defensive Team	

## League All-Tournament Team

### ► Western Athletic Conference

1985 Leonard Allen, Anthony Watson
1986 Anthony Watson

### ► Mountain West

2002 Randy Holcomb (MVP), Al Faux
2005 Marcus Slaughter
2006 Marcus Slaughter (MVP), Brandon Heath
2009 Lorenzo Wade
2010 Kawhi Leonard (MVP), Billy White
2011 D.J. Gay, Kawhi Leonard, Billy White
2012 Jamaal Franklin, Chase Tapley
2014 Dwayne Polee II, Xavier Thames
2015 JJ O'Brien, Winston Shepard
2016 Trey Kell, Malik Pope, Winston Shepard

## League Players of the Week

### ► Western Athletic Conference

1983 Michael Cage	..... 2.14.83
1984 Michael Cage	..... 1.23.84
Michael Cage	..... 1.30.84
Michael Cage	..... 2.13.84
1985 Anthony Watson	..... 1.7.85
Leonard Allen	..... 1.14.85
Anthony Watson	..... 2.18.85
1986 John Martens	..... 1.20.86
Anthony Watson	..... 2.2.86
1989 Mitch McMullen	..... 12.5.88
1991 Marty Dow	..... 1.21.91
Arthur Massey	..... 2.25.91
1996 Paul Jarrett	..... 1.15.96
1997 Jason Richey (Pacific Division)	..... 12.9.96

### ► Mountain West

2001 Randy Holcomb	.....12.18.00
Randy Holcomb	.....1.8.01

2002 Tony Bland	..... 12.3.01
Al Faux	..... 12.10.01
Randy Holcomb	..... 1.14.02
2003 Aerick Sanders	..... 2.10.03
Evan Burns	..... 3.3.03
2004 Aerick Sanders	..... 12.1.03
Aerick Sanders	..... 12.22.03
Aerick Sanders	..... 1.5.04
2005 Brandon Heath	..... 12.6.04
Brandon Heath	..... 1.17.05
2006 Marcus Slaughter	..... 12.12.05
Kyle Spain	..... 12.19.05
Brandon Heath	..... 1.16.06
Marcus Slaughter	..... 1.23.06
Brandon Heath	..... 2.2.06
Brandon Heath	..... 2.20.06
2007 Brandon Heath	..... 11.13.06
Brandon Heath	..... 12.18.06
Brandon Heath	..... 2.26.07
2008 Kyle Spain	..... 11.12.07
Billy White	..... 12.31.07
Lorenzo Wade	..... 1.21.08
Billy White	..... 2.25.08
2009 Kyle Spain	..... 12.1.08
Lorenzo Wade	..... 2.2.09
2010 Kawhi Leonard	..... 12.14.09
Kawhi Leonard	..... 2.15.10
Kawhi Leonard	..... 3.8.10
2011 Kawhi Leonard	..... 11.15.10
Malcolm Thomas	..... 12.6.10
Malcolm Thomas	..... 12.20.10
Malcolm Thomas	..... 1.10.11
Kawhi Leonard	..... 2.7.11
D.J. Gay	..... 2.14.11
Malcolm Thomas	..... 2.21.11

2012 Chase Tapley	..... 11.14.11
Chase Tapley	..... 12.5.11
Jamaal Franklin	..... 1.16.12
Jamaal Franklin	..... 2.6.12
Jamaal Franklin	..... 3.5.12
2013 Jamaal Franklin	..... 1.14.13
JJ O'Brien	..... 1.28.13
2014 Xavier Thames	..... 12.2.13
Xavier Thames	..... 1.6.14
Xavier Thames	..... 2.10.14
2015 Winston Shepard	..... 12.1.14
Winston Shepard	..... 2.16.15
2016 Trey Kell	..... 1.25.16

## League All-Academic Team

### ► Mountain West

2001 Karlo Kovacic	..... * 3.93
Chris Walton	..... 3.08
2002 Karlo Kovacic	..... * 3.94
Chris Walton	..... 3.13
2004 Chris Walton	..... 3.11
2005 Tyler Smith	..... 3.05
Chris Walton	..... 3.19
2008 Jon Pastorek	..... 3.07
2009 Mehdi Cheriet	..... 3.38
2012 Garrett Green	..... 3.18
2014 D'Erryl Williams	..... 3.00
2015 JJ O'Brien	..... N/A
D'Erryl Williams	..... N/A
2016 D'Erryl Williams	..... 3.03
2017 D'Erryl Williams	..... 3.23

\* - Indicates highest GPA on league team.

## San Diego State NBA Draft List

Year	Player	Franchise	Round	Overall Pick
1950	Dick Barnes	New York Knicks	5th, n/a	n/a
1960	Bernie Finlay	Syracuse Nationals	9th, 5th	67th
1968	Dave Miller	San Diego Rockets	17th, 1st	198th
1971	Gary Schneider	San Diego Rockets	19th, 1st	236th
1976	Steve Copp	New Orleans Jazz	3rd, 8th	42nd
	Bob Kovach	Atlanta Hawks	9th, 2nd	142nd
1978	Joel Kramer	Phoenix Suns	3rd, 19th	63rd
	Steve Malovic	Phoenix Suns	7th, 18th	149th
1979	Kim Goetz	New York Knicks	2nd, 12th	34th
	Mike Dodd	San Diego Clippers	9th, 10th	176th
1981	Tony Gwynn	San Diego Clippers	10th, 7th	210th
1983	Keith Smith	San Diego Clippers	10th, 4th	210th
1984	Michael Cage	Los Angeles Clippers	1st, 14th	14th
1985	Leonard Allen	Dallas Mavericks	3rd, 3rd	51st
1986	Anthony Watson	Denver Nuggets	4th, 17th	89th
	Steffond Johnson	Los Angeles Clippers	5th, 7th	99th
2002	Randy Holcomb	San Antonio Spurs	2nd, 29th	57th
2011	Kawhi Leonard	Indiana Pacers	1st, 15th	15th
2013	Jamaal Franklin	Memphis Grizzlies	2nd, 11th	41st
2014	Xavier Thames	Toronto Raptors	2nd, 29th	59th

## ► Coaching Ledger

By Chronology	Years	Seasons	W	L	Pct.
C.E. Peterson	5	1921-26	70	30	.700
Tom McMullen*	2+	1926-29	23	17	.575
Morris Gross #	12+	1929-42	190	85	*.690
Don Delauer & Dick Mitchell	1	1942-43	14	9	.609
Alex Alexander	2	1943-45	17	26	.395
Charlie Smith	3	1945-48	45	36	.563
George Ziegenfuss	21	1948-69	316	229	.580
Dick Davis	5	1969-74	65	67	.492
Tim Vezie	5	1974-79	77	62	.554
Smokey Gaines	8	1979-87	112	117	.489
Jim Brandenburg	4+	1987-92	52	87	.356
Jim Harrick, Jr.**	0+	1991-92	0	7	.000
Tony Fuller	2	1992-94	20	37	.351
Fred Trenkle	5	1994-99	55	83	.399
Steve Fisher	18	1999-2017	386	209	.649

# - Includes one tie. \* - McMullen coached first seven games of the '28-29 season. \*\* - Harrick replaced Brandenburg for final seven games of '91-92 season.

# 1,000-Point Scorers



MOUNTAIN WEST-RECORD 10-TIME CONFERENCE CHAMPION

## 1. Brandon Heath ▶ Los Angeles, Calif. ▶ 2004-05-06-07

### 2,189 points

A four-year letterwinner who finished as the Aztecs' all-time leader in the following statistical categories: scoring, field goals, field goals attempted, three-point field goals, three-point field goals attempted, steals, games played, games started, double-digit scoring games (112) and minutes played... Also finished among the school's all-time leaders in victories (2nd - 71), assists (3rd), conference victories (3rd - 32), scoring average (4th), three-point field goal percentage (10th), and rebounds (17th)... He finished as the only player in the DI era to rank among SDSU's top 20 players in scoring (1st), rebounding (17th) and assists (3rd)... Finished as the only player in the 86-season history of the program to produce a 30-point scoring game in each of his four seasons... Won 71 games during his career, the second-highest total during a four-year span in school history... Guided SDSU to the 2006 NCAA tournament and to the second round of the 2007 NIT... SDSU's 2006 outright MWC title was its first in the DI era and first since 1967-68... Became the first player in SDSU history to earn all-MWC accolades all four seasons (Fr.: honorable mention, So.: second team; Jr.: player of the year and first team; Sr.: first team)... One of only four players in school history to have five 30-point scoring games... Played in 125 games and recorded 112 double-digit scoring games, 54 20-point scoring games and five 30-point games... Led the Aztecs in scoring 60 times, in assists 45 times and rebounds nine times... Eight-time MWC player of the week... Hit 13 big shots that either gave the Aztecs a lead it did not relinquish or forced overtime in the final 1:45 of the game... Left as the all-time MWC leader in scoring and steals... Left SDSU having scored in double figures a school-record 58 consecutive games and having started 85 straight games.

Year	G-GS	Min.-Avg.	FG-FGA	Pct.	3P-3PA	Pct.	FT-FTA	Pct.	Reb	Avg.	PF-D	AT	TO	BS	ST	Pts.	Avg.
03-04	30-26	897-29.9	144-368	.391	48-160	.300	77-110	.700	80	2.7	58-0	53	66	0	41	413	13.8
04-05	29-28	997-34.4	176-432	.407	48-151	.318	132-161	.820	101	3.5	53-1	107	104	3	63	532	18.3
05-06	33-33	1,164-35.3	204-481	.424	98-240	.408	101-119	.849	111	3.4	54-1	114	119	1	49	607	18.4
06-07	33-33	1,217-36.9	225-534	.421	87-247	.352	100-134	.746	127	3.8	54-0	120	104	2	64	637	19.3
<b>Totals</b>	<b>125-120</b>	<b>4,275-34.2</b>	<b>749-1,815</b>	<b>.413</b>	<b>281-798</b>	<b>.352</b>	<b>410-524</b>	<b>.782</b>	<b>419</b>	<b>3.4</b>	<b>219-2</b>	<b>394</b>	<b>393</b>	<b>6</b>	<b>217</b>	<b>2,189</b>	<b>17.5</b>

## 2. Michael Cage ▶ West Memphis, Ark. ▶ 1981-82-83-84

### 1,846 points

The player most associated with SDSU, Cage is the school's second all-time leading scorer (1,846) and top rebounder (1,317)... Brandon Heath broke Cage's scoring record in 2007... Selected a second-team All-American in 1984 by the AP, UPI and Basketball Weekly... Honorable mention All-American as a junior as named by the AP and UPI... Earned co-WAC player of the year honors in 1983 and won the award outright in 1984... Ranked third nationally in rebounding as both a freshman and junior and as a senior was the only player to rank among the top 10 in scoring and rebounding... Member of the 1983 U.S. Pan American gold-medal winning team... First-round draft pick in the 1984 NBA Draft by the L.A. Clippers... Among the many school records he set, he still holds the Aztec lead in the following categories: single-season scoring (686), single-season scoring average (24.5), career rebounding, rebounds in a game (26), single-season field goals made (250), career free throws made (488) and consecutive games started (112)... He played on Aztec teams which posted a 68-44 record with four straight winning seasons... Inducted into the Aztec Hall of Fame in 1993.

Year	G-GS	Min.-Avg.	FG-FGA	Pct.	3P-3PA	Pct.	FT-FTA	Pct.	Reb	Avg.	PF-D	AT	TO	BS	ST	Pts.	Avg.
80-81	27-27	1,031-38.2	115-206	.558			65-86	.756	355	13.1	56-1	11	60	20	28	295	10.9
81-82	29-29	1,076-37.1	123-252	.488			72-109	.661	256	8.8	46-0	44	51	25	34	318	11.0
82-83	28-28	1,070-38.2	191-335	.570			165-221	.747	354	12.6	42-1	31	70	26	29	547	19.5
83-84	28-28	1,085-38.8	250-445	.562			186-251	.741	352	12.6	62-0	12	52	47	35	686	24.5
<b>Totals</b>	<b>112-112</b>	<b>4,262-38.1</b>	<b>679-1,238</b>	<b>.548</b>			<b>488-667</b>	<b>.732</b>	<b>1,317</b>	<b>11.8</b>	<b>206-2</b>	<b>98</b>	<b>233</b>	<b>118</b>	<b>126</b>	<b>1,846</b>	<b>16.5</b>

## 3. Anthony Watson ▶ Detroit, Mich. ▶ 1983-84-85-86

### 1,735 points

One of the finest players in SDSU history, Watson played in 110 games in his four seasons from the 1982-83 campaign through the 1985-86 season... Before Brandon Heath in 2006, he was the last Aztec player to earn league MVP honors (WAC - 1985-86) and was a two-time first-team all-WAC selection (1985 and 1986)... In both 1985 and 1986 he was named to the all-WAC tournament team and is still today the only Aztec DI player to be named to the all-conference tournament team twice... Ended his career as the fourth-leading scorer in WAC history trailing only Devin Durrant, Danny Ainge and SDSU's Michael Cage... Broke the school record for points in a game when he tallied 54 points against U.S. International on Feb. 20, 1986... That is a SDSU record that still stands today.

Year	G-GS	Min.-Avg.	FG-FGA	Pct.	3P-3PA	Pct.	FT-FTA	Pct.	Reb	Avg.	PF-D	AT	TO	BS	ST	Pts.	Avg.
82-83	28-20	766-27.4	132-320	.413			55-79	.696	54	1.9	63-2	85	93	1	27	319	11.4
83-84	23-15	628-27.3	102-261	.391			38-57	.667	64	2.8	59-4	70	78	8	36	242	10.5
84-85	31-30	971-31.3	222-475	.467			100-128	.781	102	3.3	73-2	105	82	3	74	544	17.6
85-86	28-28	965-34.5	246-520	.473			138-182	.758	142	5.1	96-7	96	84	6	55	630	22.5
<b>Totals</b>	<b>110-93</b>	<b>3,330-30.3</b>	<b>702-1,576</b>	<b>.445</b>			<b>331-446</b>	<b>.742</b>	<b>362</b>	<b>3.3</b>	<b>291-15</b>	<b>356</b>	<b>337</b>	<b>18</b>	<b>192</b>	<b>1,735</b>	<b>15.8</b>

## 4. Chase Tapley ▶ Sacramento, Calif. ▶ 2010-11-12-13

### 1,526 points

A four-year starter... Became the first Aztec to play in four consecutive NCAA tournaments when San Diego State advanced to the Big Dance in 2013... Started as a true freshman in 2009-10 when SDSU compiled a 25-9 record, won the Mountain West tournament title and narrowly upset No. 15/14 Tennessee in the first round of the NCAA tournament... Started for the record-setting 2010-11 squad that finished with a 34-3 mark after sharing the MWC regular-season championship, winning the conference tournament crown and advancing to the Sweet 16... Helped the 2010-11 team win the program's first-ever Division I NCAA tournament game and produce a school-record 34 victories... Averaged a career-high 15.8 points and 4.3 rebounds in 2011-12 to guide the Aztecs back to the NCAA tournament after they shared the MW regular-season championship... Guided SDSU to the third round of the NCAA tournament, which made him a part of every NCAA win in school history at the time of his departure... Earned second-team all-MW honors in 2011-12 and third-team accolades in 2012-13... Career SDSU ranks upon the completion of his eligibility: 2nd in victories, 2nd in games played, 3rd in three-point field goals, 4th in points, 4th in steals, 4th in games started, 4th in minutes played, 5th in three-point field-goal percentage, 11th in assists, 15th in blocks.

Year	G-GS	Min.-Avg.	FG-FGA	Pct.	3P-3PA	Pct.	FT-FTA	Pct.	Reb	Avg.	PF-D	AT	TO	BS	ST	Pts.	Avg.
09-10	33-17	773-23.4	98-196	.500	35-93	.376	20-28	.714	76	2.3	50-0	72	39	13	37	251	7.6
10-11	34-31	867-25.5	113-233	.485	41-108	.380	24-29	.828	82	2.4	45-0	64	45	8	44	291	8.6
11-12	34-34	1,157-34.0	200-440	.455	77-178	.433	60-83	.723	146	4.3	58-0	77	55	15	60	537	15.8
12-13	33-32	1,016-30.8	162-378	.429	70-186	.376	53-66	.803	105	3.2	55-0	90	43	18	46	447	13.5
<b>Totals</b>	<b>134-114</b>	<b>3,813-28.5</b>	<b>573-1,247</b>	<b>.460</b>	<b>223-565</b>	<b>.395</b>	<b>157-206</b>	<b>.762</b>	<b>409</b>	<b>3.1</b>	<b>208-0</b>	<b>303</b>	<b>182</b>	<b>54</b>	<b>187</b>	<b>1,526</b>	<b>11.4</b>

## 5. Tony Pinkins ▶ East Chicago, Ind. ▶ 1955-56-57

### 1,475 points

Broke the SDSU scoring record in 1957 and held the mark as the school's top scorer for 27 years... Remains the top Aztec scorer in a three-year career... Ranks third all-time in career scoring average (18.1)... A three-time all-CCAA selection... Sits in second place with 485 career free throws and holds the record for free throws in a three-year career.

# 1,000-Point Scorers



MOUNTAIN WEST-RECORD 10-TIME CONFERENCE CHAMPION

Year	G-GS	Min.-Avg.	FG-FGA	Pct.	3P-3PA	Pct.	FT-FTA	Pct.	Reb	Avg.	PF-D	AT	TO	BS	ST	Pts.	Avg.
54-55	26-na		126-353	.357			170-222	.766	258	9.9	77-4					422	16.2
55-56	29-na		187-395	.473			150-208	.721	346	11.9	75-4					524	18.1
56-57	27-na		182-447	.407			165-228	.724								529	19.6
<b>Totals</b>	<b>82-na</b>		<b>495-1,195</b>	<b>.414</b>			<b>485-658</b>	<b>.737</b>								<b>1,475</b>	<b>18.0</b>

## 6. Winston Shepard ▶ Houston, Texas ▶ 2013-14-15-16 1,401 points

Played in 139 games and made 101 starts in four seasons... Became the 30th player in school history to score 1,000 career points... Helped the Aztecs to four postseason appearances (3 NCAA, 1 NIT), highlighted by an NCAA Sweet 16 berth in 2014 and a run to the NIT semifinals in 2016... Guided SDSU to three straight Mountain West regular-season titles his final three years... Scored in double figures 76 times, including four with at least 20 points... Had nine double-doubles and the school's only triple-double... Led the team in scoring 28 times, in rebounding 28 times and assists 48 times... Became the only player in program history with at least 1,000 points, 700 rebounds and 300 assists... SDSU Division I career rankings at time of departure: t-1st in conference victories (55), 2nd in free throws, 2nd in free throws attempted, 3rd in games played, 3rd in victories (104), 4th in points-rebounds-assists (2,424), 5th in scoring, 5th in field-goal attempts, 7th in rebounds, 7th in minutes played, 9th in field goals, t-9th in consecutive games started (62), 10th in efficiency points (1,343), 11th in assists, 11th in games started, 21st in blocked shots, 21st in steals.

Year	G-GS	Min.-Avg.	FG-FGA	Pct.	3P-3PA	Pct.	FT-FTA	Pct.	Reb	Avg.	PF-D	AT	TO	BS	ST	Pts.	Avg.
2012-13	31-2	629-20.3	57-145	.393	7-28	.250	57-99	.576	110	3.5	39-0	61	63	12	13	178	5.7
2013-14	35-34	932-26.6	136-330	.412	7-38	.184	128-202	.634	170	4.9	45-0	74	80	12	35	407	11.6
2014-15	36-36	955-26.5	138-339	.407	17-57	.298	106-158	.671	190	5.3	54-1	67	88	10	22	399	11.1
2015-16	37-29	1,067-28.8	135-350	.386	10-46	.217	137-194	.706	238	6.4	60-1	113	77	13	33	417	11.3
<b>Totals</b>	<b>139-101</b>	<b>3,583-25.8</b>	<b>466-1,164</b>	<b>.400</b>	<b>41-169</b>	<b>.243</b>	<b>428-653</b>	<b>.655</b>	<b>708</b>	<b>5.1</b>	<b>198-2</b>	<b>315</b>	<b>308</b>	<b>47</b>	<b>103</b>	<b>1,401</b>	<b>10.1</b>

## 7. Bob Brady ▶ York, Pa. ▶ 1952-53-54 1,389 points

One of the first great scorers in SDSU history and only the second Aztec to eclipse the 1,000-point mark... Holds the record for career scoring average (18.8)... SDSU's all-time leading scorer when he finished his career in 1954 and held the honor until 1957... A two-time All-CCAA selection... Made a SDSU single-season record 213 free throws in 1952-53.

Year	G-GS	Min.-Avg.	FG-FGA	Pct.	3P-3PA	Pct.	FT-FTA	Pct.	Reb	Avg.	PF-D	AT	TO	BS	ST	Pts.	Avg.
51-52	23-na		133-na				109-na									375	16.3
52-53	28-na		186-437	.426			213-280	.761	189	6.8	88-7					585	20.9
53-54	23-na		142-281	.505			145-174	.833								429	18.7
<b>Totals</b>	<b>74-na</b>		<b>461-na</b>				<b>467-na</b>									<b>1,389</b>	<b>18.8</b>

## 8. Steve Copp ▶ Chula Vista, Calif. ▶ 1973-74-75-76 1,352 points

One of the truly great student-athletes in SDSU history... Finished career as third-leading scorer in school history... The only Academic All-American in SDSU history, as he garnered first-team plaudits in 1976 and second-team honors in 1975... Pacific Coast Athletic Association (PCAA) Player of the Year as a senior, and a two-time first team all-PCAA member... Scored 39 points against Kansas State as a sophomore, which ranks eighth all-time and is the second highest total against a ranked opponent... Also ranks fourth in career rebounds and still holds the record for rebounds in an NCAA tournament game with 17 against UNLV in 1975... Posted a 3.92 GPA in zoology... Member of the Aztec Hall of Fame.

Year	G-GS	Min.-Avg.	FG-FGA	Pct.	3P-3PA	Pct.	FT-FTA	Pct.	Reb	Avg.	PF-D	AT	TO	BS	ST	Pts.	Avg.
72-73	26-na		97-234	.415			76-113	.673	173	6.7	71-2	33				270	10.4
73-74	11-na		59-138	.428			26-38	.684	69	6.3	35-3	16				144	13.1
74-75	27-na		144-337	.427			85-128	.664	247	9.1	88-3	58				373	13.8
75-76	29-na		207-417	.496			106-160	.663	248	8.6	87-4	64				520	17.9
<b>Totals</b>	<b>93-na</b>		<b>507-1,126</b>	<b>.450</b>			<b>293-439</b>	<b>.667</b>	<b>737</b>	<b>7.9</b>	<b>281-12</b>	<b>171</b>				<b>1,307</b>	<b>14.1</b>

## 9. Billy White ▶ Las Vegas, Nev. ▶ 2008-09-10-11 1,294 points

One of the most athletic players to ever compete at SDSU... Never shot below 56 percent from the field and left as the school's all-time leader in career field-goal percentage... Left school as the No. 1 player in Division I school history in career games started, and was second in games played, fourth in field goals, fifth in points, fifth in steals, sixth in blocks, sixth in minutes, 10th in rebounds, 11th in field goals, 15th in free throws and 16th in free throws attempted... Guided SDSU to the postseason all four seasons (2008-09 NIT, 2010-11 NCAA), including a trip to the Sweet 16 in 2011... Helped SDSU win 105 games, the most in a four-year period, including a school-record 34 games in 2011... Instrumental in SDSU winning back-to-back MWC tournament titles (2010-11) and a share of the MWC regular-season crown in 2011... Four-year all-MWC pick and 2008 freshman of the year... Produced 64 double-digit scoring games and eight double-figure rebounding performances... Registered five career double-doubles... Led the team in scoring and rebounding 21 times.

Year	G-GS	Min.-Avg.	FG-FGA	Pct.	3P-3PA	Pct.	FT-FTA	Pct.	Reb	Avg.	PF-D	AT	TO	BS	ST	Pts.	Avg.
07-08	33-28	946-28.7	118-192	.615	0-2	.000	43-67	.642	195	5.9	105-5	34	53	25	47	279	8.5
08-09	33-30	746-22.6	124-187	.663	0-1	.000	44-66	.667	126	3.8	79-2	26	43	26	31	292	8.8
09-10	32-30	883-27.6	137-235	.583	6-21	.286	74-117	.632	136	4.3	79-2	44	67	24	33	354	11.1
10-11	36-36	957-26.6	150-267	.562	9-26	.346	60-82	.732	157	4.4	103-3	57	59	27	38	369	10.3
<b>Totals</b>	<b>134-124</b>	<b>3,532-26.4</b>	<b>529-881</b>	<b>.600</b>	<b>15-50</b>	<b>.300</b>	<b>221-332</b>	<b>.666</b>	<b>614</b>	<b>4.6</b>	<b>366-12</b>	<b>161</b>	<b>222</b>	<b>102</b>	<b>149</b>	<b>1,294</b>	<b>9.7</b>

## 10. Al Skalecky ▶ La Mesa, Calif. ▶ 1966-67-68 1,271 points

One of only two players in SDSU history to score 1,000 points and grab 1,000 rebounds... Earned all-CCAA honors in 1966 and was a NAIA third team All-American in 1967... Leads SDSU career rebounding average list at 11.8 rebounds per game and tops the single season list with 13.6 rebounds per game... Ranks second on the all-time rebounding list (1,090) and is the top rebounder at SDSU in a three-year career... 2003 Aztec Hall of Fame inductee.

Year	G-GS	Min.-Avg.	FG-FGA	Pct.	3P-3PA	Pct.	FT-FTA	Pct.	Reb	Avg.	PF-D	AT	TO	BS	ST	Pts.	Avg.
65-66	26-na		172-366	.470			104-172	.605	356	13.7	97-8					448	17.2

# 1,000-Point Scorers



MOUNTAIN WEST-RECORD 10-TIME CONFERENCE CHAMPION

66-67	29-na	154-385	.400	106-182	.582	394	13.6	102-na	414	14.3
67-68	27-na	155-305	.508	99-175	.566	340	12.6	92-na	409	15.1
<b>Totals</b>	<b>82-na</b>	<b>481-1,056</b>	<b>.455</b>	<b>309-529</b>	<b>.584</b>	<b>1,090</b>	<b>13.3</b>	<b>291-na</b>	<b>1,271</b>	<b>15.5</b>

## 11. Tony Ross ▶ Portland, Ore. ▶ 1987-88-89 1,259 points

The top three-point artist in SDSU history as he holds nearly every record associated with shots from behind the arc including the following categories: career made (270), single season made (103), career percentage (.458), single season percentage (.469), and threes made in a single game (9)... Scored 455 points in his first season to set the Aztec record for freshmen, which stands today.

Year	G-GS	Min.-Avg.	FG-FGA	Pct.	3P-3PA	Pct.	FT-FTA	Pct.	Reb	Avg.	PF-D	AT	TO	BS	ST	Pts.	Avg.
86-87	28-21	757-27.0	152-364	.418	104-223	.466	47-63	.746	61	2.2	72-3	35	62	1	18	455	16.3
87-88	29-25	987-34.0	150-338	.444	100-213	.469	61-75	.813	93	3.2	76-3	41	62	5	26	461	15.9
88-89	28-11	658-23.5	111-231	.481	66-153	.431	55-65	.846	61	2.2	58-2	28	30	2	12	343	12.3
<b>Totals</b>	<b>85-57</b>	<b>2,402-28.3</b>	<b>413-933</b>	<b>.443</b>	<b>270-589</b>	<b>.458</b>	<b>163-203</b>	<b>.803</b>	<b>215</b>	<b>2.5</b>	<b>206-8</b>	<b>104</b>	<b>154</b>	<b>8</b>	<b>56</b>	<b>1,259</b>	<b>14.8</b>

## 12. Xavier Thames ▶ Sacramento, Calif. ▶ 2012-13-14 1,232 points

Played three seasons at San Diego State after seeing action in 31 games, which included four starts as a true freshman at Washington State (2009-10)... Played in 97 games, starting 91... Guided SDSU to two MW titles (2012 co-regular season, 2014 regular season) and three NCAA berths, including the 2014 Sweet 16... Scored in double figures 59 times with 15 of at least 20 points... Had two double-doubles... Led the team in scoring 31 times, rebounding four times and assists 53 times... Helped the Aztecs to three seasons of 23 wins or more (26 in 2012, 23 in 2013, 31 in 2014)... SDSU Division I career rankings: 3rd in free-throw percentage, 5th in free-throws, 7th in conference victories, 8th in scoring, 9th in victories, 10th in assists, 10th in three-point field goals, 10th in minutes played, 11th in games started, 14th in three-point field-goal percentage, 14th in points-rebounds-assists, 15th in steals, 19th in efficiency points, 24th in scoring average... 2014 AP Honorable Mention All-American, CBSSports.com Third-Team All-American, NCAA West Region all-tournament, MW Player of the Year, first-team all-conference, MW all-defensive team, MW all-tournament, NABC and USBWA all-district, Bob Cousy Award finalist, midseason Oscar Robertson and Naismith Trophy Watch List, three-time MW Player of the Week, two-time national player of the week... 2012 Honorable Mention all-Mountain West.

Year	G-GS	Min.-Avg.	FG-FGA	Pct.	3P-3PA	Pct.	FT-FTA	Pct.	Reb	Avg.	PF-D	AT	TO	BS	ST	Pts.	Avg.
11-12	31-30	1,048-33.8	98-244	.402	16-52	.308	101-122	.828	100	3.2	69-1	128	78	7	30	313	10.1
12-13	30-25	861-28.7	87-248	.351	37-104	.356	75-92	.815	81	2.7	42-0	72	53	9	31	286	9.5
13-14	36-36	1,126-31.3	188-457	.411	61-164	.372	196-235	.834	104	2.9	71-1	116	51	5	59	633	17.6
<b>Totals</b>	<b>97-91</b>	<b>3,035-31.3</b>	<b>373-949</b>	<b>.393</b>	<b>114-320</b>	<b>.356</b>	<b>372-449</b>	<b>.829</b>	<b>285</b>	<b>2.9</b>	<b>182-2</b>	<b>316</b>	<b>182</b>	<b>21</b>	<b>120</b>	<b>1,232</b>	<b>12.7</b>

## 13. Kyle Spain ▶ Newark, Calif. ▶ 2006-07-08-09 1,230 points

A four-year player who could score from anywhere on the court, he ended his career ranked ninth in points, fifth in three-point field goals, fifth in three-point field-goal percentage, sixth in steals, sixth in games played, sixth in games started, eighth in free throws, eighth in minutes played, ninth in rebounds, 11th in free-throw percentage and 17th in field goals... He also finished second in victories (80) and conference victories (36)... Helped SDSU to the postseason each of his four seasons, including the 2006 NCAA tournament and the 2007, 2008 and 2009 NIT... Guided SDSU to the 2006 MWC regular season and tournament titles, the second round of the 2007 NIT and the semifinals of the 2009 NIT... Helped SDSU record four consecutive 20-win seasons, including a then school-record 24 wins in 2006 and a program-record 26 victories in 2009... Was a 2009 all-MWC second-team selection and NABC first-team all-district 17 member... A three-time MWC Player of the Week... Posted 62 career double-figure scoring efforts, including seven 20-plus scoring performances... Finished with four career double-doubles... Led the team in scoring 26 times, in rebounding 19 times and in assists nine times.

Year	G-GS	Min.-Avg.	FG-FGA	Pct.	3P-3PA	Pct.	FT-FTA	Pct.	Reb	Avg.	PF-D	AT	TO	BS	ST	Pts.	Avg.
05-06	28-25	719-25.7	90-182	.495	15-29	.517	63-92	.685	158	5.6	59-1	29	49	10	35	258	9.2
06-07	31-18	734-23.7	64-161	.398	16-49	.327	60-83	.723	142	4.6	62-1	29	42	14	35	204	6.6
07-08	20-19	517-25.9	78-196	.398	32-83	.386	76-95	.800	107	5.4	44-1	23	39	9	22	264	13.2
08-09	36-33	978-27.2	150-373	.402	67-171	.392	137-164	.835	189	5.3	73-0	52	74	11	45	504	14.0
<b>Totals</b>	<b>115-95</b>	<b>2,948-25.6</b>	<b>382-912</b>	<b>.419</b>	<b>130-332</b>	<b>.392</b>	<b>336-434</b>	<b>.774</b>	<b>596</b>	<b>5.2</b>	<b>238-3</b>	<b>133</b>	<b>204</b>	<b>44</b>	<b>137</b>	<b>1,230</b>	<b>10.7</b>

## 14. Chad Nelson ▶ Carlsbad, Calif. ▶ 1994-95-96-97 1,225 points

A classic overachiever as he started in 103 straight games at SDSU after not being heavily recruited out of high school... Ranks second in San Diego State annals in both career assists (412), and career steals (175)... Hit 85.5 percent of his free throws his senior year, the third highest single-season percentage in school history.

Year	G-GS	Min.-Avg.	FG-FGA	Pct.	3P-3PA	Pct.	FT-FTA	Pct.	Reb	Avg.	PF-D	AT	TO	BS	ST	Pts.	Avg.
93-94	28-19	707-25.3	39-88	.443	21-45	.467	60-82	.732	75	2.7	50-2	90	48	4	36	159	5.7
94-95	28-28	1,044-37.3	93-222	.419	27-77	.351	122-157	.777	117	4.2	58-1	105	89	1	43	335	12.0
95-96	29-29	1,019-35.1	102-237	.430	40-112	.357	91-114	.798	81	2.8	61-0	122	62	1	38	335	11.6
96-97	27-27	922-34.1	110-267	.412	34-103	.330	142-166	.855	97	3.6	63-2	95	67	3	58	396	14.7
<b>Totals</b>	<b>112-103</b>	<b>3,692-33.0</b>	<b>344-814</b>	<b>.423</b>	<b>122-337</b>	<b>.362</b>	<b>415-519</b>	<b>.800</b>	<b>370</b>	<b>3.3</b>	<b>232-5</b>	<b>412</b>	<b>266</b>	<b>9</b>	<b>175</b>	<b>1,225</b>	<b>10.9</b>

## 15. Marcus Slaughter ▶ Riverside, Calif. ▶ 2004-05-06 1,211 points

One of the greatest scorers and rebounders at SDSU, he ended his career ranked 10th in points, second in rebound average and third in rebounds... He also finished sixth in blocks, seventh in minutes played and 16th in scoring average... Was the school's 22nd member of the 1,000-point club... Left school after his junior season... Helped SDSU to the 2006 NCAA tournament after capturing the '06 MWC regular season and tournament titles... That season, the Aztecs finished with a 24-9 record, their most victories in Division I school history... Named 2006 MWC tournament MVP and first-team all-conference... Overall, was a three-time all-MWC selection, earning honorable mention honors as a freshman, second-team accolades as a sophomore and first-team recognition as a junior... As a junior, ranked first in rebounding and offensive rebounding and second in defensive rebounding... Ended '06 ranked tied for sixth nationally in rebounding and was the third-best junior rebounder... Earned MWC player of the week honors twice as a junior... Set a Cox Arena and MWC record with 20 rebounds vs. UNLV; also added 20 points... Posted 30 career double-doubles, the second most in school history... Set Mountain West championship records for most rebounds in a game (19) and the championship (46), breaking Andrew Bogut's mark of 45 boards.

# 1,000-Point Scorers



MOUNTAIN WEST-RECORD 10-TIME CONFERENCE CHAMPION

Year	G-GS	Min.-Avg.	FG-FGA	Pct.	3P-3PA	Pct.	FT-FTA	Pct.	Reb	Avg.	PF-D	AT	TO	BS	ST	Pts.	Avg.
03-04	30-18	755-25.2	87-184	.473	8-24	.333	55-76	.724	204	6.8	67-2	22	36	17	34	237	7.9
04-05	27-27	922-34.1	165-352	.469	9-39	.231	141-202	.698	242	9.0	87-4	35	84	30	37	480	17.8
05-06	30-29	982-32.7	151-308	.490	0-1	.000	192-252	.762	329	11.0	94-4	56	86	31	36	494	16.5
<b>Totals</b>	<b>87-74</b>	<b>2,659-30.6</b>	<b>403-844</b>	<b>.477</b>	<b>17-64</b>	<b>.266</b>	<b>388-530</b>	<b>.732</b>	<b>775</b>	<b>8.9</b>	<b>248-10</b>	<b>113</b>	<b>206</b>	<b>78</b>	<b>107</b>	<b>1,211</b>	<b>13.9</b>

## 16. Lorenzo Wade ▶ Las Vegas, Nev. ▶ 2007-08-09 1,200 points

One of the top all-around players to don an Aztec jersey at SDSU, he ended his career ranked 12th in points, seventh in blocks, 11th in assists, 11th in steals, 11th in free throws, 12th in field goals, 18th in rebounds and 21st in scoring average... He also finished seventh in conference victories (29), ninth in minutes played, 10th in victories (60) and 11th in games started... Was the school's 24th member of the 1,000-point club... Transferred to San Diego State after one season at Louisville... During his time, SDSU won 20 or more games three straight seasons (68 wins total) and advanced to the NIT in each of those years... In 2008-09, he led the Aztecs to a school-record 26 victories and an NIT semifinal berth... Overall, was a three-time all-MWC selection, earning honorable mention honors as a sophomore, first-team accolades as a junior and second-team recognition as a senior... He was also named to the 2009 MWC all-tournament team... Voted twice to the NABC All-District 17 squad (second team as a junior, first team as a senior)... Finished his career with seven double-doubles... Scored 20 or more points 13 times, including five times as a senior... Had 68 double-figure scoring efforts and seven games with at least 10 rebounds... Led SDSU in scoring 24 times, rebounding 20 times and assists 27 times.

Year	G-GS	Min.-Avg.	FG-FGA	Pct.	3P-3PA	Pct.	FT-FTA	Pct.	Reb	Avg.	PF-D	AT	TO	BS	ST	Pts.	Avg.
06-07	33-24	1,037-31.4	143-303	.472	19-73	.260	41-58	.707	174	5.3	63-1	85	76	39	62	346	10.5
07-08	33-31	1,059-32.1	174-387	.450	23-72	.319	116-173	.671	150	4.5	85-0	119	94	20	33	487	14.8
08-09	26-18	815-31.3	131-287	.456	22-67	.328	83-110	.755	119	4.6	54-1	71	71	13	30	367	14.1
<b>Totals</b>	<b>92-73</b>	<b>2,911-31.6</b>	<b>448-977</b>	<b>.459</b>	<b>64-212</b>	<b>.302</b>	<b>240-341</b>	<b>.704</b>	<b>443</b>	<b>4.8</b>	<b>202-2</b>	<b>275</b>	<b>241</b>	<b>72</b>	<b>125</b>	<b>1,200</b>	<b>13.0</b>

## t17. Will Connelly ▶ Brooklyn, N.Y. ▶ 1975-76-77 1,188 points

Leading scorer on SDSU's first ever NCAA Division I tournament team in 1975 and led the Aztecs back to NCAAs again in 1976... First-team all-PCAA and conference tournament MVP in 1976... Holds the record for points by a sophomore (479) when he averaged 17.7 points... Set the Aztec record for points scored in a game when he racked up 40 against Purdue in 1974... The mark currently ranks fifth in SDSU annals but remains the top game against a ranked opponent and the top scoring effort by a sophomore.

Year	G-GS	Min.-Avg.	FG-FGA	Pct.	3P-3PA	Pct.	FT-FTA	Pct.	Reb	Avg.	PF-D	AT	TO	BS	ST	Pts.	Avg.
74-75	27-na		196-410	.478			87-159	.547	248	9.2	61-0	16				479	17.7
75-76	29-na		187-397	.471			107-153	.699	258	8.9	79-0	32				481	16.6
76-77	26-na		94-213	.441			40-64	.625	135	5.2	48-0	24				228	8.8
<b>Totals</b>	<b>82-na</b>		<b>477-1,020</b>	<b>.468</b>			<b>234-376</b>	<b>.622</b>	<b>641</b>	<b>7.8</b>	<b>188-0</b>	<b>72</b>				<b>1,188</b>	<b>14.5</b>

## t17. Von Jacobsen ▶ San Diego, Calif. ▶ 1969-70-71 1,188 points

The top Aztec scorer in 1969 and 1970 including one of the best sophomore campaigns in SDSU history... Scoring average of 18.4 in 1970 still tops the sophomore-scoring list... Set the single-game scoring record with 40 points against Chapman in 1969, and held the record for 10 seasons and remains the top scoring effort for a sophomore... Father of former NBA player Casey Jacobsen of Stanford.

Year	G-GS	Min.-Avg.	FG-FGA	Pct.	3P-3PA	Pct.	FT-FTA	Pct.	Reb	Avg.	PF-D	AT	TO	BS	ST	Pts.	Avg.
68-69	25-na		189-402	.470			83-120	.692	95	3.8	65-na					461	18.4
69-70	26-na		158-316	.500			110-150	.733	169	6.5	77-na					426	16.4
70-71	26-na		110-192	.573			81-115	.704	115	4.4	75-na					301	11.6
<b>Totals</b>	<b>77-na</b>		<b>457-910</b>	<b>.502</b>			<b>274-385</b>	<b>.712</b>	<b>379</b>	<b>4.9</b>	<b>217-na</b>					<b>1,188</b>	<b>15.4</b>

## 19. Jamaal Franklin ▶ Hawthorne, Calif. ▶ 2011-12-13 1,181 points

A three-year letterwinner who went from seldom-used freshman into a two-time All-American (AP Honorable Mention), SDSU's first since Michael Cage... Played in three straight NCAA tournaments... Was a member on the record-setting 2010-11 club that reached the Sweet 16 and posted a 34-3 record... Named the nation's Most Improved Player by CBS Sports.com in 2012 after finishing with the second-highest improvement in points (+14.49) and rebounds (+6.96) from the season before... Named 2012 MW Player of the Year and finished his career as a two-time first-team all-MW performer... Posted the largest scoring improvement from Year No. 1 to Year No. 3 among all SDSU 1,000-point scorers in Aztec history (+14.1)... Scored in double figures 61 times and grabbed 10 or more rebounds 27 times... Had 26 double-doubles... Led the team in scoring 38 times, rebounding 43 times and assists 21 times... Was the 11th Aztec to have 1,000 points and 500 rebounds in a career... SDSU Division I career rankings the end of his career: ninth in free-throw percentage, 11th in rebounds, 13th in points, 13th in three-point field goals, 16th in blocked shots.

Year	G-GS	Min.-Avg.	FG-FGA	Pct.	3P-3PA	Pct.	FT-FTA	Pct.	Reb	Avg.	PF-D	AT	TO	BS	ST	Pts.	Avg.
10-11	22-0	178-8.1	24-48	.500	7-21	.333	9-17	.529	41	1.9	18-0	10	14	5	4	64	2.9
11-12	32-22	968-30.3	173-400	.433	51-157	.325	160-200	.800	252	7.9	81-0	47	95	20	31	557	17.4
12-13	33-33	1,091-33.1	169-409	.413	42-150	.280	180-229	.786	312	9.5	85-1	109	112	26	53	560	17.0
<b>Totals</b>	<b>87-55</b>	<b>2,237-25.7</b>	<b>366-857</b>	<b>.427</b>	<b>100-328</b>	<b>.305</b>	<b>349-446</b>	<b>.783</b>	<b>605</b>	<b>7.0</b>	<b>184-1</b>	<b>166</b>	<b>221</b>	<b>51</b>	<b>88</b>	<b>1,181</b>	<b>13.6</b>

## 20. D.J. Gay ▶ Sun Valley, Calif. ▶ 2008-09-10-11 1,178 points

Head coach Steve Fisher called him, "The Most Important Player on the Team"... Started as a shooting guard and finished as one of the top points guards in SDSU history... Played in all 140 games and made 120 starts, including 71 straight to end his career... Finished his career ranked first in games played, second in three-point attempts, second in games started, third in three-point field goals, third in minutes played, fourth in consecutive games started, sixth in field-goal attempts, eighth in assists, tied for ninth in steals, 12th in points, 12th in three-point field-goal percentage, 19th in field goals and 20th in free throws... Guided SDSU to the postseason all four seasons (2008-09 NIT, 2010-11 NCAA), including a trip to the Sweet 16 in 2011... Helped SDSU win 105 games, the most in a four-year period, including a school-record 34 games in 2011... Instrumental in SDSU winning back-to-back MWC tournament titles (2010-11) and a share of the MWC regular-season crown in 2011... Was a 2010 honorable mention all-MWC choice, 2011 all-MWC first team and MWC all-tourney selection, 2011 NABC all-district honoree... One of 10 finalists for the 2011 Bob Cousy Award... Produced 56 double-digit scoring games, including nine 20-point efforts... Led the team in scoring 18 times and in assists 53 times.

# 1,000-Point Scorers



MOUNTAIN WEST-RECORD 10-TIME CONFERENCE CHAMPION

Year	G-GS	Min.-Avg.	FG-FGA	Pct.	3P-3PA	Pct.	FT-FTA	Pct.	Reb	Avg.	PF-D	AT	TO	BS	ST	Pts.	Avg.
07-08	33-26	784-23.8	66-183	.361	45-121	.372	16-25	.640	49	1.5	41-1	57	40	2	24	193	5.8
08-09	36-23	961-26.7	68-204	.333	40-122	.328	41-58	.707	55	1.5	34-0	63	44	3	26	217	6.0
09-10	34-34	1,175-34.6	108-292	.370	61-160	.381	79-110	.718	76	2.2	51-0	108	60	3	37	356	10.5
10-11	37-37	1,302-35.2	137-367	.373	73-204	.358	65-95	.684	81	2.2	30-0	116	47	2	39	412	11.1
<b>Totals</b>	<b>140-120</b>	<b>4,222-30.2</b>	<b>379-1,046</b>	<b>.362</b>	<b>219-607</b>	<b>.361</b>	<b>201-288</b>	<b>.698</b>	<b>261</b>	<b>1.9</b>	<b>156-1</b>	<b>344</b>	<b>191</b>	<b>10</b>	<b>126</b>	<b>1,178</b>	<b>8.4</b>

## 21. Bernie Finlay ▶ Syracuse, N.Y. ▶ 1958-59-60 1,110 points

A three-time all-CCAA selection including an outstanding senior season that saw the Aztec captain score 20.1 points per game, the fifth-best single-season scoring average in school history... Excellent free-throw shooter who shot 77.7 percent for his career, which ranks seventh in Aztec history... Knocked down 82.6 percent of his shots from the charity stripe in 1959, the eighth best single-season percentage at SDSU.

Year	G-GS	Min.-Avg.	FG-FGA	Pct.	3P-3PA	Pct.	FT-FTA	Pct.	Reb	Avg.	PF-D	AT	TO	BS	ST	Pts.	Avg.
57-58	23-na		95-197	.482			66-98	.673	113	4.9	57-na					256	11.1
58-59	24-na		116-266	.436			100-121	.826	150	6.2	62-na					332	13.8
59-60	26-na		168-426	.394			186-234	.795	167	6.4	76-na					522	20.1
<b>Totals</b>	<b>73-na</b>		<b>379-889</b>	<b>.426</b>			<b>352-453</b>	<b>.777</b>	<b>430</b>	<b>5.9</b>	<b>195-na</b>					<b>1,110</b>	<b>15.2</b>

## 22. Trey Kell ▶ San Diego, Calif. ▶ 2015-16-17 1,109 points

Full bio on page 40.

## 23. Myron Epps ▶ Tulare, Calif. ▶ 1999-00-01-02 1,090 points

A four-year staple on the Aztec roster... The only player from the pre-Steve Fisher era on the 2002 NCAA tournament team... Played a variety of roles in his career from point production (led the team in scoring as a sophomore and was second on the squad as a freshman and junior), to developing into the Aztecs' key defensive stopper his senior campaign... Epps saw his team's record improve all four seasons, going 4-22 as a freshman, 5-23 as a sophomore, 14-14 as a junior and 21-12 as a senior... Was the 18th player in school history to record 1,000 career points... Had 54 career double-digit scoring games and led the Aztecs in scoring and rebounding 27 times... Had a streak of 58 consecutive games started... First Aztec player to average double-figures in scoring for three consecutive years since Chad Nelson did it in the 1994-95, 1995-96 and 1996-97 seasons... Led SDSU in field-goal percentage in each of his first three seasons, joining Von Jacobsen (1968-69, 1969-70 and 1970-71) as the only Aztec players to do that in the Division I era... Career SDSU rankings at the time he left the program: 12th in scoring, 10th in field-goal percentage, tied for second in games, fifth in starts, fifth in minutes played, fifth longest consecutive start streak since the 1980-81 season (58).

Year	G-GS	Min.-Avg.	FG-FGA	Pct.	3P-3PA	Pct.	FT-FTA	Pct.	Reb	Avg.	PF-D	AT	TO	BS	ST	Pts.	Avg.
98-99	26-20	758-29.2	116-241	.481	0-2	.000	76-147	.517	145	5.6	56-1	14	48	4	10	308	11.8
99-00	28-25	932-33.3	149-291	.512	2-4	.500	104-172	.605	165	5.9	77-1	18	68	7	10	404	14.4
00-01	28-28	818-29.2	118-215	.549	0-2	.000	75-118	.636	126	4.5	53-0	27	52	2	10	311	11.1
01-02	31-8	463-14.9	24-56	.429	0-1	.000	19-29	.655	72	2.3	47-0	22	32	3	1	67	2.2
<b>Totals</b>	<b>113-81</b>	<b>2,971-26.3</b>	<b>407-803</b>	<b>.507</b>	<b>2-9</b>	<b>.222</b>	<b>274-466</b>	<b>.588</b>	<b>508</b>	<b>4.5</b>	<b>233-2</b>	<b>81</b>	<b>200</b>	<b>16</b>	<b>31</b>	<b>1,090</b>	<b>9.7</b>

## 24. Eddie Morris ▶ Memphis, Tenn. ▶ 1980-81-82-83 1,089 points

Led SDSU in scoring in each of his first two seasons coming off the bench and remained a scoring spark during his final two campaigns... Holds the freshman single-game scoring record with 41 points against UNLV in 1980, when he went 20-for-25 from the field... The total remains the fourth best scoring effort in Aztec history... Also ranks fourth on the career steals list with 136.

Year	G-GS	Min.-Avg.	FG-FGA	Pct.	3P-3PA	Pct.	FT-FTA	Pct.	Reb	Avg.	PF-D	AT	TO	BS	ST	Pts.	Avg.
79-80	24-12	665-27.7	144-326	.442			31-54	.574	85	3.5	69-3	30	41	13	24	319	13.3
80-81	25-9	603-24.1	124-280	.443			38-51	.745	65	2.6	70-2	28	34	14	30	286	11.4
81-82	28-18	554-19.8	93-213	.437			30-44	.682	53	1.9	66-3	35	27	1	44	216	7.7
82-83	28-23	805-28.8	122-279	.437			24-33	.727	103	3.7	85-4	35	42	4	38	268	9.6
<b>Totals</b>	<b>105-62</b>	<b>2,627-25.0</b>	<b>483-1,098</b>	<b>.440</b>			<b>123-182</b>	<b>.676</b>	<b>306</b>	<b>2.9</b>	<b>290-12</b>	<b>127</b>	<b>144</b>	<b>32</b>	<b>136</b>	<b>1,089</b>	<b>10.4</b>

## 25. Danny Newport ▶ San Diego, Calif. ▶ 1954-55-56 1,048 points

Helped lead SDSU to a 58-21 (.734) record in his three years on The Mesa... Instrumental component of the 1954 Aztecs that advanced to the NAIA tournament... Made an amazing 79.9 percent of his field goals in his freshman season of 1954, which tops the SDSU list and is better than the all-time NCAA record for a season... Career field-goal percentage of 55.2 percent ranks fifth on the SDSU all-time list.

Year	G-GS	Min.-Avg.	FG-FGA	Pct.	3P-3PA	Pct.	FT-FTA	Pct.	Reb	Avg.	PF-D	AT	TO	BS	ST	Pts.	Avg.
53-54	24-na		107-134	.799			75-113	.664	92	3.8	68-1					289	12.0
54-55	23-na		124-250	.496			84-110	.764	128	5.6	41-1					332	14.4
55-56	29-na		148-302	.490			131-168	.780	110	3.8	54-0					427	14.7
<b>Totals</b>	<b>76-na</b>		<b>379-686</b>	<b>.552</b>			<b>290-391</b>	<b>.742</b>	<b>330</b>	<b>4.3</b>	<b>163-2</b>					<b>1,048</b>	<b>13.8</b>

## 26. Milton Phelps ▶ East Chicago, Ind. ▶ 1938-39-40-41 1,043 points

The first great scorer in SDSU history as he was the first Aztec to break the 1,000 mark in 1941... Held the career scoring record for 13 seasons... A three-time NAIA All-American including a two-time first-team selection, the only Aztec to boast either accomplishment... Led SDSU to the NAIA national title in 1941 and the national title game in each of the previous two seasons.

Year	G-GS	Min.-Avg.	FG-FGA	Pct.	3P-3PA	Pct.	FT-FTA	Pct.	Reb	Avg.	PF-D	AT	TO	BS	ST	Pts.	Avg.
37-38	16-na		83-na				36-na									202	12.6



# 1,000-Point Scorers



MOUNTAIN WEST-RECORD 10-TIME CONFERENCE CHAMPION

38-39	31-na	157-na	81-na	395	12.7
39-40	28-na	110-na	62-na	282	10.1
40-41	22-na	64-na	36-na	164	7.5
<b>Totals</b>	<b>97-na</b>	<b>414-na</b>	<b>215-na</b>	<b>1,043</b>	<b>10.8</b>

## 27. David Miller ▶ San Diego, Calif. ▶ 1966-67-68 1,034 points

Assisted SDSU to two straight NCAA Division II Tournament appearances including a run to the quarters in 1967... Led SDSU in scoring as a senior in 1968 (15.4).

Year	G-GS	Min.-Avg.	FG-FGA	Pct.	3P-3PA	Pct.	FT-FTA	Pct.	Reb	Avg.	PF-D	AT	TO	BS	ST	Pts.	Avg.
65-66	26-na		129-280	.461			69-104	.663	140	5.4	63-2					327	12.6
66-67	29-na		117-245	.478			58-99	.586	145	5.0	71-na					292	10.1
67-68	27-na		168-329	.511			79-132	.598	123	4.6	72-na					415	15.4
<b>Totals</b>	<b>82-na</b>		<b>414-854</b>	<b>.485</b>			<b>206-335</b>	<b>.615</b>	<b>408</b>	<b>5.0</b>	<b>206-na</b>					<b>1,034</b>	<b>12.6</b>

## 28. Leonard Allen ▶ Port Arthur, Texas ▶ 1982-83-84-85 1,019 points

One of the top big-men in SDSU history... Earned first team all-WAC as a senior in 1985... Is second on the Aztec career field-goal percentage list... Also ranks sixth in career rebounds.

Year	G-GS	Min.-Avg.	FG-FGA	Pct.	3P-3PA	Pct.	FT-FTA	Pct.	Reb	Avg.	PF-D	AT	TO	BS	ST	Pts.	Avg.
81-82	29-26	545-18.8	57-106	.538			16-31	.516	107	3.7	57-0	1	47	45	8	130	4.5
82-83	28-28	823-29.4	86-153	.562			21-48	.438	168	6.0	67-1	8	36	41	5	193	6.9
83-84	28-25	823-29.4	95-170	.559			53-86	.616	197	7.0	71-2	5	46	46	9	243	8.7
84-85	31-31	1,000-32.3	158-263	.601			137-204	.672	252	8.1	79-2	8	53	82	14	453	14.6
<b>Totals</b>	<b>116-110</b>	<b>3,191-27.5</b>	<b>396-692</b>	<b>.572</b>			<b>227-369</b>	<b>.615</b>	<b>724</b>	<b>6.2</b>	<b>274-5</b>	<b>22</b>	<b>182</b>	<b>214</b>	<b>36</b>	<b>1,019</b>	<b>8.8</b>

## 29. Tony Bland ▶ Los Angeles, Calif. ▶ 2002-03 1,012 points

Transferred to SDSU after playing in 64 games and making 33 starts in two seasons at Syracuse... All four of his collegiate seasons resulted in winning records and postseason appearances... Three times in his career his team won 21 or more games and advanced to the NCAA tournament... A natural two guard who also played the point to benefit the team... Played for two coaches that won national titles in Syracuse's Jim Boeheim and Steve Fisher... In 2001-02, he became the first player in MWC history to rank in the league's top 10 in scoring and assists and top 20 in rebounding in the same season... Ended his college career (including two seasons at Syracuse) with 1,368 points, 331 rebounds, 319 assists and 127 steals... Bland played in 127 games and made 95 career starts... Played in all 63 games for SDSU in his two seasons... Started 62 of those 63 contests (did not start on Senior Day as a junior)... Led the Aztecs to a 37-26 record in his two seasons and guided SDSU to consecutive postseason appearances for the second time in the school's DI history... Helped the Aztecs advance to the 2002 NCAA tournament, SDSU's first appearance since 1985 and led it to the 2003 NIT... SDSU advanced to the second round of the '03 NIT and recorded the school's first DI postseason victory... In his two seasons at SDSU, Bland led the Aztecs in points 27 times, rebounds seven times and assists 26 times... He had 56 double-figure scoring games at SDSU (70 career, counting 14 at Syracuse)... Career SDSU ranks upon the completion of his eligibility: 18th in scoring (1,012, most among two-year players), 7th in career scoring average and ninth in minutes played since the 1978-79 season.

Year	G-GS	Min.-Avg.	FG-FGA	Pct.	3P-3PA	Pct.	FT-FTA	Pct.	Reb	Avg.	PF-D	AT	TO	BS	ST	Pts.	Avg.
01-02	33-32	1,140-34.5	185-416	.445	29-81	.358	120-169	.710	131	4.0	52-0	112	95	11	34	519	15.7
02-03	30-30	1,042-34.7	180-392	.459	20-72	.278	113-171	.661	104	3.5	37-1	101	67	10	33	493	16.4
<b>Totals</b>	<b>63-62</b>	<b>2,182-34.6</b>	<b>365-808</b>	<b>.452</b>	<b>49-153</b>	<b>.320</b>	<b>233-340</b>	<b>.685</b>	<b>235</b>	<b>3.7</b>	<b>89-1</b>	<b>213</b>	<b>162</b>	<b>21</b>	<b>67</b>	<b>1,012</b>	<b>16.1</b>

## 30. Kim Goetz ▶ Moscow, Idaho ▶ 1978-79 1,005 points

One of the best scorers in SDSU history... Second in career scoring average (18.6) in his two years with the Aztecs... Left SDSU as the record holder for points in a two-year career... Holds two of the top three scoring efforts in SDSU history as he posted 42 against Colorado State and followed with 44 against Utah in 1979... The 44 points vs. Utah is the top scoring effort against an SDSU conference foe... Averaged 20.5 points his senior season which ranks fourth on the single-season list... The top free-throw shooter in school history with a school-record 85.2-percent career average and 90.2-percent single-season mark from the line.

Year	G-GS	Min.-Avg.	FG-FGA	Pct.	3P-3PA	Pct.	FT-FTA	Pct.	Reb	Avg.	PF-D	AT	TO	BS	ST	Pts.	Avg.
77-78	28-na		206-401	.514			61-76	.803	79	2.8	81-3	53	55	13	19	473	16.9
78-79	26-25	809-31.1	229-451	.508			74-82	.902	115	4.4	86-3	49	41	17	32	532	20.5
<b>Totals</b>	<b>54</b>		<b>435-852</b>	<b>.511</b>			<b>135-158</b>	<b>.854</b>	<b>194</b>	<b>3.6</b>	<b>167-6</b>	<b>102</b>	<b>96</b>	<b>30</b>	<b>51</b>	<b>1,005</b>	<b>18.6</b>

## 31. Randy Holcomb ▶ Chicago, Ill. ▶ 2001-02 1,002 points

Signaled the beginning of a new era in SDSU basketball when the nationally prominent player elected to sign with the Aztecs out of junior college... Athletically gifted player who carried much of the offensive burden for the Aztecs... Played for two coaches who won national titles in Fresno State's Jerry Tarkanian and Fisher... Only MWC player selected in the 2002 NBA Draft, as he was picked in the second round (57th overall) by the San Antonio Spurs... Started all 61 games after transferring from L.A. City College... Led SDSU to a 35-26 record in his two seasons, when the Aztecs posted a 9-45 record the two years before his arrival... Helped SDSU advance to the 2002 NCAA Tournament for the first time since 1985... In two seasons he recorded 19 double-doubles, led SDSU in rebounding 40 times, in scoring 31 times and in assists seven times... Had 63 career double-figure scoring games; 56 came while at SDSU... Career SDSU ranks upon the completion of his eligibility: 19th in scoring, tied for 10th in blocked shots, tied for ninth in career starts since 1978-79 season.

Year	G-GS	Min.-Avg.	FG-FGA	Pct.	3P-3PA	Pct.	FT-FTA	Pct.	Reb	Avg.	PF-D	AT	TO	BS	ST	Pts.	Avg.
00-01	28-28	863-30.8	163-386	.422	19-65	.292	99-145	.683	185	6.6	73-1	40	91	19	24	444	15.9
01-02	33-33	1,067-32.3	220-426	.516	12-40	.300	106-167	.635	296	9.0	83-1	57	116	32	24	558	16.9
<b>Totals</b>	<b>61-61</b>	<b>1,930-31.6</b>	<b>383-812</b>	<b>.472</b>	<b>31-105</b>	<b>.295</b>	<b>205-312</b>	<b>.657</b>	<b>481</b>	<b>7.9</b>	<b>156-2</b>	<b>97</b>	<b>207</b>	<b>51</b>	<b>48</b>	<b>1,002</b>	<b>16.4</b>

# Annual Statistical Leaders



MOUNTAIN WEST-RECORD 10-TIME CONFERENCE CHAMPION

## ► Scoring Average

Year	Name	Gms	FG	3Pt	FT	Pts.	Avg.
22-23	Alden Ross	-	-	-	-	-	-
23-24	Byron Bryant	-	-	-	-	-	-
24-25	Paul Mott	22	-	-	-	259	11.8
25-26	Paul Mott	19	-	-	-	249	13.1
26-27	Paul Mott	14	-	-	-	123	8.8
28-29	Bob Tucker	11	-	-	-	164	14.9
32-33	Art Linkletter	10	29	-	12	70	7.0
33-34	Art Linkletter	16	53	-	35	141	8.8
34-35	Clinton Moss	17	77	-	26	180	10.6
35-36	Byron Lindsley	14	55	-	23	133	9.5
36-37	Byron Lindsley	24	108	-	50	266	11.1
37-38	Milton Phelps	16	83	-	36	202	12.6
38-39	Milton Phelps	31	157	-	81	395	12.7
39-40	Milton Phelps	28	110	-	62	282	10.0
40-41	Dick Mitchell	28	-	-	-	213	7.6
41-42	Jim Ahler	22	67	-	60	194	8.8
42-43	Jim Ahler	23	101	-	64	266	11.6
43-44	Bob Crumley	15	-	-	-	203	13.5
44-45	Bob Crumley	27	-	-	-	328	12.1
45-46	Dick Barnes	16	83	-	43	209	13.1
46-47	Kenny Hale	27	80	-	58	219	8.1
47-48	Tom Keesey	27	130	-	68	328	12.1
48-49	Tom Keesey	26	110	-	71	291	11.2
49-50	Dick Barnes	24	114	-	69	297	12.4
50-51	Bill Meyer	26	103	-	53	259	10.0
51-52	Bob Brady	23	133	-	109	375	16.3
52-53	Bob Brady	28	186	-	213	585	20.9
53-54	Bob Brady	23	142	-	145	429	18.7
54-55	Tony Pinkins	26	126	-	170	422	16.2
55-56	Tony Pinkins	29	187	-	150	524	18.1
56-57	Tony Pinkins	27	182	-	165	529	19.6
57-58	Arch Rambeau	18	107	-	67	281	15.6
58-59	Bernie Finlay	24	116	-	100	332	13.8
59-60	Bernie Finlay	26	168	-	186	522	20.1
60-61	Dick Maureau	24	119	-	107	345	14.4
61-62	Carl Hunter	26	141	-	117	399	15.3
62-63	Jack Shawcroft	26	111	-	83	305	11.7
63-64	Jack Shawcroft	26	136	-	91	363	14.0
64-65	Larry Meek	25	156	-	86	398	15.9
65-66	Al Skalecky	26	172	-	104	448	17.2
66-67	Bob Lundgren	26	176	-	86	438	16.8
67-68	Dave Miller	27	168	-	79	415	15.4
68-69	Von Jacobsen	25	189	-	83	461	18.4
69-70	Von Jacobsen	26	158	-	110	426	16.4
70-71	Gary Schneider	25	154	-	69	377	15.1
71-72	Chris McMurray	28	177	-	98	452	16.1
72-73	Geoff Pete	26	120	-	75	315	12.1
73-74	John Anderson	26	124	-	67	315	12.1
74-75	Will Connelly	27	196	-	87	479	17.7
75-76	Steve Copp	29	207	-	106	520	17.9
76-77	Presnell Gilbert	22	148	-	42	338	15.4
77-78	Kim Goetz	28	206	-	61	473	16.9
78-79	► Kim Goetz	26	229	-	74	532	20.5
79-80	Eddie Morris	24	144	-	31	319	13.3
80-81	Zack Jones	27	183	-	96	462	17.1
81-82	Keith Smith	29	135	-	100	370	12.8
82-83	Michael Cage	28	191	-	165	547	19.5
83-84	Michael Cage	28	250	-	186	686	24.5
84-85	Anthony Watson	31	222	-	100	544	17.5
85-86	► Anthony Watson	28	246	-	138	630	22.5
86-87	Tony Ross	28	152	104	47	455	16.3
87-88	Tony Ross	29	150	100	61	461	15.9
88-89	Mitch McMullen	29	159	-	104	422	14.6
89-90	Shawn Jamison	31	203	-	114	520	16.8
90-91	Marty Dow	29	207	1	79	494	17.0
91-92	Joe McNaull	28	146	-	74	366	13.1
92-93	Joe McNaull	29	131	-	78	340	11.7
93-94	Carlus Groves	22	147	21	87	402	18.3
94-95	Marc Carter	28	148	6	70	372	13.3
95-96	Kareem Anderson	23	121	24	49	315	13.7
96-97	Jason Richey	27	144	64	122	474	17.6
97-98	Jason Richey	25	133	72	96	434	17.4
98-99	Matt Watts	25	141	30	51	363	14.5
99-00	Myron Epps	28	149	2	104	404	14.4
00-01	Randy Holcomb	28	163	19	99	444	15.9
01-02	Al Faux	29	171	66	86	494	17.0
02-03	Tony Bland	30	180	20	113	493	16.4
03-04	Aerick Sanders	30	200	-	82	482	16.1
04-05	Brandon Heath (48th)	29	176	48	132	532	18.3

05-06	► Brandon Heath (66th)	33	204	98	101	607	18.4
06-07	Brandon Heath (33rd)	33	225	87	100	637	19.3
07-08	Lorenzo Wade	33	174	23	116	487	14.8
08-09	Lorenzo Wade	26	131	22	83	367	14.1
09-10	Kawhi Leonard	34	166	16	85	433	12.7
10-11	Kawhi Leonard (175th)	36	211	25	110	557	15.5
11-12	► Jamaal Franklin (59th)	32	173	51	160	557	17.4
12-13	Jamaal Franklin (89th)	33	169	42	180	560	17.0
13-14	Xavier Thames (100th)	36	188	61	196	633	17.6
14-15	Winston Shepard	36	138	17	106	399	11.1
15-16	Trey Kell	38	158	71	90	477	12.6
16-17	Trey Kell	33	143	38	111	435	13.2

## ► Rebounding Average

Year	Name	Gms	Reb.	Avg.
57-58	Ray Waters	25	194	7.8
58-59	Ed Davidson	18	177	9.8
59-60	Carl Hunter	20	159	8.0
60-61	Norm Ostapinski	24	199	8.3
61-62	Carl Hunter	26	197	7.6
62-63	Larry Meek	26	277	10.7
63-64	Larry Meek	24	220	9.2
64-65	Larry Meek	25	267	10.7
65-66	Al Skalecky	26	356	13.7
66-67	Al Skalecky	29	394	13.6
67-68	Al Skalecky	27	340	12.6
68-69	Eric Martensen	25	278	11.1
69-70	Jon Borchert	26	223	8.6
70-71	Gary Schneider	25	220	8.8
71-72	Chris McMurray	28	350	12.5
72-73	Chris McMurray	14	142	10.1
73-74	Allen Bunting	26	175	6.7
74-75	Will Connelly	27	248	9.2
75-76	Will Connelly	29	258	8.9
76-77	Joel Kramer	28	257	9.2
77-78	Joel Kramer	28	255	9.1
78-79	Steve Malovic	27	265	9.8
79-80	Eddy Gordon	27	239	8.9
80-81	► Michael Cage	27	355	13.1
81-82	Michael Cage	29	256	8.8
82-83	► Michael Cage	28	354	12.6
83-84	► Michael Cage	28	352	12.6
84-85	► Leonard Allen	31	252	8.1
85-86	Steffond Johnson	17	143	8.4
86-87	Gerald Murray	30	238	7.9
87-88	Roney Hawkins	29	229	7.9
88-89	Mitch McMullen	29	230	7.9
89-90	Shawn Jamison	31	213	6.9
90-91	Marty Dow	29	274	9.5
91-92	Joe McNaull	28	220	7.9
92-93	Joe McNaull	29	238	8.2
93-94	Marc Carter	28	156	5.6
94-95	Marc Carter	28	188	6.7
95-96	Leon Carter	29	218	7.5
96-97	Kevin Betts	27	155	5.7
97-98	Roy Kruiuswyk	28	235	8.4
98-99	Myron Epps	26	145	5.6
99-00	Marcelo Correa	28	179	6.4
00-01	Randy Holcomb	28	185	6.6
01-02	► Randy Holcomb (46th)	33	296	9.0
02-03	Aerick Sanders	30	228	7.6
03-04	Aerick Sanders (16th)	30	295	9.8
04-05	Marcus Slaughter (34th)	27	242	9.0
05-06	► Marcus Slaughter (6th)	30	329	11.0
06-07	Jerome Habel	29	181	6.2
07-08	Ryan Amoroso	33	216	6.5
08-09	Kyle Spain	36	189	5.3
09-10	► Kawhi Leonard (22nd)	34	336	9.9
10-11	► Kawhi Leonard (9th)	36	380	10.6
11-12	Jamaal Franklin (100th)	32	252	7.9
12-13	Jamaal Franklin (28th)	33	312	9.5
13-14	Josh Davis (15th)	34	342	10.1
14-15	Winston Shepard	36	190	5.3
15-16	Winston Shepard	37	238	6.4
16-17	Zylan Cheatham	31	194	6.3

## ► Assist Average

Year	Name	Gms	Ast.	Avg.
72-73	Chris Marlowe	26	56	2.2
73-74	Mark Delsman	26	120	4.6
74-75	Ray Leary	27	99	3.7
75-76	Ray Leary	29	163	5.6

76-77	Dean Decker	28	131	4.7
77-78	Dean Decker	28	176	6.3
78-79	► Tony Gwynn	27	153	5.7
79-80	► Tony Gwynn	27	221	8.2
80-81	Tony Gwynn	26	164	6.3
81-82	► Keith Smith	29	212	7.3
82-83	► Keith Smith	24	137	5.7
83-84	Jeff Konek	28	132	4.7
84-85	► Creon Dorsey	31	171	5.5
85-86	Anthony Watson	28	96	3.4
86-87	Tracy Dildy	28	82	2.9
87-88	Bryan Williams	28	148	5.3
88-89	Bryan Williams	20	95	4.8
89-90	Michael Best	30	125	4.2
90-91	Arthur Massey	28	139	5.0
91-92	Virgil Smith	28	113	4.0
92-93	Jason Hamilton	26	97	3.7
93-94	Chad Nelson	28	90	3.2
94-95	Chad Nelson	28	105	3.8
95-96	Raymond King	29	150	5.2
96-97	Jason Richey	27	106	3.9
97-98	Matt Watts	28	106	3.8
98-99	Donte Wilson	26	75	2.9
99-00	Bradley Jackson	28	101	3.6
00-01	Deandre Moore	25	124	5.0
01-02	Tony Bland	33	112	3.4
02-03	Deandre Moore	30	122	4.1
03-04	Wesley Stokes (25th)	30	175	5.8
04-05	Brandon Heath	29	107	3.7
05-06	Richie Williams	33	127	3.8
06-07	Richie Williams (87th)	33	151	4.6
07-08	Lorenzo Wade	33	119	3.6
08-09	Richie Williams	36	126	3.5
09-10	D.J. Gay	34	108	3.2
10-11	D.J. Gay	37	116	3.1
11-12	Xavier Thames (130th)	31	128	4.1
12-13	Jamaal Franklin	33	109	3.3
13-14	Xavier Thames	36	116	3.2
14-15	JJ O'Brien	36	88	2.4
15-16	Winston Shepard	37	113	3.1
16-17	Trey Kell	33	96	2.9

## ► Steal Average

Year	Name	Gms	Steals	Avg.
78-79	Tony Gwynn	27	59	2.2
79-80	Tony Gwynn	27	47	1.7
80-81	Tony Gwynn	26	35	1.3
81-82	Eddie Morris	28	44	1.6
82-83	Keith Smith	24	33	1.4
83-84	Anthony Watson	23	36	1.6
84-85	Anthony Watson	31	74	2.4
85-86	Anthony Watson	28	55	2.0
86-87	Tracy Dildy	28	33	1.2
87-88	Bryan Williams	28	52	1.9
88-89	Michael Best	26	61	2.3
89-90	Michael Best	30	65	2.2
90-91	Arthur Massey	28	46	

# Annual Statistical Leaders



MOUNTAIN WEST-RECORD 10-TIME CONFERENCE CHAMPION

16-17 Trey Kell (226th) 33 45 1.4

## ► Blocked Shots

Year	Name	Gms	Blocks	Avg.
78-79	Steve Malovic	27	34	1.3
79-80	Eddy Gordon	27	43	1.6
80-81	Michael Cage	27	20	0.7
81-82	Leonard Allen	29	45	1.6
82-83	Leonard Allen	28	41	1.5
83-84	Michael Cage	28	47	1.7
84-85	Leonard Allen	31	82	2.6
85-86	Steffond Johnson	17	11	0.6
86-87	Rodney Hawkins	30	34	1.1
87-88	Rodney Hawkins	29	33	1.1
88-89	Mitch McMullen	29	23	0.8
89-90	Marty Dow	23	22	1.0
90-91	Marty Dow	29	46	1.6
91-92	Joe McNaull	28	41	1.5
92-93	Joe McNaull	29	41	1.4
93-94	Marc Carter	28	32	1.1
94-95	Leon Carter	28	25	0.9
95-96	Leon Carter	29	33	1.1
96-97	Kevin Betts	27	24	0.9
97-98	Roy Kruswyk	28	21	0.8
98-99	Marcelo Correa	26	26	1.0
99-00	Marcelo Correa	28	27	0.9
00-01	Marcelo Correa	28	32	1.1
01-02	Randy Holcomb	33	32	1.0
02-03	Evan Burns	26	25	1.0
	Aerick Sanders	30	25	0.8
03-04	Aerick Sanders	30	36	1.2
04-05	Marcus Slaughter	27	30	1.1
05-06	Marcus Slaughter	30	31	1.0
06-07	Jerome Habel	29	41	1.4
07-08	Billy White	33	25	0.8
08-09	Billy White	33	26	0.8
09-10	Malcolm Thomas (101st)	34	52	1.5
10-11	Malcolm Thomas (50th)	37	75	2.0
11-12	Jamaal Franklin	32	20	0.6
12-13	Skylar Spencer (114th)	34	51	1.5
13-14	Skylar Spencer (34th)	36	89	2.5
14-15	Skylar Spencer (25th)	36	91	2.5
15-16	Skylar Spencer (29th)	38	72	1.9
16-17	Valentine Izundu (67th)	30	53	1.8

## ► Field Goal Percentage (Min. 85 FGM)

Year	Name	FGM	FGA	Pct.
59-60	Bernie Revak	97	240	.404
60-61	Norm Ostapinski	108	243	.444
61-62	Norm Ostapinski	90	192	.469
62-63	Bob Mackey	90	197	.457
63-64	Jim Bowers	124	280	.443
64-65	Jack Shawcroft	82	193	.425
65-66	Rip Barrett	160	310	.516
66-67	Bob Clem	146	291	.502
67-68	Dave Miller	168	329	.511
68-69	Von Jacobsen	189	402	.470
69-70	Von Jacobsen	158	316	.500
70-71	Von Jacobsen	110	192	.573
71-72	Jimmy Wilkins	163	343	.475
72-73	John Anderson	114	234	.486
73-74	Brad McNamara	125	281	.430
74-75	Will Connelly	196	410	.478
75-76	Joel Kramer	99	188	.527
76-77	Mike Dodd	86	166	.518
77-78	Steve Malovic	145	259	.560
78-79	Steve Malovic	192	350	.549
79-80	Tony Gwynn	109	226	.482
80-81	Michael Cage	115	206	.558
81-82	Donell Plummer	119	234	.509
82-83	Michael Cage	191	335	.570
83-84	Michael Cage	250	445	.562
84-85	Leonard Allen	158	263	.601
85-86	Steffond Johnson	103	210	.490
86-87	Gerald Murray	129	240	.538
87-88	Rob Hawkins	137	250	.548
88-89	Mitch McMullen	159	274	.580
89-90	Shawn Jamison	203	361	.562
90-91	Marty Dow	207	362	.572
91-92	Joe McNaull	146	252	.579
92-93	Keith Balzer	120	233	.515
93-94	Carlus Groves	147	301	.488

94-95	Chad Nelson	93	222	.419
95-96	Leon Carter	138	228	.605
96-97	Kevin Betts	95	167	.569
97-98	Kevin Betts	110	184	.598
98-99	Myron Epps	116	241	.481
99-00	Myron Epps	149	291	.512
00-01	Myron Epps	118	215	.549
01-02	Mike Mackell	129	246	.524
02-03	Mike Mackell	162	297	.545
03-04	Aerick Sanders (35th)	200	361	.554
04-05	Marcus Slaughter	165	352	.469
05-06	Kyle Spain	90	182	.495
06-07	Jerome Habel	137	230	.596
07-08	Billy White	118	192	.615
08-09	► Billy White	124	187	.663
09-10	► Billy White	137	235	.583
10-11	Billy White	150	267	.562
11-12	Chase Tapley (133rd)	200	440	.455
12-13	DeShawn Stephens	86	145	.593
13-14	Dwayne Polee II	100	212	.472
14-15	JJ O'Brien	149	320	.466
15-16	Zylan Cheatham	93	176	.528
16-17	Dakarai Allen	102	194	.526

## ► Free-Throw Percentage (Min. 50 FTM)

Year	Name	FTM	FTA	Pct.
59-60	Bernard Finlay	186	234	.795
60-61	Carl Hunter	107	138	.775
61-62	Dick Maureau	97	137	.708
62-63	Jack Shawcroft	83	112	.741
63-64	Jack Shawcroft	91	113	.805
64-65	Al Catlin	56	82	.683
65-66	Rick Eveleth	57	82	.695
66-67	Gary McCoy	78	99	.788
67-68	Bob Lundgren	57	77	.740
68-69	Rip Barrett	48	57	.842
69-70	Mike Spilger	70	84	.833
70-71	Gary Schneider	69	81	.852
71-72	Chris McMurray	98	125	.784
72-73	Brad McNamara	47	58	.811
73-74	Allen Bunting	50	63	.794
74-75	Steve Copp	85	128	.664
75-76	Will Connelly	107	153	.699
76-77	Mark Delsman	65	80	.813
77-78	Steve Malovic	77	95	.810
78-79	Kim Goetz	74	82	.902
79-80	Tony Gwynn	83	105	.790
80-81	Michael Cage	65	86	.756
81-82	Donell Plummer	71	100	.710
82-83	Michael Cage	165	221	.747
83-84	Jeff Konek	54	71	.761
84-85	Anthony Watson	100	128	.781
85-86	Anthony Watson	138	182	.758
86-87	Josh Lowery	56	88	.636
87-88	Tony Ross	61	75	.813
88-89	Tony Ross	55	65	.846
89-90	Marty Dow	79	104	.760
90-91	Arthur Massey	93	120	.775
91-92	Courtie Miller	58	88	.659
92-93	Courtie Miller	107	131	.817
93-94	Courtie Miller	77	95	.811
94-95	Chad Nelson	122	157	.777
95-96	Chad Nelson	91	114	.798
96-97	Chad Nelson	142	166	.855
97-98	Jason Richey	96	112	.857
98-99	Marcelo Correa	58	82	.707
99-00	Bradley Jackson	57	77	.740
00-01	Marcelo Correa	56	74	.757
01-02	Mike Mackell	91	125	.728
02-03	Tony Bland	113	171	.661
03-04	Wesley Stokes	74	102	.725
04-05	Brandon Heath	132	161	.820
05-06	► Brandon Heath (37th)	101	119	.849
06-07	Mohamed Abukar (78th)	116	140	.829
07-08	Kyle Spain	76	95	.800
08-09	Kyle Spain (66th)	137	164	.835
09-10	Kawhi Leonard	85	117	.726
10-11	Kawhi Leonard	110	145	.759
11-12	Xavier Thames (80th)	101	122	.828
12-13	Xavier Thames (111th)	75	92	.815
13-14	Xavier Thames (92nd)	196	235	.834
14-15	Aqeel Quinn	50	71	.704

15-16 Jeremy Hemsley 107 141 .759  
16-17 Trey Kell 111 145 .766

## ► Three-Point Field Goal Pct. (Min. 25 3FGM)

Year	Name	3FG	3FGA	Pct.
86-87	Tony Ross	104	223	.466
87-88	Tony Ross	100	213	.469
88-89	Tony Ross	66	153	.431
89-90	Michael Hudson	27	80	.338
90-91	Arthur Massey	39	135	.289
91-92	Tony Clark	42	119	.353
92-93	Jason Hamilton	28	56	.500
93-94	Derric Croft	49	152	.322
94-95	Chad Nelson	27	77	.351
95-96	Paul Jarrett	37	101	.366
96-97	Brady Trenkle	29	71	.408
97-98	Jason Richey	72	202	.356
98-99	David Abramowitz	29	87	.333
99-00	David Abramowitz	39	115	.339
00-01	Al Faux	40	95	.421
01-02	Al Faux	66	161	.410
02-03	Steve Sir	46	114	.404
03-04	John Sharper	30	75	.400
04-05	John Sharper	43	117	.368
05-06	John Sharper	79	188	.420
06-07	Richie Williams	38	83	.458
07-08	Kyle Spain	32	83	.386
08-09	Kyle Spain	67	171	.392
09-10	D.J. Gay	61	160	.381
10-11	James Rahon	53	122	.434
11-12	Chase Tapley	77	178	.433
12-13	Chase Tapley	70	186	.376
13-14	Dwayne Polee II	36	92	.391
14-15	Aqeel Quinn	54	148	.365
15-16	Trey Kell	71	185	.384
16-17	Jeremy Hemsley	56	150	.373

## ► Minutes Played

Year	Name	Gms	Mins.	MPG
78-79	Steve Malovic	27	958	35.5
79-80	Tony Gwynn	27	838	31.0
80-81	Michael Cage	27	1,031	38.2
81-82	Michael Cage	29	1,076	37.1
82-83	Michael Cage	28	1,070	38.2
83-84	Michael Cage	28	1,085	38.8
84-85	Leonard Allen	31	1,000	32.3
85-86	Anthony Watson	28	965	34.5
86-87	Rodney Hawkins	30	827	27.6
87-88	Rob Hawkins	29	1,017	35.1
88-89	Sam Johnson	28	942	33.6
89-90	Shawn Jamison	31	1,082	34.9
90-91	Marty Dow	29	1,030	35.5
91-92	Joe McNaull	28	814	29.1
92-93	Jason Hamilton	26	874	33.6
93-94	Derric Croft	28	971	34.7
94-95	Chad Nelson	28	1,044	37.3
95-96	Chad Nelson	29	1,019	35.1
96-97	Jason Richey	27	947	35.1
97-98	Matt Watts	28	997	35.6
98-99	Donte Wilson	26	792	30.5
99-00	Myron Epps	28	932	33.3
00-01	Randy Holcomb	28	863	30.8
01-02	Tony Bland	33	1,140	34.5
02-03	Tony Bland	30	1,042	34.7
03-04	Aerick Sanders	30	1,025	34.2
04-05	Brandon Heath	29	997	34.4
05-06	Brandon Heath	33	1,164	35.3
06-07	Brandon Heath	33	1,217	36.9
07-08	Lorenzo Wade	33	1,059	32.1
08-09	Richie Williams	36	1,090	30.3
09-10	D.J. Gay	34	1,175	34.6
10-11	D.J. Gay	37	1,302	35.2
11-12	► Chase Tapley	34	1,157	34.0
12-13	Jamaal Franklin	33	1,091	33.1
13-14	Xavier Thames	36	1,126	31.3
14-15	JJ O'Brien	36	1,183	32.9
15-16	Trey Kell	38	1,084	28.5
16-17	Trey Kell	33	1,050	31.8

► Conference leader. Number right of name indicates national ranking.

# Letterwinners



MOUNTAIN WEST-RECORD 10-TIME CONFERENCE CHAMPION

## A (21)

Abramowitz, David - 1999, 00, 01  
Abukar, Mohamed - 2006, 07  
Adair, Dick - 1948  
Adams, Bob - 1955, 56  
Adams, Dave - 1944  
Adams, John - 1965  
Ahler, Jim - 1941, 42, 43  
Allen, Dakarai - 2014, 15, 16, 17  
Allen, Leonard - 1982, 83, 84, 85  
Allison, Earl - 1939, 40, 41  
Ambrose, Matt - 1994  
Amend, Ray - 1924  
Amoroso, Ryan - 2008, 09  
Anderson, Jack - 1936, 37, 38  
Anderson, John - 1973, 74  
Anderson, Kareem - 1996  
Archie, Robert - 1997  
Arner, Andy - 1968, 69  
Arrendondo, Joe - 1955  
Attles, Al - 1984  
Awery, Glen - 1951

## B (52)

Babick, Johnny - 1943  
Backo, Al - 1966  
Ballou, Bob - 1969  
Balsley, Joe - 1955  
Balzer, Keith - 1991, 93  
Banks, Marcus - 1992, 93  
Barefield, Ray - 1991, 92, 93  
Barnes, Dick - 1946  
Barnett, Brett - 1978  
Barrett, Rip - 1966, 68, 69  
Barstow, Ken - 1972, 73  
Baskin, Jon - 1987  
Beck, Paul - 1955  
Beck, Terry - 1969  
Bell, Shawn - 1989  
Bell, Tom - 1964  
Berokoff, Jeffrey - 1999, 00  
Berry, Richard - 1925  
Best, Michael - 1989, 90  
Betts, Kevin - 1997, 98  
Blackmon, Ken - 1979  
Bland, Tony - 2002, 03  
Bobin, Jeff - 1986  
Bolander, Walter - 1924  
Bond, Kevin - 1981, 82  
Boogard, Dick - 1967  
Borchert, Jon - 1970, 71  
Bostrom, Walter - 1932, 33, 34  
Boucher, Charlie - 1950  
Bowers, Jim - 1963, 64, 65  
Bradley, Dennis - 1966  
Brady, Bob - 1952, 53, 54  
Branch, Fred - 1977, 78  
Braun, Tod - 1964  
Brennen, Bob - 1968  
Briggs, Gerald - 1953  
Brorson, Don - 1946  
Brown, Aaron - 1998  
Brown, Bob - 1932, 33, 34  
Brown, Hal - 1957, 58, 59  
Brown, Jerry - 1976, 77, 79, 80  
Brown, Kevin - 1986  
Brown, Lloyd - 1924  
Brucker, Gene - 1944, 45  
Bryant, Byron - 1924, 25  
Buehlman, Bill - 1936  
Bullen, Howard - 1925  
Bunting, Al - 1974, 75, 76  
Burlison, Bob - 1975  
Burns, Evan - 2003  
Burns, Linden - 1935, 36, 37  
Busch, Dinon - 1926, 27

## C (37)

Cage, Michael - 1981, 82, 83, 84  
Caldwell, Bud - 1946  
Caldwell, Ken - 1944  
Caldwell, Steve - 1982  
Callender, Dave - 1965, 66  
Camara, Mohamed - 2005, 06  
Campbell, William - 1987  
Canfield, Craig - 1970  
Carlwell, Brian - 2010, 11  
Carr, Lawrence - 1926, 27, 28, 29  
Carr, Terry - 1983  
Carroll, Bill - 1945  
Carson, Vince - 1975  
Carter, Leon - 1995, 96  
Carter, Marc - 1994, 95  
Castleberry, Jeremy - 2013  
Catlin, Al - 1964, 65  
Cheatham, Zylan - 2016, 17  
Cheriet, Mehdi - 2009, 11  
Chol, Angelo - 2015, 16  
Clark, Gary - 1962  
Clark, Stephen - 1997  
Clark, Tony - 1992  
Clarkson, Don - 1932, 34, 35  
Clem, Bob - 1966, 67, 68  
Colonelli, Pete - 1961  
Connelly, Will - 1975, 76, 77  
Contreras, Raul - 1975  
Cook, Stuart - 1925, 26  
Copp, Steve - 1973, 74, 75, 76  
Cornish, Kevin - 1979  
Correa, Marcelo - 1998, 99, 00, 01  
Cox, John - 1969, 70  
Cowmey, Bill - 1955  
Croft, Derric - 1994  
Crumly, Bob - 1944, 45, 46  
Curry, Kevin - 1995

## D (37)

Davidson, Ed - 1959  
Davis, Brett - 1977  
Davis, Chris - 1992, 94, 95  
Davis, Joe - 1941, 42, 43  
Davis, Josh - 2014  
Davis, Keith - 1982  
Davis, Kelvin - 2008, 09, 10  
Davis, Trimaine - 2003, 04, 05, 06  
Dawson, Stan - 1969  
Deal, Walter - 1925  
DeBolt, Paul - 1976  
Decker, Dean - 1977, 78  
Delauer, Don - 1938, 39, 40  
Delsman, Mark - 1974, 75, 76, 77  
DePablo, Louis - 1933, 34  
DesRochers, Dave - 1986  
Deutchman, Jason - 2009, 10  
DeVore, Chet - 1941, 42  
DeWeese, Al - 1930  
DeWeese, Jim - 1930  
Dildy, Tracy - 1986, 87  
Dilley, Eldon - 1925, 26, 31  
Dishong, Rodger - 1954, 57  
Dixon, William - 1988  
Dixon, Rex - 1938  
Dodd, Mike - 1976, 77, 78, 79  
Doherty, Jim - 1958, 59, 60  
Donohue, Jim - 1948  
Dorsey, Creon - 1985, 86  
Dotson, George - 1924, 25, 26  
Doughty, Ted - 1955  
Douglas, Aaron - 2013  
Douglas, Merrill - 1931  
Dow, Marty - 1990, 91  
Downing, Bill - 1943  
Drake, Sam - 1950, 51  
Ducey, Ted - 1952

## E (12)

Earle, Gary - 1974, 75, 76  
Earnest, Ken - 1945  
Ebrahimian, Narbeh - 2012, 13  
Echle, Andy - 1939, 40, 41  
Egerer, Tom - 1971  
Ennis, Bill - 1967  
Epps, Myron - 1999, 00, 01, 02  
Espinoza, Juan - 1987  
Estes, Lou - 1944  
Estey, Roger - 1952, 53  
Evans, Steve - 1958  
Eveleth, Rick - 1966, 67, 68

## F (16)

Falconer, Craig - 1969  
Faux, Al - 2001, 02  
Fickheisen, Ed - 1933  
Fields, Roy - 1952, 53, 54  
Fields, Tye - 1997  
Finlay, Bernard - 1958, 59, 60  
Fischer, Dick - 1960  
Fitzgerald, Bill - 1943  
Fitzgerald, Jack - 1936, 37, 38  
Fitzpatrick, Harold - 1924  
Foster, John - 1966  
Frame, Joe - 1936  
Franklin, Jamaal - 2011, 12, 13  
Franklin, LaBradford - 2011, 12  
Franklin, Syd - 1950  
Frishman, Brian - 1977

## G (29)

Gaines, Darryl - 1986  
Gardner, Trent - 1995  
Garnier, Tony - 1962, 63  
Garwood, John - 1981, 82  
Gay, D.J. - 2008, 09, 10, 11  
Gay, R. Michael - 1978, 79  
Geddis, Terence - 1929  
Gehring, Rich - 1956, 57  
**Gill-Caesar, Montaque - 2017**  
Gillespie, Bill - 1957, 58  
Gilbert, Kevin - 1981  
Gilbert, Presnell - 1977  
Glithero, Forrest - 1963, 64  
Goetz, Kim - 1978, 79  
Goldie, Alex - 1937, 38  
Gonsalves, Joe - 1945  
Goodbody, Bernard - 1946, 47  
Gordon, Eddy - 1980, 81, 82, 83  
Gordon, Mick - 1952  
Graham, Charles - 1944  
Gray, Dion - 1995  
Green, Bob - 1975  
Green, Garrett - 2012  
Griffin, Hal - 1960, 61  
Grissom, David - 1984  
Gross, Morris - 1923, 24, 27  
Groves, Carlus - 1994  
Gumina, Sal - 1945, 46, 47, 48  
Gwynn, Tony - 1978, 79, 80, 81

## H (46)

Habel, Jerome - 2007  
Hadley, Clyde - 1962, 63  
Hagen, Herman - 1968, 69  
Hale, Hilton - 1978  
Hale, Kenneth - 1941, 46, 47  
Hamilton, Jason - 1993  
Hamilton, Marcus - 1979, 81  
Hamilton, Terrence - 1991, 92, 93, 94  
Hampton, Charles - 1946, 47  
Hancock, John - 1922, 23  
Hankins, Don - 1943

Hannon, John - 1954, 55, 56  
Hanour, Travis - 2003, 05  
Harge, Ira - 1984, 85  
Harris, Jimmy - 1971, 72  
Harris, Mason - 1938, 39, 40  
Hartzog, Ernie - 1953, 54  
Haupt, Mike - 1985  
Hawkins, Rob - 1986  
Hawkins, Rodney - 1987  
Head, Drew - 1980, 81  
Heath, Brandon - 2004, 05, 06, 07  
Hegerle, Don - 1952, 55, 56  
Hemming, Bob - 1930  
**Hemsley, Jeremy - 2016, 17**  
Hendrickson, Danny - 1961, 62  
Higgins, Howie - 1960, 61  
Hildreth, James - 1929, 30  
Hindricks, Dan - 1960  
Hodgetts, Harry - 1939, 40, 41  
Hoerner, Bert - 2006  
**Hoetzel, Max - 2017**  
Hoheisal, Jack - 1929, 31  
Holcomb, Randy - 2001, 02  
Holden, Chris - 1979, 80, 81, 82  
Holland, Steve - 1984  
Honaker, Kevin - 1990  
Horton, Bryan - 2009  
Hoss, Bob - 1964, 65, 66  
Houston, Cal - 1943  
Huddleston, Clarence - 1943  
Hudson, Michael - 1990  
Hulburt, Jerry - 1961  
Hunt, Wilson - 1932, 33, 34  
Hunter, Carl - 1960, 61, 62  
Hutchinson, Bill - 1947, 48, 49, 50

## I (3)

Ines, Jared - 2005  
Island, Tim - 2009  
Izundu, Valentine - 2017

## J (17)

Jackson, Bradley - 2000  
Jackson, Dana - 1989  
Jacobs, Don - 1959  
Jacobsen, Von - 1969, 70, 71  
Jamison, Shawn - 1990  
Jarrett, Paul - 1996  
Joerndt, Ashley - 1932  
Johnson, James - 2013  
Johnson, Jer'Vaughn - 2007, 08  
Johnson, Sam - 1988, 89  
Johnson, Steffond - 1986  
Johnson, Tommy - 2002, 03, 04, 05  
Jones, Larry - 1972, 73  
Jones, Tim - 1962, 63  
Jones, Rodney - 1989, 90  
Jones, Zack - 1981, 82  
Joyce, Bruce - 1962

## K (19)

Kaplansky, David - 1998, 99  
Keeseey, Tom - 1948, 49, 50  
**Kell, Trey - 2015, 16, 17**  
Kelley, Wilbur - 1938  
Kennedy, Bob - 1947, 48  
Kennedy, Mike - 1984, 85  
King, Raymond - 1996  
Klause, Jack - 1930  
Kneller, Ben - 2010  
Knudsen, Craig - 1974  
Konek, Jeff - 1984, 85  
Kopicki, Steve - 1983  
Kopp, Frank - 1927  
Kovac, Bob - 1975, 76  
Kovacic, Karlo - 2001, 02

# Letterwinners



MOUNTAIN WEST-RECORD 10-TIME CONFERENCE CHAMPION

Kramer, Joel - 1974, 76, 77, 78  
Kruiswyk, Roy - 1997, 98  
Krymer, Larry - 1944, 45  
Kuykendall, Bob - 1949

## L (16)

Lake, Louis - 1962  
Lamb, Chris - 2006, 07, 08  
Lavender, Joe - 1970, 71  
Leary, Ray - 1974, 75, 76  
Lee, Bill - 1961  
Lee, Rock - 1978  
Leech, Steve - 1971  
Leonard, Kawhi - 2010, 11  
Lewis, James - 1991  
Lindsley, Byron - 1935, 36, 37  
Linkletter, Art - 1932, 33, 34  
Lipscomb, Jeff - 1973  
Low, John - 1960  
Lowery, Josh - 1986, 87  
Lorenez, Dave - 1966, 67  
Lundgren, Bob - 1967, 68

## M (49)

MacGillivray, George - 1933  
Mackell, Mike - 2002, 03  
MacKey, Bob - 1963, 64, 65  
Malovic, Steve - 1978, 79  
Manker, Chris - 2003, 04, 05  
Mann, Joe - 1999, 00  
Marion, Michael - 2000, 01  
Marlowe, Chris - 1971, 72, 73  
Marsielles, Bill - 1962, 63  
Martens, John - 1983, 85, 86  
Martin, Brandon - 2007  
Martin, Ron - 1995, 96  
Martinsen, Eric - 1968, 69, 70  
Massey, Arthur - 1990  
Maupin, Jack - 1942  
Maureau, Dick - 1961-62  
Maxwell, Bruce - 1922-23  
Mayviers, Ron - 1961  
McCoy, Gary - 1965, 67  
McDaniel, James - 1922  
McGrath, Tim - 2006  
McKay, Dave - 1951, 52, 53  
McKee, Dick - 1946  
McKinney, Chris - 1991  
McMullen, Mitch - 1988, 89  
McMurray, Chris - 1972  
McNamara, Brad - 1973, 74  
McNaull, Joe - 1991, 92, 93  
Meek, Larry - 1963, 64, 65  
Mendoza, Joe - 1980, 81  
Metzler, Don - 1951, 52  
Meyer, Bill - 1951, 52, 53  
Mickelsen, Noel - 1953, 54, 55, 56  
Miles, Terry - 1931, 32, 33  
Milke, George "Bud" - 1949, 50, 51  
Miller, Courtie - 1991, 92, 93, 94  
Miller, Dave - 1966, 67, 68  
Mitchell, Dick - 1940, 41, 42  
Molle, John - 1992  
Monahan, Jim - 1955  
Moore, Deandre - 2001, 02, 03  
Moore, Ed - 1942, 43  
Morris, Eddie - 1980, 81, 82, 83  
Morrison, Alvin "Babe" - 1922, 23  
Moss, Clinton - 1935  
Mott, Paul - 1925, 26, 27, 28  
Mulder, Gerald - 1957, 58, 59  
Murray, Gerald - 1984, 85, 87  
Murrillo, Sef - 1941

## N (13)

Neal, Blake - 1957, 58, 59

Neil, Mike - 1960  
Nelson, Chad - 1994, 95, 96, 97  
Nettles, Graig - 1964, 65  
Newlee, Barney - 1942, 46, 47  
Newport, Danny - 1954, 55, 56  
Nichols, Bert - 1937  
Noonan, Tom - 1957, 58  
Nordquist, Al - 1956, 57  
Northcut, Russ - 1971  
Nottbusch, Frank - 1934, 35  
Nuen, Ken - 1968, 69  
Nuttal, Don - 1947, 48, 49

## O (10)

O'Brien, JJ - 2013, 14, 15  
O'Brien, John - 1967  
O'Day, Al - 1932  
Ofner, Mike - 1961, 62  
Okotie, Vince - 1999, 00  
Olinger, Vane - 1948  
Olmsted, Dave - 1966, 67  
Ostapinski, Norm - 1961, 62  
Owens, Bobbie - 1983, 84, 85  
Owens, Tim - 1967, 68

## P (27)

Palmgren, Ben - 1936, 37  
Pastorek, Jon - 2007, 08  
Patrick, Jerry - 1943  
Patterson, Bill "Pat" - 1938, 41  
Penwarden, Ray - 1938  
Perez, Ben - 2016  
Perez, Ed - 1964  
Perry, Francis - 1935, 37  
Pete, Geoff - 1971, 72, 73  
Phelps, Bobby - 1950, 51  
Phelps, Milton - 1939, 40, 41  
Phillips, Gene - 1960  
Phillips, Larry - 1961  
Pierce, Dick - 1964, 65  
Pinkins, Braxton - 1956, 57, 58  
Pinkins, Tony - 1955, 56, 57  
Pledger, Jim - 1966  
Plummer, Donell - 1982  
Polee II, Dwayne - 2013, 14, 15  
Pollard, Mark - 1988, 91  
Poole, Jim - 1952, 53, 54  
**Pope, Malik - 2015, 16, 17**  
Porter, Will - 1997  
Powell, Bob - 1967  
Power, Ray - 1944  
Preisler, Eddie - 1938, 39, 40  
Pruitt, Paul - 1950, 51, 52

## Q (2)

Quade, Bud - 1942, 43  
Quinn, Aqeel - 2014, 15

## R (26)

Rahon, James - 2011, 12, 13  
Rambeau, Arch - 1956, 57, 58  
Randle, Berry - 1993, 94, 95, 96  
Ranson, Jimmy - 1979, 80  
Rasmussen, Michael - 1982  
Reed, David - 1983  
Rees, Bob - 1957  
Reid, Bob - 1952, 53, 54  
Reinhardt, Brian - 1996, 97  
Revak, Bernie - 1958, 59, 60  
Richey, Jason - 1997, 98  
Riley, Dave - 1974  
Riley, Dick - 1950  
Ringo, Robert - 1992, 93  
Ritland, Osmond - 1930, 31  
Roberts, George - 1963, 64

Rock, Lincoln - 1942  
Rodriguez, Rigo - 1948, 49, 50  
Rogers, Caldin - 1988  
Ropper, Dick - 1960  
Ross, Alden - 1922, 23  
Ross, Andre - 1984, 85  
Ross, Fred - 1998  
Ross, Tony - 1987, 88, 89  
Rundell, Paul - 1947, 48, 49  
Rutledge, Darius - 1996

## S (64)

Sadis, Ron - 1960, 61  
Saipaia, Ia - 1977  
Sams, Jim - 1954, 55, 56  
Samuelson, Ray - 1970  
Sanders, Aerick - 2001, 02, 03, 04  
Sanders, Jason - 1994  
Sands, Anthony - 1984, 85  
Scheel, Lyman - 1922  
Schneider, Gary - 1970, 71  
Schumann, Bob - 1968  
Scruggs, Johnny - 1986, 87  
Seiler, Ben - 1951  
Seiler, Bob - 1948  
Sellwood, John - 1940, 41  
Service, John - 1973  
Sharper, John - 2003, 04, 05, 06  
Shawcroft, Jack - 1963, 64, 65  
Shelley, Tyrone - 2010  
Shelton, Tim - 2009, 10, 11, 12  
Shepard, John - 1940  
Shepard, Winston - 2013, 14, 15, 16  
Shewman, Byron - 1969  
Short, Roy - 1952  
Shrigley, Matt - 2014, 15, 16, 17  
Simon, Bob - 1970  
Singleton, Herman - 1996  
Sir, Steve - 2003  
Skalecky, Al - 1966, 67, 68  
Skalecky, John - 1968, 69, 70  
Slaughter, Marcus - 2004, 05, 06  
Small, Walter - 1999, 00  
Smith, Brandon - 2002  
Smith, Bryce - 2009  
Smith, Charles - 1927, 28, 30, 31  
Smith, Chris - 1972  
Smith, Don - 1946, 47, 48, 49  
Smith, Howard - 1969  
Smith, Keith - 1982, 83  
Smith, Mark - 1980, 81  
Smith, Sid - 1971  
Smith, Tyler - 2005  
Smith, Virgil - 1992  
Smith, Will - 1966  
Smyth, Ed - 1936  
Spain, Kyle - 2006, 07, 08, 09  
Spencer, Skylar - 2013, 14, 15, 16  
Spilger, Mike - 1969, 70  
Squires, John - 1923, 24  
Stadnyk, Harry - 1961, 62  
Stanley, Willie - 1974, 75  
Staten, Ryan - 2015  
Steele, Willie - 1947  
Steffan, Mike - 1961, 62  
Steinly, Neal - 1988, 89, 90  
Stephens, DeShawn - 2012, 13  
Stephens, Les - 1952  
Stewart, Dennis - 1980  
Stewart, Nelson - 1991, 92  
Stocking, Jack - 1938  
Stokes, Wesley - 2004  
Strasburg, Roger - 1968, 69  
Stryker, John - 1960  
Summers, Hal - 1942, 43, 46  
Swezet, John - 1947

## T (21)

Tapley, Chase - 2010, 11, 12, 13  
Tazelaar, Dick - 1936  
Teague, Dan - 1973, 74  
Telford, George - 1926  
Tenney, Tom - 1962, 63, 64  
Tenwolde, Harry - 1928, 29, 30  
Thames, Xavier - 2012, 13, 14  
Thomas, Malcolm - 2010, 11  
Thomas, Matt - 2005, 06, 08, 09  
Thomas, Nelson - 1928  
Thompson, George "Bud" - 1937, 38, 39  
Thompson, Vernon - 1990, 91  
Tibbs, Ted - 1974  
Timmons, Jay - 1947  
Tompkins, Herb - 1941, 42, 47  
Trenkle, Brady - 1995, 97, 99  
Tuck, Leo - 1949, 50, 51  
Tucker, Bob - 1931, 32  
Tucker, Herb - 1933, 34  
Turner, Jay - 1955  
Tyres, John - 1934, 35

## V (6)

Van Rennselaer, John - 1922  
Van Velzen, Al - 1970  
Velasquez, David - 2007  
Viera, Brian - 1982  
Visnjic, Josko - 1998  
Vurgason, Jo - 1922

## W (33)

Wade, Lorenzo - 2007, 08, 09  
Walden, Denzil - 1943  
Walters, Chris - 1993, 94  
Walters, Ray - 1958-59  
Walton, Chris - 2001, 02, 04, 05  
Ward, David - 1982, 83  
Wardrop, Ben - 2003, 04  
Watson, Anthony - 1983, 84, 85, 86  
Watts, Matt - 1998, 99  
Weishans, Jeff - 1975  
Wells, Cliff - 1929  
Whitcomb, Ken - 1952  
White, Billy - 2008, 09, 10, 11  
White, Eeric - 1989, 90  
White, Markee - 2003  
Wilkens, Jimmy - 1971, 72  
Williams, Alec - 2010, 11, 12  
Williams, Bryan - 1988  
Williams, D'Erryl - 2014, 15, 16, 17  
Williams, Jim - 1936  
Williams, John - 1966  
Williams, Richie - 2006, 07, 08, 09  
Williams, Willie - 1961, 62  
Wills, Larry - 1963, 64, 65  
Wilson, Art - 1928, 29, 30  
Wilson, Charles - 1933, 34, 35  
Wilson, Donte - 1999, 2000  
Wilson, Harry - 1950  
Wilson, Harry - 1957  
Wilson, Jim - 1942  
Woodmansee, Ray - 1954, 55, 56  
Wulfemeyer, Ken - 1948  
Wulff, Lee - 1924

## Y (1)

Young, Ralph - 1924

## Z (3)

Zabo, Kevin - 2015  
Ziegenfuss, Fritz - 1963, 64, 65  
Zinsler, Glenn - 1937, 38

# SDSU Division I Era Stats



MOUNTAIN WEST-RECORD 10-TIME CONFERENCE CHAMPION

The following pages reflect the career statistics of all San Diego State players for the Division I era (from the 1970-71 season to present). The statistics below represent career totals for only those seasons which were played at the Division I level. Furthermore, foul outs (1972), assists (1973), minutes (1979), steals (1979), blocked shots (1979), turnovers (1979) and game started (in 1979) have only recently been kept. Those stats are only listed below if they were kept during the players' entire career. The three-point field goal was added prior to the 1986-87 season. All years below refer to the year in which the season ended (e.g. the 2003-04 season is listed as 04). W - indicates number of SDSU victories in which the player participated (includes all players since the 1975-76 season).

## SDSU Composite Division I Statistics

Player	GP	GS	TOTAL			3-PTS			REBOUNDS			PF-FO	A	TO	Blk	Stl	Pts	Avg	W				
			Min	Avg	FG-FGA	Pct	3FG-FGA	Pct	FT-FTA	Pct	Off									Def	Tot	Avg	
Abramowitz, David	99-00-01	79	19	1,720	21.8	154-427	.361	98-284	.345	66-80	.825	23	107	130	1.6	103-2	189	137	1	81	472	6.0	23
Abukar, Mohamed	06-07	54	51	1,729	32.0	303-634	.478	27-91	.297	186-226	.823	85	204	289	5.4	141-4	73	112	33	36	819	15.2	39
Allen, Dakarai	14-15-16-17	133	51	2,475	18.6	235-529	.444	41-155	.265	165-256	.645	97	235	332	2.5	278-9	116	128	66	121	676	5.1	99
Allen, Leonard	82-83-84-85	116	110	3,191	27.5	396-692	.572			227-369	.615			724	6.2	274-5	22	182	214	36	1,019	8.8	76
Ambrose, Matt	94	23	0	278	12.1	12-34	.353	0-0	.000	34-54	.630	30	26	56	2.4	58-2	11	24	7	5	58	2.5	11
Amoroso, Ryan	08-09	66	57	1,744	26.4	244-537	.454	28-86	.326	108-168	.643	123	241	364	5.5	147-2	50	101	24	28	624	9.5	43
Anderson, John	73-74	52				238-547	.435			125-193	.648			354	6.8	163-9	78				601	11.6	22
Anderson, Kareem	96	23	23	634	27.6	121-289	.419	24-69	.348	49-73	.671	44	68	112	4.9	50-0	28	45	0	28	315	13.7	11
Archie, Robert	97	15	0	56	3.7	3-11	.273	1-4	.250	1-3	.333	4	6	10	0.7	6-0	2	5	1	1	8	0.5	5
Aronson, Doug	86	1	0	2	2.0	0-0	.000			0-0	.000			1	1.0	1-0	0	0	0	0	0	0.0	0
Attles, Alvin	84	3	0	5	1.7	0-0	.000			0-2	.000			2	0.7	1-0	1	1	0	0	0	0.0	3
Avery, Howard	79	6	1	104	17.3	14-32	.438			6-11	.545			5	0.8	7-0	32	29	0	15	34	5.7	4
Baker, Norm	84	2	0	6	3.0	0-0	.000			0-1	.000			0	0.0	1-0	0	4	0	0	0	0.0	2
Balzer, Keith	91-92-93	52	38	1,249	24.0	214-418	.512	7-22	.318	86-124	.694	119	155	274	5.3	126-4	47	89	37	57	521	10.0	16
Banks, Marcus	92-93	45	6	438	9.7	59-117	.504	0-0	.000	31-57	.544	44	47	91	2.0	72-3	2	37	37	2	149	3.3	10
Barefield, Ray	91-92-93	73	35	1,675	23.0	125-364	.343	10-50	.200	101-162	.623	73	134	207	2.8	124-2	159	165	3	53	361	4.9	19
Barnett, Brett	78	8				3-8	.375			1-3	.333			7	0.9	5-0	0				7	0.9	8
Barstow, Ken	72-73	38				44-120	.367	0-0	.000	16-37	.432	0	0	128	3.4	49-1					104	2.7	
Baskin, Jon	87	16	0	107	6.7	7-20	.350	0-0	.000	7-11	.636	4	18	22	1.4	17-0	1	14	2	5	21	1.3	1
Bell, Shawn	89	29	27	881	30.4	149-298	.500	3-22	.136	52-82	.634	62	113	175	6.0	73-3	77	81	14	33	353	12.2	12
Berokoff, Jeffrey	99-00	53	16	836	15.8	67-187	.358	31-106	.292	42-66	.636	31	52	83	1.6	101-4	67	77	2	38	207	3.9	9
Best, Michael	89-90	56	46	1,730	30.9	246-602	.409	107-292	.366	58-88	.659	78	155	233	4.2	165-12	238	199	14	126	657	11.7	24
Betts, Kevin	97-98	55	55	1,665	30.3	205-351	.584	3-20	.150	154-227	.678	130	194	324	5.9	167-10	75	145	40	81	567	10.3	25
Blackmon, Ken	79-80	14	0	25	1.8	4-11	.364			2-2	1.000			4	0.3	7-0	1	4	0	1	10	0.7	6
Bland, Tony	02-03	63	62	2,182	34.6	365-808	.452	49-153	.320	233-340	.685	61	174	235	3.7	89-1	213	162	21	67	1,012	16.1	37
Bobin, Jeff	86	16	0	71	4.4	3-7	.429			3-4	.750			12	0.8	9-0	4	6	3	1	9	0.6	5
Bond, Kevin	81-82	27	4	157	5.8	9-30	.300			4-7	.571			21	0.8	37-0	24	27	1	1	22	0.8	14
Borchert, Jon	71	12				23-55	.418			26-31	.839			71	5.9	28					72	6.0	4
Boyes, Tad	01	3	0	4	1.3	2-3	.667	0-0	.000	0-0	.000	0	0	0	0.0	0-0	0	0	0	1	4	1.3	3
Bradley, David	81	2	0	11	5.5	3-11	.273			0-0	.000			1	0.5	1-0	0	1	1	0	6	3.0	2
Brady, Bob	71	7				1-6	.167			0-4	.000			2	0.3	3					2	0.3	7
Branch, Fred	77-78	47				108-226	.478			47-85	.553			252	5.4	100-5	40				263	5.6	26
Brandenburg, Bart	92	1	0	1	1.0	1-1	1.000	1-1	1.000	0-0	.000	0	0	0	0.0	0-0	0	0	0	0	3	3.0	1
Braun, Todd	84	2	0	2	1.0	1-2	.500			0-0	.000			0	0.0	0-0	0	2	0	0	2	1.0	2
Brown, Aaron	98	25	0	163	6.5	4-11	.364	0-1	.000	3-6	.500	9	21	30	1.2	14-0	6	6	2	3	11	0.4	12
Brown, Jerry	76-77-79-80	71				112-262	.427			27-46	.587			204	2.9	89-1	17				251	3.5	31
Brown, Kevin	86-87	41	20	779	19.0	50-139	.360	0-0	.000	21-51	.412			169	4.1	71-1	8	31	12	19	121	3.0	12
Brown, Randy	72	5				1-2	.500			0-0	.000			4	0.8	2-0					2	0.4	5
Brucks, Jerry	73	2				1-4	.250			0-0	.000			2	1.0	0-0	0				2	1.0	
Bryant, Kent	87	3	0	10	3.3	1-4	.250	0-0	.000	0-0	.000	1	1	2	0.7	2-0	0	2	0	0	2	0.7	0
Bunting, Allen	74-75-76	78				271-630	.430			98-148	.662			456	5.8	202-8	92				640	8.2	34
Burlison, Bob	75	2				1-3	.333			1-3	.333			4	2.0	1-0	1				3	1.5	
Burns, Evan	03	26	8	582	22.4	90-183	.492	14-47	.298	46-60	.767	42	90	132	5.1	77-0	29	47	25	32	240	9.2	14
Cage, Michael	81-82-83-84	112	112	4,262	38.1	679-1,238	.548			488-667	.732			1,317	11.8	206-2	98	233	118	126	1,846	16.5	68
Caldwell, Steve	82	26	0	233	9.0	15-46	.326			12-20	.600			21	0.8	41-1	46	24	2	2	42	1.6	17
Campbell, William	87	26	3	380	14.6	34-78	.436	4-11	0.364	29-47	.617	13	37	50	1.9	34-0	52	36	3	14	101	3.9	4
Camara, Mohamed	05-06	61	30	928	15.2	65-142	.458	0-0	.000	21-67	.313	102	124	226	3.7	116-3	26	43	35	33	151	2.5	34
Carlwell, Brian	10-11	71	4	912	12.8	118-209	.565	4-11	.364	59-101	.584	83	111	194	2.7	110-2	23	56	42	14	299	4.2	59
Carr, Terry	83	23	1	266	11.6	4-19	.211			16-28	.571			17	0.7	27-0	37	31	0	16	24	1.0	15
Carson, Vince	75	18				35-90	.389			16-24	.667			76	4.2	30-1	19				86	4.8	
Carter, Leon	95-96	57	48	1,584	27.8	211-370	.570	1-5	.200	137-196	.699	156	239	395	6.9	190-9	42	87	58	38	560	9.8	26
Carter, Marc	94-95	56	53	1,617	28.9	291-690	.422	11-57	.193	118-224	.527	129	215	344	6.1	194-12	49	105	55	55	711	12.7	23
Castleberry, Jeremy	12-13	9	0	20	2.2	3-9	.333	1-7	.143	0-0	.000	1	1	2	0.2	0-0	0	2	0	0	7	0.8	9
Cheatham, Zylan	16-17	69	48	1,517	22.0	188-359	.524	5-29	.172	201-274	.734	131	268	399	5.8	170-4	79	132	44	55	582	8.4	46
Cheriet, Mehdi	09-11	56	2	644	11.5	76-166	.458	17-66	.258	30-43	.698	39	57	96	1.7	83-3	25	30	13	11	199	3.6	46
Chol, Angelo	15-16	73	9	983	13.5	123-237	.519	0-0	.000	56-95	.589	98	130	228	3.1	149-1	19	71	39	23	302	4.1	54
Clark, Stephen	97-98	33	2	523	15.9	35-97	.361	1-7	.143	21-36	.583	32	62	94	2.8	56-2	14	29	15	15	92	2.8	14
Clark, Tony	92-93	28	21	815	29.1	105-264	.398	52-142	.366	58-92	.630	39	94	133	4.8	62-1	28	48	8	24	320	11.4	4
Connelly, Will	75-76-77	82				477-1,020	.468			234-376	.622			641	7.8	188-0	72				1,188	14.5	43
Contreras, Raul	75-76	16				6-19	.316			10-10	1.000			6	0.4	13-0	11				22	1.4	
Copp, Steve	73-74-75-76	93				507-1,126	.450			293-439	.667			737	7.9	281-12	171				1,307	14.1	48
Cornish, Kevin	79	19	0	132	7.0	5-11	.455			8-10	.800			14	0.7	11-0	11	10	0	4	18	0.9	10
Correa, Marcelo	97-98-99-00-01	112	91	2,594	23.2	273-546	.500	1-9	.111	215-324	.664	170	352	522	4.7	375-25	116	194	100	102	762	6.8	38
Croft, Derric	94	28	28	971	34.7	128-339	.378	49-152	.322	61-91	.670	73	110										

# SDSU Division I Era Stats



MOUNTAIN WEST-RECORD 10-TIME CONFERENCE CHAMPION

Player	GP	GS	Min	Avg	TOTAL			3-PTS			REBOUNDS				PF-FO	A	TO	Blk	Stl	Pts	Avg	W	
					FG-FGA	Pct	FT-FTA	Pct	3FG-FGA	Pct	Off	Def	Tot	Avg									
DeBolt, Paul	76	6			2-8	.250	6-7	.857			2	0.3	3-0	1						10	1.7	6	
Decker, Dean	77-78	56			65-161	.404	84-129	.651			107	1.9	180-9	307						214	3.8	32	
Delsman, Mark	74-75-76-77	109			243-629	.386	150-207	.725			250	2.3	210-7	376						636	5.8	50	
Demirdjian, Ryan	97	10	0	25	2.5	3-5	.600	3-3	1.000	4-4	1.000	0	2	2	0.2	1-0	4	1	0	3	13	1.3	5
Desrochers, Dave	86	7	0	29	4.1	1-3	.333			3-4	.750			1	0.1	5-0	0	0	0	2	5	0.7	3
Deutchman, Jason	09-10	11	0	26	2.4	1-4	.250	0-1	.000	3-4	.750	0	7	7	0.6	2-0	1	0	0	0	5	0.5	10
Dildy, Tracy	86-87	57	13	919	16.1	62-167	.371	7-29	.241	42-92	.457			63	1.1	132-4	155	98	2	73	173	3.0	16
Dixon, William	88-89	28	0	70	2.5	4-8	.500	0-0	.000	6-10	.600	2	6	8	0.3	12-1	11	2	0	4	14	0.5	11
Dodd, Mike	76-77-78-79	91			392-758	.517	144-185	.778			219	2.4	168-3	271						928	10.2	54	
Dorsey, Creon	85-86	59	57	1,706	28.9	184-401	.459	120-195	.615			195	3.3	161-5	263	153	5	109	488	8.3	33		
Douglas, Aaron	12-13	8	0	15	1.9	3-5	.600	2-4	.500	1-2	.500	0	0	0	0.0	1-0	0	1	0	0	9	1.1	8
Dow, Marty	90-91	52	52	1,759	33.8	309-557	.555	158-227	.696	121	294	415	8.0	144-6	32	96	68	32	777	14.9	25		
Earle, Gary	74-75-76	81			226-498	.454	92-128	.719			245	3.0	180-5	184					544	6.7			
Ebrahimian, Narbeh	12-13	16	0	76	4.8	4-16	.250	0-5	.000	3-7	.429	4	6	10	0.6	10-0	4	0	0	2	11	0.7	14
Egerer, Tom	71	26			75-183	.410	49-75	.653			59	2.3	39						199	7.7	12		
Epps, Myron	99-00-01-02	113	81	2,971	26.3	407-803	.507	274-466	.588	222	286	508	4.5	233-2	81	200	16	31	1,090	9.6	43		
Espinoza, Juan	87-88	51	26	1,028	20.2	124-236	.525	2-3	.667	59-86	.686	50	113	163	3.2	112-3	72	80	14	23	309	6.1	15
Faux, Al	01-02	57	41	1,640	28.8	267-591	.452	106-256	.414	149-224	.665	44	157	201	3.5	120-2	126	121	17	70	789	13.8	33
Federico, Niksha	14-15-16	16	0	30	1.9	7-18	.389	5-15	.333	0-0	.000	1	4	5	0.3	3-0	2	0	1	1	19	1.2	15
Fields, Tye	96	17	13	419	24.7	67-130	.515	0-3	.000	53-73	.726	25	41	66	3.9	62-5	13	34	4	11	187	11.0	11
Franklin, Jamaal	11-12-13	87	55	2,237	25.7	366-857	.427	100-328	.305	349-446	.783	128	477	605	7.0	184-1	166	221	51	88	1,181	13.6	68
Franklin, LaBradford	11-12-13	53	1	553	10.4	43-104	.413	8-36	.222	45-54	.833	8	56	64	1.2	51-0	79	64	2	14	139	2.6	45
Frishman, Brian	77	26			173-379	.456	35-48	.729			124	4.8	65-4	42						387	14.7	11	
Gaines, Darryl	86-87	53	4	776	14.6	91-234	.389	40-115	.348	60-84	.714			99	1.9	74-0	49	57	10	29	282	5.3	12
Gardner, Trent	95-96	45	1	246	5.5	26-74	.351	23-61	.377	12-15	.800	6	15	21	0.5	22-0	11	16	0	11	87	1.9	21
Garwood, John	81-82	56	8	1,011	18.1	153-340	.450			117-170	.688			163	2.9	141-6	52	95	5	55	423	7.6	36
Gay, D.J.	08-09-10-11	140	120	4,222	30.2	379-1,046	.362	219-607	.361	201-288	.698	51	210	261	1.9	156-1	344	191	10	126	1,178	8.4	105
Gay, Michael	78-80-81	45			44-94	.468	29-49	.592			72	1.6	77-1	17						117	2.6	22	
Geoff, Pete	73	26			120-265	.453	75-96	.781			106	4.1	63-2	50						315	12.1	15	
Gilbert, Kevin	81	4	0	17	4.3	1-9	.111			3-6	.500			4	1.0	4-0	1	2	0	0	5	1.3	2
Gilbert, Presnell	77-78-79	50			270-591	.457	94-149	.631			261	5.2	157-9	69						634	12.7	26	
Gill-Caesar, Montaque	17	26	2	320	12.3	28-100	.280	5-36	.139	25-33	.758	15	31	46	1.8	25-0	6	23	2	9	86	3.3	15
Goetz, Kim	78-79	54			435-852	.511	135-158	.854			194	3.6	167-6	102						1,005	18.6	33	
Gordon, Eddy	80-81-82-83	107	61	2,270	21.2	343-722	.475	121-255	.475			631	5.9	317-19	96	159	71	111	807	7.5	58		
Gottschalk, Bob	72	9			3-10	.300	1-2	.500			2	0.2	3-0							7	0.8	7	
Gray, Dion	95	28	10	468	16.7	24-43	.558	0-0	.000	17-35	.486	26	46	72	2.6	49-1	9	26	6	12	65	2.3	11
Green, Bob	75	19			20-61	.328	12-22	.545			22	1.2	25-1	15						52	2.7		
Green, Garrett	12	34	17	655	19.3	81-140	.579	1-4	.250	40-80	.500	50	106	156	4.6	49-0	19	35	16	10	203	6.0	26
Grissom, David	84	7	0	34	4.9	2-6	.333			2-2	1.000			4	0.6	8-0	1	3	1	0	6	0.9	5
Groves, Carlus	94	22	20	685	31.1	147-301	.488	21-74	.284	87-140	.621	62	80	142	6.5	89-9	27	73	22	32	402	18.3	9
Gwynn, Tony	78-79-80-81	107			340-716	.475	245-334	.734			215	2.0	217-6	590						925	8.6	54	
Habel, Jerome	07	29	22	852	29.4	137-230	.596	0-1	.000	41-78	.526	66	115	181	6.2	65-2	24	48	41	18	315	10.9	18
Hale, Hilton	78-79	36			72-183	.393	36-52	.692			88	2.4	54-2	52						180	5.0	23	
Hamilton, Jason	93-94	33	26	1,104	33.5	95-237	.401	33-67	.493	51-64	.797	34	74	108	3.3	75-2	129	79	5	73	274	8.3	13
Hamilton, Marcus	79-80-81	49	2	612	12.5	50-122	.410			31-55	.564			132	2.7	109-6	30	46	7	27	131	2.7	22
Hamilton, Terrence	91-92-93-94	85	15	1,054	12.4	93-261	.356	12-36	.333	95-140	.679	99	99	198	2.3	128-2	55	69	26	25	293	3.4	21
Hanour, Travis	03-05	21	8	300	14.3	19-66	.288	12-41	.293	9-14	.643	14	44	58	2.8	30-0	20	20	7	6	59	2.8	12
Harge, Ira	84-85	35	3	244	7.0	17-37	.459			13-28	.464			48	1.4	32-0	3	24	10	10	47	1.3	19
Harris, Jimmy	71-72	54			318-710	.448	164-225	.729			176	3.3	159							800	14.8	30	
Haupt, Mike	85	24	1	237	9.9	11-32	.344			25-37	.676			29	1.2	27-0	27	28	2	8	47	2.0	19
Hawkins, Rodney	86-87-88	70	59	1,880	26.9	249-470	.530	0-2	.000	138-247	.559			413	5.9	221-11	115	100	68	59	636	9.1	21
Head, Drew	80-81	48	30	761	15.9	80-186	.430			43-84	.512			170	3.5	108-3	30	48	9	14	203	4.2	19
Heath, Brandon	04-05-06-07	125	120	4,275	34.2	749-1,815	.413	281-798	.352	410-524	.782	94	325	419	3.4	219-2	394	393	6	217	2,189	17.5	71
Hemsley, Jeremy	16-17	69	56	1,931	28.0	293-694	.422	98-268	.366	171-243	.704	35	132	167	2.4	149-4	134	135	21	47	855	12.4	45
Hoerner, Brett	06-07	17	0	112	6.6	14-28	.500	0-0	.000	8-14	.571	8	13	21	1.2	17-0	1	11	7	2	36	2.1	13
Hoetzel, Max	17	29	10	556	19.2	68-187	.364	52-150	.347	34-42	.810	31	80	111	3.8	50-2	12	25	7	17	222	7.7	17
Holcomb, Randy	01-02	61	61	1,930	31.6	383-812	.472	31-105	.295	205-312	.657	141	340	481	7.9	156-2	97	207	51	48	1,002	16.4	35
Holden, Chris	79-80-81-82	82	38	1,142	13.9	151-341	.443			100-199	.503			316	3.9	165-5	24	99	21	18	402	4.9	38
Holland, Steve	84	27	4	376	13.9	41-92	.446			18-34	.529			42	1.6	42-0	32	40	1	15	100	3.7	14
Honaker, Kevin	89-90	43	0	147	3.4	12-38	.316	7-25	.280	8-15	.533	4	8	12	0.3	16-0	5	6	0	9	39	0.9	16
Honz, Mike	74	18			27-71	.380	10-26	.385			48	2.7	20-0	18						64	3.6	4	
Horton, Bryan	09-10	23	0	74	3.2	3-14	.214	0-2	.000	3-10	.300	2	4	6	0.3	6-0	5	5	0	1	9	0.4	18
Hudson, Michael	90	29	10	667	23.0	71-181	.392	27-80	.338	55-77	.714	37	46	83	2.9	84-2	52	55	2	17	224	7.7	11
Ines, Jared	05	5	0	9	1.8	3-3	1.000	0-0	.000	2-6	.333	0	0	0	0.0	0-0	0	0	0	0	8	1.6	3
Island, Tim	09	12	0	32	2.7	1-11	.091	0-6	.000	2-3	.667	3	5	8	0.7	2-0	2	0	1	1	4	0.3	11
Izundu, Valentine	17	30	9	508	16.9																		

# SDSU Division I Era Stats



MOUNTAIN WEST-RECORD 10-TIME CONFERENCE CHAMPION

AZTEC BASKETBALL MEDIA GUIDE SDSU DIVISION I ERA STATS < HISTORY

Player	GP	GS	Min	Avg	TOTAL			3-PTS			REBOUNDS				PF-FO	A	TO	Blk	Stl	Pts	Avg	W	
					FG-FGA	Pct	3FG-FGA	Pct	FT-FTA	Pct	Off	Def	Tot	Avg									
Kaplansky, David	98-99	39	0	183	4.7	15-39	.385	8-22	.364	10-17	.588	5	25	30	0.8	19-0	12	25	0	5	48	1.2	14
Kell, Trey	15-16-17	106	85	2,843	26.8	363-957	.379	124-395	.314	259-371	.698	65	337	402	3.8	140-3	206	163	24	95	1,109	10.5	73
Kennedy, Michael	84-85	58	34	1,162	20.0	214-413	.518			51-90	.567			259	4.5	129-0	26	72	23	37	479	8.3	38
King, Raymond	96	29	28	1,016	35.0	83-200	.415	11-43	.256	47-71	.662	23	60	83	2.9	75-2	150	87	0	63	224	7.7	13
Kline, Gary	87	19	0	147	7.7	6-21	.286	0-0	.000	11-16	.688	10	24	34	1.8	10-0	0	6	1	3	23	1.2	2
Klinke, Corey	94	3	0	7	2.3	1-4	.250	0-1	.000	3-4	.750	2	0	2	0.7	3-0	0	1	0	0	5	1.7	2
Kneller, Ben	10	2	0	3	1.5	0-2	.000	0-0	.000	1-2	.500	1	0	1	0.5	0-0	0	0	0	0	1	0.5	2
Knudsen, Craig	74	25				16-46	.348			21-28	.750			51	2.0	25-0	11				53	2.1	7
Konek, Jeff	84-85	57	25	1,314	23.1	154-339	.454			86-116	.741			111	1.9	137-3	211	136	3	45	394	6.9	36
Kopicki, Steve	83	7	0	13	1.9	0-1	.000			0-2	.000			3	0.4	3-0	0	1	0	0	0	0.0	6
Kovach, Bob	75-76	52				242-551	.439			93-132	.705			277	5.3	141-6	52				577	11.1	27
Kovacic, Karlo	01-02	45	12	599	13.3	61-175	.349	47-136	.346	18-38	.474	10	46	56	1.2	54-0	27	28	4	12	187	4.2	21
Kramer, Joel	74-76-77-78	99				406-779	.521			137-179	.765			711	7.2	309-23	162				949	9.6	53
Kruiswyk, Roy	97-98	55	45	1,579	28.7	174-331	.526	0-0	.000	123-232	.530	147	199	346	6.3	129-1	38	91	31	21	471	8.6	25
Lamb, Chris	06-07-08	38	5	199	5.2	19-32	.594	0-0	.000	3-13	.231	6	19	25	0.7	35-0	9	8	13	4	41	1.1	26
Lavender, Joe	71	26				115-257	.447			70-110	.636			145	5.6	91					300	11.5	12
Leary, Ray	74-75-76	76				201-492	.409			60-80	.750			121	1.6	142-5	279				462	6.1	33
Leonard, Kawhi	10-11	70	69	2,236	31.9	377-840	.449	41-164	.250	195-262	.744	230	486	716	10.2	174-5	156	153	45	98	990	14.1	58
Lee, Rock	78	27				42-90	.467			16-25	.640			73	2.7	46-1	20				100	3.7	18
Leech, Steve	71-72	24				22-50	.440			10-15	.667			30	1.3	21					54	2.3	22
Lewis, James	91	22	1	234	10.6	45-108	.417	9-33	.273	19-25	.760	10	10	20	0.9	25-0	14	17	0	12	118	5.4	10
Lewis, Jeremy	97	3	0	4	1.3	1-2	.500	0-0	.000	0-0	.000	1	0	1	0.3	0-0	0	2	0	1	2	0.7	3
Lipscomb, Jeff	73	11				10-23	.435			5-8	.625			15	1.4	7-0	5				25	2.3	
Lowery, Josh	86-87	57	36	1,164	20.4	197-514	.383	39-133	.293	78-124	.629			98	1.7	135-4	100	111	4	36	511	9.0	15
Mackell, Mike	02-03	63	58	1,608	25.5	291-543	.536	0-0	.000	199-289	.689	143	140	283	4.5	199-17	37	144	14	30	781	12.4	37
Malovic, Steve	78-79	55				337-609	.553			164-199	.824			484	8.8	192-8	120				838	15.2	34
Manker, Chris	03-04-05	82	9	1,002	12.2	134-324	.414	58-175	.331	37-59	.627	64	110	174	2.1	102-1	42	62	19	30	363	4.4	36
Mann, Joe	99-00	53	4	543	10.3	37-90	.411	0-0	.000	34-55	.618	45	73	118	2.2	74-2	6	41	8	11	108	2.0	9
Marion, Michael	00-01	43	14	552	12.8	64-181	.354	11-59	.186	40-60	.667	28	45	73	1.7	47-0	36	61	12	23	179	4.2	13
Marlow, Chris	71-72-73	80				144-350	.411			112-168	.667			265	3.3	127					400	5.0	45
Martens, John	83-84-85-86	71	42	1,670	23.5	203-445	.456			201-285	.705			372	5.2	169-4	97	180	12	54	607	8.5	40
Martin, Brandon	07	9	0	20	2.2	1-4	.250	0-1	.000	0-0	.000	1	4	5	0.6	0-0	2	1	0	0	2	0.2	6
Martin, Ron	95-96	57	24	1,058	18.6	135-357	.378	28-90	.311	59-92	.641	61	103	164	2.9	87-0	44	42	7	24	357	6.3	26
Massey, Arthur	90-91	59	43	1,780	30.2	213-498	.428	53-173	.306	151-201	.751	67	175	242	4.1	123-3	212	122	11	84	630	10.7	25
Maxwell, Desmond	14	4	0	10	2.5	3-7	.429	2-4	.500	0-0	.000	0	3	3	0.8	0-0	2	0	1	0	8	2.0	4
McGrath, Tim	06	14	0	97	6.9	2-16	.125	1-8	.125	4-7	.571	5	10	15	1.1	10-0	5	3	0	2	9	0.6	9
McKimmey, Paul	80	13	0	123	9.5	21-41	.512			11-15	.733			18	1.4	11-0	8	12	1	0	53	4.1	4
McKinney, Chris	91	29	19	652	22.5	57-144	.396	12-42	.286	30-51	.588	13	49	62	2.1	45-0	61	49	0	19	156	5.4	13
McMullen, Mitch	88-89	58	50	1,589	27.4	296-527	.562	0-0	.000	207-356	.581	155	253	408	7.0	208-13	36	126	46	16	799	13.8	24
McMurray, Chris	72-73	42				255-596	.428			130-169	.769			492	11.7	146-10					640	15.2	26
McNamara, Brad	73-74	51				221-515	.429			87-109	.798			86	1.7	71-0	93				529	10.4	21
McNaul, Joe	91-92-93	86	62	2,101	24.4	333-627	.531	0-1	.000	177-300	.590	239	333	572	6.7	249-9	52	145	114	37	843	9.8	23
Mendoza, Joe	80-81	42	24	799	19.0	133-333	.399			63-87	.724			72	1.7	78-2	69	57	4	34	329	7.8	17
Miller, Curtie	90-91-92-93-94	101	57	2,005	19.9	274-619	.443	41-128	.320	302-398	.759	59	92	303	3.0	202-5	109	180	51	49	891	8.8	35
Molle, John	92	27	7	300	11.1	35-110	.318	21-73	.288	10-13	.769	9	24	33	1.2	41-1	11	26	3	7	101	3.7	2
Monteiro, Todd	85	7	0	18	2.6	0-6	.000			5-9	.556			5	0.7	5-0	2	4	0	2	5	0.7	7
Moore, Deandre	01-02-03	88	73	2,462	28.0	177-437	.405	84-239	.351	100-164	.610	46	210	256	2.9	235-10	339	171	5	114	538	6.1	50
Morris, Eddie	80-81-82-83	105	62	2,627	25.0	483-1,098	.440			123-182	.676			306	2.9	290-12	128	144	32	136	1,089	10.4	59
Murray, Gerald	84-85-87	74	32	1,153	15.6	179-333	.538	0-0	.000	53-97	.546			325	4.4	144-1	28	85	17	31	411	5.6	36
Narain, Nolan	17	9	0	55	6.1	6-18	.333	1-4	.250	0-0	.000	2	7	9	1.0	9-0	0	3	0	1	13	1.4	7
Nelson, Chad	94-95-96-97	112	103	3,692	33.0	344-814	.423	122-337	.362	415-519	.800	96	274	370	3.3	232-5	412	266	9	175	1,225	10.9	50
Northcutt, Russ	71	8				6-12	.500			0-4	.000			9	1.1	5					12	1.5	8
O'Brien, JJ	13-14-15	105	104	3,077	29.3	361-751	.481	17-58	.293	150-248	.605	232	270	502	4.8	182-4	177	150	33	106	889	8.5	80
Okotie, Vincent	99-00	52	30	1,183	22.8	137-335	.409	6-40	.150	110-166	.663	65	122	187	3.6	124-3	59	117	11	30	390	7.5	9
Owens, Bobby	83-84-85-86	94	29	1,448	15.4	195-451	.432			97-133	.729			121	1.3	157-6	126	143	9	92	487	5.2	52
Pastorek, Jon	07-08	50	1	377	7.5	31-63	.492	9-26	.346	16-18	.889	25	25	50	1.0	52-0	19	19	6	4	87	1.7	31
Perez, Ben	16	25	0	249	10.0	27-80	.338	16-60	.267	3-4	.750	6	14	20	0.8	17-0	5	10	5	10	73	2.9	19
Pete, Jeff	71-72	53				166-407	.408			181-252	.718			249	4.7	103					513	9.7	29
Plummer, Don	82	29	7	590	20.3	119-234	.509			71-100	.710			107	3.7	69-2	43	57	4	31	309	10.7	20
Polee II, Dwayne	13-14-15	79	13	1,247	15.8	172-405	.425	62-178	.348	102-146	.699	49	160	209	2.6	113-2	33	67	27	69	508	6.4	62
Pollard, Mark	88-91-92	31	0	99	3.2	6-14	.429	0-0	.000	5-11	.455	9	14	23	0.7	14-0	3	14	5	2	17	0.5	12
Pollard, Neal	92	3	0	10	3.3	1-2	.500	0-0	.000	0-2	.000	0	1	1	0.3	1-0	0	0	0	0	2	0.7	1
Pope, Malik	15-16-17	93	37	1,890	20.3	253-587	.431	78-202	.386	116-171	.678	100	320	420	4.5	138-2	84	100	76	36	700	7.5	65
Porter, Will	97-98	28	8	480	17.1	56-158	.354</																



# SDSU Division I Era Stats



MOUNTAIN WEST-RECORD 10-TIME CONFERENCE CHAMPION

Player	GP	GS	Min	Avg	TOTAL			3-PTS			REBOUNDS			PF-FO	A	TO	Blk	Stl	Pts	Avg	W		
					FG-FGA	Pct	3FG-FGA	Pct	FT-FTA	Pct	Off	Def	Tot									Avg	
Ross, Andre	84-85	56	40	1,216	21.7	162-332	.488			83-125	.664			275	4.9	128-2	110	122	13	57	407	7.3	37
Ross, Fred	98	15	0	134	8.9	16-48	.333	5-28	.179	13-19	.684	7	9	16	1.1	15-0	6	10	0	3	50	3.3	6
Ross, Tony	87-88-89	85	57	2,402	28.3	413-933	.443	270-589	.458	163-203	.803	49	166	215	2.5	206-8	104	154	8	56	1,259	14.8	28
Rutledge, Darius	96	29	2	449	15.5	57-151	.377	6-12	.500	42-60	.700	33	75	108	3.7	45-0	13	29	4	32	162	5.6	15
Saipaa, Ja	77-78	21				21-41	.512			14-18	.778			3	0.1	18-1	12				56	2.7	11
Salaam, Ephraim	97	5	0	46	9.2	9-18	.500	0-0	.000	4-6	.667	0	3	3	0.6	5-0	0	6	1	2	22	4.4	1
Samuelson, Ray	71	4				2-6	.333			4-4	1.000			4	1.0	1					8	2.0	3
Sanders, Aerick	01-02-03-04	109	60	2,450	22.5	334-619	.540	0-1	.000	138-204	.676	305	381	686	6.3	310-18	78	129	105	80	806	7.4	61
Sanders, Jason	94	20	0	177	8.9	8-28	.286	0-2	.000	21-37	.568	4	15	19	1.0	14-1	12	15	1	3	37	1.9	9
Sands, Anthony	84-85	23	0	142	6.2	18-51	.353			12-22	.545			22	1.0	20-0	8	18	1	4	48	2.1	17
Schneider, Gary	71	25				154-310	.497			69-81	.852			220	8.8	75					377	15.1	11
Scruggs, John	86-87	57	6	810	14.2	102-217	.470	1-6	.167	42-77	.545			166	2.9	102-2	27	55	2	16	247	4.3	15
Service, John	73	26				48-136	.353			17-27	.630			104	4.0	50-1	24				113	4.3	15
Sharper, John	03-04-05-06	119	28	2,381	20.0	204-507	.402	166-412	.403	64-77	.831	27	100	127	1.1	154-3	109	99	1	84	638	5.4	63
Shelley, Tyrone	10	30	8	542	18.1	67-154	.435	16-62	.258	32-61	.525	25	80	105	3.5	48-0	25	41	13	37	182	6.1	21
Shelton, Tim	08-09-10-11-12	109	48	2,046	18.8	216-454	.476	18-62	.290	98-171	.573	160	229	389	3.6	209-9	124	85	23	50	548	5.0	85
Shepard, Winston	13-14-15-16	139	101	3,583	25.8	466-1,164	.400	41-169	.243	428-653	.655	217	491	708	5.1	198-2	315	308	47	103	1,401	10.1	104
Shrigley, Matt	14-15-16-17	113	24	2,003	17.7	179-527	.340	138-420	.329	40-59	.678	30	153	183	1.6	146-0	79	65	32	59	536	4.7	85
Singleton, Herman	96	12	0	31	2.6	1-4	.250	0-0	.000	1-3	.333	0	5	5	0.4	3-0	0	2	1	1	3	0.3	9
Sir, Steve	03-04	32	7	453	14.2	52-131	.397	47-118	.398	17-20	.850	6	29	35	1.1	20-0	29	29	0	7	168	5.3	17
Slaughter, Marcus	04-05-06	87	74	2,659	30.6	403-844	.477	17-64	.266	388-530	.732	299	476	775	8.9	248-10	113	206	78	107	1,211	13.9	47
Small, Walter	99-00	35	0	235	6.7	36-85	.424	5-18	.278	21-33	.636	21	24	45	1.3	14-0	10	18	4	2	98	2.8	2
Smith, Brandon	02	31	14	438	14.1	39-67	.582	1-10	.100	24-40	.600	22	45	67	2.2	74-3	66	46	13	34	103	3.3	20
Smith, Bryce	09	13	0	30	2.3	3-8	.375	3-7	.429	0-0	.000	0	2	2	0.2	5-0	0	0	0	1	9	0.7	12
Smith, Chris	72	28				53-107	.495			19-34	.559			45	1.6	53-1					125	4.5	18
Smith, Keith	82-83	53	51	1,705	32.2	246-555	.443			155-244	.635			129	2.4	138-3	349	176	4	76	647	12.2	37
Smith, Mark	80-81	44	12	435	9.9	34-102	.333			11-21	.524			33	0.8	46-0	77	42	1	27	79	1.8	17
Smith, Sid	71	17				20-45	.444			5-12	.417			22	1.3	13					45	2.6	11
Smith, Tyler	05	28	8	415	14.8	19-48	.396	17-35	.486	7-18	.389	11	35	46	1.6	34-0	33	21	0	7	62	2.2	11
Smith, Virgil	92	28	14	649	23.2	44-128	.344	3-24	.125	38-56	.679	7	46	53	1.9	61-2	113	87	0	26	129	4.6	2
Sormonte, Julien	99	3	0	29	9.7	1-5	.200	0-1	.000	4-9	.444	7	1	8	2.7	0-0	1	5	0	2	6	2.0	1
Spain, Kyle	06-07-08-09	115	95	2,948	25.6	382-912	.419	130-332	.392	336-434	.774	210	386	596	5.2	238-3	133	204	44	137	1,230	10.7	80
Spencer, Skylar	13-14-15-16	144	102	3,100	21.5	227-390	.582	0-0	.000	94-204	.461	269	383	652	4.5	290-5	45	93	303	70	548	3.8	109
Stanley, Willie	72-74-75	39				40-108	.370			15-28	.536			107	2.7	55-1					95	2.4	7
Staten, Ryan	12-13-14-15	20	0	43	2.2	5-18	.278	0-2	.000	1-5	.200	3	8	11	0.6	3-0	3	1	1	2	11	0.6	20
Steinly, Neal	88-89-90-91	85	6	553	6.5	37-100	.370	0-1	.000	24-41	.585	41	36	77	0.9	94-2	17	28	8	4	98	1.2	34
Stephens, DeShawn	12-13	68	37	1,375	20.2	162-270	.600	0-0	.000	59-130	.454	145	194	339	5.0	141-3	19	57	27	33	383	5.6	49
Stewart, Dennis	80	23	0	223	9.7	30-93	.323			8-11	.727			27	1.2	30-0	21	25	0	13	68	3.0	4
Stewart, Nelson	90-91-92	42	18	772	18.4	80-169	.473	0-0	.000	52-110	.473	71	103	174	4.1	107-7	25	51	15	19	212	5.0	8
Stokes, Wesley	04	30	28	1,014	33.8	124-338	.367	41-138	.297	74-102	.725	12	57	69	2.3	94-5	175	114	1	49	363	12.1	14
Sund, Alex	89	4	0	12	3.0	1-4	.250	0-0	.000	1-3	.333	3	0	3	0.8	4-0	1	1	0	1	3	0.8	3
Tapley, Chase	10-11-12-13	134	114	3,813	28.5	573-1,247	.460	223-565	.395	157-206	.762	74	335	409	3.1	208-0	303	182	54	187	1,526	11.4	103
Tassielli, Jerry	72	9				4-12	.333			3-4	.750			2	0.2	1-0					11	1.2	7
Teague, Dan	73-74	45				120-330	.364			46-68	.676			113	2.5	77-0	43				286	6.4	
Thames, Xavier	12-13-14	97	91	3,035	31.3	373-949	.393	114-320	.356	372-449	.829	50	235	285	2.9	182-2	316	182	21	120	1,232	12.7	75
Thomas, Malcolm	10-11	71	70	2,189	30.8	298-553	.539	4-17	.235	192-329	.584	198	363	561	7.9	157-2	161	143	127	47	792	11.2	59
Thomas, Matt	05-06-07-08-09	124	28	1,929	15.6	110-327	.336	11-57	.193	110-162	.679	89	150	239	1.9	142-1	142	98	11	100	341	2.8	74
Thompson, Jacobi	97	16	13	442	27.6	50-144	.347	24-71	.338	29-41	.707	22	35	57	3.6	38-1	15	16	1	21	153	9.6	10
Thompson, Vern	90-91	59	40	1,148	19.5	111-281	.395	26-91	.286	34-60	.567	58	90	148	2.5	119-2	85	69	4	21	282	4.8	26
Tibbs, Ted	74	7				2-5	.400			0-0	.000			1	0.1	0-0	0				4	0.6	2
Torres, Andre	00-01-03	13	0	16	1.2	0-2	.000	0-1	.000	0-2	.000	0	0	0	0.0	1-0	2	0	0	3	0	0.0	9
Trenkle, Brady	95-97-99	79	3	868	11.0	85-272	.313	56-176	.318	49-75	.653	18	58	76	1.0	123-1	64	61	2	24	275	3.5	27
U'u, Parker	15-16	11	0	23	2.1	2-12	.167	0-7	.000	2-3	.667	3	7	10	0.9	4-0	5	2	0	0	6	0.5	10
Velasquez, David	07	4	0	4	1.0	0-2	.000	0-2	.000	0-0	.000	0	0	0	0.0	0-0	0	0	0	1	0	0.0	2
Vieira, Brian	82	6	0	7	1.1	0-2	.000			1-2	.500			4	0.7	1-0	1	1	0	0	1	0.2	5
Visnjic, Josko	98	28	16	720	25.7	77-252	.306	55-179	.307	55-66	.833	18	51	69	2.5	70-1	25	60	8	22	264	9.4	13
Wade, Lorenzo	07-08-09	92	73	2,911	31.6	448-977	.459	64-212	.302	240-341	.704	92	351	443	4.8	202-2	275	241	72	125	1,200	13.0	60
Walker, Ty	88	18	5	294	16.3	26-57	.456	18-39	.462	10-13	.769	2	24	26	1.4	25-1	20	27	1	6	80	4.4	7
Walters, Chris	93-94	57	57	1,638	28.7	159-412	.386	56-165	.339	90-139	.647	53	89	142	2.5	99-0	106	93	21	55	464	8.1	20
Walton, Chris	01-02-03-05	110	46	2,286	20.8	219-510	.429	42-132	.318	85-136	.625	113	257	370	3.4	265-5	163	170	38	67	565	5.1	54
Ward, David	82-83	23	0	91	4.0	8-25	.320			8-14	.571			33	1.4	15-0	1	9	2	1	24	1.0	19
Wardrop, Ben	01-02-03-04	40	2	100	2.5	6-25	.240	3-10	.300	0-0	.000	6	12	18	0.5	17-1	10	9	1	2	15	0.4	24
Watson, Anthony	83-84-85-86	110	93	3,330	30.3	702-1,576	.445			331-446	.742			362	3.3	291-15	356	337	18	192	1,735		

# Division I Conference Stat Leaders



MOUNTAIN WEST-RECORD 10-TIME CONFERENCE CHAMPION

## Individual

### Scoring (All Games)

Year	Name	Gms.	Pts.
01-02	Randy Holcomb	33	558
05-06	Brandon Heath	33	607
11-12	Jamaal Franklin	32	557

### Scoring Average (All Games)

Year	Name	Gms.	Pts.	PPG
78-79	Kim Goetz	26	532	20.5
85-86	Anthony Watson	28	630	22.5
05-06	Brandon Heath	33	607	18.4
11-12	Jamaal Franklin	32	557	17.4

### Scoring Average (Conference)

Year	Name	PPG
78-79	Kim Goetz	24.7
85-86	Anthony Watson	23.1
05-06	Brandon Heath	19.5
11-12	Jamaal Franklin	19.5

### Rebounds (All Games)

Year	Name	Gms.	Rebs.
01-02	Randy Holcomb	33	296
05-06*	Marcus Slaughter	30	329
09-10	Kawhi Leonard	34	336
10-11	Kawhi Leonard	36	380

### Rebounds (Conference)

Year	Name	Gms.	Rebs.
10-11	Kawhi Leonard	16	190

### Rebound Average (All Games)

Year	Name	Gms.	Rebs.	RPG
80-81	Michael Cage	27	355	13.1
82-83	Michael Cage	28	354	12.6
83-84	Michael Cage	28	352	12.6
84-85	Leonard Allen	31	252	8.1
01-02	Randy Holcomb	33	296	9.0
05-06*	Marcus Slaughter	30	329	11.0
09-10	Kawhi Leonard	34	336	9.9
10-11	Kawhi Leonard	36	380	10.6

### Rebound Average (Conference)

Year	Name	RPG
80-81	Michael Cage	12.2
82-83	Michael Cage	11.0
83-84	Michael Cage	12.4
85-86	Steffond Johnson	9.2
90-91	Marty Dow	9.8
05-06	Marcus Slaughter	10.9
10-11	Kawhi Leonard	11.9

### Offensive Rebounds (All Games)

Year	Name	Gms.	OR
02-03	Aerick Sanders	30	103
03-04	Aerick Sanders	30	142
05-06	Marcus Slaughter	30	124
07-08	Billy White	33	74
09-10	Kawhi Leonard	34	119
10-11	Kawhi Leonard	36	111

### Offensive Rebounds (Conference)

Year	Name	Gms.	OR
01-02	Mike Mackell	14	39
02-03	Aerick Sanders	14	44
03-04	Aerick Sanders	14	71
07-08	Billy White	16	41

09-10 Kawhi Leonard 16 57

### Defensive Rebounds (All Games)

Year	Name	Gms	DR
01-02	Randy Holcomb	33	208
10-11	Kawhi Leonard	36	269
12-13	Jamaal Franklin	33	256

### Defensive Rebounds (Conference)

Year	Name	Gms	DR
05-06	Marcus Slaughter	16	110
10-11	Kawhi Leonard	16	131
12-13	Jamaal Franklin	16	117

### Assist Average (All Games)

Year	Name	Gms	Ast.	Avg.
78-79	Tony Gwynn	27	153	5.7
79-80	Tony Gwynn	27	221	8.2
81-82	Keith Smith	29	212	7.3
82-83	Keith Smith	24	137	5.7
84-85	Creon Dorsey	31	171	5.5

### Assist Average (Conference)

Year	Name	Gms	Ast.	Avg.
00-01	Deandre Moore	12	59	4.92

### FG Percentage (All Games)

Year	Name	FG Pct.
08-09	Billy White	66.3
09-10	Billy White	58.3

### FG Percentage (Conference)

Year	Name	FG Pct.
84-85	Leonard Allen	59.4
08-09	Billy White	77.1
09-10	Malcolm Thomas	57.6

### 3-Point Field Goals (All Games)

Year	Name	3FGs
86-87	Tony Ross	104
87-88	Tony Ross	100
05-06	Brandon Heath	98

### 3-Point Field Goals (Conference)

Year	Name	3FGs
05-06	Brandon Heath	54

### 3-Point FG Percentage (All Games)

Year	Name	3FG Pct.
92-93	Jason Hamilton	50.0

### FT Percentage (All Games)

Year	Name	FT Pct.
97-98	Jason Richey	85.7
05-06	Brandon Heath	84.9

### FT Percentage (Conference)

Year	Name	FT Pct.
11-12	Xavier Thames	.907

### Steals (All Games)

Year	Name	Gms.	Stls.	SPG
92-93	Jason Hamilton	26	55	2.12
98-99	Matt Watts	25	65	2.60
03-04	Wesley Stokes	30	49	1.63
04-05	Brandon Heath	29	63	2.17
06-07	Richie Williams	33	69	2.09
08-09	Richie Williams	36	77	2.14
13-14	Xavier Thames	36	59	1.64

### Steals Average (All Games)

Year	Name	Gms.	Stls.	SPG
08-09	Richie Williams	36	77	2.14
13-14	Xavier Thames	36	59	1.64

### Steals (Conference)

Year	Name	Gms.	Stls.
04-05	Brandon Heath	14	31
08-09	Richie Williams	16	36
13-14	Xavier Thames	18	31

### Steals Average (Conference)

Year	Name	Gms	Stls.	SPG
04-05	Brandon Heath	14	31	2.21
08-09	Richie Williams	16	36	2.25
13-14	Xavier Thames	18	31	1.72

### Assist-TO Ratio (All Games)

Year	Name	Ast.	TO Ratio	
00-01	Deandre Moore	124	56	2.21

### Assist-TO Ratio (Conference)

Year	Name	Ast.	TO Ratio	
00-01	Deandre Moore	59	21	2.81
10-11	D.J. Gay	58	15	3.87

### Minutes Played (All Games)

Year	Name	Gms.	Min.	Avg.
11-12	Xavier Thames	34	1,157	34.03

## Team

### All Games

Category	Season	No.
Scoring	1984-85	80.4
	1985-86	74.7
	1984-85	+8.1
Scoring Margin	2013-14	+13.3
	2015-16	+7.9
	2008-09	59.6
Scoring Defense	2009-10	61.8
	2010-11	59.2
	2013-14	57.0
FG Percentage Defense	2014-15	53.9
	2015-16	60.6
	2016-17	62.5
3-Point FG Pct. Defense	2010-11	39.6
	2013-14	38.6
	2014-15	38.4
Rebound Margin	2015-16	37.3
	2016-17	38.8
	2010-11	31.9
Offensive Rebounding	2013-14	28.8
	2015-16	30.0
	1983-84	+5.7
Offensive Rebounding Pct.	1984-85	+3.8
	2002-03	+4.9
	2009-10	+6.5
Turnover Margin	2010-11	+6.8
	2015-16	+5.5
	2009-10	30.4
Blocked Shot Average	2010-11	31.0
	2002-03	12.77
	2003-04	13.57
Steals	2008-09	12.11
	2010-11	12.76
	2013-14	13.05
Assists	2009-10	40.2
	2010-11	38.2
	2001-02	472
Steals	2003-04	246
	2008-09	287
	2013-14	274
Steal Average	2003-04	8.20
	2006-07	8.21
	2008-09	7.97
Turnover Margin	2013-14	7.61
	1995-96	+2.3
	2013-14	+3.8
Blocked Shot Average	2016-17	5.00
	1981-82	69.0
Scoring Offense	1985-86	73.9
	2005-06	77.9
Scoring Margin	2005-06	+8.1
	2015-16	+10.6
Scoring Defense	2008-09	62.8
	2010-11	59.2
FG Percentage Defense	2013-14	59.9
	2014-15	52.7
	2015-16	59.9
3-Point FG Percentage	2016-17	63.2
	2006-07	42.8
	2010-11	39.1
3-Point FG Pct. Defense	2014-15	38.5
	2015-16	37.8
	2016-17	38.5
Free-Throw Percentage	*2005-06	41.0
	2010-11	28.5
	2013-14	30.6
Rebound Offense	2015-16	26.4
	2005-06	77.7
	2011-12	76.5
Rebound Defense	2003-04	35.1
	2010-11	39.8
	2015-16	39.7
Rebound Margin	2002-03	26.4
	2009-10	31.1
	2015-16	31.8
Offensive Rebounding	2002-03	+6.3
	2007-08	+5.1
	2010-11	+7.4
Offensive Rebounding Pct.	2015-16	+7.9
	2001-02	11.86
	2002-03	12.14
Steals	2003-04	13.43
	2008-09	11.25
	2010-11	13.31
Steal Average	2013-14	12.94
	2005-06	8.12
	2006-07	8.38
Turnover Margin	2013-14	7.28
	1995-96	+1.8
	2013-14	+3.7
Blocked Shot Average	2001-02	4.00
	2010-11	5.06
	2016-17	4.80

\* - indicates a tie in the category

# National Postseason Tournaments



MOUNTAIN WEST-RECORD 10-TIME CONFERENCE CHAMPION

## ► 11 Division I NCAA Appearances (6-11)

Year	Date	Region	Round	Site	SDSU Seed	Opp. Seed	Opp. NR	Opponent	Result	Score
1975	March 14	West	First	Tempe, Ariz. (Univ. Activity Center)	--	--	17	UNLV	L	80-90
1976	March 13	West	First	Eugene, Ore. (McArthur Court)	--	--	6	UCLA	L	64-74
1985	March 14	West	First	Salt Lake City, Utah (Special Events Center)	--	4	9	UNLV	L	80-85
2002	March 15	Midwest	First	Chicago, Ill. (United Center)	13	4	13	Illinois	L	64-93
2006	March 16	Oakland	First	Salt Lake City, Utah (Huntsman Center)	11	6	--	Indiana	L	83-87
2010	March 18	Midwest	First	Providence, R.I. (Dunkin' Donuts Center)	11	6	15/14	Tennessee	L	59-62
2011	March 17	West	Second	Tucson, Ariz. (McKale Center)	2	15	--	No. Colorado	W	68-50
	March 19	West	Third	Tucson, Ariz. (McKale Center)	2	7	--	Temple	2ot-W	71-64
	March 24	West	Sweet 16	Anaheim, Calif. (Honda Center)	2	3	9/8	Connecticut	L	67-74
2012	March 16	Midwest	Second	Columbus, Ohio (Nationwide Arena)	6	11	--	N.C. State	L	65-79
2013	March 22	South	Second	Philadelphia, Pa. (Wells Fargo Center)	7	10	--	Oklahoma	W	70-55
	March 24	South	Third	Philadelphia, Pa. (Wells Fargo Center)	7	15	--	Fla. Gulf Coast	L	71-81
2014	March 20	West	Second	Spokane, Wash. (Spokane Veterans Memorial Arena)	4	13	--	N.M. State	ot-W	73-69
	March 22	West	Third	Spokane, Wash. (Spokane Veterans Memorial Arena)	4	12	--	N.D. State	W	63-44
	March 27	West	Sweet 16	Anaheim, Calif. (Honda Center)	4	1	4/5	Arizona	L	64-70
2015	March 20	South	Second	Charlotte, N.C. (Time Warner Cable Arena)	8	9	--	St. John's	W	76-64
	March 22	South	Third	Charlotte, N.C. (Time Warner Cable Arena)	8	1	4/5	Duke	L	49-68

## ► Six Division I Postseason NIT Appearances (8-6)

Year	Date	Round	Site	Opponent	Result	Score
1982	March 12	First	San Diego, Calif. (Sports Arena)	UC Irvine	L	69-70
2003	March 19	First	San Diego, Calif. (Cox Arena)	UC Santa Barbara	ot-W	67-62
	March 21	Second	Lubbock, Texas (United Spirit Arena)	at Texas Tech	L	48-57
2007	March 14	First	Springfield, Mo. (Hammons Student Center)	at Missouri State	W	74-70
	March 19	Second	Syracuse, N.Y. (Carrier Dome)	at Syracuse	L	64-80
2008	March 19	First	Gainesville, Fla. (O'Connell Center)	at Florida	L	49-73
2009	March 17	First	San Diego, Calif. (Cox Arena)	Weber State	W	65-49
	March 20	Second	San Diego, Calif. (Jenny Craig Pavilion)	Kansas State	W	70-52
	March 25	Quarterfinals	San Diego, Calif. (Cox Arena)	Saint Mary's	W	70-66
	March 31	Semifinals	New York, N.Y. (Madison Square Garden)	vs. Baylor	L	62-76
2016	March 16	First	San Diego, Calif. (Viejas Arena)	IPFW	W	79-55
	March 21	Second	San Diego, Calif. (Viejas Arena)	Washington	W	93-78
	March 23	Quarterfinals	San Diego, Calif. (Viejas Arena)	Georgia Tech	W	72-56
	March 29	Semifinals	New York, N.Y. (Madison Square Garden)	George Washington	L	46-65

\* Recaps and box scores on pages 166-173.

## ► Three Division II NCAA Appearances (5-3) ► Two Quarterfinal Appearances (1957, 1967)

Year	Date	Round	Site	Opponent	Result	Score
1957	March 2	First	San Diego, Calif.	Chapman	W	75-56
	March 9	Second	Denver, Colo.	at Regis (Colo.)	W	81-78
	March 13	Quarterfinals	Evansville, Ind.	vs. Cal State Los Angeles	L	55-57
1967	March 10	Sub-Regional	San Diego, Calif.	Portland State	W	101-73
	March 11	Region Champ.	San Diego, Calif.	Regis (Colo.)	W	81-78
	March 15	Quarterfinals	Evansville, Indiana	vs. Illinois State	3ot-L	76-77
1968	March 8	Sub-Regional	San Diego, Calif.	UC Irvine	L	69-78
	March 9	Regional Cons.	San Diego, Calif.	UC Davis	W	79-72

## ► Six NAIA Appearances (15-5) ► 1941 National Champions ► Three Title Game Appearances

Year	Date	Round	Site	Opponent	Result	Score
1939	March 14	First	Kansas City, Mo.	Northern State (S.D.)	W	49-25
	March 15	Second	Kansas City, Mo.	East Texas State	W	41-36
	March 16	Quarterfinals	Kansas City, Mo.	Manchester	W	49-41
	March 17	Semifinals	Kansas City, Mo.	Peru State (Neb.)	W	49-29
	March 18	Finals	Kansas City, Mo.	Southwest College (Kan.)	L	31-32
1940	March 12	First	Kansas City, Mo.	East Central State (Okla.)	W	36-35
	March 13	Second	Kansas City, Mo.	Appalachian State (N.C.)	W	48-46
	March 14	Quarterfinals	Kansas City, Mo.	Pittsburg State (Kan.)	W	32-30
	March 15	Semifinals	Kansas City, Mo.	Delta State (Miss.)	W	30-28
	March 16	Finals	Kansas City, Mo.	Tarkio College (Mo.)	L	42-52
1941	March 11	First	Kansas City, Mo.	Montana State	W	46-29
	March 12	Second	Kansas City, Mo.	Culver Stockton (Mo.)	W-ot	46-41
	March 13	Quarterfinals	Kansas City, Mo.	Texas Wesleyan	W	44-42
	March 14	Semifinals	Kansas City, Mo.	West Texas State	W	43-40
	March 15	Finals	Kansas City, Mo.	Murray State	W	36-34
1942	March 10	First	Kansas City, Mo.	Chadron State (Neb.)	W	39-36
	March 11	Second	Kansas City, Mo.	Bemidji State	L	32-41
1954	March 1	First	Pasadena, Calif.	Pasadena Nazarene	L	87-90
1956	March 13	First	Kansas City, Mo.	Alderson-Broadus	W	77-64
	March 14	Second	Kansas City, Mo.	Gustavus Adolphus	L	60-69

## SDSU NCAA Division I Tournament Records

### Most Points

83, vs. Indiana, March 16, 2006

### Most Field Goals

35, vs. UNLV, March 14, 1975

### Most Field Goals Att.

73, vs. UCLA, March 13, 1976

### Highest FG Percentage

56.4, vs. Indiana, March 16, 2006

### Most Three-Point FG

10, vs. Indiana, March 16, 2006

### Most Three-Point FGA

23, vs. Florida Gulf Coast, March 24, 2013; vs. North Carolina State, March 16, 2012

### Highest Three-Point FG Pct.

55.6, vs. Indiana, March 16, 2006

### Most Free Throws

21, vs. New Mexico State, March 20, 2014

### Most Free Throws Att.

30, vs. St. John's, March 20, 2015; vs. UNLV, March 14, 1985

### Highest Free-Throw Pct.

100.0, vs. Temple, March 19, 2011

### Total Rebounds

53, vs. UNLV, March 14, 1975

### Assists

21, vs. UNLV, March 14, 1985

### Blocked Shots

9, vs. New Mexico State, March 20, 2014

# National Postseason Tournaments



MOUNTAIN WEST-RECORD 10-TIME CONFERENCE CHAMPION

## 75 NCAA Tournament

**No. 17 UNLV 90, San Diego State 80**  
 March 15, 1975 ♦ Tempe, Ariz.  
 University Activity Center ♦ Att.: NA

TEMPE, Ariz. -- SDSU's first postseason game at the Division I level nearly produced an upset, but UNLV hung on for a 90-80 victory in the first round of the NCAA tournament.

The Aztecs received a game-high 25 points from Will Connelly and a double-double from Ray Leary, who added 10 points and a game-high 11 assists. San Diego State also tallied a double-double from Steve Copp, who pulled down a game-high 17 rebounds to go along with 16 points.

Eddie Owens and Ricky Sobers led UNLV with 21 points each and Lewis Brown posted 18 points and 12 rebounds.

UNLV forced 22 turnovers and SDSU struggled from the free-throw line, converting just 10-of-25 attempts, allowing the Rebels to advance to the next round.

SDSU	FG	FT	REB	PF	TP	A TO	B	ST	MP
Copp	5-10	6-11	17	4	16	2	4	0	35
Kovach	5-11	0-2	5	3	10	1	2	0	33
Connelly	12-22	1-4	12	2	25	0	3	2	39
Bunting	2-9	0-0	5	4	4	2	5	0	30
Leary	5-9	0-0	1	5	10	11	5	0	31
Delsman	2-3	2-5	2	0	6	2	2	0	10
Green	3-4	1-2	3	1	7	0	1	0	3
Earle	0-2	0-0	2	4	0	0	0	0	13
Conteras	1-1	0-0	0	0	2	1	0	0	2
Welshans	0-0	0-1	2	1	0	0	0	0	2
Team			4						
<b>Totals</b>	<b>35-71</b>	<b>10-25</b>	<b>53</b>	<b>24</b>	<b>80</b>	<b>19</b>	<b>22</b>	<b>2</b>	<b>4</b>
	<b>49.3</b>	<b>40.0</b>							

UNLV	FG	FT	REB	PF	TP	A TO	B	ST	MP
Robinson	4-11	1-3	8	2	9	2	3	2	34
Gondrezick	4-11	0-0	4	5	8	1	0	0	18
Brown	9-14	0-1	12	4	18	0	1	3	30
Owens	10-15	1-4	8	2	21	0	4	0	31
Sobers	7-16	7-8	2	4	21	4	2	0	37
Batts	2-4	2-3	2	5	6	1	0	0	19
Smith	3-6	1-2	1	1	7	1	0	0	24
Milke	0-1	0-0	1	0	0	0	1	0	4
Porter	0-1	0-1	1	0	0	0	0	0	2
Freeman	0-0	0-0	1	1	0	0	1	0	1
Team			3						
<b>Totals</b>	<b>39-79</b>	<b>12-22</b>	<b>43</b>	<b>24</b>	<b>90</b>	<b>9</b>	<b>12</b>	<b>5</b>	<b>12</b>
	<b>49.4</b>	<b>54.5</b>							

Score By Periods	1	2	Total
San Diego State	43	37	- 80
UNLV	48	42	- 90

Officials: Brown and Crowell.

## 76 NCAA Tournament

**No. 6 UCLA 74, San Diego State 64**  
 March 13, 1976 ♦ Eugene, Ore.  
 McArthur Court ♦ Att.: 9,100

EUGENE, Ore. -- Richard Washington, a 1976 second-team All-American, and Marques Johnson, the 1977 player of the year, combined for 44 points as UCLA defeated SDSU, 74-64, in the first round of the NCAA tournament.

The Aztecs gave the Bruins a game, trailing by just three points at intermission and using a 12-4 run to close to within eight with just under four minutes left.

SDSU's Academic All-American Steve Copp led the Aztecs with 20 points and 11 rebounds. Bob Kovach (11), Will Connelly (11) and Allen Bunting (10) also scored in double figures for the Aztecs. Washington led all scorers with 25 points for UCLA.

The Bruins used a stifling defense to hold SDSU to 34.2 percent shooting, but the Aztecs converted 14 of 19 free-throw opportunities. SDSU forced 19 UCLA turnovers, while limiting their own to only 11.

SDSU	FG	FT	REB	PF	TP	A TO	B	ST	MP
Leary	3-7	0-0	1	1	6	4	3	0	25
Earle	0-2	0-0	1	1	0	0	1	0	4
Delsman	2-4	0-0	2	3	4	2	1	0	18
Brown	0-0	0-0	1	0	0	0	0	0	1
Copp	8-19	4-5	11	3	20	0	1	1	38
Dodd	0-0	0-0	0	0	0	0	0	0	1
Kovach	3-11	5-8	6	3	11	1	1	0	34
Connelly	5-14	1-2	9	3	11	0	0	0	38
Kramer	1-3	0-0	0	0	2	0	0	0	5
Bunting	3-13	4-4	5	3	10	2	4	1	36
Team			4						
<b>Totals</b>	<b>25-73</b>	<b>14-19</b>	<b>40</b>	<b>17</b>	<b>64</b>	<b>9</b>	<b>11</b>	<b>2</b>	<b>3</b>
	<b>34.2</b>	<b>73.7</b>							

UCLA	FG	FT	REB	PF	TP	A TO	B	ST	MP
Townsend	3-6	0-0	0	2	6	2	1	0	2
Washington	10-15	5-5	8	3	25	4	5	1	36
Vroman	0-0	0-0	2	2	0	0	1	0	4
Greenwood	1-3	2-2	3	4	4	1	3	0	12
Drollinger	2-4	0-0	7	4	4	1	1	0	24
Spillane	1-2	0-0	1	2	2	1	1	0	10
McCarter	4-9	2-5	5	0	10	2	1	1	2
Olinde	0-0	0-0	0	0	0	0	1	0	1
Johnson	7-9	5-6	9	4	19	2	4	1	35
Smith	2-7	0-0	1	1	4	1	1	0	7
Team			8						
<b>Totals</b>	<b>30-55</b>	<b>14-18</b>	<b>44</b>	<b>22</b>	<b>74</b>	<b>14</b>	<b>19</b>	<b>6</b>	<b>6</b>
	<b>54.5</b>	<b>77.7</b>							

Score By Periods	1	2	Total
San Diego State	32	32	- 64
UCLA	35	39	- 74

Officials: Fouty, Dreith.

## '82 NIT

**UC Irvine 70, San Diego State 69**  
 March 12, 1982 ♦ San Diego, Calif.  
 San Diego Sports Arena ♦ Att.: 8,114

SAN DIEGO -- San Diego State's rally from an 11-point second-half deficit fell short as UC Irvine claimed a 70-69 victory in the first round of the NIT.

The Aztecs, who never led after the opening five minutes of the game, trailed 63-55 with eight minutes remaining before an 11-4 run cut the deficit to 67-66 with 2:49 remaining. SDSU trailed 70-69 and had an opportunity to win, but Don Plummer was unable to convert on a 21-foot jumper at the buzzer.

Plummer led the Aztecs with 19 points and added seven rebounds. Keith Smith had eight points while dishing out 13 assists for San Diego State.

The Anteaters shot 60.9 percent from the field while holding SDSU to only 43.7 percent shooting. However, the Aztecs countered with an aggressive defense that led to 13 steals and 19 UCI turnovers. SDSU also out-rebounded the Anteaters 36-30, but only managed to shoot 7 of 13 from the line.

UCI	FG	FT	REB	PF	TP	A TO	B	ST	MP
Rainer	1-4	5-6	4	1	7	2	4	0	31
McDonald	2-8	2-2	7	3	6	2	2	0	29
Magee	9-12	2-4	5	0	20	0	4	0	23
Fuller	5-7	4-6	3	4	14	7	5	0	24
Whieldon	9-10	0-1	3	2	18	5	2	1	39
Thornton	2-3	1-2	6	4	5	0	1	0	20
Crossley	0-2	0-0	0	2	0	2	1	0	18
Team			2						
<b>Totals</b>	<b>28-46</b>	<b>14-21</b>	<b>30</b>	<b>16</b>	<b>70</b>	<b>18</b>	<b>19</b>	<b>1</b>	<b>4</b>
	<b>60.9</b>	<b>66.7</b>							

SDSU	FG	FT	REB	PF	TP	A TO	B	ST	MP
Morris	3-10	3-4	2	3	9	1	1	0	21
Cage	5-10	0-0	9	2	10	0	1	1	40
Allen	1-1	0-0	2	0	2	0	0	0	7
Smith	3-12	2-4	0	4	8	13	5	0	38
Jones	6-16	1-3	5	3	13	2	1	1	36
Gordon	4-4	0-1	6	1	8	1	1	0	22
Caldwell	0-1	0-0	0	1	0	0	0	0	2
Plummer	9-16	1-1	7	3	19	1	3	0	27
Garwood	0-1	0-0	0	1	0	0	2	0	4
Holden	0-0	0-0	1	1	0	0	0	0	3
Team			4						
<b>Totals</b>	<b>31-71</b>	<b>7-13</b>	<b>36</b>	<b>19</b>	<b>69</b>	<b>18</b>	<b>14</b>	<b>2</b>	<b>13</b>
	<b>43.7</b>	<b>53.8</b>							

Score By Periods	1	2	Total
UC Irvine	46	24	- 70
San Diego State	40	29	- 69

Officials: Bosone, Sitov, White.

## '85 NCAA Tournament

**No. 9 UNLV 85, San Diego State 80**  
 March 14, 1985 ♦ Salt Lake City, Utah  
 Special Events Center ♦ Att.: 7,351

SALT LAKE CITY -- SDSU made a late run at No. 9 UNLV but did not have enough firepower to overcome a 10-point halftime deficit as the Rebels earned an 85-80 victory in the first round of the NCAA tournament.

The Aztecs trailed by as many as 13 in the first half, but tied the game at 56 with under 10 minutes remaining. UNLV rebuilt the lead but SDSU did not give in to the more athletic Rebels as it cut the deficit to three, when Anthony Watson hit a jumper with 1:02 left. The Aztecs were forced to foul down the stretch and UNLV knocked down the free throws to secure the victory.

Leonard Allen poured in a game-high 23 points for SDSU and Anthony Watson scored 19. Forwards Michael Kennedy and John Martens also cracked double-figures as they added 11 points apiece.

The Rebels were led by Armon Gilliam, who posted 21 points and 10 rebounds. Ritchie Adams, the Rebels' leading scorer on the season, was saddled with foul trouble from the start of the game and finished with 10 points in only 23 minutes of action.

SDSU	FG	FT	REB	PF	TP	A TO	B	ST	MP
Kennedy	5-8	1-3	8	3	11	0	1	1	29
Martens	4-8	3-4	2	4	11	0	4	0	28
Allen	8-10	7-10	9	4	23	0	0	4	36
Watson	9-15	1-4	3	5	19	6	4	0	33
Dorsey	0-3	2-4	6	3	2	8	4	0	31
Konek	1-5	3-4	3	4	5	7	3	0	20
Owens	2-3	0-0	0	0	4	0	1	0	8
Ross	2-4	1-1	3	1	5	0	1	1	8
Murray	0-0	0-0	0	1	0	0	0	0	7
Team			5						
<b>Totals</b>	<b>31-56</b>	<b>18-30</b>	<b>39</b>	<b>25</b>	<b>80</b>	<b>21</b>	<b>18</b>	<b>6</b>	<b>6</b>
	<b>55.4</b>	<b>60.0</b>							

UNLV	FG	FT	REB	PF	TP	A TO	B	ST	MP
James	3-8	4-4	2	3	10	4	3	0	27
Gilliam	7-12	7-12	10	2	21	2	2	1	31
Adams	4-11	2-2	4	4	10	0	0	0	23
Jones	9-13	0-1	4	3	18	4	2	1	34
Banks	2-7	4-5	5	1	8	8	4	0	31
Robinson	3-7	0-0	2	5	6	0	1	1	20
Catchings	2-4	4-4	3	2	8	1	1	0	15
Graham	1-3	0-0	0	2	2	3	0	0	13
Hudson	1-2	0-0	1	2	2	1	0	0	6
Team			5						
<b>Totals</b>	<b>32-67</b>	<b>21-28</b>	<b>34</b>	<b>24</b>	<b>85</b>	<b>23</b>	<b>13</b>	<b>3</b>	<b>9</b>
	<b>47.8</b>	<b>75.0</b>							

Score By Periods	1	2	Total
San Diego State	33	47	- 80

# National Postseason Tournaments



MOUNTAIN WEST-RECORD 10-TIME CONFERENCE CHAMPION

The Aztecs were down by 15 points at the half and never came closer than 13 the rest of the game. They were down by as many as 37 with 9:03 remaining.

(13) SDSU	MP	FG	3FG	FT	R	F	A	TO	B	S	TP
Holcomb	29	4-10	0-1	1-2	3	0	2	4	0	0	9
Bland	35	6-15	1-2	5-7	4	2	2	1	0	1	18
Mackell	25	4-7	0-0	2-2	6	3	1	1	0	0	10
Moore	28	0-3	0-2	0-1	0	1	0	1	0	1	0
Faux	37	9-16	6-9	3-4	3	0	2	3	0	2	27
Smith	3	0-0	0-0	0-0	0	1	1	1	0	1	0
Walton	12	0-0	0-0	0-0	1	5	1	1	0	0	0
Kovacic	5	0-4	0-4	0-0	0	0	0	1	0	0	0
Wardrop	1	0-0	0-0	0-0	0	0	0	0	0	0	0
Epps	12	0-1	0-0	0-0	0	2	1	4	0	0	0
Sanders	13	0-3	0-0	0-0	7	2	0	1	1	3	0
Team					2						
<b>Totals</b>	<b>200</b>	<b>23-59</b>	<b>7-18</b>	<b>11-16</b>	<b>26</b>	<b>16</b>	<b>10</b>	<b>18</b>	<b>1</b>	<b>8</b>	<b>64</b>

(4) Illinois	MP	FG	3FG	FT	R	F	A	TO	B	S	TP
Cook	28	5-8	1-3	1-1	8	2	0	2	1	1	12
Bradford	30	5-10	3-7	0-0	2	3	1	2	1	2	13
Archibald	22	0-2	0-0	3-4	8	2	1	0	2	2	3
Head	21	8-11	3-6	0-0	0	1	4	4	0	3	19
Williams	26	9-13	5-6	2-4	3	0	8	1	0	2	25
Johnson	11	1-1	1-1	2-2	2	1	2	1	0	0	5
Ferguson	6	1-2	0-0	0-0	1	1	1	2	0	0	2
Harrington	19	0-1	0-1	0-0	2	4	3	2	0	1	0
Howard	9	2-3	0-0	0-0	2	1	2	1	0	0	4
Krupalija	15	1-4	0-1	1-2	6	1	2	1	0	0	3
Powell	7	1-2	0-0	2-2	4	0	0	0	0	0	4
Smith	6	1-1	0-0	1-4	0	1	0	2	2	0	3
Team					3						
<b>Totals</b>	<b>200</b>	<b>35-58</b>	<b>13-25</b>	<b>12-19</b>	<b>41</b>	<b>17</b>	<b>24</b>	<b>18</b>	<b>6</b>	<b>11</b>	<b>93</b>

Halftime: Illinois 40, SDSU 25. FG %: Illinois 58.6, SDSU 39.0. 3FG%: Illinois 52.0, SDSU 38.9. FT%: SDSU 68.8, Illinois 63.2. Officials: Edwin Edsall, Melanie Davis, Joe Lindsay. Technicals: None.

## '03 NIT

**San Diego State 67, UC Santa Barbara 62 (ot)**  
 March 19, 2003 ♦ San Diego, Calif.  
 Cox Arena at Aztec Bowl ♦ Att.: 5,390

SAN DIEGO -- SDSU needed overtime to win its first Division I postseason game, claiming a 67-62 NIT first-round victory over UC Santa Barbara.

Tony Bland, who became the third Aztec player to reach 1,000 points in just two seasons, sent the game into extra time by going the length of the floor to hit a bank shot with 1.9 seconds left. Then with 1:15 left in overtime, Tommy Johnson put SDSU ahead for good at 63-60 with a 3-pointer as the Aztecs closed the game with a 13-2 run.

In its sixth postseason appearance in 33 years at the Division I level, the Aztecs overcame their largest half-time deficit of the season (32-22) snapping a three-game losing streak, limiting UCSB to just 62 points and 42.6 percent shooting.

After a dunk by Evan Burns with 5:58 left in the first half, UCSB closed out the opening period with a 14-1 run to take a 10-point lead into the half. The Gauchos scored the first basket of the second half before Bland jumpstarted the Aztecs with a free throw and layup to start a 10-0 run.

The game was tied at 50 with five minutes left and both teams buckled down defensively.

The Gauchos scored the first six points of overtime before SDSU's game-ending run, which included six straight Mike Mackell points to tie the game at 60 and set up Johnson's heroics.

UCSB	MP	FG	3FG	FT	R	F	A	TO	B	S	TP
Hull	39	10-19	5-9	3-3	5	3	3	2	0	3	28
Cook	23	2-4	0-0	0-0	3	2	1	1	0	2	4
Jones	35	6-13	0-3	0-0	4	3	1	3	0	1	12
Atako	32	0-4	0-1	0-0	2	1	6	2	0	0	0
Fullove	23	2-7	1-3	0-0	3	3	1	5	0	1	5
Brown	24	3-7	0-0	0-0	3	0	0	1	0	0	6
Davis	14	0-2	0-1	1-2	3	0	1	0	0	1	1
Ward	13	1-1	0-0	0-0	2	2	3	0	0	1	2

Whitehead	22	2-4	0-0	0-0	3	3	0	1	0	1	4
Team					3						
<b>Totals</b>	<b>225</b>	<b>26-61</b>	<b>6-17</b>	<b>4-5</b>	<b>31</b>	<b>17</b>	<b>16</b>	<b>15</b>	<b>0</b>	<b>10</b>	<b>62</b>

SDSU	MP	FG	3FG	FT	R	F	A	TO	B	S	TP
Burns	34	4-7	0-1	4-4	9	1	3	5	2	2	12
Sanders	27	2-4	0-0	0-0	4	4	1	0	0	0	4
Mackell	38	3-9	0-0	3-5	3	0	2	4	0	1	9
Moore	36	1-5	0-3	2-2	9	3	2	1	0	0	4
Bland	35	7-16	0-4	3-6	3	0	2	1	2	1	17
Johnson	25	3-4	1-2	3-4	4	3	1	2	2	2	10
Sir	19	2-6	2-6	0-0	1	1	1	3	0	0	6
Sharper	7	1-2	1-2	0-0	1	0	1	0	0	0	3
Manker	4	1-1	0-0	0-0	2	0	0	0	0	0	2
Team					4						
<b>Totals</b>	<b>225</b>	<b>24-54</b>	<b>4-18</b>	<b>15-21</b>	<b>36</b>	<b>12</b>	<b>13</b>	<b>16</b>	<b>6</b>	<b>6</b>	<b>67</b>

Halftime: UCSB 32, SDSU 22. FG %: SDSU 44.4, UCSB 42.6. 3FG%: SDSU 35.3, UCSB 22.2. FT%: SDSU 80.0, UCSB 71.4. Officials: Tom Wood, Don McAllister, Mike Reed. Technicals: None.

## '03 NIT

**Texas Tech 57, San Diego State 48**  
 March 21, 2003 ♦ Lubbock, Texas  
 United Spirit Arena ♦ Att.: 7,848

LUBBOCK, Texas -- Robert Tomaszek scored 14 points as Texas Tech beat SDSU, 57-48, in the second round of NIT.

Texas Tech led by 14 points in the first half but SDSU trailed by just one, 46-45, with 6:41 remaining. The Aztecs had a chance to take the lead but Tony Bland missed a layup with 6:14 left after he stole the ball from Kasib Powell and took it the length of the court.

San Diego then went scoreless for nearly five minutes before Evan Burns hit a 3-pointer from the right corner with 1:47 remaining in the game.

Powell scored 12 points, and Will Chavis and Andre Emmett - the Big 12's leading scorer - added nine each.

Deandre Moore scored 11 points and Mike Mackell added 10 to lead the Aztecs.

SDSU	MP	FG	3FG	FT	R	F	A	TO	B	S	TP
Burns	32	2-8	1-4	0-0	6	0	1	2	1	2	5
Sanders	25	1-3	0-0	0-0	5	3	0	1	0	0	2
Mackell	29	3-6	0-0	4-8	6	5	0	3	0	0	10
Moore	34	4-9	3-5	0-0	6	3	8	2	0	0	11
Bland	33	3-15	0-2	3-4	3	2	2	5	0	1	9
Johnson	22	3-7	3-6	0-1	4	4	0	4	0	1	9
Sir	7	0-2	0-2	0-0	1	0	0	1	0	0	0
Sharper	7	0-2	0-2	0-0	1	1	0	1	0	1	0
Davis	8	1-2	0-0	0-0	3	3	0	2	0	0	2
Manker	2	0-0	0-0	0-0	0	0	0	0	0	0	0
Wardrop	1	0-0	0-0	0-0	0	0	0	0	0	0	0
Team					4						
<b>Totals</b>	<b>200</b>	<b>17-54</b>	<b>7-21</b>	<b>7-13</b>	<b>39</b>	<b>21</b>	<b>11</b>	<b>21</b>	<b>1</b>	<b>5</b>	<b>48</b>

Texas Tech	MP	FG	3FG	FT	R	F	A	TO	B	S	TP
Emmett	40	2-10	0-1	5-8	15	1	3	2	0	2	9
Powell	38	3-8	0-0	6-9	6	2	3	3	0	0	12
Tomaszek	37	5-10	0-0	4-9	8	3	2	0	0	0	14
Doudney	18	2-4	1-2	0-0	4	2	1	2	0	1	5
Marshall	9	1-1	0-0	0-0	0	0	2	0	0	0	2
Chavis	27	4-9	0-2	1-2	1	1	0	4	0	1	9
Ross	29	3-6	0-0	0-0	2	3	5	1	1	6	6
Washington	2	0-1	0-1	0-0	0	1	0	0	0	0	0
Team					4						
<b>Totals</b>	<b>200</b>	<b>20-49</b>	<b>1-6</b>	<b>16-28</b>	<b>36</b>	<b>13</b>	<b>16</b>	<b>12</b>	<b>1</b>	<b>10</b>	<b>57</b>

Halftime: Texas Tech 33, SDSU 21. FG %: Texas Tech 40.8, SDSU 31.5. 3FG%: SDSU 33.3, Texas Tech 16.7. FT%: Texas Tech 57.1, SDSU 53.8. Officials: Kelly Self, Larry Spaulding, Shawn Lehigh. Technicals: None.

## '06 NCAA Tournament

**Indiana 87, San Diego State 83**  
 March 16, 2006 ♦ Salt Lake City, Utah  
 Huntsman Center ♦ Att.: 15,122

SALT LAKE CITY -- Making its third postseason appearance in five years, 11th-seeded San Diego State

fell 87-83 to sixth-seeded Indiana in a nailbiter in the first round of the NCAA tournament.

The Hoosiers led by as many as nine points with just over six minutes remaining in the first half until Brandon Heath hit a three-pointer with 55 seconds left to give SDSU a one-point lead. As the half came to a close, Mohamed Abukar made a layup, giving the Aztecs a three-point cushion heading into halftime, despite hitting 62.1 percent of their field goals.

As the second half began, San Diego State started to pull away as it built a pair of 10-point leads, the last coming with 11:44 left in the contest.

Indiana chipped away at the Aztecs' lead and eventually tied the game at 76 with just under four minutes remaining. But just as it had all evening, SDSU pulled ahead until Heath lost the ball near midcourt with 55 seconds left, forcing a jumpball situation that the Hoosiers wound up winning.

After an Indiana timeout, the ensuing play saw Robert Vaden, who had 18 points, hit a three-point field goal giving the Hoosiers a two-point advantage with the clock showing five seconds.

On the inbounds play, Abukar sailed a pass out of bounds and the Aztecs fouled on the next possession sending IU to the line where they connected on both free-throw attempts to end the game.

Abukar led all scorers with 24 points and also had nine rebounds. Heath scored 15 with Marcus Slaughter contributing 13 points and 10 rebounds.

(11) SDSU	MP	FG	3FG	FT	R	F	A	TO	B	S	TP
Spain	18	3-4	0-0	2-2	2	4	0	2	0	0	8
Abukar	31	8-13	2-2	6-6	9	2	0	4	2	1	24
Slaughter	38	5-8	0-0	3-5	10	4	1	2	0	1	13
Heath	38	6-17	3-9	0-0	2	2	5	2	0	1	15
Williams	39	5-6	2-3	0-0	6	4	8	5	0	4	12
Sharper	24	4-6	3-4	0-0	0	1	0	1	0	0	11
Davis	9	0-0	0-0	0-0	3	1	1	0	0	0	0
Thomas	1	0-0	0-0	0-0	0	0	0	0	0	0	0
Camara	2	0-1	0-0	0-2	0	1	0	0	0	0	0
Team					4						
<b>Totals</b>	<b>200</b>	<b>31-55</b>	<b>10-18</b>	<b>11-15</b>	<b>36</b>	<b>19</b>	<b>15</b>	<b>16</b>	<b>2</b>	<b>7</b>	<b>83</b>

(6) Indiana	MP	FG	3FG	FT	R	F	A	TO	B	S	TP
Ratiff	20	2-7	1-4	0-0	3	0	1	1	0	1	5
Vaden	36	5-12	5-11	3-3	3	3	3	2	0	1	18
Killingsworth	25	8-13	0-0	2-5	4	4	2	3	0	1	18
Strickland	32	4-9	1-4	0-0	0	4	2	1	0	1	9
Calloway	28	8-9	1-1	1-1	4	1	3	1	0	6	18
Wilmont	23	4-13	0-5	3-6	6	2	0	0	0	1	11
Suhr	4	0-0	0-0	0-0	0	0	0	0	0	0	0
Allen	17	1-2	0-1	0-0	2	1	1	0	0	0	2
Kline	6	0-1	0-0	0-0	0	0	1	0	0	0	0
Monroe	19	3-5	0-0	0-1	3	1	1	1	0	0	6
Team					6						
<b>Totals</b>	<b>200</b>	<b>35-71</b>	<b>8-26</b>	<b>9-16</b>	<b>31</b>	<b>16</b>	<b>14</b>	<b>9</b>	<b>0</b>	<b>11</b>	<b>87</b>

Halftime: SDSU 44, Indiana 41. FG%: SDSU 56.4, Indiana 49.3. 3FG%: SDSU 55.6, Indiana 30.8. FT%: SDSU 73.3, Indiana 56.3. Officials: Tom Lopes, Michael Stuart, George Washington. Technicals: None.

## '07 NIT

**San Diego State 74, Missouri State 70**  
 March 14, 2007 ♦ Springfield, Mo.  
 Hammons Student Center ♦ Att.: 4,234

# National Postseason Tournaments



MOUNTAIN WEST-RECORD 10-TIME CONFERENCE CHAMPION

loon to eight on a Brandon Heath jumper with 15:14 on the clock.

With the game tied at 49, MSU caught fire and enjoyed a six-point advantage with 7:26 left. But as it did before, SDSU used a 15-4 run, giving it a 69-64 cushion going into the final minutes.

The Bears fought back, eventually tying it at 70 with 41 seconds remaining. After an Aztec timeout, Heath connected on a three with one second left on the shot clock and seven seconds on the game clock.

With an opportunity to trim the Aztecs' lead, Nathan Bilyeu missed two free throws and Jer'Vaughn Johnson made one of two from the line to put the game out of reach.

(6) SDSU	MP	FG	3FG	FT	R	F	A	TO	B	S	TP
Habel	*36	4-7	0-0	3-6	10	5	1	4	2	2	11
Wade	*28	2-6	1-4	2-2	4	2	4	3	0	1	7
Abukar	*32	6-9	0-0	3-4	6	5	0	4	1	1	15
Heath	*38	11-21	4-11	0-0	4	3	2	6	0	2	26
Williams	*34	2-5	0-2	2-2	6	2	5	4	0	4	6
Johnson	3	0-0	0-0	3-4	1	1	0	0	0	0	3
Pastorek	8	1-2	0-0	0-0	2	2	1	0	0	0	2
Spain	21	1-2	1-2	1-2	1	0	0	2	1	2	4
Team					2						
<b>Totals</b>	<b>200</b>	<b>27-52</b>	<b>6-19</b>	<b>14-20</b>	<b>36</b>	<b>20</b>	<b>13</b>	<b>23</b>	<b>4</b>	<b>12</b>	<b>74</b>

(3) MSU	MP	FG	3FG	FT	R	F	A	TO	B	S	TP
Ard	*24	3-12	0-3	0-2	10	4	2	3	0	0	6
Chaney	*28	2-7	1-5	0-0	4	3	6	1	1	3	5
Richards	*29	5-9	0-0	5-7	8	3	1	2	0	1	15
Thomas, K.	*22	2-4	2-2	0-0	0	1	1	2	0	2	6
Ahearn	*32	5-14	3-9	2-3	0	1	3	4	0	0	15
Horton	2	0-0	0-0	0-0	0	0	0	0	0	0	0
Lambert	20	1-5	0-2	0-0	3	2	0	0	0	0	2
Mitchell	27	2-4	0-0	12-14	5	4	2	2	0	3	16
Carter	0+	0-0	0-0	0-0	0	0	0	0	0	0	0
Thomas, D.	16	2-3	1-2	0-0	0	0	2	3	0	2	5
Team					1						
<b>Totals</b>	<b>200</b>	<b>22-58</b>	<b>7-23</b>	<b>19-26</b>	<b>31</b>	<b>18</b>	<b>17</b>	<b>17</b>	<b>1</b>	<b>11</b>	<b>70</b>

**Halftime:** SDSU 34, Missouri St. 29. **FG%:** SDSU 51.9, Missouri St. 37.9. **3FG%:** SDSU 31.6, Missouri St. 30.4. **FT%:** Missouri St. 73.1, SDSU 70.0. **Officials:** James Breeding, Bo Boroski, Archibald Whaley. **Technical:** None.

## '07 NIT

### Syracuse 80, San Diego State 64 March 19, 2007 ♦ Syracuse, N.Y. Carrier Dome ♦ Att.: 26,752

SYRACUSE, N.Y. -- SDSU had its season end in the second round of the NIT as Syracuse downed the Aztecs, 80-64, before a record crowd at the Carrier Dome.

The second-round game between two teams led by national championship coaches in Steve Fisher and Jim Boeheim, attracted an NIT-record 26,752 fans and many went home happy as the home team connected on nine three-pointers and shut down SDSU in the second half.

The Aztecs held their own in the opening period as they trailed by only five points, 38-33, going into the locker room. However, the second half was a different story as the Orange jumped on San Diego State with a 19-7 run to open play and finished it with an 11-0 spurt to take a commanding lead.

At that point, Syracuse was up 59-40 with 13:41 remaining in the game. Unfortunately for the Aztecs, they never got closer than 13 points the rest of the way as the Orange had an answer for every Aztec basket.

Lorenzo Wade led SDSU with 16 points and eight boards. Playing in their final game as Aztecs, Brandon Heath finished with 15 points and a game-high seven assists, while Mohamed Abukar contributed 14 points.

(6) SDSU	MP	FG	3FG	FT	R	F	A	TO	B	S	TP
Habel	*29	3-9	0-0	1-2	3	0	0	2	0	0	7
Wade	*32	6-13	0-3	4-4	8	2	1	2	3	1	16
Abukar	*35	6-15	1-1	1-3	5	5	3	1	0	1	14
Heath	*35	5-17	1-2	2-4	0	0	7	2	0	2	15
Williams	*35	1-6	1-4	0-1	8	2	2	1	0	3	3
Johnson	4	0-1	0-0	0-0	0	0	0	0	0	0	0
Pastorek	4	0-0	0-0	1-2	0	1	0	0	0	0	1

Spain	26	2-3	1-1	3-6	6	1	1	0	2	1	8
Team					3						
<b>Totals</b>	<b>200</b>	<b>23-64</b>	<b>6-21</b>	<b>12-22</b>	<b>33</b>	<b>11</b>	<b>14</b>	<b>8</b>	<b>5</b>	<b>8</b>	<b>64</b>

(2) SU	MP	FG	3FG	FT	R	F	A	TO	B	S	TP
Roberts	*29	4-4	0-0	0-0	8	3	0	2	0	1	8
Nichols	*31	7-18	3-11	3-4	5	0	2	3	0	0	20
Watkins	*25	2-3	0-0	0-0	8	4	1	0	6	1	4
Rautins	*28	5-10	5-9	0-0	6	1	5	2	0	1	15
Devendorf	*33	4-11	0-4	0-1	2	4	7	2	2	2	8
Thomas	2	0-2	0-0	0-0	0	0	0	0	0	0	0
Harris	23	5-10	0-0	2-5	7	0	3	3	1	0	12
Burach	1	1-1	0-0	0-0	2	0	0	0	0	0	2
Gorman	10	2-3	0-0	0-0	2	2	2	0	0	0	4
Wright	16	2-3	1-1	2-2	4	1	1	2	0	1	7
Presutti	1	0-1	0-0	0-0	0	0	0	0	0	0	0
Diliegro	1	0-0	0-0	0-0	0	1	0	0	0	0	0
Team					5						
<b>Totals</b>	<b>200</b>	<b>32-66</b>	<b>9-25</b>	<b>7-12</b>	<b>49</b>	<b>16</b>	<b>21</b>	<b>15</b>	<b>9</b>	<b>6</b>	<b>80</b>

**Halftime:** Syracuse 38, SDSU 33. **FG%:** Syracuse 48.5, SDSU 35.9. **3FG%:** Syracuse 36.0, SDSU 28.6. **FT%:** Syracuse 58.3, SDSU 54.5. **Officials:** Gary Maxwell, Gary Prager, Curtis Blair. **Technical:** Eric Devendorf, Syracuse.

## '08 NIT

### Florida 73, San Diego State 49 March 19, 2008 ♦ Gainesville, Fla. O'Connell Center ♦ Att.: 5,188

GAINESVILLE, Fla. -- In its third consecutive postseason appearance and its second straight in the NIT, San Diego State was dropped by Florida, 73-49, in a first-round matchup at the O'Connell Center.

The second-seeded Gators never trailed in the game and opened the game on a 7-2 run, before the seventh-seeded Aztecs tied the score at nine with 14:12 remaining in the first half. SDSU, however, would never get closer than three points the rest of the way and Florida went into the half with a 35-23 cushion.

In the second half, the Gators' lead ballooned to 21 points with less than 10 minutes gone. San Diego State managed to cut the lead to 17 points with 5:42 left in the game, but Florida kept the Aztecs at bay as they cruised to the 24-point victory.

For the game, the Gators shot 53.4 percent from the field, including an amazing 63.0 percent in the second half. All five starters shot above 50 percent and Florida's two leading scorers, Marresse Speights (18 points) and Nick Calathes (16 points), combined to shoot 15-for-25.

SDSU, meanwhile, was led by Ryan Amoroso's game-high numbers of 19 points and seven rebounds.

(7) SDSU	MP	FG	3FG	FT	R	F	A	TO	B	S	TP
White	*33	0-0	0-0	0-2	1	1	0	3	0	1	0
Amoroso	*33	8-16	1-3	2-2	7	3	0	1	0	0	19
Williams	*29	4-8	1-3	0-0	4	4	1	3	0	0	9
Thomas	*19	0-2	0-0	0-0	3	1	1	1	0	1	0
Gay	*30	2-5	1-3	0-0	2	1	1	1	0	0	5
Johnson	1	0-0	0-0	0-0	0	0	0	0	0	0	0
Pastorek	1	0-0	0-0	0-0	0	0	0	0	0	0	0
Lamb	9	0-1	0-0	0-0	1	0	1	0	1	0	0
Wade	30	5-13	0-0	1-5	2	1	7	3	0	0	11
Davis	15	2-4	1-3	0-0	0	0	0	2	0	1	5
Team					2						
<b>Totals</b>	<b>200</b>	<b>21-49</b>	<b>4-12</b>	<b>3-9</b>	<b>22</b>	<b>11</b>	<b>11</b>	<b>14</b>	<b>1</b>	<b>3</b>	<b>49</b>

(2) Florida	MP	FG	3FG	FT	R	F	A	TO	B	S	TP
Werner	*28	4-5	1-2	0-0	5	0	1	0	2	2	9
Calathes	*29	7-11	2-3	0-0	5	1	5	4	0	1	16
Speights	*28	8-14	0-0	2-2	6	3	1	2	0	0	18
Lucas	*29	3-6	1-3	1-2	0	2	4	1	0	2	8
Hodge	*20	3-5	1-2	0-0	2	2	2	0	0	3	7
Mitchell	10	1-2	1-2	0-0	1	1	0	2	0	0	3
Allen	15	1-4	1-2	0-0	2	1	1	1	0	0	3
Tyus	18	2-5	0-0	0-0	6	1	1	0	3	0	4
Parsons	22	2-6	0-2	1-2	6	2	1	0	0	1	5
Fricke	1	0-0	0-0	0-0	0	0	0	0	0	0	0
Team					2						
<b>Totals</b>	<b>200</b>	<b>31-58</b>	<b>7-16</b>	<b>4-6</b>	<b>35</b>	<b>13</b>	<b>16</b>	<b>10</b>	<b>5</b>	<b>9</b>	<b>73</b>

**Halftime:** Florida 35, San Diego State 23. **FG%:** Florida 53.4, San Diego State 42.9. **3FG%:** Florida 43.8, San Diego State 33.3. **FT%:** Florida 66.7, San Diego State 33.3. **Officials:** Jim Burr, Steve Welmer, Brent Barnaky. **Technical:** None.

## '09 NIT

### San Diego State 65, Weber State 49 March 17, 2009 ♦ San Diego, Calif. Cox Arena ♦ Att.: 4,314

SAN DIEGO -- Top-seeded San Diego State won its third-ever Division I postseason tournament game with its 65-49 first round National Invitation Tournament decision over eighth-seeded Weber State at Cox Arena.

San Diego State, which trailed for only 28 seconds in the entire game, was never threatened after Richie Williams nailed a three-pointer with 13:29 left in the first half giving the Aztecs a 12-8 lead. San Diego State subsequently unleashed a 22-4 run over the final 7:38 of the period to up, 39-17, at halftime.

Following the intermission, SDSU kept the pressure on Weber State as the Aztecs enjoyed a double-digit lead the rest of the way en route to victory.

Lorenzo Wade continued his stellar play with 20 points and 10 rebounds, his third 20-point game and second double-double in his last four outings. Senior teammate Kyle Spain chipped in with 11 points.

Leading the way for Weber State was Kellen McCoy, who ended his night with 14 points.

(8) WSU	MP	FG	3FG	FT	R	F	A	TO	B	S	TP
Bullinger	*25	1-4	1-4	2-2	2	3	1	2	0	0	5
Lillard	*33	4-12	0-4	2-2	7	1	1	5	0	1	10
Hansen	*27	0-6	0-5	0-0	1	0	2	1	0	1	0
McCoy	*33	5-10	2-6	2-2	3	1	0	3	0	1	14
Panos	*18	2-5	0-0	0-0	3	1	0	1	0	0	4
Cottle	1	0-2	0-1	0-0	0	0	0	0	0	0	0
Benson	2	0-0	0-0	0-0	2	0	1	0	0	0	0
Ramos	2	1-1	0-0	0-0	3	0	0	0	0	0	2
Davis	24	2-4	0-1	0-0	3	4	2	4	1	2	4
Mahoney	13	2-2	0-0	0-4	3	0	1	0	2	0	4
Morris	22	3-4	0-0	0-0	1	0	0	0	1	0	6
Team					5						
<b>Totals</b>	<b>200</b>	<b>20-50</b>	<b>3-21</b>	<b>6-10</b>	<b>33</b>	<b>10</b>	<b>8</b>	<b>16</b>	<b>4</b>	<b>5</b>	<b>49</b>

(1) SDSU	MP	FG	3FG	FT	R	F	A	TO	B	S	TP
Spain	*32	4-14	2-8	1-2	3	0	1	3	0	2	

# National Postseason Tournaments



MOUNTAIN WEST-RECORD 10-TIME CONFERENCE CHAMPION

seven rebounds, while Williams added 14 points and a game-high four steals. White, meanwhile, went 6-for-6 from the field and ended with 15 points.

SDSU led by as many as eight points nearly nine minutes into the game, but allowed K-State to creep back into it after the visitors scored the final five points of the first half to get within two, 27-25, at halftime.

The Wildcats scored the first bucket of the second half to knot the score at 27, but a layup by White gave the Aztecs a lead it would not relinquish. SDSU expanded its lead to 22 on a layup by Ryan Amoroso with 7:53 to go and the rout was on as the Aztecs cruised into the quarterfinals of the NIT.

(4) KSU	MP	FG	3FG	FT	R	F	A	TO	B	S	TP
Sutton	*18	2-5	0-0	0-0	6	3	0	1	0	1	4
Kent	*22	3-10	0-1	2-2	6	1	2	0	0	0	8
Colon	*15	1-3	0-0	0-0	3	2	0	2	0	0	2
Pullen	*18	0-4	0-3	3-4	2	2	1	2	0	0	3
Clemente	*34	5-15	1-5	1-1	1	3	3	5	0	1	12
Brown	26	2-4	0-2	2-3	1	1	0	3	0	1	6
Werner	2	0-2	0-0	0-0	0	0	0	0	0	0	0
Awaji	20	3-5	1-2	0-0	3	1	1	0	0	1	7
Samuels	22	1-6	0-2	1-2	1	4	1	3	2	2	3
Ojeleye	2	0-1	0-0	0-0	3	0	0	0	0	0	0
Anderson	21	2-5	0-0	3-4	6	1	0	1	1	1	7
Team					3			1			
<b>Totals</b>	<b>200</b>	<b>19-60</b>	<b>2-17</b>	<b>12-16</b>	<b>35</b>	<b>18</b>	<b>8</b>	<b>18</b>	<b>3</b>	<b>7</b>	<b>52</b>

(1) SDSU	MP	FG	3FG	FT	R	F	A	TO	B	S	TP
Spain	*31	5-13	0-2	6-7	7	2	2	2	0	2	16
Wade	*31	3-11	0-1	2-2	4	2	4	3	0	2	8
White	*24	6-6	0-0	3-4	4	3	1	0	3	1	15
Amoroso	*25	3-5	0-2	1-2	3	2	3	3	0	0	7
Williams	*32	4-5	2-2	4-4	3	2	1	4	0	4	14
Island	1	0-0	0-0	0-0	0	0	0	0	0	0	0
Horton	1	0-0	0-0	0-0	0	0	0	0	0	0	0
Deutchman	1	0-0	0-0	0-0	1	0	0	0	0	0	0
Thomas	6	0-0	0-0	0-1	0	0	1	0	0	1	0
Gay	16	1-1	0-0	0-0	0	1	0	1	0	0	2
Shelton	18	3-5	0-1	0-0	1	3	2	1	0	1	6
Smith	1	0-0	0-0	0-0	0	0	0	0	0	0	0
Cheriet	13	1-3	0-1	0-0	2	2	0	0	0	0	2
Team					7			1			
<b>Totals</b>	<b>200</b>	<b>26-49</b>	<b>2-9</b>	<b>16-20</b>	<b>32</b>	<b>17</b>	<b>14</b>	<b>15</b>	<b>3</b>	<b>11</b>	<b>70</b>

Halftime: San Diego State 27, Kansas State 25. FG %: San Diego State 53.1, Kansas State 31.7. 3FG%: San Diego State 22.2, Kansas State 11.8. FT%: San Diego State 80.0, Kansas State 75.0. Officials: Michael Irving, Martin Cota, Bobby McRoy. Technicals: None.

## '09 NIT

**San Diego State 70, Saint Mary's 66**  
 March 25, 2009 ♦ San Diego, Calif.  
 Cox Arena ♦ Att.: 12,414

SAN DIEGO -- San Diego State held its last game of the 2008-09 season at Cox Arena in front of a sold-out crowd of 12,414 for the NIT Quarterfinals against second-seeded Saint Mary's.

The Aztecs got out to an early 16-point lead, holding the Gaels scoreless with 11:07 to play in the first half.

SDSU maintained its lead throughout the game with Saint Mary's tying the score only once during the contest. San Diego State's Richie Williams was able to contain the Gaels' sophomore star, Patrick Mills, to 7-of-24 shooting for the game. Aztec Billy White proved to be a dominating presence in the paint by going 8-for-12 and had a team high of 17 points.

San Diego State went into halftime with an 11-point lead. When the two teams got back into action, the Aztecs continued to roll, scoring 42 of their 70 points in the tally. SDSU benefited from Saint Mary's mistakes by tallying 12 points off turnovers.

The Gaels would only tie the score once and were never able to take the lead away from SDSU despite outscoring the Aztecs 38-31 in the second half. In the end, it was San Diego State's speed and Saint Mary's mistakes that would decide the game.

With the win, the Aztecs headed to New York to play

at Madison Square Garden. The 26th San Diego State win extended its school record and the marked farthest any SDSU team had advanced in the postseason.

(2) SMC	MP	FG	3FG	FT	R	F	A	TO	B	S	TP
Simpson	*36	3-7	0-0	5-11	14	2	0	1	0	2	11
Samhan	*32	4-11	0-0	2-2	12	4	2	1	5	1	10
Mills	*40	7-24	4-13	0-1	1	5	5	5	0	1	18
Hunter	*32	4-10	1-5	0-0	6	3	0	1	1	2	9
McConnell	*4	0-0	0-0	0-0	0	0	0	1	0	0	0
Hughes	23	5-8	1-4	0-0	1	2	2	1	0	0	11
O'Leary	21	2-2	1-1	0-0	3	1	0	0	0	0	5
Smith	10	1-5	0-2	0-0	3	2	0	1	0	0	2
Walker	0+	0-0	0-0	0-0	0	0	0	0	0	0	0
Allen	2	0-0	0-0	0-0	0	0	1	0	0	0	0
Team					2						
<b>Totals</b>	<b>200</b>	<b>26-67</b>	<b>7-25</b>	<b>7-14</b>	<b>43</b>	<b>19</b>	<b>10</b>	<b>11</b>	<b>6</b>	<b>6</b>	<b>66</b>

(1) SDSU	MP	FG	3FG	FT	R	F	A	TO	B	S	TP
Spain	*28	5-11	1-3	0-0	6	4	2	1	0	1	11
Wade	*36	5-13	0-1	0-0	4	1	1	3	0	2	10
White	*24	8-12	0-0	1-1	4	2	0	0	0	0	17
Amoroso	*31	4-9	2-3	2-2	6	4	2	3	1	0	12
Williams	*29	2-5	0-1	4-6	4	2	5	2	0	2	8
Thomas	7	0-1	0-0	0-0	1	0	1	0	0	0	0
Gay	19	0-2	0-1	0-0	2	0	1	0	1	1	0
Shelton	20	1-6	0-0	3-7	6	2	2	0	1	1	5
Cheriet	6	2-2	1-1	2-2	0	0	1	0	0	0	7
Team					4						
<b>Totals</b>	<b>200</b>	<b>27-61</b>	<b>4-10</b>	<b>12-18</b>	<b>35</b>	<b>15</b>	<b>15</b>	<b>9</b>	<b>3</b>	<b>7</b>	<b>70</b>

Halftime: San Diego State 39, Saint Mary's 28. FG %: San Diego State 44.3, Saint Mary's 38.8. 3FG%: San Diego State 40.0, Saint Mary's 28.0. FT%: San Diego State 66.7, Saint Mary's 50.0. Officials: Mike Scyphers, Kevin Brill, Rick Batsell. Technicals: None.

## '09 NIT

**Baylor 76, San Diego State 62**  
 March 31, 2009 ♦ New York, N.Y.  
 Madison Square Garden ♦ Att.: 11,352

NEW YORK -- SDSU was eliminated in the semifinal round in Madison Square Garden, ending its run for its first NIT Championship in a 76-62 loss to Baylor.

The Aztecs' chances at victory were deflated behind the perimeter as Baylor successfully relied on the 3-point shot, shooting 11-22 from the arc to pull away with a convincing win.

The Bears were anchored by Curtis Jerrells in the first half where he dropped 19 of his 24 points. The Aztecs were able to manage a close game in the opening 11:45 as a basket by Ryan Amoroso gave San Diego State the lead, 21-20.

In the ensuing possession, Baylor's Jerrells hit a three-pointer that ignited a 10-0 run. But SDSU managed to fight back as they closed out the period trailing by one point, 34-35.

Baylor's hot shooting performance proved to be too much in the second half. A layup by Amoroso to start the period was the last lead SDSU enjoyed. Baylor was anchored by another key player, this time by LaceDarius Dunn who scored 14 of his 23 points in the second half and was a vital part of the Bears' 17-4 run.

(3) Baylor	MP	FG	3FG	FT	R	F	A	TO	B	S	TP
Rogers	*37	6-9	0-0	2-2	7	0	1	2	0	0	14
Lomers	*24	2-4	0-0	2-2	5	1	0	1	2	0	6
Jerrells	*35	8-11	3-5	6-11	4	2	4	1	0	3	25
Dunn	*35	7-12	6-9	3-4	6	1	2	3	0	1	23
Carter	*33	3-8	2-4	0-0	2	2	3	0	2	8	8
Ellis	1	0-0	0-0	0-0	0	1	0	0	0	0	0
Acy	1	0-0	0-0	0-0	0	0	0	1	1	0	0
Dugut	17	0-5	0-3	0-0	1	2	0	2	0	1	0
Diene	14	0-0	0-0	0-0	2	1	1	1	0	0	0
Jones	3	0-1	0-1	0-0	1	0	0	0	0	0	0
Team					0						
<b>Totals</b>	<b>200</b>	<b>26-50</b>	<b>11-22</b>	<b>13-19</b>	<b>28</b>	<b>10</b>	<b>11</b>	<b>11</b>	<b>3</b>	<b>7</b>	<b>76</b>

(1) SDSU	MP	FG	3FG	FT	R	F	A	TO	B	S	TP
Wade	*35	4-10	2-4	0-1	3	4	2	5	0	1	10
White	*29	4-5	0-0	2-2	4	4	0	0	0	1	20
Amoroso	*21	3-7	1-2	2-2	5	0	2	2	1	1	6

Williams	*34	0-7	0-5	0-0	5	4	4	1	0	3	10
Spain	*26	5-9	3-5	2-2	2	1	3	4	0	1	8
Island	0+	0-0	0-0	0-0	0	0	0	0	0	0	5
Horton	0+	0-0	0-0	0-0	0	0	0	0	0	0	2
Deutchman	0+	0-0	0-0	0-0	0	0	0	0	0	0	10
Thomas	0+	0-0	0-0	0-0	1	0	0	0	0	0	10
Gay	26	2-9	2-6	0-0	2	0	3	0	0	1	10
Shelton	18	4-6	1-1	1-1	7	4	1	1	1	1	10
Smith	0+	0-0	0-0	0-0	0	0	0	0	0	0	10
Cheriet	11	1-2	0-0	0-2	1	0	0	2	0	0	10
Team					4						
<b>Totals</b>	<b>200</b>	<b>23-55</b>	<b>9-23</b>	<b>7-10</b>	<b>34</b>	<b>17</b>	<b>15</b>	<b>15</b>	<b>2</b>	<b>8</b>	<b>62</b>

Halftime: San Diego State 34, Baylor 35. FG %: Baylor 52.0, San Diego State 41.8. 3FG%: Baylor 50.0, San Diego State 39.1. FT%: San Diego State 70.0, Baylor 68.4. Officials: Jim Burr, Bob Donato, Earl Walton. Technicals: None.

## '10 NCAA Tournament

**No. 15/14 Tennessee 62, San Diego State 59**  
 March 18, 2010 ♦ Providence, R.I.  
 Dunkin' Donuts Center ♦ Att.: 10,788

PROVIDENCE, R.I. -- San Diego State had its second-half rally fall short as the 11th-seeded Aztecs dropped a 62-59 decision to sixth-seeded and No. 15/14 Tennessee in the first round of the NCAA tournament.

SDSU found itself down 34-26 at halftime after shooting 32.1 percent from the field, including a 2-for-12 effort from three-point range. Despite the poor shooting, the Aztecs were in the game until a 12-7 Volunteer run to end the half propelled the SEC school to its advantage at intermission.

Coming out of the break, San Diego State methodically chipped away at its deficit and put together a 19-10 scoring run to give the Aztecs a 45-44 lead with 9:20 to go in regulation. The lead was short-lived after Tennessee scored six unanswered points and took a five-point lead.

Over the course of the final 5:13, SDSU stayed within striking distance and cut the Volunteer lead to one point on three different occasions, the last of which saw D.J. Gay connect on three free throws with nine seconds left after Melvin Goins fouled the Aztec guard on a three-point attempt.

Down by one with nine seconds to go, SDSU fouled Wayne Chism, who knocked down both attempts, and gave the Vols a three-point lead. After the successful attempts, San Diego State raced the ball down the court and Kawhi Leonard's three-point attempt was off the mark giving UT the win.

(1) SDSU	MP	FG	3FG	FT	R	F	A	TO	B	S	TP
Leonard	*33	5-15	0-4	2-2	10	3	2	2	3	2	12
White	*29	3-7	0-0	1-2	1	1	1	2	0	0	7
Thomas	*38	2-6	0-0	4-6	4	2	4	3	2	1	8
Gay	*40	4-8	2-6	6-6	3	2	1	1	0	0	16
Davis	*28	4-6	1-3	2-3	3	3	0	1	0	0	11
Shelley	3	0-3	0-1	0-0	1	1	1	0	0	0	0
Carlwell	13	1-3									

# National Postseason Tournaments



MOUNTAIN WEST-RECORD 10-TIME CONFERENCE CHAMPION

## '11 NCAA Tournament

**No. 6/5 San Diego State 68,  
Northern Colorado 50**  
March 17, 2011 ♦ Tucson, Ariz.  
McKale Center ♦ Att.: 10,101

TUCSON, Ariz. - No. 6/5 San Diego State, the No. 2 seed in the West Region, picked up its first-ever Division I NCAA tournament victory with a 68-50 win over 15th-seeded Northern Colorado.

The Aztecs, who were making their seventh NCAA Tournament appearance, snapped a six-game losing streak in the Division I tournament.

San Diego State struggled in the first half as they made just 32.4 percent of its shots, many of which were at the rim. Kawhi Leonard, Billy White and Chase Tapley, however, were effective as they combined for 26 of SDSU's 30 first-half points. Despite getting production from the aforementioned trio, the Aztecs had trouble stopping the Bears, but still led, 30-24, at halftime.

Early in the second half, NC's Devon Beitzel cut the SDSU lead to three with one of his six three-pointers, but the Aztecs had an answer. San Diego State received back-to-back threes from D.J. Gay and James Rahon, a jumper from Rahon, another three from Rahon and a jumper from White to turn in a 13-0 run, which gave SDSU a 16-point lead.

The Bears cut their deficit to 12 after consecutive buckets, but would get no closer as the Aztecs secured a spot in the third round against Temple.

(15) NC	MP	FG	3FG	FT	R	F	A	TO	B	S	TP
Kaba	*38	4-14	1-6	1-3	6	0	2	1	0	1	10
Kingman	*19	0-5	0-3	0-0	1	3	2	2	0	0	0
Montgomery	*33	1-6	0-1	0-0	12	0	1	1	0	0	2
Lloyd	*36	4-7	1-1	0-0	2	1	3	2	0	0	9
Beitzel	*37	8-17	6-10	3-3	3	2	0	1	0	1	25
Addo	9	1-2	0-0	0-2	0	0	0	0	0	0	2
Garnica	4	0-1	0-1	0-0	0	0	0	1	0	0	0
Unruh	5	0-0	0-0	0-0	1	0	0	0	0	0	0
Proctor	19	1-4	0-0	0-0	6	1	0	0	0	0	2
Team					2						1
<b>Totals</b>	<b>200</b>	<b>19-56</b>	<b>8-22</b>	<b>4-8</b>	<b>33</b>	<b>7</b>	<b>8</b>	<b>9</b>	<b>0</b>	<b>2</b>	<b>50</b>

(2) SDSU	MP	FG	3FG	FT	R	F	A	TO	B	S	TP
Thomas	*26	2-6	0-0	0-1	4	1	1	0	1	0	4
Leonard	*36	9-14	3-5	0-0	10	2	2	1	1	0	21
White	*34	5-13	1-2	1-2	13	2	2	1	0	3	12
Tapley	*27	5-11	2-6	2-3	4	2	3	1	1	1	14
Gay	*34	2-11	1-5	0-0	4	0	3	0	1	0	5
Carlwell	10	0-2	0-0	0-0	4	1	0	0	1	0	0
Shelton	10	0-2	0-1	0-0	2	0	0	0	0	0	0
Rahon	21	4-7	2-3	2-2	1	0	0	0	0	1	12
Franklin, J.	2	0-0	0-0	0-0	0	0	0	0	0	0	0
Team					3						1
<b>Totals</b>	<b>200</b>	<b>27-66</b>	<b>9-22</b>	<b>5-8</b>	<b>45</b>	<b>8</b>	<b>11</b>	<b>4</b>	<b>5</b>	<b>5</b>	<b>68</b>

**Halftime:** San Diego State 30, Northern Colorado 24. **FG%:** San Diego State 40.9, Northern Colorado 33.9. **3FG%:** San Diego State 40.9, Northern Colorado 36.4. **FT%:** San Diego State 62.5, Northern Colorado 50.0. **Officials:** Ted Valentine, Greg Nixon, Terry M. Moore. **Technical:** None.

## '11 NCAA Tournament

**No. 6/5 San Diego State 71,  
Temple 64 (2ot)**  
March 19, 2011 ♦ Tucson, Ariz.  
McKale Center ♦ Att.: 11,127

TUCSON, Ariz. - No. 6/5 San Diego State needed two overtime sessions to hold off Temple, 71-64, in the third round of the NCAA tournament.

The Aztecs, who went 15,713 days between NCAA tournament victories and entered the tourney having never won a Division I NCAA tournament game, found themselves with two wins in nearly 50 hours and a spot in the Sweet 16.

Getting to the regional semifinals looked like a lock in the first half as SDSU was rolling and enjoying an 11-point lead with 3:13 left before halftime. Temple, however, closed the gap in a hurry, rattling off six straight points to trail, 36-31, at the break.

In the second half, things still looked promising for the Aztecs as they led, 52-45, with 7:16 remaining in regulation. But as the clock ticked, San Diego State had a hard time finding the bottom of the net and defending the Owls. After Billy White's jumper with 7:16 left, Temple went on a 9-2 run to tie the game at 54. SDSU's Chase Tapley had a chance to win the game in the final seconds, but his driving layup was contested and off the mark.

In the first OT, Juan Fernandez immediately hit a three and scored the Owls' first five points, but Kawhi Leonard answered with four straight points and was followed by a three-point play from Malcolm Thomas. Again, the Aztecs had a chance to win the game in the final moments, but Thomas' baby jumper missed.

In what proved to be the final five minutes, SDSU buckled down defensively and continued to go to the hoop, which resulted in it outscoring Temple, 10-3, to secure the victory.

(7) TU	MP	FG	3FG	FT	R	F	A	TO	B	S	TP
Allen	*50	5-16	0-1	2-2	11	1	3	0	1	0	12
Jefferson	*50	2-8	0-0	1-3	12	2	2	0	0	0	5
Fernandez	*38	5-16	4-6	0-0	1	3	0	1	0	0	14
Brown	*9	1-3	0-1	0-0	0	0	1	1	0	0	2
Moore	*49	7-12	1-2	2-2	4	4	2	4	0	0	17
Wyatt	41	5-11	1-4	3-4	2	3	4	3	0	2	14
DiLeo	12	0-0	0-0	0-0	0	1	1	0	1	0	0
Randall	1	0-0	0-0	0-0	0	0	0	1	0	0	0
Team					5						0
<b>Totals</b>	<b>250</b>	<b>25-66</b>	<b>6-14</b>	<b>8-11</b>	<b>35</b>	<b>15</b>	<b>13</b>	<b>11</b>	<b>1</b>	<b>3</b>	<b>64</b>

(2) SDSU	MP	FG	3FG	FT	R	F	A	TO	B	S	TP
Thomas	*45	6-12	0-0	1-1	9	3	3	3	4	1	13
Leonard	*46	5-14	0-1	6-6	9	3	3	4	0	2	16
White	*43	8-15	0-0	0-0	13	3	1	2	1	1	16
Tapley	*39	4-6	4-5	0-0	1	2	0	1	0	2	12
Gay	*50	3-13	1-4	2-2	6	0	5	1	0	0	9
Carlwell	8	1-2	0-0	0-0	1	1	1	1	0	0	2
Shelton	4	0-0	0-0	0-0	0	1	0	1	0	0	0
Rahon	15	1-3	1-1	0-0	1	1	0	0	0	0	3
Team					2						0
<b>Totals</b>	<b>250</b>	<b>28-65</b>	<b>6-11</b>	<b>9-9</b>	<b>42</b>	<b>14</b>	<b>13</b>	<b>13</b>	<b>6</b>	<b>6</b>	<b>71</b>

**Halftime:** San Diego State 36, Temple 31. **End of Regulation:** San Diego State 54, Temple 54. **End of Overtime:** San Diego State 61, Temple 61. **FG%:** San Diego State 43.1, Temple 37.9. **3FG%:** San Diego State 54.5, Temple 42.9. **FT%:** San Diego State 100.0, Temple 72.7. **Officials:** Ted Valentine, Michael Stephens, Greg Nixon. **Technical:** None.

## '11 NCAA Tournament

**No. 9/8 UConn 74,  
No. 6/5 San Diego State 67**  
March 24, 2011 ♦ Anaheim, Calif.  
Honda Center ♦ Att.: 17,890

ANAHEIM, Calif. - No. 6/5 San Diego State was unable to keep its magical NCAA tournament run going as the second-seeded Aztecs dropped a 74-67 decision to No. 3 seed and No. 9/8 Connecticut in the West Regional semifinal at the Honda Center.

SDSU found itself trailing UConn, 36-27, at halftime after shooting 38.7 percent from the field. The Aztecs kept the game close until the Huskies went on a 6-0 run to close out the first half.

San Diego State came out of the break and chipped away at its deficit by putting together a 16-6 scoring run to take a 43-42 lead with 13:05 left in the second half. UConn quickly took the lead back, but SDSU kept with- in striking distance.

After three ties, the Aztecs appeared to have gained the upper-hand after taking a 53-49 lead with 9:25 remaining in regulation. A technical foul, however, resulted in two momentum-killing free throws. The

Huskies slowly regained the lead from there and attempted to put the game out of reach with a 11-2 run.

SDSU, however, clawed its way back to cut the margin to 65-64 on a three-pointer by D.J. Gay. UConn responded once again and finished the game on a 9-3 run to spoil the Aztecs' comeback and clinch the victory.

(3) UCONN	MP	FG	3FG	FT	R	F	A	TO	B	S	TP
Olander	*5	1-2	0-0	0-0	1	0	0	0	0	0	2
Smith	*32	2-4	1-2	0-0	8	3	1	1	2	1	5
Oriakhi	*35	2-7	0-0	1-2	9	3	2	2	1	0	5
Lamb	*30	9-11	3-3	3-4	2	3	1	1	0	1	24
Walker	*40	12-25	4-8	8-10	3	1	3	4	0	2	36
Beverly	3	0-0	0-0	0-0	0	2	0	0	0	0	0
Coombs-McDaniel	24	0-3	0-1	0-0	4	1	0	0	0	0	0
Giffey	1	0-0	0-0	0-0	0	1	0	0	0	0	0
Napier	21	1-5	0-2	0-0	3	2	6	1	0	1	2
Okwandu	9	0-0	0-0	0-0	0	0	0	0	0	0	0
Team					5						0
<b>Totals</b>	<b>200</b>	<b>27-57</b>	<b>8-16</b>	<b>12-16</b>	<b>35</b>	<b>16</b>	<b>13</b>	<b>9</b>	<b>3</b>	<b>5</b>	<b>74</b>
(2) SDSU	MP	FG	3FG	FT	R	F	A	TO	B	S	TP
Thomas	*33	6-11	0-0	1-4	8	2	3	0	0	0	13
Leonard	*29	5-12	1-4	1-2	9	4	4	2	0	0	12
White	*39	6-8	0-0	2-4	4	2	2	1	0	1	14
Tapley	*32	2-10	1-7	0-0	3	3	2	2	1	0	5
Gay	*35	5-15	4-9	2-3	4	1	0	3	0	2	16
Carlwell	7	1-3	0-0	0-0	1	0	0	0	0	0	2
Shelton	1	0-0	0-0	0-0	0	0	0	0	0	0	0
Rahon	18	1-4	1-2	0-0	1	0	2	0	0	0	3
Franklin, J.	6	1-1	0-0	0-0	2	2	1	1	0	1	2
Team					5						0
<b>Totals</b>	<b>200</b>	<b>27-64</b>	<b>7-22</b>	<b>6-13</b>	<b>37</b>	<b>14</b>	<b>14</b>	<b>9</b>	<b>1</b>	<b>4</b>	<b>67</b>

**Halftime:** Connecticut 36, San Diego State 27. **FG%:** Connecticut 47.4, San Diego State 42.2. **3FG%:** Connecticut 50.0, San Diego State 31.8. **FT%:** Connecticut 75.0, San Diego State 46.2. **Officials:** Tom O'Neill, Steve Olson, Patrick Adams. **Technical:** San Diego State - Kawhi Leonard, Jamaal Franklin.

## '12 NCAA Tournament

**North Carolina State 79,  
No. 22/23 San Diego State 65**  
March 16, 2012 ♦ Columbus, Ohio  
Nationwide Arena ♦ Att.: 17,030

COLUMBUS, Ohio - No. 22/23 San Diego State was unable to advance past the second round of the NCAA tournament, dropping a 79-65 decision to No. 11 seed North Carolina State at Nationwide Arena.

SDSU found itself down by just four, 33-29, at the half despite shooting 37.9 percent from the field. The Aztecs, however, shot 40 percent from three-point range compared to the 16.7 percent by the Wolfpack. NC State's 51.9 shooting percentage and 20-13 rebound advantage made up for the lack of three-point shots.

Coming out of the break, San Diego State managed to cut the deficit to one on a three-pointer by Chase Tapley. That would be short lived as North Carolina State used an 8-2 run to extend its lead to 43-36.

The Aztecs kept it close despite being down by as many as nine points and managed to pull within three after scoring on five consecutive possessions. Wolfpack head coach Mark Gottfried then called a timeout that sparked a 9-4 run and extended NC State's lead to 10 with 5:37 remaining.

From there, the Wolfpack never looked back and eventually won by a 14-point margin.

(11) NCSU	MP	FG	3FG	FT	R	F	A	TO	B	S	TP
Howell	*28	10-12	0-0	2-4	2	4	2	1	1	1	22
Leslie	*32	5-10	0-1	5-9	5	3	1	1	0	0	15
Wood	*32	4-8	1-4	1-1	3	2	0	1	1	0	10
Brown	*40	5-9	2-2	5-6	9	1	8	5	1	2	17
Williams	*34	3-7	0-0	0-0	7	1	2	0	0	0	6
Painter	19	4-5	0-0	1-1	2	2	0	1	0	0	9
Johnson	15	0-2	0-2	0-0	3	0	0	1	0	0	0
Team					7						0
<b>Totals</b>	<b>200</b>	<b>31-53</b>	<b>3-9</b>	<b>14-21</b>	<b>38</b>	<b>13</b>	<b>13</b>	<b>10</b>	<b>3</b>	<b>3</b>	<b>79</b>
(6) SDSU	MP	FG	3FG	FT	R	F	A	TO	B	S	TP
Shelton	*13	0-2	0-0	0-0	2	4	1	0	0	0	0
Thames	*36	2-8	0-2	1-2	3	2	1	2	0	1	5



# National Postseason Tournaments



MOUNTAIN WEST-RECORD 10-TIME CONFERENCE CHAMPION

Rahon	*34	5-11	1-5	0-0	3	1	0	1	0	0	11
Franklin, J.	*37	6-15	4-9	7-7	8	4	2	3	1	1	23
Tapley	*36	7-18	3-7	2-3	6	2	4	2	0	1	19
Franklin, L.	4	0-1	0-0	0-0	0	0	1	0	0	0	0
Green	22	1-4	0-0	0-0	1	1	0	0	1	0	2
Stephens	18	2-2	0-0	1-2	2	3	0	0	0	0	5
Team					4			1			
<b>Totals</b>	<b>200</b>	<b>23-61</b>	<b>8-23</b>	<b>11-14</b>	<b>29</b>	<b>17</b>	<b>9</b>	<b>9</b>	<b>2</b>	<b>3</b>	<b>65</b>

**Halftime:** North Carolina State 33, San Diego State 29. **FG%:** North Carolina State 58.5, San Diego State 37.7. **3FG%:** San Diego State 34.8, North Carolina State 33.3. **FT%:** San Diego State 78.6, North Carolina State 66.7. **Officials:** Doug Shows, Mike Nance, Bert Smith. **Technical:** None.

## '13 NCAA Tournament

**San Diego State 70, Oklahoma 55**  
**March 22, 2013 ♦ Philadelphia, Pa.**  
**Wells Fargo Center ♦ Att.: 20,125**

PHILADELPHIA - Seventh-seeded San Diego State rallied from a nine-point first-half deficit to beat 10th-seeded Oklahoma, 70-55, in the second round of the NCAA Tournament at Wells Fargo Center.

The win marked the third in program history and the third in the last three seasons for SDSU, which was 0-6 in the NCAA tournament prior to the 2011 campaign.

Jamaal Franklin led the way for the Aztecs with 21 points, eight rebounds, five assists and two steals. James Rahon added 17 points in 19 minutes off the bench and DeShawn Stephens collected a career-high 11 boards.

The Sooners broke the game open midway through the first half as a 12-0 surge propelled them to a 23-14 lead with 9:40 to go in the first half. The Aztecs, however, closed on a 17-10 run to trail, 33-31, at halftime.

In the final 20 minutes, SDSU took control of the boards, aided by five offensive and defensive rebounds by Stephens, and subsequently took control of the game.

Oklahoma led 36-35 with 18:03 left in regulation and it marked the final time the Sooners would have the lead. After OU tied the game at 48-48, SDSU went on an 8-0 run and never looked back. Romero Osby temporarily stopped the Aztec surge with a three-pointer, but San Diego State responded with seven unanswered points to move ahead by 12 with 2:11 to play and eventually sealed the 15-point victory.

SDSU finished with a 40-29 rebounding advantage after being minus-2 in the category at halftime. The Aztecs also held the Sooners to 37.0-percent shooting in the second half, while shooting 46.2 percent in the final 20 minutes themselves. SDSU also set a season-high for free-throw accuracy, finishing at 94.1 percent.

(10) OU	MP	FG	3FG	FT	R	F	A	TO	B	S	TP
M'Baye	*24	4-10	0-3	0-0	4	3	1	1	0	0	8
Osby	*37	9-15	2-3	2-3	8	3	2	1	0	1	22
Grooms	*18	1-3	1-2	0-0	0	1	3	2	0	0	3
Pledger	*22	1-8	1-6	0-0	2	4	0	0	0	0	3
Hornbeak	*24	2-5	0-2	1-2	2	4	1	0	0	1	5
Hield	25	2-5	0-3	0-0	4	3	1	2	0	1	4
Fitzgerald	3	0-0	0-0	0-0	0	0	0	0	0	0	0
Cousins	22	2-6	1-1	1-3	5	2	2	2	1	1	6
Neal	9	0-1	0-1	0-0	2	0	0	0	0	0	0
Clark	16	2-5	0-0	0-0	1	0	0	1	2	2	4
Team					1						
<b>Totals</b>	<b>200</b>	<b>23-58</b>	<b>5-21</b>	<b>4-8</b>	<b>29</b>	<b>20</b>	<b>10</b>	<b>9</b>	<b>2</b>	<b>6</b>	<b>55</b>

(7) SDSU	MP	FG	3FG	FT	R	F	A	TO	B	S	TP
O'Brien	*28	2-3	0-0	2-2	4	2	3	2	1	0	6
Stephens	*26	3-6	0-0	1-2	11	2	1	2	1	0	7
Thames	*34	2-9	1-4	0-0	6	0	4	3	0	1	5
Franklin, J.	*37	6-13	2-3	7-7	8	3	5	2	0	2	21
Tapley	*28	3-10	1-4	3-3	3	2	1	0	1	0	10
Spencer	14	1-2	0-0	0-0	0	0	0	0	1	0	2
Rahon	19	6-11	2-4	3-3	2	1	0	0	0	1	17
Shepard	14	1-2	0-0	0-0	2	1	0	1	0	0	2
Team					4						
<b>Totals</b>	<b>200</b>	<b>24-56</b>	<b>6-15</b>	<b>16-17</b>	<b>40</b>	<b>11</b>	<b>15</b>	<b>11</b>	<b>3</b>	<b>5</b>	<b>70</b>

**Halftime:** Oklahoma 33, San Diego State 31. **FG%:** San Diego State 42.9, Oklahoma 39.7. **3FG%:** San Diego State 40.0, Oklahoma 23.8. **FT%:** San Diego State 94.1, Oklahoma 50.0. **Officials:** Ed Corbett, Lamar Simpson, Ron Groover. **Technical:** None.

## '13 NCAA Tournament

**Florida Gulf Coast 81, San Diego State 71**  
**March 24, 2013 ♦ Philadelphia, Pa.**  
**Wells Fargo Center ♦ Att.: 20,125**

PHILADELPHIA - Looking to advance to the Sweet 16 for the second time in three seasons, seventh-seeded SDSU's bid fell short as it fell to 15th-seeded Florida Gulf Coast, 81-71, in the third round of NCAAs.

With the win, the Eagles became the first 15-seed in NCAA history to reach the Sweet 16. For the Aztecs, the loss ended their season with a 23-11 record.

SDSU received 20 points and 11 rebounds from Jamaal Franklin and Chase Tapley poured in 17 points. James Rahon and DeShawn Stephens, meanwhile, added 12 and 10 points, respectively.

The first half was a fairly close affair. Florida Gulf Coast jumped out to an early 7-2 lead, but San Diego State answered with a 12-0 run to take a five-point lead of its own. No team led by more than four points the rest of the half until a 7-3 SDSU spurt propelled the Aztecs to a 35-29 lead with 2:20 to go. The Eagles, however, closed the first half with five straight points and San Diego State led, 35-34, at halftime.

The game remained tight over the course of the first eight minutes of the second half. An Xavier Thames jumper in the paint brought the Aztecs to within, 54-52, with 11:33 to play. FGCU, however, caught fire from the field and forced San Diego State into quick shots, which turned into a 17-0 Eagles run.

During the deciding the surge, SDSU went scoreless for 7:14 before Thames made a layup with four minutes left in regulation. At this juncture, the Aztecs trailed by 17 and their hole was too deep.

(15) FGCU	MP	FG	3FG	FT	R	F	A	TO	B	S	TP
McKnight	*26	4-7	0-0	1-2	4	2	0	2	4	2	9
Flier	*33	5-7	0-1	1-1	3	1	1	1	1	1	11
Comer	*31	5-14	0-2	0-0	2	4	14	3	0	1	10
Thompson	*34	9-15	2-6	3-4	4	0	2	1	0	5	23
Brown	*26	6-8	2-3	3-4	8	3	2	1	0	2	17
Varidel	24	4-7	3-5	0-1	2	0	1	3	0	1	11
Cvijeticanin	4	0-1	0-1	0-0	0	2	0	1	0	0	0
Murray	16	0-0	0-0	0-0	2	0	0	0	0	1	0
Graf	6	0-0	0-0	0-0	2	1	1	1	0	0	0
Team					4						
<b>Totals</b>	<b>200</b>	<b>33-59</b>	<b>7-18</b>	<b>8-12</b>	<b>31</b>	<b>13</b>	<b>21</b>	<b>13</b>	<b>5</b>	<b>13</b>	<b>81</b>

(7) SDSU	MP	FG	3FG	FT	R	F	A	TO	B	S	TP
O'Brien	*21	1-1	0-0	0-0	1	1	0	1	1	0	2
Stephens	*23	4-4	0-0	2-2	5	3	0	0	2	0	10
Thames	*37	3-8	1-3	1-2	3	1	6	2	1	2	8
Franklin, J.	*36	8-13	2-6	2-2	11	1	4	5	0	4	20
Tapley	*32	7-18	3-8	0-0	3	1	2	3	1	2	17
Spencer	11	0-3	0-0	0-0	4	0	0	2	1	0	0
Rahon	24	4-12	2-6	2-3	3	3	1	3	0	2	12
Shepard	16	0-2	0-0	2-4	3	1	3	1	0	0	2
Team					1						
<b>Totals</b>	<b>200</b>	<b>27-61</b>	<b>8-23</b>	<b>9-13</b>	<b>34</b>	<b>11</b>	<b>16</b>	<b>17</b>	<b>6</b>	<b>10</b>	<b>71</b>

**Halftime:** San Diego State 35, Florida Gulf Coast 34. **FG%:** Florida Gulf Coast 55.9, San Diego State 44.3. **3FG%:** Florida Gulf Coast 38.9, San Diego State 34.8. **FT%:** San Diego State 69.2, Florida Gulf Coast 66.7. **Officials:** Jamie Luckie, Lamar Simpson, Gergory Nixon. **Technical:** None.

## '14 NCAA Tournament

**No. 13/11 San Diego State 73, New Mexico State 69**  
**March 20, 2014 ♦ Spokane, Wash.**  
**Spokane Veterans Memorial Arena ♦ Att.: 10,862**

SPOKANE, Wash. - San Diego State finally put away a pesky New Mexico State team, outscoring the Aggies, 13-9, in overtime for a 73-69 victory in the second round of the NCAA tournament.

The fourth-seeded Aztecs led by as many as 14

points in the first half, 12 at the break and seven with just 1:01 left in the second half, but 13th-seeded NMSU found a way to comeback and tie the game at 60-60 on a three-pointer by Kevin Aronis with six seconds left.

Xavier Thames had a chance to win it in regulation, but his shot rimmed out as time expired forcing OT.

SDSU, however, took control in the extra session as Thames and Dwayne Polee II scored five points apiece to move San Diego State into the third round against 12th-seeded North Dakota State.

The Aztecs, who never trailed in the game, made 7 of 10 free-throws in overtime to seal the win. SDSU won its eighth straight overtime game and improved to 17-1 over its last 18 overtime contests.

It was the defense that came through once again for San Diego State. The Aztecs had nine blocks, their most ever in an NCAA tournament, eight steals, forced 13 turnovers and held New Mexico State to a season-low 20 points in the first half.

Thames had game-highs of 23 points and five assists, to go along with three steals and two blocks in the win. Polee II had 15 points and six rebounds in 29 minutes off the bench, while Josh Davis recorded 10 points and 14 rebounds.

Skylar Spencer added a career-high four steals and four blocks. His first block of the night gave him the single-season school record.

(13) NMSU	MP	FG	3FG	FT	R	F	A	TO	B	S	TP
Nephawe	*42	5-16	0-0	2-4	8	2	0	3	1	1	12
Bhullar	*29	6-9	0-0	2-5	7	5	0	0	2	0	14
Eldridge	*20	0-5	0-1	0-0	2	0	3	2	0	0	0
Aronis	*42	4-11	4-11	0-0	5	2	2	0	0	0	12
Mullings	*43	6-13	0-1	6-7	5	4	4	7	0	1	18
Baker	31	1-6	0-2	1-2	3	4	2	0	0	2	3
Buovac	0+	0-0	0-0	0-0	0	0	0	0	0	0	0
Dixon	18	4-5	1-1	1-2	7	5	2	0	1	0	10
Team					4						
<b>Totals</b>	<b>225</b>	<b>26-65</b>	<b>5-6</b>	<b>12-20</b>	<b>41</b>	<b>22</b>	<b>13</b>	<b>13</b>	<b>4</b>	<b>4</b>	<b>69</b>
(4) SDSU	MP	FG	3FG	FT	R	F	A	TO	B	S	TP
Spencer	*36	0-0	0-0	3-4	6	4	1	2	4	4	3
Shepard	*27	3-11	1-2	0-0	0	1	2	3	0	0	7
O'Brien	*23	3-6	1-2	0-0	4	4	0	0	1	0	7
Davis	*41	5-10	0-0	0-0	14	2	1	3	0	1	10
Thames	*43	6-17	1-7	10-12	2	4	5	1	2	3	23
Polee II	29	4-8	1-3	6-9	6	1	0	1	1	0	15
Quinn	9	0-2	0-1	2-2	1	1	0	0	0	0	2
Johnson	1	0-0	0-0	0-0	0	1	0	0	0	0	0
Shrigley	16	2-5	2-2	0-0	2	0	0	1	1	0	6
Team					5						
<b>Totals</b>	<b>225</b>	<b>23-59</b>	<b>6-17</b>	<b>21-27</b>	<b>40</b>	<b>18</b>	<b>9</b>	<b>11</b>	<b>9</b>	<b>8</b>	<b>73</b>

**Halftime:** San Diego State 32, New Mexico State 20. **FG%:** New Mexico State 40.0, San Diego State 38.5. **3FG%:** New Mexico State 31.3, San Diego State 35.3. **FT%:** New Mexico State 60.0, San Diego State 77.8. **Officials:** Doug Shows, James Breeding, Lee Cassell. **Technical:** None.

## '14 NCAA Tournament

**No. 13/11 San Diego State 63, North Dakota State, 44**  
**March 22, 2014 ♦ Spokane, Wash.**  
**Spokane Veterans Memorial Arena ♦ Att.: 11,623**

SPOKANE, Wash. - Xavier Thames scored 30 points to lead fourth-seeded San Diego State past 12th-seeded North Dakota State, 63-44, and into a spot in the Sweet 16 for the second time in program history.

It was the second career 30-point game for Thames and the most points ever in the postseason (NCAA or NIT) by an Aztec player.

Thames was 9 for 19 from the field, including 4 for 9 from the 3-point arc and 8 of 9 from the free-throw line, with five assists. His 30 points were one off a career high of 31, set earlier in the year.

The win was the 31st for SDSU and propelled the team into the Sweet 16 in Anaheim.

San Diego State's defense proved to be too much for the Bison, which came into the game with the top field-

HISTORY ► NATIONAL POSTSEASON TOURNAMENTS AZTEC BASKETBALL MEDIA GUIDE

# National Postseason Tournaments



MOUNTAIN WEST-RECORD 10-TIME CONFERENCE CHAMPION

goal percentage (51.0) in the country. Additionally, SDSU held NDSU to 31.9 percent shooting and two 3-pointers.

(12) NDSU	MP	FG	3FG	FT	R	F	A	TO	B	S	TP
Wright	*20	2-4	0-1	0-0	5	4	0	1	0	0	4
Bjorklund	*31	3-7	0-0	2-3	1	2	1	3	0	0	8
Alexander	*38	1-8	1-5	0-0	3	3	2	0	0	0	3
Brown	*38	4-7	1-1	4-4	4	3	1	0	2	1	13
Braun	*37	2-14	0-3	3-4	5	3	1	1	0	0	7
Newell	1	0-0	0-0	0-0	0	0	0	0	0	0	0
Felt	2	0-0	0-0	0-1	0	1	0	0	0	0	0
Chackal	1	0-0	0-0	0-0	0	0	0	0	0	0	0
Dupree	4	1-1	0-0	0-1	1	0	0	0	0	0	2
Kading	20	1-4	0-1	2-2	3	1	0	0	0	0	4
Werner	1	0-0	0-0	1-2	0	0	0	0	0	0	1
Aaberg	7	1-2	0-0	0-0	2	0	0	1	0	0	1
Team					3						
<b>Totals</b>	<b>200</b>	<b>15-47</b>	<b>2-11</b>	<b>12-17</b>	<b>27</b>	<b>17</b>	<b>5</b>	<b>6</b>	<b>2</b>	<b>1</b>	<b>44</b>

(4) SDSU	MP	FG	3FG	FT	R	F	A	TO	B	S	TP
Spencer	*27	0-1	0-0	0-0	4	4	0	0	1	0	0
Shepard	*15	1-6	0-1	1-2	1	1	1	1	0	0	3
O'Brien	*30	2-4	0-0	2-5	5	1	0	1	0	0	4
Davis	*34	2-4	0-0	2-5	13	3	2	1	1	2	6
Thames	*35	9-19	4-9	8-9	1	1	5	3	0	1	30
Allen	1	0-0	0-0	0-0	0	1	0	0	0	0	0
Polee II	30	4-8	2-4	5-6	6	2	0	0	0	0	15
Quinn	12	2-3	1-1	0-0	2	3	0	0	0	1	5
Williams	1	0-0	0-0	0-0	0	0	0	0	0	0	0
Johnson	1	0-0	0-0	0-0	0	0	0	0	0	0	0
Shrigley	14	0-1	0-1	0-0	3	0	0	0	0	0	0
Team					3						
<b>Totals</b>	<b>200</b>	<b>19-44</b>	<b>7-16</b>	<b>18-24</b>	<b>38</b>	<b>16</b>	<b>8</b>	<b>6</b>	<b>2</b>	<b>4</b>	<b>63</b>

Halftime: San Diego State 30, North Dakota State 23. FG%: North Dakota State 31.9, San Diego State 43.2. 3FG%: North Dakota State 18.2, San Diego State 43.8. FT%: North Dakota State 70.6, San Diego State 75.0. Officials: Pat Adams, James Breeding, Ray Natili. Technicals: None.

## '14 NCAA Tournament

**No. 4/5 Arizona 70,  
No. 13/11 San Diego State 64**  
March 27, 2014 ♦ Anaheim, Calif.  
Honda Center ♦ Att.: 17,773

ANAHEIM, Calif. - Fourth-seeded San Diego State led top-seeded Arizona with under eight minutes to play, was tied with seven minutes left and trailed by one with 3:30 remaining in regulation, but could not pull the upset as the Wildcats came from behind to win, 70-64. The victory sent Arizona to the Elite Eight.

The rematch from the second game of the season was a see-saw affair until SDSU turned a 22-20 deficit into a 29-22 lead. After a Rondae Hollis-Jefferson lay-up to break the 9-0 run, Dwayne Polee II canned a three-pointer to put San Diego State ahead by eight, 32-24.

The Aztecs had an opportunity to put the Wildcats away right before halftime, but missed their final three shots and committed two turnovers. Arizona, meanwhile, scored four points the rest of the way to trail San Diego State by just four at halftime.

Despite the missed chance to pull away, the Aztecs stuck to the game plan in the second half and eventually got their lead back up to eight points with 16:41 left in the second half thanks to six points from Xavier Thames.

In just over two minutes, however, Arizona was back within two. A Thames jumper temporarily halted the Wildcats' momentum, but the teams traded baskets over the next few minutes with Arizona taking its first lead, 50-49 (7:19), since 7:47 left in the first half.

Nick Johnson, the Pac-12 Player of the Year, missed his first nine shots, but with SDSU trailing by three points, Winston Shepard lost control of the ball near midcourt and Johnson was wide open for a lay-up to put Arizona up, 56-51, with 2:44 left. Johnson scored 13 consecutive points for UA and 15 of the team's final 16.

(4) SDSU	MP	FG	3FG	FT	R	F	A	TO	B	S	TP
Spencer	*22	1-1	0-0	3-4	7	4	0	1	2	0	5
Shepard	*28	3-8	0-1	3-5	3	3	1	4	0	0	9
O'Brien	*34	1-5	0-0	4-6	4	2	0	1	0	0	6
Davis	*39	2-5	0-0	2-2	14	4	2	1	0	0	6
Thames	*35	9-22	1-6	6-6	1	3	1	1	0	0	25
Polee II	27	5-9	3-5	0-0	3	2	0	0	0	2	13
Quinn	5	0-0	0-0	0-0	1	0	0	0	0	0	0
Shrigley	10	0-4	0-2	0-0	0	2	0	0	0	0	0
Team					4				2		
<b>Totals</b>	<b>200</b>	<b>21-54</b>	<b>4-14</b>	<b>18-23</b>	<b>37</b>	<b>20</b>	<b>4</b>	<b>10</b>	<b>2</b>	<b>2</b>	<b>64</b>

(1) UA	MP	FG	3FG	FT	R	F	A	TO	B	S	TP
Gordon	*39	7-9	1-1	0-3	6	4	2	1	2	0	15
Tarczewski	*20	3-3	0-0	1-2	1	4	1	2	2	0	7
York	*27	1-6	1-4	1-2	2	2	4	0	0	0	4
McConnell	*35	5-9	1-1	0-0	4	0	3	2	0	1	11
Johnson	*39	2-12	1-5	10-10	8	1	3	1	0	1	15
Mays	7	0-0	0-0	0-0	0	0	1	0	0	0	0
Hollis-Jefferson	29	4-8	0-0	7-8	6	5	0	1	0	0	15
Pitts	4	1-1	1-1	0-0	0	0	0	0	0	0	3
Team					2						
<b>Totals</b>	<b>200</b>	<b>23-48</b>	<b>5-12</b>	<b>19-25</b>	<b>29</b>	<b>16</b>	<b>14</b>	<b>7</b>	<b>4</b>	<b>2</b>	<b>70</b>

Halftime: San Diego State 32, Arizona 28. FG%: Arizona 47.9, San Diego State 38.9. 3FG%: Arizona 41.7, San Diego State 28.6. FT%: San Diego State 78.3, Arizona 76.0. Officials: Jamie Luckie, Michael Stephens, DJ Carstensen. Technicals: None.

## '15 NCAA Tournament

**San Diego State 76, St. John's 64**  
March 20, 2015 ♦ Charlotte, N.C.  
Time Warner Cable Arena ♦ Att.: 16,945

CHARLOTTE, N.C. - Eighth-seeded San Diego State used a balanced attack to defeat ninth-seeded St. John's, 76-64, in the second round of the NCAA tournament.

SDSU shot 47.2 percent from the floor, including 40.9 percent from three-point range, and outrebounded the Red Storm, 40-32, and enjoyed a 13-7 advantage in offensive rebounds to earn a spot in the third round.

The Aztecs were buoyed by an impressive shooting display from deep in the first half. Dwayne Polee II was 4-for-6 and Matt Shrigley was 3-for-3 from behind the arc to help San Diego State take a 40-33 lead at halftime.

In the second half, SDSU opened with another three-pointer from Polee II to bump its lead to double figures, a margin the Aztecs would enjoy for most of the period. The Red Storm twice cut its deficit to seven points, the last of which occurred with 6:57 left in regulation. San Diego State, however, answered with six straight points to take a 66-53 lead with 3:22 to go.

St. John's responded by going on a 7-2 spurt to get its hole down to eight points with two minutes left, but SDSU made its next seven free-throws to put the game away.

(9) SJU	FG	3FG	FT	R	F	TP	A	TO	B	S	MP
Painter*	9-16	0-2	3-4	10	4	21	2	4	2	2	39
Branch*	3-6	0-1	0-0	3	4	6	0	1	0	0	39
Greene IV*	4-11	1-4	0-0	4	3	9	1	1	0	1	39
Harrison*	7-16	1-6	3-4	9	5	18	2	2	0	1	39
Jordan*	4-7	1-2	1-3	3	3	10	1	2	0	3	21
Jones	0-1	0-0	0-0	0	0	0	0	0	0	0	10
Lipscomb	0-0	0-0	0-0	1	0	0	0	0	0	0	1
Balamou	0-0	0-0	0-0	0	0	0	0	0	0	0	1
Alibegovic	0-2	0-2	0-0	1	2	0	0	0	0	0	6
De La Rosa	0-0	0-0	0-0	0	0	0	0	0	0	0	4
Ndiaye	0-0	0-0	0-0	0	0	0	0	0	0	0	1
Team				1							
<b>Totals</b>	<b>27-59</b>	<b>3-17</b>	<b>7-11</b>	<b>32</b>	<b>21</b>	<b>64</b>	<b>6</b>	<b>10</b>	<b>2</b>	<b>7</b>	<b>200</b>

(8) SDSU	FG	3FG	FT	R	F	TP	A	TO	B	S	MP
Spencer*	4-6	0-0	2-4	7	1	10	0	0	2	1	22
Polee II*	5-7	5-7	0-1	3	1	15	0	1	0	3	19
Shepard*	1-8	0-3	5-6	5	4	7	1	4	0	1	26
O'Brien*	8-12	0-0	2-2	4	1	18	2	4	0	0	34
Quinn*	1-6	0-3	0-1	2	2	5	1	0	0	0	19
Chol	0-1	0-0	0-0	5	1	0	1	0	0	0	9
Allen	0-0	0-0	0-0	0	0	0	0	0	0	0	0
Kell	0-4	0-3	6-12	3	2	6	1	1	0	0	21
Pope	2-4	0-1	2-4	7	0	6	1	1	1	0	24
Shrigley	4-5	4-5	0-0	2	0	12	1	0	0	0	26

Team	2	1									
<b>Totals</b>	<b>25-53</b>	<b>9-22</b>	<b>17-30</b>	<b>40</b>	<b>12</b>	<b>76</b>	<b>12</b>	<b>13</b>	<b>3</b>	<b>5</b>	<b>200</b>

Halftime: San Diego State 40, St. John's 33. FG%: San Diego State 47.2, St. John's 45.8. 3FG%: San Diego State 40.9, St. John's 17.6. FT%: St. John's 63.6, San Diego State 56.7. Officials: Bryan Kersey, Lamont Simpson, Thomas O'Neill. Technicals: None.

## '15 NCAA Tournament

**No. 4/5 Duke 68, San Diego State 49**  
March 22, 2015 ♦ Charlotte, N.C.  
Time Warner Cable Arena ♦ Att.: 18,482

CHARLOTTE, N.C. - Eighth-seeded San Diego State could not solve top-seeded Duke's frontline and fell, 68-49, in the third round of the NCAA tournament.

The Blue Devils' front court of Jahliil Okafor and Justise Winslow put up dominating performances. Okafor finished with a game-high 26 points, while adding six rebounds and three blocked shots. Winslow, meanwhile, had 13 points, game highs of 12 rebounds, five assists and four steals, and three blocked shots.

Duke asserted itself early by scoring the first eight points and led, 15-4, after consecutive buckets from Quinn Cook, which forced SDSU to call timeout.

The Blue Devils took a 28-13 lead with 5:15 left in the first half on an Okafor layup. The freshman's basket gave him 14 points, which was one more than SDSU had as a team. San Diego State closed the half on a 7-2 run to make the score 37-24 entering the locker room.

The Aztecs made a run early in the second half, spurred by a pair of Malik Pope three-pointers. After an Okafor jumper to open the period, SDSU embarked on a 13-5 run to cut its deficit to 44-37 with 12:42 left in the game. Cook answered with a three, which was followed by a Winslow dunk and Duke was on its way to a 11-0 run to put the Blue Devils out in front by 18.

Aqeel Quinn made two free-throws to put an end to the spurt, but Duke scored 11 of the game's next 13 points to put the contest away.

(8) SDSU	FG	3FG	FT	R	F	TP	A	TO	B	S	MP
Spencer*	1-3	0-0	0-0	4	3	2	0	0	4	1	27
Polee II*	2-6	0-2	0-0	4	0	4	0	0	0	0	20
Shepard*	5-11	0-1	3-4	5	2	13	0	3	0	1	32
O'Brien*	2-10	0-1	4-5	7	0	8	1	3	0	2	37
Quinn*	2-7	0-0	2-2	2	1	6	0	4	0	0	24
Chol	2-3	0-0	0-0	2	0	4	0	0	0	0	7
Kell	0-6	0-1	0-0	4	0	0	4	0	0	0	16
Pope	2-4	2-3	0-0	2	0	6	0	1	0	0	17
Shrigley	3-8	0-5	0-0	0	2	6	0	0	1	2	20
Team				3							
<b>Totals</b>	<b>19-58</b>	<b>2-13</b>	<b>9-11</b>	<b>33</b>	<b>8</b>	<b>49</b>	<b>5</b>	<b>11</b>	<b>5</b>	<b>6</b>	<b>200</b>

(1) DU	FG	3FG	FT	R	F	TP	A	TO	B	S	MP
Winslow*	6-10	1-2	0-0	12	2	13	5	2</			

# National Postseason Tournaments



MOUNTAIN WEST-RECORD 10-TIME CONFERENCE CHAMPION

double from Winston Shepard to help defeat seventh-seeded IPFW, 79-55, in the first round of the NIT.

Shepard had a career-high eight assists in the first half en route to a game-high 12, and then finished with 10 points and 10 rebounds to post SDSU's first triple-double in school history.

The forward was responsible for eight of the Aztecs' 10 first-half assists, which helped San Diego State jump out to a 40-22 lead at halftime. In the first half alone, SDSU made 53.3 percent of its attempts from the field, while holding the Mastodons to 27.6-percent shooting.

In the second half, San Diego State matched its first-half shooting effort, making an identical 16-of-30 shots from the field. Defensively, IPFW made a few more shots than it did in the first, but it was not enough as the Aztecs enjoyed a lead no smaller than 19 points in the final 20 minutes.

Joining Shepard in double figures in scoring was Malik Pope, who had 15 points and eight rebounds, and Dakarai Allen, who finished with 10 points.

(7) IPFW	FG	3FG	FT	R	F	TP	A	TO	B	S	MP
Reed*	5-13	0-4	7-7	5	2	17	0	5	0	1	33
Calhoun*	1-5	0-0	0-0	1	2	2	1	2	4	0	18
Konchar*	4-9	0-2	2-2	18	1	10	4	1	0	6	40
Landis*	5-15	4-9	0-0	3	4	14	1	6	0	1	38
Calder*	0-10	0-5	0-0	2	2	0	2	1	0	0	32
Stewart	2-4	1-2	0-0	1	4	5	0	0	0	1	24
Ruise Jr.	1-3	1-1	1-2	1	1	4	1	1	0	0	8
Harrell	1-1	1-1	0-0	0	0	3	0	0	0	0	1
Talla	0-1	0-1	0-0	0	0	0	0	0	0	0	5
Poulter	0-0	0-0	0-0	0	0	0	0	0	0	0	1
Team				1							
<b>Totals</b>	<b>19-61</b>	<b>7-25</b>	<b>10-11</b>	<b>32</b>	<b>16</b>	<b>55</b>	<b>9</b>	<b>16</b>	<b>4</b>	<b>9</b>	<b>200</b>

(2) SDSU	FG	3FG	FT	R	F	TP	A	TO	B	S	MP
Spencer*	0-1	0-0	0-0	3	0	0	0	1	2	1	15
Shepard*	4-10	0-2	2-2	10	0	10	12	6	0	2	36
Pope*	6-10	3-4	0-0	8	0	15	0	0	2	0	25
Allen*	5-9	0-1	0-0	2	1	10	1	1	1	0	19
Kell*	3-7	2-5	0-1	3	1	8	0	0	0	0	20
Chol	3-3	0-0	1-2	2	2	7	0	0	0	0	14
Williams	0-0	0-0	0-0	0	2	0	0	0	0	0	9
Cheatham	4-5	0-0	1-2	4	3	9	1	5	1	0	16
Perez	1-2	0-1	0-0	0	0	2	0	0	0	0	5
Shrigley	2-5	2-4	0-1	2	1	6	2	0	1	0	18
U'u	0-1	0-0	0-0	0	2	0	1	1	0	0	3
Federico	1-1	1-1	0-0	0	0	3	0	0	0	0	3
Hemsley	3-6	1-4	2-2	2	2	9	1	0	0	1	17
Team				1							
<b>Totals</b>	<b>32-60</b>	<b>9-22</b>	<b>6-10</b>	<b>37</b>	<b>14</b>	<b>79</b>	<b>18</b>	<b>14</b>	<b>7</b>	<b>6</b>	<b>200</b>

Halftime: San Diego State 40, IPFW 22. FG%: San Diego State 53.3, IPFW 31.1. 3FG%: San Diego State 40.9, IPFW 28.0. FT%: IPFW 90.9, San Diego State 60.0. Officials: Mike Scyphers, D.G. Nelson, Deron White. Technicals: None.

## '16 NIT

### San Diego State 93, Washington 78 March 21, 2016 ♦ San Diego, Calif. Viejas Arena ♦ Att.: 12,414

SAN DIEGO - San Diego State ended the first half on an 18-5 run, turning a three-point SDSU lead into a 16-point cushion and then fended off a second-half Washington run to defeat the visiting Huskies, 93-78, in front of a sold-out Viejas Arena crowd.

The Aztecs led by 11 points midway through the first half only to have Washington embark on a 12-4 run to trail, 27-24, with 5:19 left. SDSU, however, answered with a three-pointer from Malik Pope and a dunk from Skylar Spencer to jumpstart the aforementioned 18-5 run, which was punctuated by a Matt Shrigley trey with five seconds left to give the Aztecs a 45-29 lead at halftime.

San Diego State kept its double-digit lead intact for more than the first 10 minutes of the second half. It was when the clock dipped under 12 minutes to play, however, when the Huskies made their run at the Aztecs.

After Angelo Chol made two free throws, Marquese Chriss threw down a dunk to pull Washington to within 16 points. Eight combined misses from both teams high-

ighted the next minute and a half before Dejourne Murray made a layup to end the drought for both teams.

Washington's four unanswered points turned into an 11-0 run that made it a 69-64 game with 7:21 left in the second half. The Aztecs weathered the storm and had an answer for each Huskies basket and eventually built an 11-point lead with 3:28 to go before winning by 15.

(3) UW	FG	3FG	FT	R	F	TP	A	TO	B	S	MP
Chriss*	6-14	1-2	6-7	4	5	19	0	0	2	2	21
Thybulle*	2-3	0-1	0-0	2	4	4	1	0	1	0	20
Dime*	1-1	0-0	0-0	1	4	2	0	0	1	0	10
Murray*	8-23	0-3	4-6	9	3	20	5	2	0	3	36
Andrews*	4-13	1-3	8-11	2	1	17	6	4	0	1	37
Crisp	0-3	0-2	0-0	3	1	0	1	1	0	1	15
Green	2-4	2-2	3-6	3	4	9	0	0	1	0	28
Duruisseau	3-6	0-1	1-1	8	3	7	0	0	1	0	30
Dorsey	0-1	0-1	0-0	1	1	0	0	0	0	0	3
Team				5							
<b>Totals</b>	<b>26-68</b>	<b>4-15</b>	<b>22-31</b>	<b>38</b>	<b>26</b>	<b>78</b>	<b>13</b>	<b>7</b>	<b>6</b>	<b>7</b>	<b>200</b>

(2) SDSU	FG	3FG	FT	R	F	TP	A	TO	B	S	MP
Spencer*	3-3	0-0	0-3	5	3	6	2	0	4	0	26
Shepard*	7-12	0-0	6-6	10	3	20	4	4	0	1	34
Pope*	3-8	1-2	3-6	12	2	10	0	1	1	0	32
Allen*	3-8	0-1	4-5	4	2	10	0	0	0	0	21
Kell*	5-12	2-3	4-4	0	3	16	0	3	0	0	21
Chol	0-2	0-0	2-2	3	0	2	0	1	0	0	7
Cheatham	1-2	0-0	2-2	4	1	4	0	2	0	0	14
Shrigley	4-5	4-4	0-0	0	2	12	0	0	0	0	19
Hemsley	4-15	0-2	5-8	1	5	13	5	0	1	1	26
Team				9							
<b>Totals</b>	<b>30-67</b>	<b>7-12</b>	<b>26-36</b>	<b>48</b>	<b>21</b>	<b>93</b>	<b>11</b>	<b>11</b>	<b>6</b>	<b>2</b>	<b>200</b>

Halftime: San Diego State 45, Washington 29. FG%: San Diego State 44.8, Washington 38.2. 3FG%: San Diego State 58.3, Washington 26.7. FT%: San Diego State 72.2, Washington 71.0. Officials: Michael Irving, David Hall, Deldre Carr. Technicals: Team - Washington.

## '16 NIT

### San Diego State 72, Georgia Tech 56 March 23, 2016 ♦ San Diego, Calif. Viejas Arena ♦ Att.: 12,414

SAN DIEGO - Second-seeded San Diego State went on a 12-4 run that took five minutes off the clock midway through the second half, which opened a 13-point lead, to defeat fourth-seeded Georgia Tech, 72-56, in the quarterfinal round of the NIT inside a sold-out Viejas Arena.

The Aztecs led the Yellow Jackets, 50-45, with 9:57 to go in the game and the score held for the next 1:31 until Dakarai Allen made one free throw. The point was the beginning of the previously mentioned 12-4 run, which helped create the separation SDSU needed to earn a trip to Madison Square Garden.

The Allen free throw led to a jumper from Jeremy Hemsley and a three-pointer from Trey Kell to push the lead to 11. The end of the run culminated in a pair of Allen free throws, which put San Diego State up, 62-49, with 3:30 to play. The Aztecs led by double digits the rest of the way in winning their 28th game of the 2015-16 season.

(4) GT	FG	3FG	FT	R	F	TP	A	TO	B	S	MP
Mitchell*	5-8	0-0	2-4	12	5	12	0	2	0	0	30
Stephens*	0-2	0-2	0-0	4	4	0	1	1	0	0	20
Jacobs*	4-9	0-0	0-0	3	2	8	0	3	2	0	28
Smith*	3-11	0-4	0-0	1	6	2	0	1	0	0	32
Georges-Hunt*	6-14	2-4	4-4	6	1	18	3	2	1	1	38
Jackson	2-2	0-0	2-2	0	0	6	0	0	0	1	13
Heath	1-1	0-0	1-2	0	1	3	2	0	0	1	20
White	0-1	0-0	0-0	2	3	0	0	0	0	0	10
Lammers	1-2	0-0	1-2	1	0	3	0	1	1	0	9
Team				2							
<b>Totals</b>	<b>22-50</b>	<b>2-10</b>	<b>10-14</b>	<b>30</b>	<b>17</b>	<b>56</b>	<b>8</b>	<b>13</b>	<b>5</b>	<b>3</b>	<b>200</b>

(2) SDSU	FG	3FG	FT	R	F	TP	A	TO	B	S	MP
Spencer*	4-4	0-0	0-3	2	2	8	0	0	3	1	25
Shepard*	4-10	0-0	4-6	5	0	12	2	0	0	0	31
Pope*	4-14	1-5	1-2	10	1	10	0	0	0	1	27
Allen*	0-2	0-0	3-4	4	0	3	3	1	0	4	31
Kell*	7-12	4-5	0-0	2	2	18	0	3	0	0	31

Chol	3-6	0-0	0-0	2	2	6	2	0	0	0	15
Cheatham	2-3	0-0	2-2	2	2	6	1	2	1	0	13
Shrigley	0-2	0-2	0-0	1	0	0	0	0	0	0	9
Hemsley	4-9	1-2	0-0	0	0	9	0	0	0	0	18
Team				4							
<b>Totals</b>	<b>28-62</b>	<b>6-14</b>	<b>10-17</b>	<b>32</b>	<b>9</b>	<b>72</b>	<b>8</b>	<b>6</b>	<b>4</b>	<b>6</b>	<b>200</b>

Halftime: San Diego State 31, Georgia Tech 31. FG%: San Diego State 45.2, Georgia Tech 44.0. 3FG%: San Diego State 42.9, Georgia Tech 20.0. FT%: Georgia Tech 71.4, San Diego State 58.8. Officials: Kevin Brill, Tommy Nunez, Larry Spaulding. Technicals: None.

## '16 NIT

### George Washington 65, San Diego State 46 March 29, 2016 ♦ New York, N.Y. Madison Square Garden ♦ Att.: 8,298

NEW YORK - Second-seeded SDSU saw its season come to an end as it fell to fourth-seeded George Washington, 65-46, in the NIT semifinals.

The Aztecs struggled shooting, which denied them a trip to the championship game for the second straight time in the NIT (2009).

SDSU's woes from the outside put them in a tough position at halftime as it trailed the Colonels, 35-20. In the first 20 minutes, the Aztecs connected on just 6-of-25 from the floor, including a 1-for-9 effort from three-point distance. On the other end of the floor, San Diego State did an admirable job, holding GWU to 38.9 percent from the field.

The second half was just a tad bit better offensively for SDSU, but a lot better for George Washington. In the final 20 minutes, the Aztecs shot 32.4 percent from the field, but allowed the Colonels to knock down 12 of their 25 attempts or 48.0 percent.

San Diego State was only outscored by four points in the second half, but its first-half deficit was too much to overcome.

(4) GW	FG	3FG	FT	R	F	TP	A	TO	B	S	MP
Larsen*	3-8	0-2	1-2	4	3	7	1	2	1	0	29
Cavanaugh*	7-15	2-5	4-4	11	1	20	2	1	1	1	36
Watanabe*	3-8	2-4	0-0	8	2	8	2	0	1	1	33
Garino*	6-12	1-4	0-0	5	2	13	1	1	1	0	29
McDonald*	4-7	0-0	1-3	4	2	9	6	1	0	2	31
Mitola	2-4	2-2	0-0	3	1	6	3	1	0	0	14
Jorgensen	1-5	0-2	0-0	1	1	2	1	0	0	0	11
Swan	0-0	0-0	0-0	0	1	0	0	0	0	0	3
Roland	0-0	0-0	0-0	0	0	0	0	0	0	0	3
Hart	0-2	0-0	0-0	2	2	0	1	0	0	0	10
Goss	0-0	0-0	0-0	0	0	0	0	0	0	0	1
Team				3							
<b>Totals</b>	<b>26-61</b>	<b>7-19</b>	<b>6-9</b>	<b>41</b>	<b>15</b>	<b>65</b>	<b>17</b>	<b>6</b>	<b>4</b>	<b>4</b>	<b>200</b>

# National Postseason Tournaments



MOUNTAIN WEST-RECORD 10-TIME CONFERENCE CHAMPION

AZTEC BASKETBALL MEDIA GUIDE NATIONAL POSTSEASON TOURNAMENTS HISTORY

## NCAA Tournament Individual Game Records - Division I

<b>Individual</b> <b>Points Scored</b> 30, Xavier Thames vs. North Dakota St., 3-22-14  <b>Field Goals</b> 12, Will Connelly vs. UNLV, 3-15-75  <b>Field Goals Attempted</b> 22, Xavier Thames vs. Arizona, 3-27-14, Will Connelly vs. UNLV, 3-15-75  <b>Highest FG Percentage (min. 5 made)</b> .833 (5-6), Richie Williams vs. Indiana, 3-16-06  <b>3-Point Field Goals</b> 6, Al Faux vs. Illinois, 3-15-02  <b>3-Point Field Goals Attempted</b> 9, Xavier Thames vs. North Dakota St., 3-22-14, Jamaal Franklin vs. North Carolina St., 3-16-12, D.J. Gay vs. UConn, 3-24-11, Brandon Heath vs. Indiana, 3-16-06	16-06, Al Faux vs. Illinois, 3-15-02  <b>3-Point Field Goal Pct. (min. 4 made)</b> .800 (4-5), Matt Shrigley vs. St. John's, 3-20-15, Chase Tapley vs. Temple, 3-19-11  <b>Free Throws</b> 10, Xavier Thames vs. New Mexico St., 3-20-14  <b>Free Throws Attempted</b> 12, Trey Kell vs. St. John's, 3-20-15, Xavier Thames vs. New Mexico St., 3-20-14  <b>Free Throw Percentage (min. 7 made)</b> 1.000 (7-7), Jamaal Franklin vs. Oklahoma, 3-22-13, Jamaal Franklin vs. North Carolina St., 3-16-12  <b>*Offensive Rebounds</b> 7, Billy White vs. No. Colorado, 3-17-11  <b>*Defensive Rebounds</b> 10, Josh Davis vs. North Dakota St., 3-22-14, Josh Davis vs. New Mexico St., 3-20-14	<b>Total Rebounds</b> 17, Steve Copp vs. UNLV, 3-15-75  <b>Assists</b> 8, Richie Williams vs. Indiana, 3-16-06  <b>Blocked Shots</b> 4, Skylar Spencer vs. Duke, 3-22-15, Skylar Spencer vs. New Mexico St., 3-20-14, Malcolm Thomas vs. Temple, 3-19-11, Leonard Allen vs. UNLV, 3-14-85  <b>Steals</b> 4, Skylar Spencer vs. New Mexico St., 3-20-14, Jamaal Franklin vs. Florida Gulf Coast, 3-24-13, Richie Williams vs. Indiana, 3-16-06  <b>Minutes Played</b> 50, D.J. Gay vs. Temple, 3-19-11  <b>Opponent Individual</b> <b>Points Scored</b> 36, Kemba Walker, Connecticut, 3-24-11	<b>Highest FG Percentage (min. 5 made)</b> .833 (5-6), Frank Williams, Illinois, 3-15-02  <b>3-Point Field Goals</b> 6, Devon Beitzel, No. Colorado, 3-17-11  <b>3-Point Field Goal Pct. (min. 4 made)</b> .833 (5-6), Frank Williams, Illinois, 3-12-03  <b>Rebounds</b> 12, Justise Winslow, Duke, 3-22-15, Rahlir Jefferson, Temple, 3-19-11, Taylor Montgomery, Northern Colorado, 3-17-11  <b>Assists</b> 14, Brett Comer, Florida Gulf Coast, 3-24-13  <b>Blocked Shots</b> 4, Eric McKnight, Florida Gulf Coast, 3-24-13  <b>Steals</b> 6, Earl Calloway, Indiana, 3-16-06  <i>*Not recorded before 1985</i>
--	---	--	--

## SDSU Composite NCAA Tournament Statistics - Division I

Player	GP	GS	Min	Avg	TOTAL			3-PTS			REBOUNDS				PF-FO	A	TO	Blk	Stl	Pts	Avg
					FG-FGA	Pct	FT-FTA	Pct	3FG-FGA	Pct	Off	Def	Tot	Avg							
Abukar, Mohamed	1	1	31	31.0	8-13	.615	2-2	1.000	6-6	1.000	3	6	9	9.0	2-0	0	4	2	1	24	24.0
Allen, Dakarai	2	0	1	0.5	0-0	.000	0-0	.000	0-0	.000	0	0	0	0.0	1-0	0	0	0	0	0	0.0
Allen, Leonard	1	1	36	36.0	8-10	.800			7-10	.700			9	9.0	4-0	0	0	4	3	23	23.0
Bland, Tony	1	1	35	35.0	6-15	.400	1-2	.500	5-7	.714	2	2	4	4.0	2-0	2	1	0	1	18	18.0
Brown, Jerry	1	0	1	1.0	0-0	.000			0-0	.000			1	1.0	0-0	0	0	0	0	0	0.0
Bunting, Allen	2	2	66	33.0	5-22	.227			4-4	1.000			10	5.0	7-0	4	9	1	0	14	7.0
Camara, Mohamed	1	0	2	2.0	0-1	.000	0-0	.000	0-2	.000	0	0	0	0.0	1-0	0	0	0	0	0	0.0
Carlwell, Brian	4	0	38	9.5	3-10	.333	0-1	.000	1-2	.500	8	4	12	3.0	2-0	1	1	2	0	7	1.75
Chol, Angelo	2	0	16	8.0	2-4	.500	0-0	.000	0-0	.000	3	4	7	3.5	1-0	1	0	0	0	4	2.0
Contreras, Raul	1	0	2	2.0	1-1	1.000			0-0	.000			0	0	0-0	1	0	0	0	2	2.0
Connelly, Will	2	2	77	38.5	17-36	.472			2-6	.333			21	10.5	5-0	0	3	2	0	36	18.0
Copp, Steve	2	2	73	36.5	13-29	.448			10-16	.625			28	14	7-0	2	5	1	1	36	18.0
Davis, Josh	3	3	114	38.0	9-19	.474	0-0	.000	4-7	.571	13	28	41	13.7	9-0	5	5	1	3	22	7.3
Davis, Kelvin	1	1	28	28.0	4-6	.667	1-3	.333	2-3	.667	0	3	3	3.0	3-0	0	1	0	0	11	11.0
Davis, Trimaine	1	0	9	9.0	0-0	.000	0-0	.000	0-0	.000	0	3	3	3.0	1-0	1	0	0	0	0	0.0
Delsman, Mark	2	0	28	14.0	4-7	.571			2-5	.400			4	2.0	3-0	4	3	0	1	10	5.0
Dodd, Mike	1	0	1	1.0	0-0	.000			0-0	.000			0	0.0	0-0	0	0	0	0	0	0.0
Dorsey, Creon	1	1	31	31.0	0-3	.000			2-4	.500			6	6.0	3-0	8	4	0	0	2	2.0
Earle, Gary	2	0	17	8.5	0-4	.000			0-0	.000			3	1.5	5-0	0	1	0	0	0	0.0
Epps, Myron	1	0	12	12.0	0-1	.000	0-0	.000	0-0	.000	0	0	0	0.0	2-0	1	4	0	0	0	0.0
Faux, Al	1	1	37	37.0	9-16	.562	6-9	.666	3-4	.750	1	2	3	3.0	0-0	2	3	0	2	27	27.0
Franklin, LaBradford	1	0	4	4.0	0-1	.000	0-0	.000	0-0	.000	0	0	0	0.0	0-0	1	0	0	0	0	0.0
Franklin, Jamaal	5	3	118	23.6	21-42	.500	8-18	.444	16-16	1.000	4	25	29	5.8	10-0	12	11	1	9	66	13.2
Gay, D.J.	4	4	159	39.8	14-47	.298	8-24	.333	10-11	.909	2	15	17	4.3	3-0	9	5	1	2	46	11.5
Green, Bob	1	0	5	5.0	3-4	.750			1-2	.500			3	3.0	1-0	0	1	0	3	7	7.0
Green, Garrett	1	0	22	22.0	1-4	.250	0-0	.000	0-0	.000	1	0	1	1.0	1-0	0	0	1	0	2	2.0
Heath, Brandon	1	1	38	38.0	6-17	.353	3-9	.333	0-0	.000	1	1	2	2.0	2-0	5	2	0	1	15	15.0
Holcomb, Randy	1	1	29	29.0	4-10	.400	0-1	.000	1-2	.500	1	2	3	3.0	0-0	2	4	0	0	9	9.0
Johnson, James	2	0	2	1.0	0-0	.000	0-0	.000	0-0	.000	0	0	0	0.0	1-0	0	0	0	0	0	0.0
Kell, Trey	2	0	37	18.5	0-10	.000	0-4	.000	6-12	.500	1	6	7	3.5	2-0	5	1	0	0	6	3.0
Kennedy, Michael	1	1	29	29.0	5-8	.625			1-3	.333			8	8.0	3-0	0	1	1	0	11	11.0
Konek, Jeff	1	0	20	20.0	1-5	.200			3-4	.750			3	3.0	4-0	7	3	0	0	5	5.0
Kovach, Bob	2	2	67	33.5	8-22	.364			5-10	.500			11	5.5	6-0	2	3	0	2	21	10.5
Kovacic, Karlo	1	0	5	5.0	0-4	.000	0-4	.000	0-0	.000	0	0	0	0.0	0-0	0	1	0	0	0	0.0
Kramer, Joel	1	0	5	5.0	1-3	.333			0-0	.000			0	0.0	0-0	0	0	0	0	2	2.0
Leary, Ray	2	2	56	28.0	8-16	.500			0-0	.000			2	1.0	6-1	15	8	0	0	16	8.0
Leonard, Kawhi	4	4	144	36.0	24-55	.436	4-14	.286	9-10	.900	6	32	38	9.5	12-0	11	9	4	4	61	15.3
Mackell, Mike	1	1	25	25.0	4-7	.571	0-0	.000	2-2	1.000	5	1	6	6.0	3-0	1	1	0	0	10	10.0
Martens, John	1	1	28	28.0	4-8	.500			3-4	.750			2	2.0	4-0	0	4	0	0	11	11.0
Moore, Deandre	1	1	28	28.0	0-3	.000	0-2	.000	0-1	.000	0	0	0	0.0	1-0	0	1	0	1	0	0.0
Murray, Gerald	1	0	7	7.0	0-0	.000			0-0	.000			0	0.0	1-0	0	0	0	0	0	0.0
O'Brien, JJ	7	7	207	29.6	18-39	.462	1-3	.333	14-17	.824	14	15	29	4.1	11-0	6	12	3	2	51	7.3
Owens, Bobby	1	1	8	8.0	2-3	.667			0-0	.000			0	0.0	0-0	0	1	0	1	4	4.0
Polee II, Dwayne	5	2	125	25.0	20-38	.526	11-21	.524	11-16	.688	3	19	22	4.4	6-0	0	2	1	5	62	12.4
Pope, Malik	2	0	41	20.5	4-8	.500	2-4	.500	2-4	.500	1	8	9	4.5	0-0	1	2	1	0	12	6.0
Quinn, Aqeel	5	2	69	13.8	5-18	.278	1-5	.200	4-5	.800	1	7	8	1.6	7-0	5	5	0	1	15	3.0
Rahon, James	6	1	131	21.8	21-48	.438	9-21	.429	7-8	.875	3	8	11	1.8	6-0	3	4	0	4	58	9.7
Ross, Andre	1	0	8	8.0	2-4	.500			1-1	1.000			3	3.0	1-0	0	1	1	0	5	5.0
Sanders, Aerick	1	0	13	13.0	0-3	.000	0-0	.000	0-0	.000	2	5	7	7.0	2-0	0	1	1	3	0	0.0
Sharper, John	1	0	24	24.0	4-6	.667	3-4	.750	0-0	.000	0	0	0	0.0	1-0	0	1	0	0	11	11.0
Shelley, Tyrone	1	0	3	3.0	0-3	.000	0-1	.000	0-0	.000	1	0	1	1.0	0-0	1	0	0	0	0	0.0
Shelton, Tim	4	1	28	7.0	0-4	.000	0-1	.000	0-0	.000	3	1	4	1.0	5-0	1	1	0	0	0	0.0

# National Postseason Tournaments



MOUNTAIN WEST-RECORD 10-TIME CONFERENCE CHAMPION

Player	GP	GS	Min	Avg	TOTAL			3-PTS			REBOUNDS				PF-FO	A	TO	Blk	Stl	Pts	Avg
					FG-FGA	Pct	3FG-FGA	Pct	FT-FTA	Pct	Off	Def	Tot	Avg							
Shepard, Winston	7	5	158	22.6	14-48	.292	1-8	.125	14-21	.667	9	10	19	2.7	13-0	8	17	0	2	43	6.1
Shrigley, Matt	5	0	86	17.2	9-23	.391	6-15	.400	0-0	.000	1	6	7	1.4	4-0	1	1	2	2	24	4.8
Slaughter, Marcus	1	1	38	38.0	5-8	.625	0-0	.000	3-5	.600	4	6	10	10.0	4-0	1	2	0	1	13	13.0
Smith, Brandon	1	0	3	3.0	0-0	.000	0-0	.000	0-0	.000	0	0	0	0.0	1-0	1	1	0	0	0	0.0
Spain, Kyle	1	1	18	18.0	3-4	.750	0-0	.000	2-2	1.000	1	1	2	2.0	4-0	0	2	0	0	8	8.0
Spencer, Skylar	7	5	159	22.7	7-16	.438	0-0	.000	8-12	.667	13	19	32	4.6	18-0	1	5	15	6	22	3.1
Stephens, DeShawn	3	2	67	22.3	9-12	.750	0-0	.000	4-6	.667	9	9	18	6.0	8-0	1	2	3	0	22	7.3
Tapley, Chase	7	6	210	30.0	29-77	.377	14-40	.350	7-9	.778	3	19	22	3.1	16-0	14	11	4	7	79	11.3
Thames, Xavier	6	6	220	36.7	31-83	.373	8-31	.258	26-31	.839	2	14	16	2.7	11-0	22	12	3	8	96	16.0
Thomas, Malcolm	4	4	142	35.1	16-35	.457	0-0	.000	6-12	.500	9	16	25	6.3	8-0	11	6	7	2	38	9.5
Thomas, Matt	1	0	1	1.0	0-0	.000	0-0	.000	0-0	.000	0	0	0	0.0	0-0	0	0	0	0	0	0.0
Walton, Chris	1	0	12	12.0	0-0	.000	0-0	.000	0-0	.000	1	0	1	1.0	5-1	1	1	0	0	0	0.0
Wardrop, Ben	1	0	1	1.0	0-0	.000	0-0	.000	0-0	.000	0	0	0	0.0	0-0	0	0	0	0	0	0.0
Watson, Anthony	1	1	33	33.0	9-15	.600			1-4	.250			3	3.0	5-1	6	4	0	2	19	19.0
Welshans, Jeff	1	0	2	2.0	0-0	.000			0-1	.000			2	2.0	1-0	0	0	0	0	0	0.0
White, Billy	4	4	145	36.3	22-43	.512	1-2	.500	4-8	.500	15	16	31	7.8	8-0	6	6	1	5	49	12.3
Williams, D'Erryl	1	0	1	1.0	0-0	.000	0-0	.000	0-0	.000	0	0	0	0.0	0-0	0	0	0	0	0	0.0
Williams, Richie	1	1	39	39.0	5-6	.833	2-3	.667	0-0	.000	1	5	6	6.0	4-0	8	5	0	4	12	12.0
Team													58	3.6			5				
<b>SDSU Totals</b>	<b>17</b>				<b>428-1007</b>	<b>.425</b>	<b>92-252</b>	<b>.365</b>	<b>219-315</b>	<b>.695</b>			<b>642</b>	<b>37.8</b>	<b>266-3</b>	<b>200</b>	<b>209</b>	<b>63</b>	<b>89</b>	<b>1167</b>	<b>68.6</b>
<b>Opponents</b>	<b>17</b>				<b>470-1005</b>	<b>.468</b>	<b>87-228</b>	<b>.382</b>	<b>184-272</b>	<b>.676</b>			<b>588</b>	<b>34.6</b>	<b>294-7</b>	<b>226</b>	<b>188</b>	<b>55</b>	<b>105</b>	<b>1209</b>	<b>71.1</b>

## SDSU Composite NIT Statistics - Division I

Player	GP	GS	Min	Avg	TOTAL			3-PTS			REBOUNDS				PF-FO	A	TO	Blk	Stl	Pts	Avg
					FG-FGA	Pct	3FG-FGA	Pct	FT-FTA	Pct	Off	Def	Tot	Avg							
Abukar, Mohamed	2	2	67	33.5	12-24	.500	1-1	1.000	4-7	.571	2	9	11	5.5	10-2	3	5	1	2	29	14.5
Allen, Dakarai	4	4	91	22.8	11-29	.379	1-5	.200	13-15	.867	6	8	14	3.5	5-0	5	2	2	4	36	9.0
Allen, Leonard	1	1	7	7.0	1-1	1.000			0-0	.000			2	2.0	0-0	0	0	0	0	2	2.0
Amoroso, Ryan	5	5	133	26.6	21-42	.500	5-11	.455	7-8	.875	10	14	24	4.8	12-0	8	10	3	2	54	10.8
Bland, Tony	2	2	68	34.0	10-31	.323	0-6	.000	6-10	.600	1	5	6	3.0	2-0	4	6	2	2	26	13.0
Burns, Evan	2	2	66	33.0	6-15	.400	1-5	.200	4-4	1.000	2	13	15	7.5	1-0	4	7	3	4	17	8.5
Cage, Michael	1	1	40	40.0	5-10	.500			0-0	.000			9	9.0	2-0	0	1	1	1	10	10.0
Caldwell, Steve	1	0	2	2.0	0-1	.000			0-0	.000			0	0.0	1-0	0	0	0	0	0	0.0
Cheatham, Zylan	4	0	59	14.8	10-17	.588	0-0	.000	6-7	.857	9	11	20	5.0	7-0	3	10	2	1	26	6.5
Cheriet, Mehdi	4	0	46	11.5	5-12	.417	1-3	.333	3-6	.500	1	4	5	1.3	4-0	1	3	1	0	14	3.5
Chol, Angelo	4	0	46	11.5	7-13	.538	0-0	.000	3-4	.750	6	4	10	2.5	6-0	2	3	0	0	17	4.3
Davis, Kelvin	1	0	15.0	15.0	2-4	.500	1-3	.333	0-0	.000	0	0	0	0.0	0-0	0	2	0	1	5	5.0
Davis, Trimaine	1	0	8	8.0	1-2	.500	0-0	.000	0-0	.000	0	3	3	3.0	3-0	0	2	0	0	2	2.0
Deutchman, Jason	3	0	3	1.0	0-0	.000	0-0	.000	0-0	.000	0	2	2	0.7	0-0	0	0	0	0	0	0.0
Federico, Niksha	2	0	4	2.0	1-2	.500	1-2	.500	0-0	.000	0	0	0	0.0	0-0	0	0	0	0	3	1.5
Garwood, John	1	0	4	4.0	0-1	.000			0-0	.000			0	0.0	1-0	0	2	0	1	0	0.0
Gay, D.J.	5	2	115	23.0	6-20	.300	3-12	.250	0-0	.000	2	6	8	1.6	2-0	10	3	1	3	15	3.0
Gordon, Eddy	1	0	22	22.0	4-4	1.000			0-1	.000			6	6.0	1-0	1	1	0	5	8	8.0
Habel, Jerome	2	2	65	32.5	7-16	.438	0-0	.000	4-8	.500	5	8	13	6.5	5-1	1	6	2	2	18	9.0
Heath, Brandon	2	2	73	36.5	16-38	.421	7-23	.304	2-4	.500	1	3	4	2.0	3-0	9	8	0	4	41	20.5
Hemsley, Jeremy	4	0	81	20.3	12-36	.333	2-11	.182	8-12	.667	1	3	4	1.0	9-1	6	1	2	2	34	8.5
Holden, Chris	1	0	3	3.0	0-0	.000			0-0	.000			1	1.0	1-0	0	0	0	0	0	0.0
Horton, Bryan	3	0	2	0.7	0-1	.000	0-0	.000	0-0	.000	0	0	0	0.0	0-0	0	0	0	0	0	0.0
Island, Tim	3	0	2	0.7	0-1	.000	0-1	.000	0-0	.000	0	0	0	0.0	0-0	0	0	0	0	0	0.0
Johnson, Jer'Vaughn	3	0	8	2.7	0-1	.000	0-0	.000	3-4	.750	0	1	1	0.3	1-0	0	0	0	0	3	1.0
Johnson, Tommy	2	0	47	23.5	6-11	.545	4-8	.500	3-5	.600	1	7	8	4.0	7-0	1	6	2	3	19	9.5
Jones, Zach	1	1	36	36.0	6-16	.375			1-3	.333			5	5.0	3-0	2	1	1	1	13	13.0
Kell, Trey	4	4	101	25.3	18-39	.462	9-18	.500	4-5	.800	2	4	6	1.5	7-0	1	8	0	1	49	12.3
Lamb, Chris	1	0	9	9.0	0-1	.000	0-0	.000	0-0	.000	0	1	1	1.0	0-0	1	0	1	0	0	0.0
Mackell, Mike	2	2	67	33.5	6-15	.400	0-0	.000	7-13	.538	5	4	9	4.5	5-1	2	7	0	1	19	9.5
Manker, Chris	2	0	6	3.0	1-1	1.000	0-0	.000	0-0	.000	0	2	2	1.0	0-0	0	0	0	0	2	1.0
Moore, Deandre	2	2	70	35.0	5-14	.357	3-8	.375	2-2	1.000	3	12	15	7.5	6-0	10	3	0	0	15	7.5
Morris, Eddie	1	1	21	21.0	3-10	.300			3-4	.750			2	2.0	3-0	1	1	0	2	9	9.0
Pastorek, Jon	3	0	13	4.3	1-2	.500	0-0	.000	1-2	.500	1	1	2	0.7	3-0	1	0	0	0	3	1.0
Perez, Ben	2	0	6	3.0	1-2	.500	0-1	.000	0-0	.000	0	0	0	0.0	0-0	0	0	0	2	2	1.0
Plummer, Don	1	0	27	27.0	9-16	.562			1-1	1.000			7	7.0	3-0	1	3	0	0	19	19.0
Pope, Malik	4	4	112	28.0	14-37	.378	5-13	.385	4-8	.500	6	29	35	8.8	5-0	2	4	4	2	37	9.3
Sanders, Aerick	2	2	52	26.0	3-7	.429	0-0	.000	0-0	.000	5	4	9	4.5	7-0	1	1	0	0	6	3.0
Sharper, John	2	0	14	7.0	1-4	.250	1-4	.250	0-0	.000	0	2	2	1.0	1-0	1	1	0	1	3	1.5
Shelton, Tim	4	0	71	17.8	9-21	.429	1-3	.333	6-10	.600	10	9	19	4.8	9-0	6	2	2	3	25	6.3
Shepard, Winston	4	4	136	34.0	18-45	.400	0-6	.000	13-16	.813	8	20	28	7.0	3-0	21	11	0	3	49	12.3
Shrigley, Matt	4	0	61	15.3	7-16	.438	7-14	.500	0-1	.000	0	4	4	1.0	5-0	2	0	1	1	21	5.3
Sir, Steve	2	0	26	13.0	2-8	.250	2-8	.250	0-0	.000	0	2	2	1.0	1-0	1	4	0	0	6	3.0
Smith, Bryce	3	0	3	1.0	0-1	.000	0-1	.000	0-0	.000	0	0	0	0.0	0-0	0	0	0	0	0	0.0
Smith, Keith	1	1	38	38.0	3-12	.250			2-4	.500			0	0.0	4-0	13	5	0	3	8	8.0
Spain, Kyle	6	4	164	27.3	22-52	.423	8-21	.381	13-19	.684	6	19	25	4.2	8-0	9	12	3	9	65	10.8
Spencer, Skylar	4	4	89	22.3	8-11	.727	0-0	.000	0-7	.000	4	12	16	4.0	7-0	2	1	12	2	16	4.0
Thomas, Matt	5	1	40	8.0	0-3	.000	0-0	.000	0-1	.000	1	5	6	1.2	2-0	4	1	0	2	0	0.0
U'u, Parker	2	0	4	2.0	0-1	.000	0-0	.000	0-0	.000	0	0	0	0.0	2-0	1	1	0	0	0	0.0
Wade, Lorrenzo	7	6	224	32.0	34-80	.425	3-15	.200	11-16	.688	4	31	35	5.0							

# Conference Tournaments



MOUNTAIN WEST-RECORD 10-TIME CONFERENCE CHAMPION

## PCAA Tournament

<b>1976 ● Seed: #3 ● PCAA Champions</b>					
Semis M.6	Stockton, Calif.	(#2) San José State	W	67-64	
Champ M.7	Stockton, Calif.	(#1) Pacific	W	76-64	

<b>1977 ● Seed: #2</b>					
Quarters M.2	San Diego (PG)	(#7) Fresno State	W	51-41	
Semis M.5	Anaheim, Calif.	(#3) San José State	L	74-75	

<b>1978 ● Seed: #2</b>					
Quarters M.2	Anaheim, Calif.	(#7) UC Santa Barbara	W	96-70	
Semis M.3	Anaheim, Calif.	(#3) CS Fullerton	L	50-64	

## WAC Tournament

<b>1985 ● Seed: #2 ● WAC Champions</b>					
Semis M.8	El Paso, Texas (HA)	(#3) New Mexico	W	98-84	
Champ M.9	El Paso, Texas (HA)	(#1) UTEP	W	87-81	

<b>1986 ● Seed: #6</b>					
Quarters M.6	Laramie, Wyo. (AA)	(#3) Utah	W	73-71	
Semis M.7	Laramie, Wyo. (AA)	(#2) UTEP	L	76-78	

<b>1987 ● Seed: #9</b>					
Prelim M.3	San Diego (SA)	(#8) Hawai'i	W	93-90	
Semis M.5	Albuquerque (PI)	(#1) UTEP	L	65-85	

<b>1988 ● Seed: #7</b>					
Quarters M.9	Provo, Utah (MC)	(#2)(14) Wyoming	L	76-83	

<b>1989 ● Seed: #9</b>					
Prelim M.9	Salt Lake City (HC)	(#8) Utah	L	57-70	

<b>1990 ● Seed: #8</b>					
Prelim M.7	El Paso, Texas (HA)	(#9) Air Force	ot-L	64-70	

<b>1991 ● Seed: #8</b>					
Prelim M.6	Laramie, Wyo. (AA)	(#9) Air Force	W	58-51	
Quarters M.7	Laramie, Wyo. (AA)	(#1)(8) Utah	L	56-57	

<b>1993 ● Seed: #9</b>					
Prelim M.10	Salt Lake City (DC)	(#8) Wyoming	W	59-57	
Quarters M.11	Salt Lake City (DC)	(#1)(15) Utah	L	64-85	

<b>1994 ● Seed: #9</b>					
Prelim M.9	Salt Lake City (DC)	(#8) Wyoming	W	54-51	
Quarters M.10	Salt Lake City (DC)	(#1) New Mexico	L	56-61	

<b>1995 ● Seed: #9</b>					
Prelim M.8	Albuquerque (PI)	(#8) Fresno State	W	71-57	
Quarters M.9	Albuquerque (PI)	(#1)(22) Utah	L	63-72	

<b>1996 ● Seed: #7</b>					
Prelim M.6	Albuquerque (PI)	(#10) Air Force	W	80-69	
Quarters M.7	Albuquerque (PI)	(#2) New Mexico	L	75-94	

<b>1998 ● Seed: #6 (Pacific)</b>					
Prelim M.3	Las Vegas, Nev. (TM)	(#M3) Wyoming	ot-W	60-57	
Quarters M.5	Las Vegas, Nev. (TM)	(#P2) Fresno State	L	57-92	

## Mountain West Tournament

<b>2000 ● Seed: #8</b>					
Quarters M.9	Las Vegas, Nev. (TM)	(#1) UNLV	L	72-77	

<b>2001 ● Seed: #7</b>					
Quarters M.8	Las Vegas, Nev. (TM)	(#3) Wyoming	L	58-73	

<b>2002 ● Seed: #5 ● MW Champions</b>					
Quarters M.7	Las Vegas, Nev. (TM)	(#4) BYU	W	62-51	
Semis M.8	Las Vegas, Nev. (TM)	(#1) Wyoming	W	70-69	
Champ M.9	Las Vegas, Nev. (TM)	(#3) UNLV	W	78-75	

<b>2003 ● Seed: #5</b>					
Quarters M.13	Las Vegas, Nev. (TM)	(#4) UNLV	L	67-83	

<b>2004 ● Seed: #6</b>					
Quarters M.11	Denver, Colo. (PC)	(#3) Utah	L	69-75	

<b>2005 ● Seed: #6</b>					
Quarters M.10	Denver, Colo. (PC)	(#3) Air Force	W	73-68	
Semis M.11	Denver, Colo. (PC)	(#2) New Mexico	L	67-77	

<b>2006 ● Seed: #1 ● MW Champions</b>					
Quarters M.9	Denver, Colo. (PC)	(#8) Colorado State	W	64-52	
Semis M.10	Denver, Colo. (PC)	(#4) UNLV	W	63-60	

Champ M.11	Denver, Colo. (PC)	(#7) Wyoming	ot-W	69-64
------------	--------------------	--------------	------	-------

<b>2007 ● Seed: #3</b>					
Quarters M.8	Las Vegas, Nev. (TM)	(#6) Colorado State	L	64-69	

<b>2008 ● Seed: #4</b>					
Quarters M.13	Las Vegas, Nev. (TM)	(#5) Air Force	W	53-49	
Semis M.14	Las Vegas, Nev. (TM)	(#1)(24/23) BYU	L	54-63	

<b>2009 ● Seed: #4</b>					
Quarters M.12	Las Vegas, Nev. (TM)	(#5) UNLV	W	71-57	
Semis M.13	Las Vegas, Nev. (TM)	(#1)(25/-) BYU	W	64-62	
Champ M.14	Las Vegas, Nev. (TM)	(#2) Utah	L	50-52	

<b>2010 ● Seed: #4 ● MW Champions</b>					
Quarters M.11	Las Vegas, Nev. (TM)	(#5) Colorado State	W	72-71	
Semis M.12	Las Vegas, Nev. (TM)	(#1)(8/8) New Mexico	W	72-69	
Champ M.13	Las Vegas, Nev. (TM)	(#3) UNLV	W	55-45	

<b>2011 ● Seed: #2 ● MW Champions</b>					
Quarters M.10	Las Vegas, Nev. (TM)	(#7) Utah	W	64-50	
Semis M.11	Las Vegas, Nev. (TM)	(#3) UNLV	W	74-72	
Champ M.12	Las Vegas, Nev. (TM)	(#1)(8/8) BYU	W	72-54	

<b>2012 ● Seed: #1</b>					
Quarters M.8	Las Vegas, Nev. (TM)	(#8) Boise State	W	65-62	
Semis M.9	Las Vegas, Nev. (TM)	(#4) Colorado State	W	79-69	
Champ M.10	Las Vegas, Nev. (TM)	(#2) New Mexico	L	59-68	

<b>2013 ● Seed: #4</b>					
Quarters M.13	Las Vegas, Nev. (TM)	(#5) Boise State	W	73-67	
Semis M.14	Las Vegas, Nev. (TM)	(#1)(15/14) New Mexico	L	50-60	

<b>2014 ● Seed: #1</b>					
Quarters M.13	Las Vegas, Nev. (TM)	(#8) Utah State	W	73-39	
Semis M.14	Las Vegas, Nev. (TM)	(#4) UNLV	W	59-51	
Champ M.15	Las Vegas, Nev. (TM)	(#2) (20/20) New Mexico	L	58-64	

<b>2015 ● Seed: #2</b>					
Quarters M.12	Las Vegas, Nev. (TM)	(#7) UNLV	W	67-64	
Semis M.13	Las Vegas, Nev. (TM)	(#3) Colorado State	W	56-43	
Champ M.14	Las Vegas, Nev. (TM)	(#4) Wyoming	L	43-45	

<b>2016 ● Seed: #1</b>					
Quarters M.10	Las Vegas, Nev. (TM)	(#9) Utah State	W	71-65	
Semis M.11	Las Vegas, Nev. (TM)	(#5) Nevada	W	67-55	
Champ M.12	Las Vegas, Nev. (TM)	(#2) Fresno State	L	63-68	

<b>2017 ● Seed: #6</b>					
Opening M.8	Las Vegas, Nev. (TM)	(#11) UNLV	ot-W	62-52	
Quarters M.9	Las Vegas, Nev. (TM)	(#3) Boise State	W	87-68	
Semis M.10	Las Vegas, Nev. (TM)	(#2) Colorado State	L	63-71	

AA - Arena-Auditorium (Laramie, Wyo.); DC - Delta Center (Salt Lake City, Utah); HA - Don Haskins Center (El Paso, Texas); HC - Huntsman Center (Salt Lake City, Utah); MC - Marriott Center (Provo, Utah); PC - Pepsi Center (Denver, Colo.); PI - The Pit (Albuquerque, N.M.); TM - Thomas & Mack Center (Las Vegas, Nev.).

## MW Tournament Composite

School	W	L	Pct.	OR	QF	SF	CH	SD vs.
► San Diego State	27	14	.659	1-0	13-5	9-4	4-5	-
UNLV	26	14	.650	2-1	13-3	8-5	3-5	6-4
Fresno State	5	4	.556	1-0	2-3	1-1	1-0	0-1
New Mexico	16	14	.533	0-2	7-9	5-2	4-1	1-4
Nevada	4	4	.500	0-3	2-0	1-1	1-0	1-0
Colorado State	14	17	.452	3-2	8-8	2-6	1-1	3-3
Utah State	3	4	.429	3-0	0-4	0-0	0-0	2-0
Wyoming	11	17	.393	1-5	7-6	2-5	1-1	3-1
Boise State	3	6	.333	1-0	2-4	0-2	0-0	3-0
Air Force	4	18	.182	4-2	0-16	0-0	0-0	2-0
San José State	0	3	.000	0-3	0-0	0-0	0-0	0-0

## SDSU Record By MW Seed

SDSU Seed	Yrs.	W-L	CH	1	2	3	4	5	6	7	8	9	10	11
No. 1	4	9-3	1	-	0-3	3-0	1-0	1-0	3-0	1-0				
No. 2	2	5-1	1	1-0	-	2-0	0-1		2-0					
No. 3	1	0-1		0-1	-				0-1					
No. 4	4	7-3	1	2-1	0-1	1-0	-	4-0						
No. 5	2	3-1	1	1-0		1-0	1-1	-						
No. 6	3	3-3			0-2	2-1							1-0	
No. 7	1	0-1				0-1								
No. 8	1	0-1		0-1										
<b>Totals</b>	<b>18</b>	<b>27-14</b>	<b>4</b>	<b>4-3</b>	<b>0-5</b>	<b>6-2</b>	<b>4-2</b>	<b>5-0</b>	<b>0-1</b>	<b>3-0</b>	<b>3-0</b>	<b>1-0</b>	<b>0-0</b>	<b>1-0</b>

## Individual Mountain West Tournament Career Records

**Points**  
143 by Brandon Heath, 2004-07 (7 games)

**Scoring Average**  
20.4 by Brandon Heath, 2004-07 (7 games)

**Rebounds**  
73 by Marcus Slaughter, 2004-06 (6 games)

**Rebound Average**  
12.2 by Marcus Slaughter, 2004-06 (6 games)

**Assists**  
31 by Richie Williams, 2006-09 (9 games)

**Assist Average**  
4.3 by Lorenzo Wade, 2007-09 (6 games)

**Minutes Played**  
347 by D.J. Gay, 2008-11 (11 games)

**Average Minutes Played**  
36.6 by Brandon Heath, 2004-07 (7 games)

**Field Goals**  
55 by Chase Tapley, 2010-13 (11 games)

**Free Throws**  
40 by Marcus Slaughter, 2004-06 (6 games)

**Three-Point Field Goals**  
22 by Chase Tapley, 2010-13 (11 games)

**Blocked Shots**  
22 by Skylar Spencer, 2013-16 (11 games)

**Steals**  
19 by Chase Tapley, 2010-13 (11 games)

# Mountain West Tournament



MOUNTAIN WEST-RECORD 10-TIME CONFERENCE CHAMPION

## Mountain West Tournament Game Records/Superlatives

### Individual

#### Points Scored

28, Billy White vs. New Mexico, 3-12-10; Brandon Heath vs. Air Force, 3-10-05

#### Field Goals

11, Billy White vs. New Mexico, 3-12-10

#### Field Goals Attempted

27, Brandon Heath vs. Wyoming, 3-11-06

#### Highest Field Goal Percentage (min. 5 made)

.875 (7-8), Max Hoetzel vs. Boise State, 3-09-17, Jerome Habel vs. Colorado State, 3-08-07

#### 3-Point Field Goals

5, Aqeel Quinn at UNLV, 3-12-15, Chase Tapley vs. New Mexico, 3-10-12, Brandon Heath vs. Colorado State, 3-08-07

#### 3-Point Field Goals Attempted

10, Brandon Heath vs. Colorado State, 3-08-07

#### 3-Point Field Goal Percentage (min. 3 made)

.833 (5-6), Max Hoetzel vs. Boise State, 3-09-17, Aqeel Quinn at UNLV, 3-12-15

#### Free Throws

11, Lorenzo Wade vs. Brigham Young, 3-13-09

#### Free Throws Attempted

13, Marcus Slaughter vs. Wyoming, 3-11-06

#### Free-Throw Percentage (min. 5 made)

1.000 (11-11), Lorenzo Wade vs. Brigham Young, 3-13-09; (10-10), Brandon Heath vs. Air Force, 3-10-05; (7-7), Billy White vs. Brigham Young, 3-12-11; (6-6), JJ O'Brien at UNLV, 3-12-15, Mike Mackell vs. UNLV, 3-07-02, (5-5), Xavier Thames at UNLV, 3-14-14, Billy White vs. New Mexico, 3-12-10

#### Offensive Rebounds

8, Marcus Slaughter vs. Colorado State, 3-09-06

#### Defensive Rebounds

14, Kawhi Leonard at UNLV, 3-13-10

#### Total Rebounds

21, Kawhi Leonard at UNLV, 3-13-10

#### Assists

9, Lorenzo Wade vs. Colorado State, 3-08-07

#### Blocked Shots

5, Valentine Izundu at UNLV, 3-08-17

#### Steals

6, Josh Davis vs. Utah State, 3-13-14

#### Minutes Played

41, Brandon Heath vs. Wyoming, 3-11-06

### Team

#### Points Scored

87, vs. Boise State, 3-09-17

#### Fewest Points

43, vs. Wyoming, 3-14-15

#### Fewest Points in Win

55, at UNLV, 3-13-10

#### Winning Margin

34, vs. Utah State, 3-13-14

#### Losing Margin

16, at UNLV, 3-13-03

#### Field Goals

33, at UNLV, 3-09-02

#### Field Goals Attempted

68, vs. Colorado State, 3-09-06

#### Highest Field Goal Percentage

.547 (29-53), vs. Boise State, 3-09-17

#### 3-Point Field Goals

10, vs. New Mexico, 3-12-10

#### 3-Point Field Goals Attempted

24, vs. Colorado State, 3-08-07

#### 3-Point Field Goal Percentage

.643 (9-14), vs. Boise State, 3-09-17

#### Free Throws

28, vs. Wyoming, 3-11-06

#### Free Throws Attempted

37, vs. Wyoming, 3-11-06

#### Free-Throw Percentage (min. 5 made)

.909 (20-22), vs. Air Force, 3-13-08

#### Offensive Rebounds

24, vs. Colorado State, 3-09-06

#### Defensive Rebounds

32, at UNLV, 3-08-17, vs. Boise State, 3-13-13

#### Total Rebounds

51, vs. Wyoming, 3-11-06

#### Assists

20, vs. Colorado St., 3-08-07

#### Blocked Shots

10, at UNLV, 3-08-17

#### Steals

11, vs. Nevada, 3-11-16, vs. New Mexico, 3-15-14, Utah State, 3-13-14

#### Turnovers

19, vs. Boise State, 3-13-13, vs. UNLV, 3-09-02

#### Fewest Turnovers

4, vs. Wyoming, 3-14-15, vs. New Mexico, 3-15-15

### Opponent Individual

#### Points Scored

31, Marcus Bailey, Wyoming, 3-08-02

#### Highest Field Goal Percentage (min. 5 made)

.778 (7-9), Stuart Creason, Colorado State, 3-08-07

#### 3-Point Field Goals

7, Nick Jacobson, Utah, 3-11-04

#### 3-Point Field Goal Percentage (min. 4 made)

1.000 (4-4), Marcus Bailey, Wyoming, 3-08-02

#### Rebounds

17, Kaspars Kambala, UNLV, 3-09-00

#### Assists

9, Mark Dickel, UNLV, 3-09-00

#### Blocked Shots

6, Justin Williams, Wyoming, 3-11-06, Michael Harrison, Colorado State, 3-09-06

#### Steals

7, Tim Anderson, Air Force, 3-13-08

### Opponent Team

#### Points Scored

83, UNLV, 3-13-03

#### Highest Field Goal Percentage

.558 (29-52), UNLV, 3-13-03

#### 3-Point Field Goals

13, Air Force, 3-10-05

# Mountain West Tournament



MOUNTAIN WEST-RECORD 10-TIME CONFERENCE CHAMPION

## SDSU Composite Mountain West Tournament Statistics

Player	GP	GS	TOTAL			3-PTS			REBOUNDS			PF-FO	A	TO	Blk	Stl	Pts	Avg			
			Min	Avg	FG-FGA	Pct	3FG-FGA	Pct	FT-FTA	Pct	Off								Def	Tot	Avg
Abramowitz, David	2	0	61	30.5	10-22	.455	3-11	.273	0-0	.000	2	5	7	3.5	5-0	8	2	0	1	23	11.5
Abukar, Mohamed	4	4	136	34.0	15-48	.313	0-12	.000	10-14	.714	6	12	18	4.5	12-0	4	7	4	3	40	10.0
Allen, Dakari	9	5	210	23.3	16-41	.390	2-12	.167	13-27	.481	6	22	28	3.1	18-1	9	13	5	11	47	5.2
Amoros, Ryan	5	5	141	28.2	23-45	.511	1-4	.250	16-22	.727	7	21	28	5.6	14-0	1	5	2	2	63	12.6
Berokoff, Jeffrey	1	1	27	27.0	2-5	.400	1-3	.333	0-1	.000	1	3	4	4.0	3-0	4	1	0	2	5	5.0
Bland, Tony	4	4	133	33.3	14-38	.368	0-3	.000	13-17	.765	5	20	25	6.3	8-0	12	12	1	3	41	10.3
Burns, Evan	1	1	28	28.0	3-11	.273	0-4	.000	1-3	.333	3	4	7	7.0	4-0	1	3	0	1	7	7.0
Camara, Mohamed	5	0	31	6.2	0-1	.000	0-0	.000	0-0	.000	1	4	5	1.0	3-0	2	0	0	2	0	0.0
Carlwell, Brian	6	0	62	10.3	3-9	.333	0-0	.000	7-10	.700	2	9	11	1.8	7-0	2	8	1	0	13	2.2
Cheatham, Zylan	6	1	117	19.5	15-29	.517	0-1	.000	15-22	.682	10	12	22	3.7	12-0	3	13	5	2	45	7.5
Cheriet, Mehdi	2	0	31	15.5	0-2	.000	0-1	.000	0-0	.000	3	4	7	3.5	6-0	1	0	0	0	0	0.0
Chol, Angelo	6	0	72	12.0	6-16	.375	0-0	.000	9-11	.818	6	6	12	2.0	9-0	0	3	0	2	21	3.5
Correa, Marcelo	2	2	57	28.5	7-16	.438	0-0	.000	4-4	1.000	6	11	17	8.5	7-0	2	6	4	1	18	9.0
Davis, Josh	3	3	94	31.3	7-17	.412	0-0	.000	0-0	.000	5	20	25	8.3	7-0	1	2	0	8	14	4.7
Davis, Kelvin	5	3	107	21.4	7-23	.304	4-15	.267	1-4	.250	1	4	5	1.0	11-0	4	5	0	7	19	3.8
Davis, Trimaine	5	0	62	12.4	5-11	.455	0-0	.000	3-4	.750	4	9	13	2.6	7-0	0	2	3	2	13	2.6
Epps, Myron	5	2	95	19.0	7-17	.412	0-0	.000	7-12	.583	5	11	16	3.2	9-0	1	10	0	0	21	4.2
Faux, Al	4	4	141	35.3	24-61	.393	6-20	.300	8-11	.727	2	14	16	4.0	7-0	11	9	0	2	62	15.5
Franklin, LaBradford	3	0	32	10.7	2-5	.400	1-3	.333	0-0	.000	1	1	2	0.7	2-0	4	3	0	0	5	1.7
Franklin, Jamaal	8	5	195	24.4	29-67	.433	14-28	.500	25-33	.758	12	31	43	5.4	20-0	17	18	1	5	97	12.1
Gay, D.J.	11	8	347	31.5	18-72	.250	11-40	.275	10-14	.714	1	15	16	1.4	11-0	18	17	2	5	57	5.2
Gill-Caesar, Montaque	1	0	7	7.0	0-2	.000	0-0	.000	0-0	.000	0	1	1	1.0	0-0	0	0	0	0	0	0.0
Green, Garrett	3	0	58	19.3	6-8	.750	1-1	1.000	5-7	.714	3	10	13	4.3	5-0	1	2	3	0	18	6.0
Habel, Jerome	1	1	36	36.0	7-8	.875	0-0	.000	0-2	.000	4	3	7	7.0	3-0	0	1	0	1	14	14.0
Heath, Brandon	7	7	256	36.6	49-122	.402	18-50	.360	27-34	.794	9	23	32	4.6	7-0	20	17	0	11	143	20.4
Hemsley, Jeremy	6	3	135	22.5	17-50	.340	4-15	.267	6-13	.462	3	9	12	2.0	15-1	8	10	0	1	44	7.3
Hoetzel, Max	3	0	47	15.7	8-15	.533	6-13	.462	4-5	.800	2	4	6	2.0	2-0	0	2	0	0	26	8.7
Holcomb, Randy	4	4	141	35.3	27-53	.509	2-5	.400	17-26	.654	11	19	30	7.5	10-0	8	13	4	1	73	18.3
Izundu, Valentine	3	3	61	20.3	5-8	.625	0-0	.000	2-3	.667	5	2	7	2.3	6-0	0	2	10	0	12	4.0
Jackson, Bradley	1	1	33	33.0	2-6	.333	1-3	.333	1-2	.500	1	2	3	3.0	4-0	2	4	0	2	6	6.0
Johnson, James	2	0	8	4.0	1-1	1.000	0-0	.000	0-0	.000	0	1	1	0.5	0-0	0	0	1	0	2	1.0
Johnson, Jer' Vaughn	1	0	3	3.0	0-0	.000	0-0	.000	0-0	.000	0	0	0	0.0	1-0	0	0	0	0	0	0.0
Johnson, Tommy	3	0	35	11.3	5-9	.556	3-5	.600	0-1	.000	0	2	2	0.7	4-0	5	1	0	0	13	4.3
Kell, Trey	9	6	240	26.7	25-83	.301	7-28	.250	24-31	.774	8	25	33	3.7	12-0	21	13	5	9	81	9.0
Kovacic, Karlo	1	0	2	2.0	0-0	.000	0-0	.000	0-0	.000	0	0	0	0.0	0-0	0	0	0	0	0	0.0
Lamb, Chris	2	0	6	3.0	1-1	1.000	0-0	.000	0-0	.000	1	0	1	0.5	3-0	0	1	0	0	2	1.0
Leonard, Kawhi	6	6	192	32.0	37-79	.468	6-14	.429	14-15	.933	23	44	67	11.2	16-1	11	16	3	10	94	15.7
Mackell, Mike	4	4	99	24.8	17-35	.486	0-0	.000	9-11	.818	5	10	15	3.8	15-1	0	5	1	0	43	10.8
Manker, Chris	3	0	31	10.3	4-7	.571	1-3	.333	3-5	.600	3	4	7	2.3	4-0	0	0	0	1	12	4.0
Mann, Joe	1	0	13	13.0	0-2	.000	0-0	.000	2-2	1.000	2	1	3	3.0	2-0	1	0	0	0	2	2.0
Marion, Michael	1	0	1	1.0	0-0	.000	0-0	.000	0-0	.000	0	0	0	0.0	0-0	0	0	0	0	0	0.0
Moore, Deandre	5	5	134	26.8	11-28	.393	4-15	.267	6-8	.750	2	5	7	1.4	11-0	13	4	1	7	32	6.4
O'Brien, JJ	8	8	232	29.0	21-53	.396	1-6	.167	15-20	.750	9	13	22	2.8	17-1	12	7	0	7	58	7.3
Okotie, Vincent	1	0	13	13.0	2-5	.400	1-2	.500	3-5	.600	0	0	0	0.0	4-0	0	1	0	0	8	8.0
Pastorek, Jon	2	0	3	1.5	0-0	.000	0-0	.000	0-0	.000	0	0	0	0.0	0-0	0	0	0	0	0	0.0
Polee II, Dwayne	7	1	126	18.0	18-40	.450	9-17	.529	13-15	.867	5	15	20	2.9	11-0	6	6	0	4	58	8.3
Pope, Malik	9	6	209	23.2	41-84	.488	14-23	.609	14-20	.700	18	34	52	5.8	15-0	8	5	4	3	110	12.2
Quinn, Aqeel	6	3	121	20.2	16-34	.471	9-18	.500	4-6	.667	0	9	9	1.5	12-0	6	2	1	3	45	7.5
Rahon, James	8	3	182	22.8	15-50	.300	5-25	.200	0-0	.000	2	9	11	1.4	14-0	8	2	0	4	35	4.4
Roban, Jim	1	0	12	12.0	0-2	.000	0-1	.000	0-0	.000	0	1	1	1.0	2-0	1	0	0	1	0	0.0
Sanders, Aerick	5	2	98	19.6	18-35	.514	0-0	.000	1-3	.333	10	11	21	4.2	16-1	4	3	8	4	37	7.4
Sharper, John	7	2	153	21.9	10-27	.370	7-23	.304	8-8	1.000	1	4	5	0.7	11-0	5	6	0	4	35	5.0
Shelley, Tyrone	3	0	23	7.7	3-4	.750	0-0	.000	2-2	1.000	0	1	1	0.3	5-0	2	2	0	1	8	2.7
Shelton, Tim	9	3	120	13.3	17-33	.515	3-6	.500	3-7	.429	10	9	19	2.1	19-1	5	3	1	1	40	4.4
Shepard, Winston	11	9	308	28.0	38-105	.362	1-9	.111	38-61	.623	23	46	69	6.3	15-1	22	19	7	9	115	10.5
Shrigley, Matt	11	2	177	16.1	9-34	.265	6-25	.240	3-4	.750	4	14	18	1.6	16-0	4	6	1	6	27	2.5
Sir, Steve	1	0	10	10.0	2-4	.500	1-2	.500	0-0	.000	0	0	0	0.0	1-0	1	1	0	0	5	5.0
Slaughter, Marcus	6	6	203	33.8	32-64	.500	0-1	.000	40-53	.755	28	45	73	12.2	22-1	7	16	3	12	104	17.3
Smith, Tyler	2	0	16	8.0	0-1	.000	0-1	.000	0-2	.000	0	1	1	0.5	0-0	1	1	0	0	0	0.0
Stokes, Wesley	1	1	35	35.0	3-13	.231	0-5	.000	0-0	.000	0	0	0	0.0	1-0	7	3	0	0	6	6.0
Smith, Brandon	3	0	20	6.7	1-2	.500	1-1	1.000	0-0	.000	2	2	4	1.3	5-0	0	1	0	0	3	1.0
Spain, Kyle	7	6	187	26.7	18-58	.310	5-18	.278	15-24	.625	17	21	38	5.4	13-0	9	10	4	9	56	8.0
Spencer, Skylar	11	9	253	23.0	12-25	.480	0-0	.000	1-4	.250	23	23	46	4.2	30-1	2	8	22	10	25	2.3
Stephens, DeShawn	5	2	96	19.2	6-13	.462	0-0	.000	2-5	.400	7	20	27	5.4	14-0	1	3	4	2	14	2.8
Tapley, Chase	11	8	302	27.5	55-110	.500	22-45	.489	8-11	.727	3	31	34	3.1	15-0	26	13	0	19	140	12.7
Thames, Xavier	8	8	260	32.5	33-80	.413	10-29	.345	28-33	.848	5	25	30	3.8	19-1	30	17	1	12	104	13.0
Thomas, Malcolm	6	6	208	34.7	24-48	.500	0-0	.000	16-28	.571	15	29	44	7.3	13-0	25	10	10	5	64	10.7
Thomas, Matt	10	4	186	18.6	7-35	.200	2-7	.286	2-6	.333	14	17	31	3.1	18-0	11	7	1	7	18	1.8
Wade, Lorenzo	6	6	203	33.8	27-67	.403	5-16	.313	25-26	.962	6	26	32	5.3	19-1	26	15	2	12	84	14.0
Walton, Chris	7	3	133	19.0	12-37	.324	5-16	.313	3-5	.600	5	19	24	3.4	17-0	13	3	3	3	32	4.6
Wardrop, Ben	2	0	2	1.0	0-0	.000	0-0	.000	0-0	.000	0	0	0	0.0	0-0	0	0				



# Attendance/Home Record



MOUNTAIN WEST-RECORD 10-TIME CONFERENCE CHAMPION

## Division I Year-By-Year Home Record Attendance

Year	Gms.	Record	Total	Average	NCAA	PG	SA	Viejas	Largest Home Crowd
1970-71	14	10 - 4	26,842	1,917		10-4	-		3,253 vs. Long Beach State
1971-72	13	11 - 2	37,300	2,869		1-1	10-1		9,744 vs. Long Beach State
1972-73	13	11 - 2	38,425	2,956		3-0	8-2		6,586 vs. Long Beach State
1973-74	11	5 - 6	13,134	1,194		4-3	1-3		1,576 vs. UC Santa Barbara
1974-75	14	9 - 5	42,480	3,034		9-0	0-5		5,183 vs. Marquette
1975-76	13	10 - 3	36,517	2,809		8-3	2-0		3,884 vs. Long Beach State
1976-77	13	9 - 4	40,271	3,098		8-2	1-2		6,018 vs. Long Beach State
1977-78	13	12 - 1	57,212	4,401	107	-	12-1		7,648 vs. Fresno State
1978-79	17	13 - 4	69,681	4,099	119	-	13-4		7,788 vs. Brigham Young
1979-80	17	6 - 11	54,742	3,220	155	1-0	5-11		5,717 vs. Brigham Young
1980-81	14	9 - 5	67,011	4,787	96	1-0	8-5		11,044 vs. DePaul
1981-82	18	16 - 2	86,825	4,824	98	3-0	13-2		10,281 vs. Hawai'i
1982-83	17	14 - 3	59,120	3,478	141	5-0	9-3		7,611 vs. Brigham Young
1983-84	16	11 - 5	57,094	3,568	143	0-1	11-4		7,565 vs. Villanova
1984-85	15	12 - 3	61,993	4,133	121	-	12-3		8,843 vs. Texas-El Paso
1985-86	12	7 - 5	32,397	2,700	165	-	7-5		4,153 vs. Brigham Young
1986-87	17	5 - 12	29,049	1,709	224	-	5-12		3,325 vs. San Diego
1987-88	15	9 - 6	52,333	3,489	147	-	9-6		10,465 vs. Brigham Young
1988-89	17	11 - 6	70,235	4,131	123	-	11-6		13,106 vs. North Carolina
1989-90	16	10 - 6	56,791	3,549	148	-	10-6		5,946 vs. UTEP
1990-91	16	10 - 6	38,222	2,389	204	3-0	7-6		4,007 vs. San Diego
1991-92	14	1 - 13	33,243	2,375	207	-	1-13		6,656 vs. UCLA
1992-93	15	6 - 9	23,763	1,584	248	6-9	-		3,538 vs. UNLV
1993-94	13	7 - 6	18,970	1,459		7-6	-		2,134 vs. Brigham Young
1994-95	14	9 - 5	15,410	1,101		9-5	-		2,279 vs. Brigham Young
1995-96	15	11 - 4	40,161	2,677		1-0	10-4		5,839 vs. Utah
1996-97	14	9 - 5	37,379	2,670		1-1	8-4		5,249 vs. UNLV
1997-98	14	7 - 7	60,363	4,312		-	-	7-7	11,334 vs. Fresno State
1998-99	15	4 - 11	47,035	3,136		-	-	4-11	6,164 vs. Utah
1999-00	15	5 - 10	39,266	2,618	184	-	-	5-10	5,089 vs. Utah
2000-01	17	12 - 5	77,104	4,528		-	-	12-5	8,186 vs. San Diego
2001-02	15	12 - 3	92,475	6,165	87	-	-	12-3	11,764 vs. UNLV
2002-03	17	11 - 6	121,926	7,172	69	-	-	11-6	*12,414 vs. Arizona/Texas Tech
2003-04	15	11 - 4	100,513	6,701	79	-	-	11-4	11,027 vs. Air Force
2004-05	16	7 - 9	94,450	5,903	93	-	-	7-9	8,983 vs. Utah
2005-06	15	13 - 2	105,209	7,014	76	-	-	13-2	*12,414 vs. Wyoming
2006-07	16	14 - 2	125,135	7,821	71	-	-	14-2	*12,414 vs. Arizona/Brigham Young
2007-08	14	11 - 3	94,638	6,760	81	-	-	11-3	9,776 vs. Brigham Young
2008-09	^15	16 - 2	126,420	7,023	76	-	-	15-2	*12,414 vs. Saint Mary's
2009-10	15	14 - 1	108,412	7,227	72	-	-	14-1	*12,414 vs. Arizona/Brigham Young
2010-11	15	14 - 1	175,027	11,668	30	-	-	14-1	*12,414 - 13 times
2011-12	19	17 - 2	229,820	12,096	29	-	-	17-2	*12,414 - 11 times
2012-13	15	14 - 1	186,210	12,414	27	-	-	14-1	*12,414 - 15 times
2013-14	16	15 - 1	198,624	12,414	27	-	-	15-1	*12,414 - 16 times
2014-15	17	16 - 1	211,038	12,414	27	-	-	16-1	*12,414 - 17 times
2015-16	20	16 - 4	244,190	12,210	29	-	-	16-4	*12,414 - 19 times
2016-17	14	10 - 4	170,142	12,196	25	-	-	10-4	*12,414 - 8 times
<b>Div. I Era</b>	<b>714</b>	<b>492 - 222</b>	<b>3,804,597</b>	<b>5,329</b>		<b>80-35</b>	<b>173-108</b>	<b>238-79</b>	

Bold indicates school record. NCAA refers to national attendance ranking as compiled by the NCAA. PG - Peterson Gym. SA - San Diego Sports Arena. Viejas - Viejas Arena at Aztec Bowl (formerly Cox Arena). \* - Indicates sellout. ^ - NIT second round game played at USD's Jenny Craig Pavilion is considered home game for SDSU.

## Viejas Arena Record and Attendance

Season	W	L
1997-98	7	7
1998-99	4	11
1999-00	5	10
2000-01	12	5
2001-02	12	3
2002-03	11	6
2003-04	11	4
2004-05	7	9
2005-06	13	2
2006-07	14	2
2007-08	11	3
2008-09	15	2
2009-10	14	1
2010-11	14	1
2011-12	17	2
2012-13	14	1
2013-14	15	1
2014-15	16	1
2015-16	16	4
2016-17	10	4
<b>Total</b>	<b>238</b>	<b>79</b>

Season	Total	Avg.
1997-98	60,363	4,312
1998-99	47,035	3,136
1999-00	39,266	2,618
2000-01	77,104	4,528
2001-02	92,475	6,165
2002-03	121,926	7,172
2003-04	100,513	6,701
2004-05	94,450	5,903
2005-06	105,209	7,014
2006-07	125,135	7,821
2007-08	94,638	6,760
2008-09	121,320	7,136
2009-10	108,412	7,227
2010-11	175,027	11,668
2011-12	229,820	12,096
2012-13	186,210	12,414
2013-14	198,624	12,414
2014-15	211,038	12,414
2015-16	244,190	12,210
2016-17	170,142	12,196
<b>Total</b>	<b>2,602,897</b>	<b>8,211</b>

## Largest Home Crowds

Rk.	Att.	Facility	Opponent	Date	Day	Result
1.	13,106	SA	(7) North Carolina	Dec. 29, 1988	Thur.	L, 92-103
2.	(c) 12,414	Viejas	107 times (last: Jan. 14, 2017, vs. Utah State, W, 74-55)			

c - venue capacity

## Largest Road/Neutral Crowds

Rk.	Att.	Opponent	Date	Result
1.	26,752	at Syracuse (NIT - 2nd round)	March 19, 2007	L, 64-80
2.	22,891	at Brigham Young*	Feb. 3, 1979	L, 80-88
3.	22,718	at (17) Brigham Young*	Jan. 8, 1981	L, 73-84
4.	22,700	at (9/9) Brigham Young*	Jan. 26, 2011	L, 58-71
5.	21,873	at (12) Brigham Young*	March 1, 1980	L, 81-114
6.	21,744	at Brigham Young*	Jan. 12, 1989	L, 81-85
7.	21,572	at (5) North Carolina	Nov. 24, 1991	L, 63-99
8.	21,365	at Brigham Young*	Feb. 16, 1984	L, 92-94 (ot)
9.	21,223	at Brigham Young*	Feb. 15, 1996	L, 68-81
10.	20,850	vs. (13/16) Illinois (D) (NCAA)^	March 15, 2002	L, 64-93
11.	20,794	at Brigham Young*	Jan. 14, 1983	L, 74-96

12.	20,725	at Brigham Young* (D)	Feb. 27, 1982	L, 66-106
13.	20,536	at Brigham Young*	Jan. 9, 1988	L, 65-92
14.	20,238	at Brigham Young*	Feb. 1, 1990	L, 58-75
15.	20,125	vs. Florida Gulf Coast (NCAA)^^^	March 24, 2013	L, 71-81
	20,125	vs. Oklahoma (NCAA)^^^	March 22, 2013	W, 70-55
17.	20,124	at (13/11) Brigham Young*	Feb. 24, 2010	L, 68-82
18.	19,411	at Brigham Young* (D)	Jan. 12, 2002	L, 64-75
19.	18,743	at Brigham Young*	Jan. 31, 1985	W, 77-71
20.	18,577	at UNLV	Feb. 16, 2013	L, 70-72
	18,577	at (14/16) UNLV* (D)	Feb. 11, 2012	L, 63-65
22.	18,557	at UNLV*	Feb. 12, 2011	W, 63-57
23.	18,500	vs. (15/14) New Mexico (MWC-SF)^^	March 15, 2013	L, 50-60
	18,500	vs. (8/8) Brigham Young (MWC-CH)^^	March 12, 2011	W, 72-54
	18,500	at UNLV (MWC-SF)	March 11, 2011	W, 74-72
	18,500	vs. (8/8) New Mexico (MWC-SF)^^	March 12, 2010	W, 72-69
27.	18,482	vs. (4/5) Duke (NCAA)#	March 22, 2015	L, 49-68
28.	18,424	at Brigham Young*	Feb. 10, 1994	L, 87-101
29.	18,142	at Brigham Young*	Jan. 12, 1995	L, 57-66
30.	18,129	at New Mexico*	Jan. 18, 1985	L, 85-94

^ - United Center (Chicago, Ill.). ^^ - Thomas & Mack Center (Las Vegas, Nev.). ^^ - Wells Fargo Center (Philadelphia, Pa.). # - Time Warner Cable Arena (Charlotte, N.C.).

HISTORY ▶ ATTENDANCE/HOME RECORD AZTEC BASKETBALL MEDIA GUIDE

# Rallies/Clutch Shots



MOUNTAIN WEST-RECORD 10-TIME CONFERENCE CHAMPION

## Situational Record Since 1999-2000

Home	228-61
Away	104-115
Neutral	55-32

Leading at Half	301-51
Trailing at Half	69-152
Tied at Half	16-6

Outrebounds Opp.	284-86
Outrebounded	91-115
Rebounds Equal	11-8

Commit Fewer TO	228-67
Commit More TO	131-126
Turnovers Equal	25-17

More Free Throw Att.	283-75
Less Free Throw Att.	90-127
Equal Free Throw Att.	13-7

Higher Field Goal Pct.	311-43
Lower Field Goal Pct.	70-163
Equal Field Goal Pct.	5-3

Shoots 50% or Better	129-14
Shoots 40-50%	190-86
Shoots 40% or Less	67-109

Opp. Shoots 50% or Better	24-60
Opp. 40-50%	147-114
Opp. 40% or Less	215-35

Score Less Than 60	37-78
Score 60-69	109-84
Score 70-79	148-29
Score 80-89	69-16
Score 90-99	20-2
Score 100+	3-0

Opp. Score Less Than 60	196-22
Opp. Score 60-69	123-58
Opp. Score 70-79	59-73
Opp. Score 80-89	6-39
Opp. Score 90-99	1-14
Opp. Score 100+	0-3

## Since 1996-97

	GW	Clutch
Tony Bland	-	2
Trimaime Davis	1	1
Al Faux	2	4
Jamaal Franklin	2	2
D.J. Gay	3	4
Brandon Heath	4	9
Jeremy Hemsley	-	1
Trey Kell	-	2
Deandre Moore	1	3
JJ O'Brien	1	1
Dwayne Polee II	1	1
Malik Pope	-	1
Aqeel Quinn	-	1
Jason Richey	-	4
Kyle Spain	1	2
Tim Shelton	-	1
Winston Shepard	-	1
Chase Tapley	1	1
Xavier Thames	1	1
Jacobi Thompson	1	1
Lorenzo Wade	1	1
Chris Walton	1	3
Billy White	2	4
Richie Williams	1	1

### ► Rallied From Largest Deficit For Victory (since 1996-97 season)

Deficit	Score	Time	Final	Opponent (Date)
22	6-28	11:15/1st	W, 79-70	vs. Green Bay (Nov. 20, 2010)
21	16-37	18:25/2nd	ot-W, 62-52	at UNLV (March 8, 2017)
18	8-26	10:58/1st	W, 69-65	Monmouth (Nov. 22, 2004)
16	25-41	12:05/2nd	W, 51-48	New Mexico (March 8, 2014)
15	30-45	17:24/2nd	W, 72-58	vs. California (Nov. 26, 2015)
14	43-57	13:51/2nd	W, 67-65	at Boise State (Feb. 5, 2014)
14	22-36	5:47/1st	W, 67-62	TCU* (Jan. 16, 2010)
14	10-24	8:29/1st	W, 72-67	at New Mexico* (Jan. 12, 2008)
14	25-39	12:53/2nd	W, 60-57	UC Santa Barbara (Dec. 22, 1999)

### ► Rallied From Largest Second-Half Deficit For Victory (since 1996-97 season)

Deficit	Score	Time	Final	Opponent (Date)
21	16-37	18:25/2nd	ot-W, 62-52	at UNLV (March 8, 2017)
16	25-41	12:05/2nd	W, 51-48	New Mexico (March 8, 2014)
15	30-45	17:24/2nd	W, 72-58	vs. California (Nov. 26, 2015)
14	43-57	13:51/2nd	W, 67-65	at Boise State (Feb. 5, 2014)
14	37-51	12:52/2nd	W, 69-65	Monmouth (Nov. 22, 2004)
14	25-39	12:53/2nd	W, 60-57	UC Santa Barbara (Dec. 22, 1999)

### ► Clutch, Game-Winning & Game-Tying Shots (since 1996-97 season)

A clutch shot is defined as giving SDSU a lead it never relinquished with less than two minutes to play or tied a game and forced overtime. Game winning shots are designated with a \* and are defined as a shot or free throw that puts SDSU ahead to stay with less than 35 seconds to play.

Date	Opponent	Final	Play
12.31.96	at Brigham Young*	ot-W, 89-86	Jason Richey's trey forces OT (:01); * Jacobi Thompson's two FTs to break an 86-all tie (:15)
1.11.97	at Air Force*	ot-W, 77-69	Jason Richey makes two free throws to tie the game at 63 (1:12) Roy Kruswyk converts a pair of free throws in overtime to put SDSU up 71-69 (1:09)
1.18.97	Colorado State*	ot-L, 90-93	Jason Richey forces overtime with a 5-foot bank shot (:05)
3.3.98	vs. Wyoming (WAC)	ot-W, 60-57	Jason Richey gives SDSU the lead for good in OT with a jumper (1:47)
12.6.00	at UC Santa Barbara	3ot-L, 77-80	Deandre Moore ties the game (:12) in regulation; Moore's trey are final points in 1st OT (:41)
12.16.00	Arizona State	W, 64-62	* Deandre Moore off-balance 5-foot shot (:02.1); Awvee Storey (ASU) halfcourt shot disallowed
1.6.01	at Loyola Marymount	W, 61-58	Karlo Kovacic connects on a three-point field goal off a pass from Al Faux
1.27.01	at UNLV*	ot-L, 72-82	Al Faux connects on a three-point field goal to tie the game in regulation
1.21.02	Wyoming*	ot-L, 85-88	Al Faux hit 3-pointers on consecutive possessions to tie the game and forced OT (:02.3)
1.26.02	UNLV*	ot-L, 79-80	Tony Bland drove right baseline off a pass from Randy Holcomb to tie the game in regulation (:26)
3.2.02	Air Force*	W, 49-47	* Al Faux banked in a short driving basket for the final points of the game (:02.6)
3.8.02	vs. Wyoming (MWC)	W, 70-69	* Al Faux 15-foot jumper right baseline from Randy Holcomb provided the final score (:19)
3.19.03	UC Santa Barbara (NIT)	ot-W, 67-62	Tony Bland's running 16-footer at horn forces OT (:01.9); Tommy Johnson's trey puts SDSU up 63-60 (1:14)
12.3.03	at San Diego	W, 66-63	Brandon Heath made a three-pointer to give SDSU a 64-63 lead; Scored SDSU's last nine pts. (1:39)
12.31.03	Portland	W, 67-61	Chris Walton banked in an off-balance 10-foot runner to break a 61-all game (:53.2)
1.12.04	Brigham Young*	W, 65-51	Brandon Heath connects on a three-pointer and has a pair of steals after the make (1:24)
1.24.04	at Colorado State	2ot-L, 82-92	Chris Walton made the first of two free throws to tie the game at 62 to force OT (:07) Brandon Heath hits a 3-pointer to push the game to a 2nd OT with the score tied at 73 (:06)
11.19.04	UC Santa Barbara	ot-L, 72-80	Marcus Slaughter converts an offensive rebound with no time remaining to force OT (:00/2nd)
11.22.04	Monmouth	W, 69-65	Brandon Heath makes a jumper in the paint to complete an 18-point comeback (:46)
1.8.05	at Brigham Young*	W, 59-57	* Chris Walton rebounded and converted a six-foot jumper in one motion (:00.0)
1.28.06	at Wyoming*	ot-W, 78-77	* Trimaime Davis' putback of a miss and following FT gives SDSU a 78-77 lead (:00.3)
3.10.06	vs. UNLV (MWC)	W, 63-60	Brandon Heath pull up three gives SDSU a 61-60 lead (:38)
3.11.06	vs. Wyoming (MWC)	ot-W, 69-64	* Brandon Heath completed a spin move with a fadeaway 13-foot jumper to give SD the lead (:35)
11.10.06	vs. Murray State	W, 87-84	* Brandon Heath steals the ball in the backcourt and launches a halfcourt shot at the buzzer (:00)
11.11.06	at Saint Mary's	W, 74-73	* Brandon Heath makes two free throws to give SDSU a 74-73 lead (16)
2.20.07	at New Mexico*	ot-W, 81-74	Kyle Spain makes the first of two free throws to tie the game at 70 and force OT (:17.1)
3.3.07	TCU*	W, 56-51	Mohamed Abukar's rebound, putback and subsequent free throw breaks a 51-all tie (1:38)
3.14.07	at Missouri State (NIT)	W, 74-70	* Brandon Heath connects on a three-point field goal off the dribble to break a 70-all tie (:05.3)
12.28.07	Sam Houston State	ot-W, 79-78	Billy White follows a Richie Williams miss with an offensive putback to force OT (:00.2) * Billy White scores the final points of the game as he follows a D.J. Gay errant three (:15) * Lorenzo Wade hits a three-point field goal right of center for the final points of the game (:20.9)
1.29.08	at Colorado State*	W, 83-82	* Kyle Spain knocks down two free throws to give SDSU the lead for good (:11)
11.27.08	vs. Western Carolina	W, 59-58	Billy White knocks down one of two free throws to send the game into overtime (:10)
2.3.09	at UNLV*	ot-W, 68-66	* Richie Williams makes 1 of 2 FTs to give SDSU a 1-pt. lead it would not relinquish in OT (:23)
2.28.09	at TCU*	ot-W, 79-77	* Billy White makes a pair of free throws to put SDSU up to stay (:19.5)
11.23.09	at Fresno State	W, 62-58	D.J. Gay made the first and third FTA after getting fouled attempting a trey to force OT (:01)
2.26.10	at New Mexico*	ot-L, 86-88	* D.J. Gay sinks a pair of free throws for the final points of the game (:23)
3.11.10	vs. Colorado State (MWC)	W, 72-71	* D.J. Gay knocks down a baseline, fadeaway jumper to give SDSU the lead (:01)
2.2.11	at Colorado State*	W, 56-54	* D.J. Gay drives the lane and nails a floater to break a 72-all tie (:04)
3.11.11	at UNLV (MWC)	W, 74-72	* Xavier Thames goes the length of the court and hits a lay-up (:01.8)
11.17.11	USC	W, 56-54	* Jamaal Franklin drives the lane and connects on his lay-up attempt (:00.3)
1.15.12	UNLV*	W, 69-67	Tim Shelton grabs offensive board, gets an and-1, and nails a FT to force OT (:21)
3.3.12	at TCU*	ot-W, 98-92	* Jamaal Franklin hits a three as time expires to lift SDSU (:00)
3.8.12	vs. Boise State (MW)	W, 65-62	* Chase Tapley knocks down a three to propel the Aztecs to a one-point win (:02.8)
2.6.13	Boise State*	W, 63-62	* Dwayne Polee II nails a three to complete 14-point second-half comeback (:04.2)
2.5.14	at Boise State*	W, 67-65	Aqeel Quinn rebounds own three-point miss, steps back and hits a three to force 2OT (:10)
11.24.14	vs. Brigham Young	2ot-W, 92-87	Winston Shepard drives, draws a foul and makes two free-throws to force extra time (:03)
12.17.14	at Cincinnati	ot-L, 62-71	JJ O'Brien converts a three-point play with 51 seconds left to help lift SDSU to the road win
2.4.15	at Nevada	W, 65-63	Trey Kell starts a break and makes a layup w/1:14 left to give SDSU a lead it never gives up
3.4.15	at UNLV	W, 60-58	Trey Kell breaks a 62-all tie with a layup with 47 seconds left and SDSU stays ahead
1.13.16	at Colorado State	W, 69-62	Jeremy Hemsley gives SDSU a 66-65 lead with a layup with 1:07 left and the Aztecs hold on
2.2.16	Colorado State	W, 69-67	Malik Pope hits a three from straight away with 8 seconds left to force overtime
2.6.16	New Mexico	ot-W, 78-71	

AZTEC BASKETBALL MEDIA GUIDE RALLIES/CLUTCH SHOTS HISTORY