



## 2008 REVIEW

### 2008 San Diego State Women's Water Polo Results

Overall Record: 31-7 (Home: 12-2, Away 6-3, Neutral 13-2); MPSF: 8-4 (Home: 5-1, Away: 3-3); NCAA Finish: 5th

| SD NR | Date     | Opp. NR | Opponent                  | Result | Score      | Streak | Overall Record | MPSF Record | SDSU Goals   |
|-------|----------|---------|---------------------------|--------|------------|--------|----------------|-------------|--|
| 6     | Feb. 7   | t-10    | Hartwick                  | W      | 11-8       | W1     | 1-0            | --          | Schuster 3, Gonzales 2, Greenwood 2, Lester, Pace-Bowers, Pelke, Ur                                      |
| 6     | Feb. 9   | RV      | vs. Maryland^             | W      | 13-6       | W2     | 2-0            | --          | Gonzales 3, Gautschi 2, Greenwood 2, Pelke 2, Schuster 2, Brady, Ur                                      |
| 6     | Feb. 9   | t-16    | vs. Cal State Northridge^ | W      | 11-6       | W3     | 3-0            | --          | Gonzales 5, Pelke 2, Brady, Elliott, Greenwood, Ur   |
| 6     | Feb. 10  | t-16    | vs. UC Santa Barbara^     | W      | 8-6        | W4     | 4-0            | --          | Greenwood 4, Pelke 3, Schuster   |
| 6     | Feb. 10  | 12      | vs. Loyola Marymount^     | W      | 10-9       | W5     | 5-0            | --          | Gonzales 4, Schuster 3, Greenwood 2, Pelke   |
| 6     | Feb. 16  | 15      | vs. Michigan%             | W      | 10-9       | W6     | 6-0            | --          | Gonzales 2, Greenwood 2, Schuster 2, Ur 2, Pace-Bowers, Pelke  |
| 6     | Feb. 16  | --      | vs. Bucknell%             | W      | 13-8       | W7     | 7-0            | --          | Greenwood 4, Pelke 3, Lester 2, Gautschi, Pace-Bowers, Ur, J. Vessey                                     |
| 6     | Feb. 16  | 19      | at Princeton%             | W      | 11-6       | W8     | 8-0            | --          | Gonzales 3, Schuster 3, Greenwood 2, Pelke 2, Pace-Bowers  |
| 6     | Feb. 17  | 18      | vs. Indiana%              | W      | 12-6       | W9     | 9-0            | --          | Gonzales 3, Ur 3, Schuster 2, Dill, Greenwood, Lester, Pace-Bowers                                       |
| 6     | Feb. 17  | --      | vs. George Washington%    | W      | 11-3       | W10    | 10-0           | --          | Gonzales 3, Elliott, Greenwood, Klein, Pace-Bowers, Schuster, Ur, B. Vessey, J. Vessey                   |
| 6     | Feb. 23  | 11      | vs. UC Davis~             | L      | 7-8        | L1     | 10-1           | --          | Gonzales 3, Schuster 2, Pelke, Ur  |
| 6     | Feb. 23  | 15      | vs. Michigan~             | W      | 11-9       | W1     | 11-1           | --          | Schuster 4, Greenwood 2, Pelke 2, Brady, Gonzales, Ur  |
| 6     | Feb. 24  | 10      | at UC Irvine~             | W      | 9-8        | W2     | 12-1           | --          | Pelke 3, Schuster 3, Gonzales 2, Gautschi  |
| 6     | Feb. 24  | 8       | vs. Arizona State~        | W      | 7-5        | W3     | 13-1           | --          | Pelke 2, Schuster 2, Greenwood, Lester, Pace-Bowers  |
| 7     | March 1  | 2       | *at Stanford              | L      | 9-12       | L1     | 13-2           | 0-1         | Schuster 3, Gautschi 2, Elliott, Gonzales, Lester, Ur  |
| 7     | March 2  | 8       | *at San Jose State        | W      | 9-8        | W1     | 14-2           | 1-1         | Gonzales 4, Greenwood 2, Pace-Bowers, Pelke, Schuster  |
| 6     | March 7  | 9       | *at UC Irvine             | W      | 6-5        | W2     | 15-2           | 2-1         | Gonzales 3, Schuster 3   |
| 6     | March 9  | 17      | *UC Santa Barbara         | W      | 10-8       | W3     | 16-2           | 3-1         | Greenwood 4, Pelke 2, Schuster 2, Gonzales, Pace-Bowers  |
| 6     | March 14 | --      | *Pacific                  | W      | 14-6       | W4     | 17-2           | 4-1         | Greenwood 2, Pelke 2, B. Vessey 2, Brady, Elliott, Gautschi, Gonzales, Lester, Pace-Bowers, Schuster, Ur |
| 6     | March 15 | 14      | *Long Beach State         | W      | 9-7        | W5     | 18-2           | 5-1         | Gonzales 3, Greenwood 2, Brady, Gautschi, Pelke, Schuster  |
| 6     | March 15 | --      | Colorado State+           | W      | 13-6       | W6     | 19-2           | --          | Schuster 3, Greenwood 2, Brady, Elliott, Gautschi, Gonzales, Klein, Newman, Ur, J. Vessey                |
| 6     | March 16 | t-20    | Princeton+                | W      | 10-2       | W7     | 20-2           | --          | Gonzales 4, Brady 2, Schuster 2, Klein, Pelke  |
| 6     | March 16 | RV      | Cal State Bakersfield+    | W      | 13-7       | W8     | 21-2           | --          | Pace-Bowers 3, Schuster 3, Brady 2, Pelke 2, Lester, Gautschi, Greenwood                                 |
| 6     | March 27 | 5       | *California               | W      | 7-5        | W9     | 22-2           | 6-1         | Brady 2, Gautschi 2, Pelke 2, Gonzales   |
| 6     | March 29 | 3       | *USC                      | L      | 8-13       | L1     | 22-3           | 6-2         | Schuster 4, Gonzales 3, Greenwood  |
| 5     | April 5  | --      | vs. Chapman\$             | W      | 12-2       | W1     | 23-3           | --          | Schuster 4, Elliott, Gautschi, Gonzales, Greenwood, Hill, Novack, Ur, B. Vessey                          |
| 5     | April 5  | 19      | at UCSD!                  | W      | 6-5        | W2     | 24-3           | --          | Gonzales 3, Schuster 2, Gautschi   |
| 5     | April 8  | 4       | *Hawai'i                  | W      | 10-7       | W3     | 25-3           | 7-2         | Schuster 4, Gautschi 2, Pelke 2, Gonzales, Greenwood   |
| 5     | April 12 | 1       | *at UCLA                  | L      | 5-17       | L1     | 25-4           | 7-3         | Gautschi 2, Schuster 2, Lester   |
| 5     | April 13 | 15      | *at Cal State Northridge  | W      | 15-8       | W1     | 26-4           | 8-3         | Gonzales 5, Schuster 3, Brady 2, Ur 2, Elliott, Pace-Bowers, Pelke                                       |
| 4     | April 19 | 6       | *at Arizona State         | L      | 7-10       | L1     | 26-5           | 8-4         | Gonzales 2, Greenwood 2, Schuster 2, Ur  |
| t-4   | April 24 | --      | Pacific#                  | W      | 16-2       | W1     | 27-5           | --          | Schuster 3, Gautschi 2, Greenwood 2, Pelke 2, Gonzales, Hill, Klein, Lester, Pace-Bowers, Ur, J. Vessey  |
| t-4   | April 25 | 7       | Hawai'i#                  | L      | 9-10       | L1     | 27-6           | --          | Pelke 3, Gonzales 2, Gautschi, Greenwood, Schuster, Ur   |
| t-4   | April 26 | 8       | San Jose State#           | W      | 9-7        | W1     | 28-6           | --          | Schuster 3, Ur 2, Brady, Gautschi, Greenwood, Pelke  |
| t-4   | April 27 | 5       | California#               | W      | 12-11 (OT) | W2     | 29-6           | --          | Gautschi 4, Gonzales 3, Pelke 2, Elliott, Schuster, Ur   |
| 5     | May 9    | 9       | UC Davis**                | L      | 8-9        | L1     | 29-7           | --          | Schuster 3, Gautschi 2, Pelke 2, Greenwood   |
| 5     | May 10   | --      | Pomona-Pitzer**           | W      | 11-4       | W1     | 30-7           | --          | Gonzales 3, Greenwood 2, Elliott, Gautschi, Lester, Schuster, Ur, J. Vessey                              |
| 5     | May 11   | 10      | Michigan**                | W      | 12-9       | W2     | 31-7           | --          | Gonzales 3, Greenwood 3, Schuster 3, Pace-Bowers, Pelke, Ur  |

Home games in **BOLD**. ^ - UCSD Triton Invitational (1st, 4-0); La Jolla, Calif. % - Princeton Invitational; Princeton, N.J. -- UC Irvine Invitational (9th, 3-1); Irvine & Newport Beach, Calif. \* - Mountain Pacific Sports Federation game. + - Aztec Invitational; San Diego, Calif. \$ - at La Jolla, Calif. ! - UCSD Harper Cup # - MPSF Championships (5th, 3-1); San Diego, Calif. \*\* - NCAA Championships (5th, 2-1); Palo Alto, Calif.

#### FINAL 2008 SAN DIEGO STATE STATISTICS

| No.              | Player              | GP-GS     | Goals        | Goals      | Goal        | Ast        | Stl        | TO           | Saves      |
|------------------|---------------------|-----------|--------------|------------|-------------|------------|------------|--------------|------------|
|                  |                     |           | Att          | Scored     | Pct         |            |            |              |            |
| 1                | Heather Fenske      | 37-37     | 1            | 0          | .000        | 14         | 30         | 14           | 332        |
| 1A               | Katie Bentley       | 8-1       | 0            | 0          | .000        | 3          | 3          | 3            | 49         |
| 2                | Sarah Brady         | 38-1      | 52           | 15         | .288        | 20         | 19         | 18           | 0          |
| 3                | Erica Dill          | 8-0       | 6            | 1          | .167        | 3          | 2          | 2            | 0          |
| 4                | Tiphanie Elliott    | 31-2      | 34           | 9          | .265        | 14         | 13         | 9            | 0          |
| 5                | Kierstin Hill       | 7-0       | 4            | 2          | .500        | 0          | 4          | 3            | 0          |
| 6                | Jessica Pace-Bowers | 38-36     | 38           | 16         | .421        | 39         | 47         | 23           | 0          |
| 7                | Erinn Greenwood     | 38-37     | 122          | 52         | .426        | 35         | 38         | 64           | 0          |
| 8                | Erin Lester         | 30-0      | 36           | 11         | .306        | 12         | 10         | 6            | 0          |
| 9                | Anna Gonzales       | 37-37     | 176          | 77         | .438        | 39         | 52         | 31           | 0          |
| 10               | Ronni Gautschi      | 38-4      | 71           | 29         | .408        | 19         | 13         | 40           | 0          |
| 11               | Hannah Klein        | 16-0      | 13           | 4          | .308        | 5          | 5          | 1            | 0          |
| 12               | Jamie Vessey        | 37-0      | 14           | 5          | .357        | 2          | 19         | 3            | 0          |
| 13               | Jenna Schuster      | 37-37     | 204          | 83         | .407        | 29         | 53         | 23           | 0          |
| 14               | Danielle Pelke      | 36-36     | 136          | 48         | .353        | 26         | 31         | 16           | 0          |
| 15               | Brooke Vessey       | 25-0      | 23           | 4          | .174        | 4          | 9          | 7            | 0          |
| 17               | Becca Ur            | 38-38     | 86           | 26         | .302        | 59         | 54         | 28           | 0          |
| 18               | Kimiko Noltensmeier | 2-0       | 1            | 0          | .000        | 0          | 0          | 0            | 0          |
| 19               | Erin Herold         | 6-0       | 11           | 0          | .000        | 0          | 4          | 0            | 0          |
| 20               | Ashley Novack       | 11-0      | 5            | 1          | .200        | 3          | 6          | 5            | 0          |
| 21               | Megan Lightfoot     | 4-0       | 1            | 0          | .000        | 1          | 1          | 0            | 0          |
| 22               | Fallon Newman       | 7-0       | 3            | 1          | .333        | 1          | 5          | 1            | 0          |
| 23               | Page Steinbauer     | 3-0       | 0            | 0          | .000        | 1          | 0          | 0            | 0          |
| <b>SDSU Team</b> |                     | <b>38</b> | <b>1,037</b> | <b>384</b> | <b>.370</b> | <b>329</b> | <b>418</b> | <b>297</b>   | <b>381</b> |
| <b>Opponents</b> |                     | <b>38</b> |              | <b>277</b> |             |            |            |              |            |
|                  |                     | <b>1</b>  | <b>2</b>     | <b>3</b>   | <b>4</b>    | <b>OT</b>  | <b>2OT</b> | <b>Total</b> |            |
| <b>SDSU</b>      |                     | 96        | 97           | 97         | 93          | 1          | 0          | 384          |            |
| <b>Opponents</b> |                     | 60        | 76           | 79         | 62          | 0          | 0          | 277          |            |

#### 2008 MPSF FINAL STANDINGS

| Team             | MPSF |    |       | Overall |    |       |
|------------------|------|----|-------|---------|----|-------|
|                  | W    | L  | Pct   | W       | L  | Pct   |
| UCLA             | 12   | 0  | 1.000 | 33      | 0  | 1.000 |
| Stanford         | 11   | 1  | .917  | 27      | 5  | .867  |
| USC              | 10   | 2  | .833  | 21      | 8  | .724  |
| San Diego State  | 8    | 4  | .667  | 31      | 7  | .816  |
| Hawai'i          | 7    | 5  | .583  | 20      | 10 | .667  |
| Arizona State    | 7    | 5  | .583  | 21      | 13 | .618  |
| California       | 6    | 6  | .500  | 18      | 11 | .621  |
| UC Irvine        | 6    | 6  | .500  | 16      | 12 | .571  |
| San Jose State   | 4    | 8  | .333  | 16      | 15 | .516  |
| Long Beach State | 4    | 8  | .333  | 16      | 17 | .485  |
| CS Northridge    | 2    | 10 | .167  | 14      | 18 | .438  |
| UC Santa Barbara | 1    | 11 | .083  | 6       | 21 | .222  |
| Pacific          | 0    | 12 | .000  | 4       | 27 | .129  |

#### 2008 FINAL RANKINGS

|                      | 2008 FINAL RANKINGS<br>(Water Polo Coaches Association) |    |
|----------------------|---|----|
|                      | W   | L  |
| 1. UCLA              | 33  | 0  |
| 2. USC               | 21  | 8  |
| 3. Stanford          | 27  | 5  |
| 4. Hawai'i           | 20  | 10 |
| 5. UC Davis          | 27  | 10 |
| 6. California        | 18  | 11 |
| 7. San Diego State   | 31  | 7  |
| 8. San Jose State    | 16  | 15 |
| 9. Arizona State     | 21  | 13 |
| 10. Michigan         | 34  | 11 |
| 11. Loyola Marymount | 20  | 11 |
| 12. UC Irvine        | 16  | 12 |
| 13. CS Northridge    | 14  | 18 |
| 14. Hartwick         | 28  | 11 |
| 15. Long Beach State | 16  | 17 |
| 16. UC San Diego     | 19  | 17 |
| 17. Princeton        | 20  | 11 |
| 18. Santa Clara      | 19  | 13 |
| 19. UC Santa Barbara | 6   | 21 |
| 20. Brown            | 16  | 15 |



## AZTEC LETTERWINNERS



**Larisa Baltgalvis**



**Elana Cervantes**



**Savannah Kelley**



**Sandy Onweller**

### -B-

Baltgalvis, Larisa - 1997, 98, 99, 00  
 Beal, Rebecca - 1995, 96, 97, 98  
 Bradley, Heidi - 1999  
**Brady, Sarah - 2008**  
 Brimm, Melissa - 1996, 97, 98

### -C-

Cervantes, Elana - 2004, 05, 06, 07  
 Clark, Katie - 2002  
 Clarke, Kellie - 1996  
 Cobb, Cia - 2005, 06  
 Cranney, Taylor - 2003, 04

### -D-

Dabbaghian, Danielle - 1998  
 Daseler, Sara - 2003, 04  
 Delgado, Dominique - 2002, 03, 04, 05  
 DeRosier, Monica - 2005  
 Dimoff, Jennifer - 1999  
 Dunbar, Megan - 1999, 00

### -E-

Elliott, Tiphonie - 2007, 08

### -F-

Falcone, Kelly - 2000, 01  
 Farris, Sara - 2004, 05  
 Federspiel, Nicole - 1997, 98  
 Fenske, Heather - 2007, 08  
 Ferguson, Katie - 1998  
 Finnegan, Casey - 2000, 01, 02, 03

### -G-

Garzon, Nicole - 1995, 96, 97, 98  
**Gautschi, Ronni - 2007, 08**  
**Gonzales, Anna - 2006, 07, 08**  
**Greenwood, Erinn - 2006, 07, 08**  
 Gregory, Allison - 1996, 97, 99

### -H-

Hallquist, Heather - 1995, 96  
 Halpin, Shannon - 1999, 00  
 Hanneman, Sara - 1996, 97, 98, 99  
 Hartzell, Holly - 2001, 02, 03, 04  
 Helton, Heather - 1995

### -J-

Jensen, Wendy - 1998, 99

### -K-

Kelley, Savannah - 2003, 04, 05, 06  
 Kilgore, Sarah - 2005, 06, 07  
 Klein, Hannah - 2008  
 Kohler, Heather - 1997

### -L-

**Lester, Erin - 2007, 08**  
 Lopez, Jackie - 2000, 01, 02

### -M-

Madden, Katherine - 1996  
 Matsumoto, Heidi - 2000, 01, 02, 03  
 May, Ashleigh - 2002, 03  
 McCullum, Ashley - 2005  
 McKibbin, Sarah - 1996, 97  
 Merlo, Beth - 2001, 02  
 Moody, Heather - 1996  
 Moore, Kristin - 2003, 04  
 Morasky, Nicole - 2000  
 Mullins, Teri - 1995, 96, 97, 98

### -O-

Onweller, Sandy - 2003, 04

### -P-

Pace-Bowers, Jessica - 2006, 07, 08  
**Pelke, Danielle - 2007, 08**  
 Philpott, Shae - 1995, 96, 97, 98  
 Prestegard, Amber - 2000, 01, 02, 03

### -R-

Reta, Ashley - 2005

### -S-

**Schuster, Jenna - 2006, 07, 08**  
 Scott, Rachel - 1995, 96, 97, 98  
 Sensney, Becky - 2001, 02, 03  
 Serna, Rachel - 2003, 04, 05, 06  
 Smith, Chelsy - 2003, 04  
 Stiles, Heather - 2001, 02  
 Stivers, Donna - 2002  
 Stivers, Susan - 2004, 05, 06  
 Storey, Leslie - 1995  
 Swain, Lisa - 2000, 01

### -T-

Taylor, Ashling - 2006  
 Teigen, Curran - 1997, 98, 99, 00

### -U-

Ur, Becca - 2005, 06, 07, 08

### -V-

**Vessey, Brooke - 2008**  
 Vessey, Jamie - 2007, 08

### -W-

Weise, Lisa - 2001, 02  
 Werner, Stacy - 2004, 05, 06, 07  
 Winlow, Whitney - 1999, 00, 01, 02

### -Y-

Young, Tracy - 1995

### -Z-

Zabel, Ashley - 2001, 03, 04  
 Zebisch, Cassie - 2005, 06

*2009 returnees in bold*



**Amber Prestegard**



**Rachel Serna**



**Curran Teigen**



**Becca Ur**



## ALL-TIME HONORS



Former Aztec Holly Hartzell is the only four-time All-American in school history.

### All-Americans

| Year | Player              | Team              |
|------|---------------------|-------------------|
| 2008 | Anna Gonzales       | Honorable Mention |
|      | Jenna Schuster      | Second Team       |
| 2007 | Stacy Werner        | Second Team       |
|      | Anna Gonzales       | Third Team        |
|      | Jenna Schuster      | Honorable Mention |
| 2006 | Rachel Serna        | Honorable Mention |
| 2005 | Rachel Serna        | Third Team        |
| 2004 | Holly Hartzell      | First Team        |
|      | Sandy Onweller      | Honorable Mention |
| 2003 | Holly Hartzell      | Second Team       |
|      | Amber Prestegard    | Third Team        |
| 2002 | Holly Hartzell      | Third Team        |
| 2001 | Holly Hartzell      | Second Team       |
| 2000 | Larisa Baltgalvis   | Second Team       |
|      | Curran Teigen       | Honorable Mention |
| 1999 | Larisa Baltgalvis   | First Team        |
|      | Sara Hanneman       | Honorable Mention |
| 1998 | Rachel Scott        | Second Team       |
|      | Danielle Dabbaghian | Third Team        |
|      | Larisa Baltgalvis   | Honorable Mention |
| 1997 | Rachel Scott        | First Team        |
|      | Teri Mullins        | Honorable Mention |
| 1996 | Heather Moody       | First Team        |
|      | Shae Philpott       | Second Team       |
|      | Lisa Phillips       | Second Team       |

### All-MPSF

| Year  | Player              | Team                               |
|-------|---------------------|------------------------------------|
| 2008  | Anna Gonzales       | Second Team                        |
|       | Jenna Schuster      | Second Team                        |
|       | Sarah Brady         | Freshman Team                      |
| 2007  | Stacy Werner        | Second Team                        |
|       | Jenna Schuster      | Honorable Mention                  |
| 2006  | Rachel Serna        | Honorable Mention                  |
| 2005  | Rachel Serna        | Honorable Mention                  |
| 2004  | Holly Hartzell      | First Team                         |
|       | Ashley Zabel        | Honorable Mention                  |
| 2003  | Holly Hartzell      | Second Team                        |
|       | Amber Prestegard    | Second Team                        |
| 2002  | Holly Hartzell      | Honorable Mention                  |
| 2001  | Holly Hartzell      | Second Team                        |
| 2000  | Larisa Baltgalvis   | First Team                         |
|       | Curran Teigen       | Honorable Mention                  |
| 1999  | Larisa Baltgalvis   | First Team                         |
|       | Sara Hanneman       | Honorable Mention                  |
|       | Whitney Winlow      | Honorable Mention                  |
| 1998  | Teri Mullins        | Second Team                        |
|       | Rachel Scott        | Third Team                         |
|       | Melissa Brimm       | Honorable Mention                  |
|       | Danielle Dabbaghian | Honorable Mention                  |
|       | Sara Hanneman       | Honorable Mention                  |
| 1997* | Rachel Scott        | First Team*                        |
|       | Melissa Brimm       | Second Team*                       |
|       | Heather Kohler      | Second Team*                       |
|       | Teri Mullins        | Second Team*                       |
| 1996* | Heather Moody       | Co-Player of the Year*/First Team* |
|       | Teri Mullins        | First Team*                        |
|       | Shae Philpott       | First Team*                        |
|       | Rachel Scott        | Second Team*                       |

\* - Southern Division

### MPSF Players Of The Week

| Year | Player            | Week     |
|------|-------------------|----------|
| 2008 | Anna Gonzales     | Feb. 11  |
| 2007 | Jenna Schuster    | March 20 |
| 2005 | Rachel Serna      | April 25 |
| 2004 | Sandy Onweller    | March 16 |
|      | Holly Hartzell    | Feb. 23  |
| 2003 | Amber Prestegard  | March 18 |
| 2002 | Holly Hartzell    | Feb. 10  |
| 2001 | Holly Hartzell    | March 19 |
| 2000 | Larisa Baltgalvis | March 13 |

### MPSF All-Tournament Team

| Year | Player            | Team              |
|------|-------------------|-------------------|
| 2008 | Jenna Schuster    | First Team        |
| 2003 | Holly Hartzell    | First Team        |
| 2000 | Larisa Baltgalvis | Second Team       |
| 1999 | Larisa Baltgalvis | First Team        |
| 1998 | Rachel Scott      | First Team        |
|      | Teri Mullins      | Honorable Mention |

### NCAA All-Tournament Team

| Year | Player         | Team        |
|------|----------------|-------------|
| 2008 | Anna Gonzales  | Second Team |
|      | Jenna Schuster | Second Team |
| 2007 | Anna Gonzales  | Second Team |

### National Collegiate Select All-Tournament Team

| Year | Player         | Team        |
|------|----------------|-------------|
| 2001 | Holly Hartzell | First Team  |
|      | Heather Stiles | Second Team |
|      | Kelly Falcone  | Second Team |

### National Collegiate Championships All-Tournament Team

| Year | Player            | Team              |
|------|-------------------|-------------------|
| 1999 | Larisa Baltgalvis | First Team        |
|      | Sara Hanneman     | Honorable Mention |
| 1998 | Rachel Scott      | Second Team       |
| 1995 | Shae Philpott     |                   |
|      | Rachel Scott      |                   |
|      | Tracy Young       |                   |

### All-Regional Team

| Year | Player            | Team        |
|------|-------------------|-------------|
| 2000 | Larisa Baltgalvis | First Team  |
|      | Curran Teigen     | First Team  |
|      | Amber Prestegard  | Second Team |
| 1996 | Heather Moody     | First Team  |
|      | Shae Philpott     | First Team  |

### All-MPSF Academic Team

| Year | Player            |
|------|-------------------|
| 2008 | Heather Fenske    |
|      | Ronni Gautschi    |
|      | Anna Gonzales     |
|      | Jenna Schuster    |
|      | Becca Ur          |
| 2007 | Tiphonie Elliott  |
|      | Sarah Kilgore     |
|      | Jenna Schuster    |
|      | Becca Ur          |
| 2006 | Cia Cobb          |
|      | Sarah Kilgore     |
|      | Becca Ur          |
| 2005 | Cia Cobb          |
|      | Dominique Delgado |
|      | Monica DeRosier   |
|      | Sarah Kilgore     |
|      | Ashley Reta       |
|      | Becca Ur          |
| 2004 | Dominique Delgado |
|      | Holly Hartzell    |
|      | Kristin Moore     |

## ALL-TIME HONORS



Monica DeRosier was a three-time ACWPC all-academic team member, as well as a 2005 MPSF all-academic selection.

### All-MPSF Academic Team (continued)

| Year | Player  |
|------|---|
| 2003 | Casey Finnegan<br>Holly Hartzell<br>Ashleigh May<br>Kristin Moore<br>Becky Sensney  |
| 2002 | Katie Clark<br>Casey Finnegan<br>Holly Hartzell<br>Heidi Matsumoto<br>Becky Sensney |
| 2001 | Kelly Falcone<br>Heidi Matsumoto  |



Sarah Kilgore was an three-time MPSF all-academic team selection, as well as a 2006 ACWPC all-academic team member.

- Becky Sensney
- Lisa Swain
- 1999 Larisa Baltgalvis
- 1998 Larisa Baltgalvis
- Rebecca Beal
- Teri Mullins

### Aztec Olympians

| Year | Player  |
|------|---|
| 2004 | Heather Moody (team captain)<br>Rachel Scott (assistant coach)    |
| 2000 | Heather Moody<br>Kathy "Gubba" Sheehy<br>Rachel Scott (alternate) |

### ACWPC All-Academic Team

| Year | Player   | Category  |
|------|--|---|
| 2008 | Katie Bentley<br>Heather Fenske<br>Becca Ur  | Superior<br>Superior<br>Superior                              |
| 2007 | Heather Fenske<br>Becca Ur<br>Tiphannie Elliott<br>Ronni Gautschi                        | Superior<br>Superior<br>Excellent<br>Excellent                |
| 2006 | Becca Ur<br>Cia Cobb<br>Sarah Kilgore  | Superior<br>Excellent<br>Excellent                            |
| 2005 | Monica DeRosier<br>Becca Ur<br>Cia Cobb<br>Ashley Reta                                   | Outstanding<br>Superior<br>Excellent<br>Excellent             |
| 2004 | Holly Hartzell<br>Kristin Moore  | Excellent<br>Excellent  |
| 2003 | Monica DeRosier<br>Becky Sensney<br>Katelyn Schlaetus<br>Kristin Moore<br>Holly Hartzell | Superior<br>Superior<br>Superior<br>Excellent<br>Excellent    |
| 2002 | Monica DeRosier<br>Becky Sensney<br>Katie Clark<br>Ashleigh May<br>Heather Stiles        | Superior<br>Superior<br>Superior<br>Excellent<br>Excellent    |
| 2000 | Nicole Morasky<br>Becky Sensney<br>Heidi Matsumoto<br>Kelly Falcone<br>Megan Dunbar      | Outstanding<br>Superior<br>Superior<br>Excellent<br>Excellent |
| 1999 | Heidi Bradley<br>Briana Snodgrass<br>Arianne Condrick                                    | Outstanding<br>Superior<br>Superior                           |
| 1998 | Larisa Baltgalvis  | Excellent   |

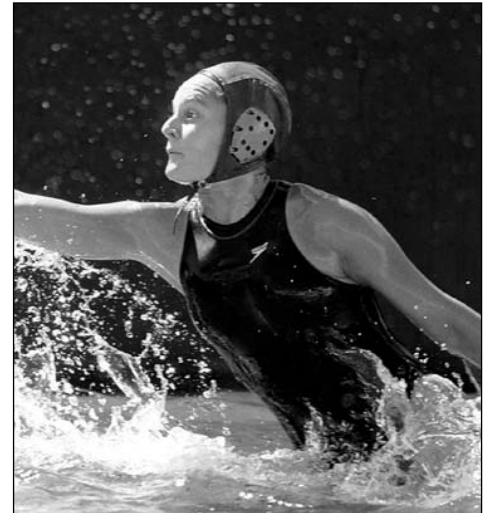

Rachel Scott was inducted into the Aztec Hall of Fame in 2007. She is the only water polo player with that honor.

### National Collegiate Goalie Of The Year

| Year | Player       |
|------|--------------|
| 1995 | Rachel Scott |

### 2003 United States Water Polo Women's Open Championship

| All-Tournament Selections | Team              |
|---------------------------|-------------------|
| Amber Prestegard          | First             |
| Holly Hartzell            | First             |
| Monica DeRosier           | First             |
| Casey Finnegan            | Honorable Mention |
| Becky Sensney             | Honorable Mention |



Stacy Werner was a 2007 All-American, a 2007 second-team all-MPSF selection and the 2006 Harper Cup MVP.



## ALL-TIME RESULTS

**San Diego State women's water polo all-time results. The number after the date is SDSU's national ranking. The second number is the opponent's ranking at game time. MPSF play began in 1996.**

### ► 1995 • 24-8 overall

**National Finish:** 2nd

**Home:** 4-1, **Away:** 1-1, **Neutral:** 19-6

**Head Coach:** Deena Schmidt

#### UCSD Tournament

|      |                      |   |      |
|------|----------------------|---|------|
| F.17 | at UC San Diego      | L | 7-8  |
| F.18 | vs. USC              | W | 17-7 |
| F.18 | vs. UC Santa Barbara | W | 16-2 |
| F.19 | at UC San Diego      | W | 7-6  |
| F.19 | vs. Sunset           | L | 2-12 |

#### Commerce Tournament

|      |                 |   |      |
|------|-----------------|---|------|
| M.4  | vs. Commerce    | W | 8-4  |
| M.4  | vs. Redlands    | W | 18-4 |
| M.5  | vs. Club Polo   | W | 10-3 |
| M.5  | vs. Golden West | L | 4-6  |
| M.16 | CMS             | W | 19-2 |
| M.18 | UCLA            | W | 10-5 |

#### Pomona Tournament

|      |                      |   |      |
|------|----------------------|---|------|
| M.25 | vs. CMS              | W | 13-2 |
| M.25 | vs. UC Davis         | W | 22-1 |
| M.26 | vs. UC San Diego     | L | 4-5  |
| M.26 | vs. UC Santa Barbara | W | 15-7 |
| A.5  | UC San Diego         | W | 11-8 |

#### Santa Barbara Tournament

|      |                  |   |      |
|------|------------------|---|------|
| A.7  | vs. California   | W | 14-6 |
| A.7  | vs. UC Davis     | L | 6-7  |
| A.8  | vs. Stanford     | W | 11-2 |
| A.9  | vs. UC San Diego | W | 11-8 |
| A.15 | UCLA             | W | 12-4 |

#### Division I Qualifying Tournament

|      |                  |   |      |
|------|------------------|---|------|
| A.21 | vs. UC Irvine    | W | 17-2 |
| A.21 | vs. California   | W | 18-4 |
| A.22 | vs. Stanford     | W | 10-3 |
| A.22 | vs. UC San Diego | W | 5-3  |
| A.24 | vs. UC Davis     | L | 2-7  |
| A.28 | UC San Diego     | L | 6-9  |

#### National Water Polo Championships

|      |                        |   |      |
|------|------------------------|---|------|
| M.12 | vs. UCLA               | W | 7-4  |
| M.12 | vs. Harvard            | W | 20-5 |
| M.13 | vs. Slippery Rock      | W | 10-4 |
| M.13 | vs. UC San Diego       | W | 11-9 |
| M.14 | vs. Slippery Rock (CH) | L | 7-8  |

### ► 1996 • 27-8 overall, 4-2 MPSF

**National Finish:** 3rd

**Home:** 2-1, **Away:** 4-1, **Neutral:** 21-6

**Head Coach:** Deena Schmidt

#### San Diego Invitational

|      |                   |   |       |
|------|-------------------|---|-------|
| F.3  | vs. UC San Diego  | W | 9-5   |
| F.3  | vs. Sunset        | W | 13-10 |
| F.3  | vs. Shores        | L | 13-14 |
| F.15 | UC Santa Barbara* | W | 14-6  |

#### UC San Diego Invitational

|      |                      |   |      |
|------|----------------------|---|------|
| F.16 | vs. UC Santa Barbara | W | 14-6 |
| F.17 | vs. Stanford         | W | 7-3  |
| F.17 | vs. California       | W | 11-9 |
| F.18 | vs. UCLA             | L | 4-12 |
| M.1  | at UC Santa Barbara* | W | 11-6 |

#### UC Santa Barbara Invitational

|      |                   |   |      |
|------|-------------------|---|------|
| M.2  | vs. UC Santa Cruz | W | 19-2 |
| M.2  | vs. UC San Diego  | W | 14-6 |
| M.2  | vs. Stanford      | W | 9-3  |
| M.3  | vs. Shores        | W | 9-8  |
| M.3  | vs. California    | L | 5-7  |
| M.13 | at UC San Diego   | W | 17-3 |
| M.15 | at USC*           | W | 13-1 |
| M.17 | UCLA*             | L | 2-7  |
| M.30 | at UCLA*          | L | 4-5  |
| A.5  | USC*              | W | 10-3 |

#### MPSF Tournament

(Berkeley, Calif.; second place)

|      |                 |   |      |
|------|-----------------|---|------|
| A.12 | vs. Pacific     | W | 20-2 |
| A.12 | vs. USC         | W | 14-6 |
| A.13 | vs. California  | W | 10-6 |
| A.13 | vs. Stanford    | W | 11-5 |
| A.14 | vs. UCLA        | L | 5-6  |
| A.19 | at UC San Diego | W | 7-5  |

#### Western Regional Qualification Tournament

(Los Angeles, Calif.)

|      |                      |   |      |
|------|----------------------|---|------|
| A.26 | vs. UC Santa Barbara | W | 19-7 |
| A.26 | vs. Pacific          | W | 19-2 |

|      |                  |      |      |
|------|------------------|------|------|
| A.27 | vs. UC San Diego | W    | 11-4 |
| A.27 | vs. California   | L    | 7-9  |
| A.28 | vs. Stanford     | ot-W | 8-7  |

#### National Collegiate Championships (Davis, Calif.)

|      |                      |   |      |
|------|----------------------|---|------|
| M.10 | vs. Brown            | W | 20-3 |
| M.10 | vs. Stanford         | W | 5-3  |
| M.11 | vs. UC Santa Barbara | W | 15-7 |
| M.11 | vs. UCLA             | L | 6-12 |
| M.12 | vs. Slippery Rock    | W | 6-5  |

### ► 1997 • 17-12 overall, 4-2 MPSF

**National Finish:** 3rd

**Home:** 5-2, **Away:** 1-0, **Neutral:** 11-10

**Head Coach:** Deena Schmidt

#### UCSD Triton Invitational

|      |                 |   |      |
|------|-----------------|---|------|
| F.14 | at UC San Diego | W | 16-4 |
| F.15 | vs. UC Davis    | W | 10-7 |
| F.15 | vs. Stanford    | L | 5-11 |
| F.16 | vs. California  | L | 9-12 |
| F.16 | vs. Stanford    | L | 8-14 |
| F.22 | USC*            | W | 6-2  |

#### Stanford Invitational

|      |                   |       |       |
|------|-------------------|-------|-------|
| M.8  | vs. UC Davis      | W     | 10-7  |
| M.8  | vs. Team Canada   | W     | 11-10 |
| M.9  | vs. UCLA          | L     | 7-9   |
| M.9  | vs. California    | L     | 7-12  |
| M.14 | UCLA*             | 2ot-L | 7-8   |
| M.15 | UC Santa Barbara* | W     | 8-7   |
| M.21 | USC*              | W     | 9-6   |
| A.5  | UCLA*             | L     | 4-9   |

#### MPSF Tournament

(Santa Barbara, Calif.; third place)

|      |              |      |      |
|------|--------------|------|------|
| A.11 | vs. Pacific  | W    | 17-6 |
| A.11 | vs. USC      | W    | 7-5  |
| A.12 | vs. Stanford | L    | 4-6  |
| A.12 | vs. UCLA     | L    | 6-8  |
| A.13 | vs. Stanford | ot-W | 8-7  |
| A.16 | UC San Diego | W    | 11-5 |

#### Western Regional Qualification Tournament (Berkeley, Calif.)

|      |                  |   |      |
|------|------------------|---|------|
| A.25 | vs. UC Davis     | W | 4-2  |
| A.26 | vs. UC San Diego | W | 11-4 |
| A.26 | vs. UCLA         | L | 4-13 |
| A.27 | vs. Stanford     | L | 4-7  |

#### College National Championships

(Ann Arbor, Mich.)

|      |                   |       |      |
|------|-------------------|-------|------|
| M.9  | vs. Indiana       | W     | 20-2 |
| M.9  | vs. Slippery Rock | W     | 5-4  |
| M.10 | vs. UCLA          | L     | 3-10 |
| M.11 | vs. Stanford      | 3ot-W | 8-7  |

### ► 1998 • 23-14 overall, 5-4 MPSF

**National Finish:** 7th

**Home:** 4-2, **Away:** 5-3, **Neutral:** 14-9

**Head Coach:** Deena Schmidt

#### F.5 USC\*

|     |                      |   |      |
|-----|----------------------|---|------|
| F.6 | vs. CMS              | W | 16-2 |
| F.7 | vs. UC Santa Barbara | L | 6-8  |
| F.7 | vs. UCLA             | L | 3-14 |
| F.8 | at UC San Diego      | W | 9-3  |
| F.8 | vs. UC Davis         | W | 10-8 |

#### UCSB Tournament

|      |                      |   |      |
|------|----------------------|---|------|
| F.28 | vs. LMU              | W | 15-0 |
| F.28 | at UC Santa Barbara  | L | 4-6  |
| M.1  | vs. UC San Diego     | W | 9-5  |
| M.1  | vs. USC              | L | 5-10 |
| M.6  | at Long Beach State* | W | 17-2 |
| M.13 | at California*       | L | 5-9  |
| M.14 | at Pacific*          | W | 13-6 |
| M.18 | Massachusetts        | W | 11-7 |
| M.20 | Hawai'i*             | W | 10-1 |
| M.27 | at San Jose State*   | W | 14-3 |
| M.27 | at Stanford*         | L | 6-13 |

#### UC Davis Tournament

|      |                      |   |      |
|------|----------------------|---|------|
| M.28 | vs. Redlands         | W | 16-1 |
| M.28 | vs. Long Beach State | W | 19-3 |
| M.29 | at UC Davis          | W | 9-5  |
| M.29 | vs. Hawai'i          | L | 7-8  |
| A.3  | UC Santa Barbara*    | L | 7-8  |
| A.4  | UCLA*                | L | 4-7  |

#### MPSF Tournament

(Stockton, Calif.; fourth place)

|      |                    |   |      |
|------|--------------------|---|------|
| A.10 | vs. San Jose State | W | 10-2 |
| A.10 | vs. Pacific        | W | 18-5 |

|      |                      |   |      |
|------|----------------------|---|------|
| A.11 | vs. UC Santa Barbara | W | 12-8 |
| A.11 | vs. UCLA             | L | 3-12 |
| A.12 | vs. California       | L | 9-10 |
| A.15 | UC San Diego         | W | 11-6 |

#### Western Regional Qualification Tournament (Palo Alto, Calif.)

|      |                      |   |      |
|------|----------------------|---|------|
| A.24 | vs. Stanford         | L | 7-9  |
| A.25 | vs. Pacific          | W | 10-5 |
| A.25 | vs. UC Santa Barbara | W | 7-4  |
| A.26 | vs. USC              | W | 7-6  |

#### National Collegiate Championships

(Los Angeles, Calif.)

|      |                      |   |      |
|------|----------------------|---|------|
| M.8  | vs. Princeton        | W | 12-6 |
| M.8  | vs. Hawai'i          | L | 3-5  |
| M.9  | vs. UC Santa Barbara | L | 8-9  |
| M.10 | vs. Massachusetts    | W | 8-3  |

### ► 1999 • 23-19 overall, 3-6 MPSF

**National Finish:** 5th

**Home:** 6-5, **Away:** 1-1, **Neutral:** 16-13

**Head Coach:** Carin Crawford

#### U.S. Senior Winter Champs. at Princeton

|     |                     |       |      |
|-----|---------------------|-------|------|
| F.5 | vs. Central Florida | W     | 22-2 |
| F.5 | vs. Boston          | W     | 15-2 |
| F.6 | vs. Navy            | L     | 7-8  |
| F.6 | vs. Marin           | W     | 10-4 |
| F.6 | vs. USA East        | W     | 10-5 |
| F.7 | vs. Navy            | 2ot-L | 6-7  |

#### UCSD Invitational

|      |                    |   |      |
|------|--------------------|---|------|
| F.12 | vs. Indiana        | W | 11-2 |
| F.13 | vs. California     | L | 6-8  |
| F.13 | vs. Stanford       | L | 5-8  |
| F.14 | vs. San Jose State | W | 6-4  |
| F.14 | vs. Hawai'i        | W | 11-9 |
| F.20 | UC Santa Cruz      | W | 12-3 |

#### UC Santa Barbara Invitational

|      |                     |       |      |
|------|---------------------|-------|------|
| F.27 | vs. La Verne        | W     | 16-1 |
| F.27 | vs. UCLA            | L     | 4-11 |
| F.28 | at UC Santa Barbara | 3ot-W | 6-5  |
| F.28 | vs. San Jose State  | W     | 7-6  |
| M.4  | Long Beach State*   | 2ot-L | 9-10 |
| M.11 | USC*                | L     | 6-10 |
| M.12 | California*         | W     | 7-5  |
| M.13 | Pacific*            | W     | 11-5 |
| M.13 | Massachusetts       | W     | 10-5 |

#### Hawai'i Invitational

|      |                      |   |      |
|------|----------------------|---|------|
| M.19 | vs. USC              | L | 5-12 |
| M.20 | vs. Long Beach State | W | 9-5  |
| M.20 | at Hawai'i*          | L | 4-11 |
| M.26 | Stanford*            | L | 2-6  |
| M.27 | San Jose State*      | W | 6-4  |
| A.2  | UCLA*                | L | 2-8  |
| A.3  | UC Santa Barbara*    | L | 5-6  |

#### MPSF Tournament

(Los Angeles, Calif.; sixth place)

|      |                      |       |     |
|------|----------------------|-------|-----|
| A.9  | vs. California       | 2ot-L | 8-9 |
| A.9  | vs. UC Santa Barbara | W     | 9-5 |
| A.10 | vs. Pacific          | W     | 6-4 |
| A.10 | vs. Stanford         | L     | 4-8 |
| A.11 | vs. Hawai'i          | L     | 7-9 |
| A.14 | UC San Diego         | 4ot-W | 7-6 |

#### National Qualification Tournament (La Jolla, Calif.)

|      |                      |       |     |
|------|----------------------|-------|-----|
| A.23 | vs. USC              | L     | 4-7 |
| A.24 | vs. UCLA             | L     | 6-9 |
| A.25 | vs. UC Santa Barbara | 2ot-W | 8-6 |
| A.25 | vs. UCLA             | L     | 2-9 |

#### Collegiate National Championships (Davis, Calif.)

|     |                      |       |      |
|-----|----------------------|-------|------|
| M.7 | vs. Long Beach State | W     | 13-9 |
| M.7 | vs. California       | L     | 2-8  |
| M.8 | vs. UC Davis         | 2ot-W | 6-5  |
| M.9 | vs. UC Santa Barbara | W     | 3-2  |

### ► 2000 • 18-16 overall, 4-5 MPSF

**National Finish:** 6th

**Home:** 7-5, **Away:** 0-1, **Neutral:** 11-10

**Head Coach:** Carin Crawford

#### F.10 USC\*

|      |                      |   |      |
|------|----------------------|---|------|
| F.11 | vs. USC              | L | 6-17 |
| F.12 | vs. UC Davis         | L | 7-12 |
| F.12 | vs. California       | L | 5-10 |
| F.12 | vs. Long Beach State | W | 8-7  |
| F.13 | at UC San Diego      | L | 7-9  |

#### UC Santa Barbara Tournament

|      |              |   |     |
|------|--------------|---|-----|
| F.26 | vs. Hawai'i  | L | 7-8 |
| F.26 | vs. Redlands | W | 8-4 |

|      |                      |      |      |
|------|----------------------|------|------|
| F.27 | vs. UC San Diego     | W    | 8-4  |
| F.27 | vs. Long Beach State | L    | 5-6  |
| M.3  | UC Santa Barbara*    | W    | 6-4  |
| M.4  | UCLA*                | L    | 6-8  |
| M.9  | Long Beach State*    | ot-W | 9-8  |
| M.11 | Hawai'i*             | W    | 12-4 |
| M.17 | Pacific*             | W    | 9-5  |
| M.18 | California*          | L    | 1-5  |
| M.31 | San Jose State*      | L    | 5-6  |
| A.1  | Stanford*            | L    | 6-7  |

#### MPSF Tournament (San Jose, Calif.; fifth place)

|      |                      |   |      |
|------|----------------------|---|------|
| A.7  | vs. UCLA             | L | 9-14 |
| A.7  | vs. Hawai'i          | W | 7-4  |
| A.8  | vs. Stanford         | L | 6-9  |
| A.8  | vs. Pacific          | W | 7-6  |
| A.9  | vs. Long Beach State | W | 5-4  |
| A.14 | UC San Diego         | W | 4-2  |
| A.15 | Cal Baptist          | W | 8-4  |
| A.15 | LMU                  | W | 12-2 |

#### So. Cal. Regionals-Collegiate Nat'l Qualifying

(Los Angeles, Calif.)

|      |                      |   |      |
|------|----------------------|---|------|
| A.21 | vs. UC San Diego     | W | 5-2  |
| A.21 | vs. USC              | L | 8-10 |
| A.22 | vs. UC Santa Barbara | W | 9-8  |
| A.22 | vs. LMU              | W | 12-4 |

#### Collegiate National Championships

(Bloomington, Ind.)

|     |                      |   |     |
|-----|----------------------|---|-----|
| M.5 | vs. UC Santa Barbara | W | 8-7 |
| M.5 |                      |   |     |

## ALL-TIME RESULTS

### ► 2002 • 20-15 overall, 5-6 MPSF

National Finish: 8th

Home: 4-4, Away: 7-4, Neutral: 9-7

Head Coach: Carin Crawford

|     |    |                  |   |      |
|-----|----|------------------|---|------|
| F.8 | 19 | Hartwick College | W | 7-6  |
| F.8 | 16 | Indiana          | W | 10-4 |

#### UCSD Invitational

|      |    |                      |      |       |
|------|----|----------------------|------|-------|
| F.9  | 19 | vs. Cal Baptist      | W    | 12-11 |
| F.9  | 8  | vs. LMU              | L    | 3-5   |
| F.10 | 19 | vs. Hartwick College | W    | 11-9  |
| F.10 | 12 | at UC San Diego      | L    | 4-5   |
| F.16 | 7  | UC Santa Barbara*    | ot-L | 6-7   |

#### UC Santa Barbara Invitational

|      |    |                      |      |      |
|------|----|----------------------|------|------|
| F.23 | 11 | vs. UC Davis         | ot-W | 11-9 |
| F.23 | 2  | vs. UCLA             | L    | 2-8  |
| F.24 | 6  | vs. LMU              | L    | 5-7  |
| F.24 | 7  | vs. Long Beach State | L    | 3-6  |
| F.27 | 13 | Michigan             | W    | 8-5  |
| M.2  | 19 | at UC Irvine*        | W    | 7-6  |
| M.2  |    | vs. Redlands         | W    | 5-0  |
| M.3  | 7  | at Long Beach State* | W    | 7-5  |
| M.9  | 4  | at California*       | L    | 3-14 |
| M.10 | 16 | at Pacific*          | W    | 11-7 |
| M.15 | 2  | UCLA*                | L    | 5-12 |

#### UCSD Mini Tournament

|      |    |                    |   |       |
|------|----|--------------------|---|-------|
| M.17 | 15 | vs. Princeton      | W | 9-6   |
| M.17 | 12 | at UC San Diego    | W | 5-4   |
| M.21 |    | CS Northridge*     | W | 9-2   |
| M.23 | 3  | *USC               | L | 8-13  |
| A.4  | 6  | at San Jose State* | W | 8-7   |
| A.5  | 2  | at Stanford*       | L | 4-12  |
| A.11 | 11 | Hawai'i*           | L | 10-11 |

#### Long Beach State Invitational

|      |    |                     |      |      |
|------|----|---------------------|------|------|
| A.13 |    | vs. CS Bakersfield  | W    | 8-5  |
| A.13 | 18 | vs. Pacific         | ot-W | 10-9 |
| A.13 |    | vs. Redlands        | L    | 6-7  |
| A.14 | 5  | at Long Beach State | W    | 9-6  |
| A.14 | 2  | vs. USC             | L    | 5-15 |

#### Harper Cup

|      |   |                 |   |     |
|------|---|-----------------|---|-----|
| A.19 | 8 | at UC San Diego | W | 8-7 |
|------|---|-----------------|---|-----|

#### MPSF Tournament

(Los Angeles, Calif.; seventh place)

|      |    |                    |   |      |
|------|----|--------------------|---|------|
| A.26 | 18 | vs. UC Irvine      | W | 14-8 |
| A.26 | 3  | at USC             | L | 4-8  |
| A.27 | 6  | vs. San Jose State | L | 4-5  |
| A.28 | 11 | vs. Hawai'i        | W | 9-8  |

### ► 2003 • 21-12 overall, 4-6 MPSF

National Finish: 6th

Home: 7-2, Away: 3-5, Neutral: 11-5

Head Coach: Carin Crawford

#### UCSD Invitational

|      |   |                        |      |      |
|------|---|------------------------|------|------|
| F.8  | 7 | vs. CS Bakersfield     | W    | 16-5 |
| F.8  | 7 | vs. Hartwick College   | W    | 17-8 |
| F.9  | 7 | vs. LMU                | L    | 4-5  |
| F.9  | 7 | 4 vs. Long Beach State | ot-W | 6-5  |
| F.14 | 7 | 4 at Long Beach State* | L    | 4-10 |
| F.15 | 7 | 3 at USC*              | L    | 7-11 |
| F.21 | 7 | 8 San Jose State*      | W    | 9-4  |

#### UCSD Mini Tournament

|     |   |                   |   |      |
|-----|---|-------------------|---|------|
| M.1 | 7 | vs. CMS           | W | 13-5 |
| M.1 | 7 | 9 at UC San Diego | W | 8-4  |
| M.6 | 7 | 17 UC Irvine*     | W | 12-4 |

#### UC Santa Barbara Invitational

|      |   |                         |      |      |
|------|---|-------------------------|------|------|
| M.8  | 7 | 11 at UC Santa Barbara  | W    | 8-5  |
| M.8  | 7 | 2 vs. USC               | L    | 4-10 |
| M.9  | 7 | 6 vs. LMU               | ot-W | 7-6  |
| M.9  | 7 | 5 vs. California        | L    | 8-10 |
| M.15 | 6 | 5 California*           | L    | 8-9  |
| M.16 | 6 | Pacific*                | W    | 10-4 |
| M.16 | 6 | 17 Princeton            | W    | 10-4 |
| M.17 | 6 | 13 Indiana              | W    | 11-4 |
| M.23 | 6 | 2 Stanford*             | L    | 4-11 |
| M.23 | 6 | 18 Brown                | W    | 11-6 |
| M.28 | 6 | 1 at UCLA*              | L    | 2-10 |
| M.29 | 6 | 11 at UC Santa Barbara* | W    | 6-3  |
| A.5  | 6 | 8 at Hawai'i*           | L    | 3-4  |

#### Long Beach State Invitational

|      |   |                       |      |       |
|------|---|-----------------------|------|-------|
| A.12 | 8 | 20 vs. Cal Baptist    | W    | 12-8  |
| A.12 | 8 | vs. CS Bakersfield    | W    | 15-5  |
| A.12 | 8 | 14 vs. UC San Diego   | W    | 9-6   |
| A.13 | 8 | 3 vs. USC             | L    | 5-10  |
| A.13 | 8 | 4 at Long Beach State | ot-L | 11-12 |

#### Harper Cup

|      |   |                 |   |     |
|------|---|-----------------|---|-----|
| A.19 | 7 | 14 UC San Diego | W | 9-5 |
|------|---|-----------------|---|-----|

#### MPSF Tournament (Palo Alto, Calif.; fifth place)

|      |   |                  |   |     |
|------|---|------------------|---|-----|
| A.25 | 7 | 17 vs. UC Irvine | W | 9-3 |
|------|---|------------------|---|-----|

|      |   |                  |   |      |
|------|---|------------------|---|------|
| A.25 | 7 | 3 vs. USC        | L | 5-11 |
| A.26 | 7 | 8 vs. Hawai'i    | W | 8-7  |
| A.27 | 7 | 5 vs. California | W | 5-2  |

### ► 2004 • 26-9 overall, 8-3 MPSF

National Finish: 7th

Home: 8-1, Away: 4-3, Neutral: 14-5

Head Coach: Carin Crawford

#### UCSD Invitational

|      |   |                         |      |      |
|------|---|-------------------------|------|------|
| F.7  | 5 | 20 vs. Cal Baptist      | W    | 6-5  |
| F.7  | 5 | 11 vs. UC Santa Barbara | W    | 4-2  |
| F.8  | 5 | 5 vs. LMU               | ot-W | 10-9 |
| F.8  | 5 | 4 vs. Long Beach State  | L    | 3-8  |
| F.12 | 5 | 14 at UC Irvine*        | W    | 4-2  |

#### UC Davis Shootout

|      |   |                      |      |       |
|------|---|----------------------|------|-------|
| F.21 | 5 | vs. CS Bakersfield   | W    | 12-3  |
| F.21 | 5 | 20 vs. CS Northridge | W    | 7-3   |
| F.22 | 5 | 15 vs. Arizona State | W    | 9-4   |
| F.22 | 5 | 17 vs. UC San Diego  | W    | 6-3   |
| F.26 | 5 | 10 Hawai'i*          | ot-W | 11-10 |

#### UC Santa Barbara Invitational

|      |   |                           |      |      |
|------|---|---------------------------|------|------|
| F.28 | 5 | 14 vs. UC Davis           | W    | 7-4  |
| F.28 | 5 | 4 vs. Long Beach State    | L    | 1-5  |
| F.29 | 5 | 8 vs. Michigan            | W    | 5-3  |
| F.29 | 5 | 6 vs. California          | ot-W | 6-5  |
| M.6  | 5 | 2 at Stanford*            | L    | 1-6  |
| M.7  | 5 | 12 at San Jose State*     | W    | 8-3  |
| M.12 | 5 | 7 California*             | W    | 6-4  |
| M.13 | 5 | Pacific*                  | W    | 16-5 |
| M.14 | 5 | 4 Long Beach State*       | W    | 10-9 |
| M.14 | 5 | 19 Princeton              | W    | 11-7 |
| M.27 | 4 | 18 at Arizona State*      | W    | 6-5  |
| M.27 | 4 | 9 vs. California (at ASU) | L    | 2-5  |
| A.3  | 5 | 3 at UCLA*                | L    | 5-8  |
| A.9  | 5 | 1 USC*                    | L    | 3-8  |
| A.10 | 5 | 12 UC Santa Barbara*      | W    | 7-4  |

#### Harper Cup

|      |   |                    |   |     |
|------|---|--------------------|---|-----|
| A.16 | 5 | 19 at UC San Diego | W | 9-4 |
|------|---|--------------------|---|-----|

#### Long Beach State Tournament

|      |   |                      |      |      |
|------|---|----------------------|------|------|
| A.17 | 5 | 17 vs. UC Irvine     | W    | 6-5  |
| A.17 | 5 | vs. Pacific          | W    | 10-4 |
| A.18 | 5 | 16 vs. CS Northridge | ot-W | 9-8  |
| A.18 | 5 | 1 vs. USC            | L    | 3-10 |
| A.24 | 5 | Cal Baptist          | W    | 11-2 |
| A.24 | 5 | 15 CS Northridge     | W    | 11-4 |

#### MPSF Tournament (Long Beach, Calif.; sixth place)

|      |   |                         |   |      |
|------|---|-------------------------|---|------|
| A.30 | 4 | 5 vs. Long Beach State  | L | 6-9  |
| M.1  | 4 | 12 vs. UC Santa Barbara | W | 11-3 |
| M.2  | 4 | 6 vs. California        | L | 6-9  |

### ► 2005 • 16-18 overall, 3-9 MPSF

National Finish: 11th

Home: 6-4, Away: 1-7, Neutral: 9-7

Head Coach: Carin Crawford

#### UCSD Invitational

|      |   |                         |   |      |
|------|---|-------------------------|---|------|
| F.5  | 8 | vs. CS Bakersfield      | W | 11-4 |
| F.5  | 8 | 13 vs. UC Davis         | W | 9-5  |
| F.6  | 8 | 5 vs. Long Beach State  | L | 6-7  |
| F.6  | 8 | 4 vs. LMU               | L | 5-12 |
| F.18 | 7 | 2 at USC*               | L | 7-12 |
| F.19 | 7 | 10 at UC Santa Barbara* | L | 2-7  |

#### UC Santa Barbara Invitational

|      |    |                        |       |      |
|------|----|------------------------|-------|------|
| F.25 | 10 | vs. Marist             | W     | 17-4 |
| F.25 | 10 | 8 at UC Santa Barbara  | ot-L  | 9-10 |
| F.26 | 10 | 16 vs. UC Irvine       | W     | 10-8 |
| F.26 | 10 | 6 vs. Indiana          | L     | 6-7  |
| F.27 | 10 | 11 vs. Michigan        | ot-W  | 6-5  |
| M.5  | 11 | at Pacific*            | W     | 6-5  |
| M.6  | 11 | 6 at California*       | 3ot-L | 9-10 |
| M.10 | 11 | 13 UC Irvine*          | W     | 10-9 |
| M.12 | 11 | 1 UCLA*                | L     | 3-12 |
| M.12 | 11 | Bucknell               | W     | 10-4 |
| M.13 | 11 | 17 CS Northridge*      | L     | 9-10 |
| M.13 | 11 | 16 Princeton           | W     | 10-7 |
| M.20 | 12 | 3 at Long Beach State* | L     | 5-6  |

#### Aloha Rainbow Classic

|      |     |                       |   |      |
|------|-----|-----------------------|---|------|
| M.26 | 12  | 20 vs. Cal Baptist    | W | 9-1  |
| M.27 | 12  | vs. Canada 'B' (Exh.) | W | 6-3  |
| M.27 | 12  | vs. Canada 'A' (Exh.) | W | 9-6  |
| M.30 | 12  | 4 at Hawai'i*         | L | 5-9  |
| A.9  | t11 | 9 San Jose State*     | L | 6-12 |
| A.10 | t11 | 3 Stanford*           | L | 2-6  |
| A.10 | t11 | Pomona-Pitzer         | W | 17-2 |

#### Long Beach State Invitational

|      |    |                         |   |      |
|------|----|-------------------------|---|------|
| A.16 | 13 | vs. CS Bakersfield      | W | 16-4 |
| A.16 | 13 | 18 vs. Hartwick College | L | 7-9  |

|      |    |                 |   |     |
|------|----|-----------------|---|-----|
| A.17 | 13 | 12 vs. Michigan | L | 6-7 |
| A.17 | 13 | 4 vs. Hawai'i   | L | 3-9 |

#### Harper Cup

|      |    |                   |   |      |
|------|----|-------------------|---|------|
| A.22 | 14 | 18 UC San Diego   | W | 9-4  |
| A.24 | 14 | 17 Arizona State* | W | 11-5 |

#### MPSF Tournament

(Berkeley, Calif.; seventh place)

|      |    |                         |   |     |
|------|----|-------------------------|---|-----|
| A.28 | 13 | 16 vs. UC Santa Barbara | W | 7-4 |
| A.29 | 13 | 2 vs. USC               | L | 5-9 |
| A.30 | 13 | 8 at California         | L | 7-9 |
| M.1  | 13 | 18 vs. CS Northridge    | W | 8-3 |

### ► 2006 • 22-12 overall, 5-7 MPSF

National Finish: 7th

Home: 4-3, Away: 5-4, Neutral: 13-5

Head Coach: Carin Crawford

#### UCSD Invitational

|      |   |                         |   |      |
|------|---|-------------------------|---|------|
| F.11 | 8 | 20 vs. Santa Clara      | W | 5-4  |
| F.11 | 8 | 13 vs. Indiana          | W | 9-7  |
| F.12 | 8 | 9 vs. Long Beach State  | L | 6-7  |
| F.12 | 8 | 10 vs. UC Santa Barbara | W | 6-5  |
| F.23 | 9 | 5 Hawai'i*              | L | 3-7  |
| F.24 | 9 | t19 at CS Northridge*   | W | 11-5 |

#### UC Santa Barbara Invitational

|      |   |                       |   |      |
|------|---|-----------------------|---|------|
| F.25 | 9 | 8 vs. Arizona State   | W | 4-2  |
| F.25 | 9 | 1 vs. USC             | L | 4-11 |
| F.26 | 9 | 4 vs. LMU             | L | 6-7  |
| F.26 | 9 | 10 vs. San Jose State | W | 9-6  |
| M.4  | 7 | Pacific*              | W | 24-5 |
| M.4  | 7 | Occidental College    | W | 6-5  |
| M.11 | 7 | 12 Long Beach State*  | W | 7-3  |
| M.12 | 7 | 3 at UCLA*            | L | 3-12 |

#### Michigan Invitational

|      |   |                           |   |      |
|------|---|---------------------------|---|------|
| M.18 | 7 | vs. Cal Baptist           | W | 12-3 |
| M.18 | 7 | 19 vs. Indiana            | W | 12-5 |
| M.19 | 7 | 15 at Michigan            | W | 13-0 |
| M.19 | 7 | vs. Mich. St. Club (Exh.) | W | 13-6 |

#### Loyola Marymount Invitational

|      |   |                      |      |       |
|------|---|----------------------|------|-------|
| M.24 | 7 | vs. CS Monterey Bay  | W    | 20-3  |
| M.24 | 7 | vs. Colorado State   | W    | 16-0  |
| M.25 | 7 | vs. Redlands         | W    | 11-3  |
| M.25 | 7 | vs. Chapman          | W    | 14-3  |
| M.26 | 7 | 11 at UC Irvine*     | W    | 10-5  |
| M.26 | 7 | vs. Maryland         | W    | 12-6  |
| M.30 | 7 | 6 California*        | L    | 4-7   |
| A.1  | 7 | 1 USC*               | L    | 11-16 |
| A.8  | 7 | 2 at Stanford*       | L    | 2-7   |
| A.9  | 7 | 8 at San Jose State* | ot-L | 7-8   |
| A.15 | 8 | 12 UC Santa Barbara* | W    | 11-7  |

#### Harper Cup

|      |   |                      |   |     |
|------|---|----------------------|---|-----|
| A.20 | 8 | 15 at UC San Diego   | W | 6-5 |
| A.22 | 8 | 11 at Arizona State* | L | 4-5 |

#### MPSF Tournament (Irvine, Calif.; seventh place)

|      |    |                      |   |      |
|------|----|----------------------|---|------|
| A.27 | 10 | 8 vs. San Jose State | W | 5-3  |
| A.28 | 10 | 1 vs. USC            | L | 4-11 |
| A.29 | 10 | 5 vs. California     | L | 5-7  |
| A.30 | 10 | 7 at UC Irvine       | W | 5-4  |

### ► 2007 • 29-10 overall, 8-4 MPSF

National Finish: 5th; NCAA Finish: 4th

Home: 10-2, Away: 4-4, Neutral: 15-4

Head Coach: Carin Crawford

|     |   |                     |   |     |
|-----|---|---------------------|---|-----|
| F.8 | 6 | 12 Hartwick College | W | 9-8 |
|-----|---|---------------------|---|-----|

#### UCSD Triton Invitational

|      |   |                         |      |      |
|------|---|-------------------------|------|------|
| F.10 | 6 | rv vs. Bucknell         | W    | 11-3 |
| F.10 | 6 | 16 vs. UC Santa Barbara | W    | 8-7  |
| F.11 | 6 | 9 vs. UC Davis          | W    | 8-4  |
| F.11 | 6 | 11 vs. LMU              | L    | 6-8  |
| F.16 | 8 | t4 at Hawai'i*          | ot-L | 9-10 |

#### UC Irvine Invitational

|      |   |                         |      |      |
|------|---|-------------------------|------|------|
| F.24 | 8 | 9 at UC Irvine          | L    | 7-8  |
| F.24 | 8 | 19 vs. Santa Clara      | W    | 12-4 |
| F.25 | 8 | 12 vs. UC Santa Barbara | W    | 8-5  |
| F.25 | 8 | 7 vs. LMU               | ot-W | 8-6  |
| M.2  | 9 | 1 Stanford*             | L    | 8-14 |
| M.3  | 9 | 6 San Jose State*       | W    | 11-9 |
| M.10 | 8 | 12 at UC Santa Barbara* | W    | 4-3  |
| M.10 | 8 | - vs. Marist (at UCSB)  | W    | 8-3  |
| M.17 |   |                         |      |      |

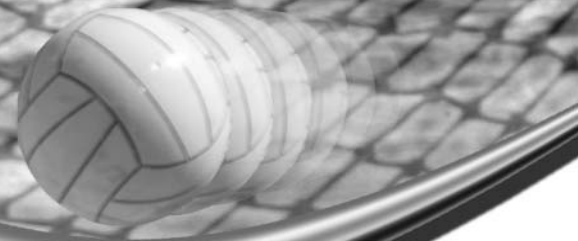

## ALL-TIME RECORDS

### Single-Game Records

#### Goals

- 8, Shae Philpott vs. UC Santa Barbara, 4/26/96
- 7, **Jenna Schuster vs. Hawai'i, 4/27/07**
- 7, Amber Prestegard at UC Irvine, 2/16/01
- 6, **Jenna Schuster vs. CS Bakersfield, 3/25/07**
- 6, Holly Hartzell vs. CS Northridge, 4/18/04
- 6, Sandy Onweller vs. Hawai'i, 2/26/04
- 6, Holly Hartzell vs. Hartwick, 5/4/01

#### Assists

- 5, Becca Ur vs. California, 4/27/08
- 5, Becca Ur vs. Hawai'i, 4/8/08
- 5, Elana Cervantes at UC Irvine, 3/26/06
- 5, Elana Cervantes vs. San Jose State, 2/26/06
- 5, Stacy Werner at California, 3/6/05
- 5, Elana Cervantes at UC Santa Barbara, 2/25/05
- 5, Sarah Kilgore vs. Pacific, 3/13/04
- 5, Dominique Delgado vs. Hartwick, 2/10/02
- 5, Holly Hartzell vs. UC Irvine, 2/16/01
- 5, Amber Prestegard vs. LMU, 4/15/00

#### Steals

- 9, Megan Dunbar vs. Long Beach State, 4/9/00
- 9, Megan Dunbar vs. Long Beach State, 3/4/99
- 7, **Danielle Pelke vs. San Jose State, 4/29/07**
- 7, Stacy Werner vs. Pacific, 4/17/04
- 7, Casey Finnegan vs. Pacific, 3/16/03
- 6, Nine times

### Season Records

#### Goals

- |    |                             |           |
|----|-----------------------------|-----------|
| 1. | Larisa Baltgalvis, 1999     | 106       |
| 2. | Holly Hartzell, 2001        | 90        |
| 3. | <b>Jenna Schuster, 2007</b> | <b>84</b> |
| 4. | <b>Jenna Schuster, 2008</b> | <b>83</b> |
| 5. | <b>Anna Gonzales, 2007</b>  | <b>80</b> |
| 6. | Sara Hanneman, 1999         | 79        |
| 7. | <b>Anna Gonzales, 2008</b>  | <b>77</b> |
| 8. | Lisa Phillips, 1995         | 71        |
| 9. | Shae Philpott, 1996         | 68        |
|    | Amber Prestegard, 2001      | 68        |
|    | Holly Hartzell, 2002        | 68        |

#### Assists

- |    |                              |           |
|----|------------------------------|-----------|
| 1. | Elana Cervantes, 2007        | 61        |
| 2. | Becca Ur, 2008               | 59        |
| 3. | Elana Cervantes, 2005        | 56        |
| 4. | Stacy Werner, 2007           | 48        |
|    | Elana Cervantes, 2006        | 48        |
|    | Dominique Delgado, 2004      | 48        |
| 7. | <b>Erinn Greenwood, 2007</b> | <b>45</b> |
| 8. | Amber Prestegard, 2001       | 43        |
| 9. | <b>Anna Gonzales, 2008</b>   | <b>39</b> |
|    | Jessica Pace-Bowers, 2008    | 39        |

#### Steals

- |    |                         |     |
|----|-------------------------|-----|
| 1. | Megan Dunbar, 1999      | 168 |
| 2. | Sara Hanneman, 1999     | 128 |
| 3. | Megan Dunbar, 2000      | 100 |
| 4. | Wendy Jensen, 1999      | 97  |
| 5. | Stacy Werner, 2007      | 95  |
| 6. | Stacy Werner, 2006      | 87  |
| 7. | Larisa Baltgalvis, 1999 | 86  |
| 8. | Whitney Winlow, 1999    | 80  |

- |     |                      |    |
|-----|----------------------|----|
|     | Heather Moody, 1996  | 80 |
| 10. | Casey Finnegan, 2003 | 71 |

#### Ejections Drawn

- |     |                              |            |
|-----|------------------------------|------------|
| 1.  | <b>Erinn Greenwood, 2008</b> | <b>121</b> |
| 2.  | <b>Erinn Greenwood, 2007</b> | <b>91</b>  |
| 3.  | Larisa Baltgalvis, 1999      | 86         |
| 4.  | Holly Hartzell, 2004         | 85         |
| 5.  | Larisa Baltgalvis, 2000      | 77         |
| 6.  | Becca Ur, 2005               | 76         |
| 7.  | Holly Hartzell, 2001         | 74         |
| 8.  | Becca Ur, 2007               | 71         |
| 9.  | Holly Hartzell, 2003         | 65         |
| 10. | Holly Harzell, 2002          | 58         |

#### Goalkeeper Saves

- |    |                      |     |
|----|----------------------|-----|
| 1. | Curran Teigen, 1999  | 420 |
| 2. | Sarah Kilgore, 2007  | 364 |
| 3. | Heather Fenske, 2008 | 332 |
| 4. | Curran Teigen, 2000  | 279 |
| 5. | Sarah Kilgore, 2006  | 259 |
| 6. | Heather Stiles, 2002 | 241 |
| 7. | Sarah Kilgore, 2005  | 225 |
| 8. | Curran Teigen, 1998  | 205 |
| 9. | Ashley Zabel, 2003   | 196 |

### Career Records

#### Goals

- |     |                                     |            |
|-----|-------------------------------------|------------|
| 1.  | Holly Hartzell, 2001-04             | 278        |
| 2.  | Larisa Baltgalvis, 1997-00          | 235        |
| 3.  | Amber Prestegard, 2000-03           | 230        |
| 4.  | Shae Philpott, 1995-98              | 205        |
| 5.  | <b>Jenna Schuster, 2006-present</b> | <b>191</b> |
| 6.  | <b>Anna Gonzales, 2006-present</b>  | <b>181</b> |
| 7.  | Sara Hanneman, 1996-99              | 180        |
| 8.  | Stacy Werner, 2004-07               | 148        |
| 9.  | Casey Finnegan, 2000-03             | 132        |
| 10. | Rachel Serna, 2003-06               | 129        |

#### Assists

- |     |                                      |            |
|-----|--------------------------------------|------------|
| 1.  | Elana Cervantes, 2004-07             | 186        |
| 2.  | Dominique Delgado, 2002-05           | 126        |
| 3.  | Amber Prestegard, 2000-03            | 116        |
| 4.  | Stacy Werner, 2004-07                | 113        |
| 5.  | <b>Anna Gonzales, 2006-present</b>   | <b>103</b> |
| 6.  | Holly Hartzell, 2001-04              | 95         |
| 7.  | <b>Erinn Greenwood, 2006-present</b> | <b>91</b>  |
| 8.  | Becca Ur, 2005-08                    | 83         |
| 9.  | Casey Finnegan, 2000-03              | 71         |
| 10. | Jessica Pace-Bowers, 2006-present    | 59         |

#### Steals

- |     |                                    |            |
|-----|------------------------------------|------------|
| 1.  | Megan Dunbar, 1999-00              | 268        |
| 2.  | Stacy Werner, 2004-07              | 249        |
| 3.  | Casey Finnegan, 2000-03            | 219        |
| 4.  | Holly Hartzell, 2001-04            | 209        |
| 5.  | Sara Hanneman, 1996-99             | 182        |
| 6.  | Savanah Kelley, 2003-2006          | 178        |
| 7.  | Larisa Baltgalvis, 1997-00         | 165        |
| 8.  | Dominique Delgado, 2002-05         | 136        |
| 9.  | <b>Anna Gonzales, 2006-present</b> | <b>131</b> |
| 10. | Whitney Winlow, 1999-02            | 128        |

#### Ejections Drawn

- |    |                                      |            |
|----|--------------------------------------|------------|
| 1. | Holly Hartzell, 2001-04              | 282        |
| 2. | Becca Ur, 2005-08                    | 250        |
| 3. | <b>Erinn Greenwood, 2006-present</b> | <b>221</b> |

- |    |                                     |           |
|----|-------------------------------------|-----------|
| 4. | Larisa Baltgalvis, 1997-00          | 179       |
| 5. | Casey Finnegan, 2000-03             | 118       |
| 6. | Elana Cervantes, 2003-07            | 98        |
| 7. | Dominique Delgado, 2002-04          | 97        |
| 8. | <b>Anna Gonzales, 2006-present</b>  | <b>86</b> |
|    | <b>Jenna Schuster, 2006-present</b> | <b>86</b> |
|    | Kelly Falcone, 2000-01              | 86        |

#### Goalkeeper Saves

- |    |                         |     |
|----|-------------------------|-----|
| 1. | Curran Teigen, 1997-00  | 904 |
| 2. | Sarah Kilgore, 2004-07  | 900 |
| 3. | Ashley Zabel, 2001-04   | 544 |
| 4. | Heather Fenske, 2005-08 | 407 |
| 5. | Heather Stiles, 2001-02 | 398 |

2009 returnees in bold

### Records Through The Years

| Year     | Coach          | Record  | MPSF  | Nat'l Finish |
|----------|----------------|---------|-------|--------------|
| 1995     | Deena Schmidt  | 24-8    | N/A   | 2nd          |
| 1996     | Deena Schmidt  | 27-8    | 4-2   | 3rd          |
| 1997     | Deena Schmidt  | 17-12   | 4-2   | 3rd          |
| 1998     | Deena Schmidt  | 23-14   | 5-4   | 7th          |
| 1999     | Carin Crawford | 23-19   | 3-6   | 5th          |
| 2000     | Carin Crawford | 18-16   | 4-5   | 6th          |
| 2001     | Carin Crawford | 23-16   | 4-6   | 7th*         |
| 2002     | Carin Crawford | 20-15   | 5-6   | 8th*         |
| 2003     | Carin Crawford | 21-12   | 4-6   | 6th*         |
| 2004     | Carin Crawford | 26-9    | 8-3   | 7th*         |
| 2005     | Carin Crawford | 16-18   | 3-9   | 11th*        |
| 2006     | Carin Crawford | 22-12   | 5-7   | 7th*         |
| 2007     | Carin Crawford | 29-10   | 8-4   | 4th#         |
| 2008     | Carin Crawford | 31-7    | 8-4   | 5th#         |
| 14 years |                | 320-176 | 65-64 |              |

\* - Final American Water Polo Coaches Association (AWPCA) ranking.

# - NCAA tournament finish

### Postseason Results

| Year | MPSF* | Regional/<br>Qualifiers^ | Nat'l Coll.<br>Champ./Select~ |
|------|-------|--------------------------|-------------------------------|
| 1995 | n/a   | 2nd                      | 2nd                           |
| 1996 | 2nd   | 3rd                      | 3rd                           |
| 1997 | 5th   | 3rd                      | 3rd                           |
| 1998 | 4th   | 5th                      | 7th                           |
| 1999 | 5th   | 3rd                      | 5th                           |
| 2000 | 6th   | 3rd                      | 6th                           |
| 2001 | 7th   | n/a                      | 2nd                           |
| 2002 | 7th   | n/a                      | n/a                           |
| 2003 | 5th   | n/a                      | n/a                           |
| 2004 | 6th   | n/a                      | n/a                           |
| 2005 | 7th   | n/a                      | n/a                           |
| 2006 | 7th   | n/a                      | n/a                           |
| 2007 | 5th   | n/a                      | 4th-NCAA                      |
| 2008 | 5th   | n/a                      | 5th-NCAA                      |

\* - The MPSF Tournament began play in 1996.

^ - SDSU participated in regional qualifying tournaments for the National Collegiate Championship from 1995-00.

~ - Water polo became an NCAA Championship sport in 2001. The National College Select Tournament served as a postseason tourney for teams not qualifying for the NCAA Championship.