Official Basketball Box Score - Final

San Diego St. at Hawaii

11/27/26 Bankoh Arena at Stan Sheriff Center, Honolulu

2026-27 Women's Basketball

Game Time: 12:00 PM
Game Duration: 1:53

Officials: Robert Scofield, Marc Merritt, Joanthan Varela

San Diego St. - 64

Record: 4-3

NO.	Name		Min	FG M-A	3P M-A	FT M-A	Rebounds OR	DR	TOT	Fouls PF	FD	TP	AS	TO	ST	Blocks BS	BA	+/-
20	Bailey Barnhard	F	35:26	6-12	3-3	2-4	7	5	12	3	2	17	1	3	1	0	1	-11
32	Dionne Madjo	F	10:55	0-5	0-1	0-0	1	2	3	0	1	0	0	0	0	0	1	-6
10	Natalia Martinez	G	36:24	4-13	3-11	2-2	1	2	3	2	5	13	3	3	2	1	1	-2
21	Eva DeChent	G	27:24	4-10	2-4	2-3	0	1	1	5	5	12	2	1	2	0	0	-7
77	Nayli Padilla	G	17:18	1-3	1-3	0-0	0	2	2	3	0	3	3	1	1	0	0	-4
0	Kennedy Lee		17:49	1-8	1-6	0-0	0	6	6	2	1	3	0	1	1	0	0	-4
3	Alyssa Jackson		18:23	0-3	0-0	0-0	1	2	3	0	0	0	2	0	0	0	0	0
1	Alayna Kraus		16:56	4-11	1-4	0-0	0	1	1	2	1	9	0	0	0	0	0	-3
54	Mayenabasi Akpan		12:32	2-4	0-0	3-5	3	0	3	0	3	7	0	0	1	0	2	5
13	Maria Konstantinidou		03:18	0-1	0-0	0-0	0	0	0	0	0	0	0	0	2	0	0	2
4	Izzy Navarro		03:36	0-0	0-0	0-0	0	0	0	1	0	0	0	0	0	0	0	-5
Team							1	0	1	0		0		1				
Totals				22-70	11-32	9-14	14	21	35	18	18	64	11	10	10	1	5	-7

Major Fouls: NONE

Shooting By Period			
1st	FG%	5-15	33.3%
	3PT%	3-10	30.0%
	FT%	1-2	50%
2nd	FG%	5-16	31.3%
	3PT%	3-7	42.9%
	FT%	2-2	100%
3rd	FG%	8-20	40.0%
	3PT%	4-9	44.4%
	FT%	1-1	100%
4th	FG%	4-19	21.1%
	3PT%	1-6	16.7%
	FT%	5-9	55.6%
GM	FG%	22-70	31.4%
	3PT%	11-32	34.4%
	FT%	9-14	64.3%

Dead Ball Rebounds: 6, 0

Hawaii - 71

Record: 2-5

NO.	Name		Min	FG M-A	3P M-A	FT M-A	Rebounds OR	DR	TOT	Fouls PF	FD	TP	AS	TO	ST	Blocks BS	BA	+/-
8	Rebecca Moors	F	15:45	2-2	0-0	0-2	0	0	0	0	1	4	1	1	2	0	0	11
24	Ritorya Tamilo	C	26:17	6-10	1-4	4-4	1	5	6	1	2	17	1	4	0	4	0	14
3	Bailey Flavell	G	35:45	11-20	4-6	2-2	0	6	6	1	8	28	5	3	1	0	0	14
4	Jovi Lefotu	G	13:44	2-2	2-2	0-0	0	1	1	4	0	6	0	2	0	0	0	7
6	Kyra Webb	G	35:33	2-6	1-1	2-2	0	4	4	5	2	7	0	2	0	0	0	6
1	Liz Udeze		24:05	1-4	0-0	2-2	0	2	2	2	1	4	2	1	2	0	0	6
17	Fiamma Serra		11:10	0-0	0-0	0-0	0	1	1	0	0	0	1	1	1	0	0	-5
22	Jade Peacock		10:42	1-1	0-0	2-2	0	3	3	1	1	4	0	0	0	0	0	-3
2	Teyahna Bond		05:39	0-3	0-0	0-0	0	1	1	0	0	0	0	2	0	0	0	-7
5	Taryn Bond		03:40	0-1	0-0	0-0	0	1	1	0	2	0	0	0	0	0	0	-5
7	Zyriah Price		17:40	0-2	0-1	1-2	2	7	9	4	1	1	1	2	0	1	1	-3
Team							2	2	4	0		0		0				
Totals				25-51	8-14	13-16	5	33	38	18	18	71	11	18	6	5	1	7

Major Fouls: NONE

Shooting By Period			
1st	FG%	7-15	46.7%
	3PT%	1-3	33.3%
	FT%	2-2	100%
2nd	FG%	6-12	50.0%
	3PT%	4-6	66.7%
	FT%	0-0	0%
3rd	FG%	8-13	61.5%
	3PT%	3-3	100.0%
	FT%	6-6	100%
4th	FG%	4-11	36.4%
	3PT%	0-2	0.0%
	FT%	5-8	62.5%
GM	FG%	25-51	49.0%
	3PT%	8-14	57.1%
	FT%	13-16	81.3%

Dead Ball Rebounds: 3, 0

	SDSU	HAWAII
Biggest lead	0 (1st 10:00)	13 (4th 3:23)
Best Scoring Run	8 (1st 0:30)	12 (1st 5:18)
Lead Changes	0	
Times Tied	1	
Time with Lead	00:00	38:56

Points from	SDSU	HAWAII
Turnovers	18	8
Paint	10	32
Second Chance	10	4
Fast Breaks	0	8
Bench	19	9

Period by Period Scoring	1st	2nd	3rd	4th	TOT
SDSU	14	15	21	14	64
HAWAII	17	16	25	13	71

Official Basketball Play by Play - 1st Period

San Diego St. at Hawaii

11/27/26 Bankoh Arena at Stan Sheriff Center, Honolulu

2026-27 Women's Basketball

Game Time: 12:00 PM
Game Duration: 1:53

Officials: Robert Scofield, Marc Merritt, Joanthan Varela

Period 1

Period Starters:

HAWAII	3 Flavell B	4 Lefotu J	6 Webb K	8 Moors R	24 Tamilo R
SDSU	10 Martinez N	20 Barnhard B	21 DeChent E	32 Madjo D	77 Padilla N

Game Time	HAWAII	Score	Diff	SDSU
10:00	24 TAMILO R jumpball won			32 MADJO D jumpball lost
09:45	6 WEBB K 2pt FG in the paint, layup missed			
09:42				32 MADJO D defensive rebound (1)
09:34				77 PADILLA N 3pt FG , jump shot missed
09:30	4 LEFOTU J defensive rebound (1)			
09:16	3 FLAVELL B 2pt FG in the paint, layup made (2)	**2-0**	**2**	
08:56				32 MADJO D 3pt FG , jump shot missed
08:52	24 TAMILO R defensive rebound (1)			
08:39	24 TAMILO R 2pt FG in the paint, layup made (2)	**4-0**	**4**	
08:39	8 MOORS R assist (1)			
08:21	4 LEFOTU J foul personal (1 - 1)			10 MARTINEZ N foul drawn (1)
08:21	4 LEFOTU J substitution out			
08:21	1 UDEZE L substitution in			
08:09				32 MADJO D 2pt FG in the paint, jump shot blocked
08:09	24 TAMILO R block (1)			
08:05	3 FLAVELL B defensive rebound (1)			
07:58	3 FLAVELL B turnover bad pass (1)			10 MARTINEZ N steal (1)
07:41				10 MARTINEZ N 3pt FG from turnover, jump shot missed
07:37	24 TAMILO R defensive rebound (2)			
07:24	24 TAMILO R 3pt FG , jump shot missed			
07:20				20 BARNHARD B defensive rebound (1)
06:58				10 MARTINEZ N 3pt FG , jump shot blocked
06:58	24 TAMILO R block (2)			
06:53	3 FLAVELL B defensive rebound (2)			
06:52	24 TAMILO R 2pt FG fast break in the paint, layup made (4)	**6-0**	**6**	
06:52	3 FLAVELL B assist (1)			
06:37	8 MOORS R steal (1)			77 PADILLA N turnover lost ball (1)
06:27	3 FLAVELL B 2pt FG from turnover in the paint, layup made (4)	**8-0**	**8**	
06:25				Timeout 30 Sec
06:25	8 MOORS R substitution out			
06:25	24 TAMILO R substitution out			
06:25	17 SERRA F substitution in			
06:25	22 PEACOCK J substitution in			
06:25				32 MADJO D substitution out
06:25				77 PADILLA N substitution out
06:25				0 LEE K substitution in
06:25				3 JACKSON A substitution in
05:58				0 LEE K 2pt FG outside the paint, jump shot missed
05:54	3 FLAVELL B defensive rebound (3)			
05:49	22 PEACOCK J foul drawn (1)			21 DECHENT E foul shooting (1 - 1)
05:49	22 PEACOCK J free throw 1 - 2 made (1)	**9-0**	**9**	
05:49	22 PEACOCK J free throw 2 - 2 made (2)	**10-0**	**10**	
05:29				10 MARTINEZ N 3pt FG , jump shot missed

Official Basketball Play by Play - 1st Period

San Diego St. at Hawaii

11/27/26 Bankoh Arena at Stan Sheriff Center, Honolulu

2026-27 Women's Basketball

Game Time: 12:00 PM
Game Duration: 1:53

Officials: Robert Scofield, Marc Merritt, Joanthan Varela

Game Time	HAWAII	Score	Diff	SDSU
05:26	17 SERRA F defensive rebound (1)			
05:18	1 UDEZE L 2pt FG fast break in the paint, layup made (2)	**12-0**	**12**	
05:01		**12-3**	**9**	21 DECHENT E 3pt FG , jump shot made (3)
04:45	3 FLAVELL B 2pt FG outside the paint, jump shot missed			
04:41				10 MARTINEZ N defensive rebound (1)
04:17		**12-6**	**6**	20 BARNHARD B 3pt FG , jump shot made (3)
04:17				21 DECHENT E assist (1)
03:59	3 FLAVELL B 2pt FG in the paint, layup made (6)	**14-6**	**8**	
03:45				21 DECHENT E 3pt FG , jump shot missed
03:40				20 BARNHARD B offensive rebound (2)
03:40	22 PEACOCK J foul shooting (1 - 2)			20 BARNHARD B foul drawn (1)
03:40	3 FLAVELL B substitution out			
03:40	17 SERRA F substitution out			
03:40	22 PEACOCK J substitution out			
03:40	2 BOND T substitution in			
03:40	5 BOND T substitution in			
03:40	7 PRICE Z substitution in			
03:40				20 BARNHARD B free throw 1 - 2 missed
03:40				offensive dead ball rebound (1)
03:40		**14-7**	**7**	20 BARNHARD B free throw 2 - 2 made (4)
03:29	6 WEBB K 2pt FG in the paint, layup missed			
03:25	7 PRICE Z offensive rebound (1)			
03:18	2 BOND T 2pt FG second chance in the paint, jump shot missed			
03:15				0 LEE K defensive rebound (1)
03:03				3 JACKSON A 2pt FG in the paint, layup missed
03:00	5 BOND T defensive rebound (1)			
02:52	2 BOND T turnover bad pass (1)			0 LEE K steal (1)
02:42	5 BOND T foul drawn (1)			20 BARNHARD B foul offensive (1 - 2)
02:42				20 BARNHARD B turnover offensive (1)
02:33	2 BOND T 2pt FG from turnover in the paint, layup missed			
02:30	7 PRICE Z offensive rebound (2)			
02:26	5 BOND T foul drawn (2)			21 DECHENT E foul personal (2 - 3)
02:26				3 JACKSON A substitution out
02:26				20 BARNHARD B substitution out
02:26				1 KRAUS A substitution in
02:26				32 MADJO D substitution in
02:26				21 DECHENT E substitution out
02:26				77 PADILLA N substitution in
02:13	1 UDEZE L substitution out			
02:13	8 MOORS R substitution in			
02:13	7 PRICE Z foul offensive (1 - 3)			0 LEE K foul drawn (1)
02:13	7 PRICE Z turnover offensive (1)			
02:05				10 MARTINEZ N 3pt FG from turnover, jump shot missed
02:02	7 PRICE Z defensive rebound (3)			
01:55	7 PRICE Z 3pt FG , jump shot missed			
01:51				0 LEE K defensive rebound (2)
01:44		**14-9**	**5**	1 KRAUS A 2pt FG outside the paint, jump shot made (2)
01:34	5 BOND T 2pt FG in the paint, layup missed			
01:31				77 PADILLA N defensive rebound (1)

Official Basketball Play by Play - 1st Period

San Diego St. at Hawaii

11/27/26 Bankoh Arena at Stan Sheriff Center, Honolulu

2026-27 Women's Basketball

Game Time: 12:00 PM
Game Duration: 1:53

Officials: Robert Scofield, Marc Merritt, Joanthan Varela

Game Time	HAWAII	Score	Diff	SDSU
01:10	jump ball situation			
01:10	2 BOND T substitution out			
01:10	6 WEBB K substitution out			
01:10	3 FLAVELL B substitution in			
01:10	24 TAMILO R substitution in			
01:10				0 LEE K substitution out
01:10				32 MADJO D substitution out
01:10				20 BARNHARD B substitution in
01:10				54 AKPAN M substitution in
01:03		**14-12**	**2**	10 MARTINEZ N 3pt FG , jump shot made (3)
01:03				77 PADILLA N assist (1)
00:41	8 MOORS R turnover travel (1)			
00:30		**14-14**	**0**	10 MARTINEZ N 2pt FG from turnover outside the paint, jump shot made (5)
00:10	3 FLAVELL B 3pt FG , jump shot made (9)	**17-14**	**3**	
00:10	24 TAMILO R assist (1)			
END OF PERIOD				
HAWAII 17-14 SDSU				

Official Basketball Box Score - 1st Period

San Diego St. at Hawaii

11/27/26 Bankoh Arena at Stan Sheriff Center, Honolulu

2026-27 Women's Basketball

Game Time: 12:00 PM
Game Duration: 1:53

Officials: Robert Scofield, Marc Merritt, Joanthan Varela

San Diego St. - 14

NO.	Name		Min	FG M-A	3P M-A	FT M-A	Rebounds OR	DR	TOT	Fouls PF	FD	TP	AS	TO	ST	Blocks BS	BA	+/-
20	Bailey Barnhard	F	08:44	1-1	1-1	1-2	1	1	2	1	1	4	0	1	0	0	0	-5
32	Dionne Madjo	F	04:51	0-2	0-1	0-0	0	1	1	0	0	0	0	0	0	0	1	-6
10	Natalia Martinez	G	10:00	2-6	1-5	0-0	0	1	1	0	1	5	0	0	1	0	1	-3
21	Eva DeChent	G	07:34	1-2	1-2	0-0	0	0	0	2	0	3	1	0	0	0	0	-7
77	Nayli Padilla	G	06:01	0-1	0-1	0-0	0	1	1	0	0	0	1	1	0	0	0	-4
0	Kennedy Lee		05:15	0-1	0-0	0-0	0	2	2	0	1	0	0	0	1	0	0	3
3	Alyssa Jackson		03:59	0-1	0-0	0-0	0	0	0	0	0	0	0	0	0	0	0	1
1	Alayna Kraus		02:26	1-1	0-0	0-0	0	0	0	0	0	2	0	0	0	0	0	4
54	Mayenabasi Akpan		01:10	0-0	0-0	0-0	0	0	0	0	0	0	0	0	0	0	0	2
Team							0	0	0	0		0		0				
Totals				5-15	3-10	1-2	1	6	7	3	3	14	2	2	2	0	2	-3

Shooting By Period			
1st	FG%	5-15	33.3%
	3PT%	3-10	30.0%
	FT%	1-2	50%
GM	FG%	5-15	33.3%
	3PT%	3-10	30.0%
	FT%	1-2	50.0%

Dead Ball Rebounds: 1, 0

Major Fouls: NONE

Hawaii - 17

NO.	Name		Min	FG M-A	3P M-A	FT M-A	Rebounds OR	DR	TOT	Fouls PF	FD	TP	AS	TO	ST	Blocks BS	BA	+/-
8	Rebecca Moors	F	05:48	0-0	0-0	0-0	0	0	0	0	0	0	1	1	1	0	0	4
24	Ritorya Tamilo	C	04:45	2-3	0-1	0-0	0	2	2	0	0	4	1	0	0	2	0	6
3	Bailey Flavell	G	07:30	4-5	1-1	0-0	0	3	3	0	0	9	1	1	0	0	0	6
4	Jovi Lefotu	G	01:39	0-0	0-0	0-0	0	1	1	1	0	0	0	0	0	0	0	4
6	Kyra Webb	G	08:50	0-2	0-0	0-0	0	0	0	0	0	0	0	0	0	0	0	5
1	Liz Udeze		06:08	1-1	0-0	0-0	0	0	0	0	0	2	0	0	0	0	0	3
17	Fiamma Serra		02:45	0-0	0-0	0-0	0	1	1	0	0	0	0	0	0	0	0	0
22	Jade Peacock		02:45	0-0	0-0	2-2	0	0	0	1	1	2	0	0	0	0	0	0
2	Teyahna Bond		02:30	0-2	0-0	0-0	0	0	0	0	0	0	0	1	0	0	0	-3
5	Taryn Bond		03:40	0-1	0-0	0-0	0	1	1	0	2	0	0	0	0	0	0	-5
7	Zyriah Price		03:40	0-1	0-1	0-0	2	1	3	1	0	0	0	1	0	0	0	-5
Team							0	0	0	0		0		0				
Totals				7-15	1-3	2-2	2	9	11	3	3	17	3	4	1	2	0	3

Shooting By Period			
1st	FG%	7-15	46.7%
	3PT%	1-3	33.3%
	FT%	2-2	100%
GM	FG%	7-15	46.7%
	3PT%	1-3	33.3%
	FT%	2-2	100.0%

Dead Ball Rebounds: 0, 0

Major Fouls: NONE

	SDSU	HAWAII
Biggest lead	0 (1st 10:00)	12 (1st 5:18)
Best Scoring Run	8 (1st 0:30)	12 (1st 5:18)
Lead Changes	0	
Times Tied	1	
Time with Lead	00:00	08:56

Points from	SDSU	HAWAII
Turnovers	2	2
Paint	0	12
Second Chance	1	0
Fast Breaks	0	4
Bench	2	4

Period by Period Scoring	1st	2nd	3rd	4th	TOT
SDSU	14	15	21	14	64
HAWAII	17	16	25	13	71

Official Basketball Play by Play - 2nd Period

San Diego St. at Hawaii

11/27/26 Bankoh Arena at Stan Sheriff Center, Honolulu

2026-27 Women's Basketball

Game Time: 12:00 PM
Game Duration: 1:53

Officials: Robert Scofield, Marc Merritt, Joanthan Varela

Period 2

Period Starters:

HAWAII	3 Flavell B	4 Lefotu J	6 Webb K	7 Price Z	24 Tamilo R
SDSU	1 Kraus A	10 Martinez N	20 Barnhard B	54 Akpan M	77 Padilla N

Game Time	HAWAII	Score	Diff	SDSU
10:00	5 BOND T substitution out			
10:00	8 MOORS R substitution out			
10:00	4 LEFOTU J substitution in			
10:00	6 WEBB K substitution in			
09:43	4 LEFOTU J 3pt FG , jump shot made (3)	**20-14**	**6**	
09:43	3 FLAVELL B assist (2)			
09:14				20 BARNHARD B 2pt FG in the paint, layup blocked
09:14	7 PRICE Z block (1)			
09:09	24 TAMILO R defensive rebound (3)			
08:54	3 FLAVELL B 2pt FG in the paint, jump shot made (11)	**22-14**	**8**	
08:41				10 MARTINEZ N 3pt FG , jump shot missed
08:38	6 WEBB K defensive rebound (1)			
08:28	3 FLAVELL B turnover bad pass (2)			54 AKPAN M steal (1)
08:16		**22-16**	**6**	20 BARNHARD B 2pt FG from turnover outside the paint, jump shot made (6)
08:04	3 FLAVELL B foul drawn (1)			77 PADILLA N foul personal (1 - 1)
08:04				20 BARNHARD B substitution out
08:04				13 KONSTANTINIDOU M substitution in
07:55	4 LEFOTU J 3pt FG , jump shot made (6)	**25-16**	**9**	
07:55	7 PRICE Z assist (1)			
07:37	7 PRICE Z foul personal (2 - 1)			10 MARTINEZ N foul drawn (2)
07:37	7 PRICE Z substitution out			
07:37	17 SERRA F substitution in			
07:33		**25-19**	**6**	1 KRAUS A 3pt FG , jump shot made (5)
07:33				77 PADILLA N assist (2)
07:12	24 TAMILO R turnover bad pass (1)			13 KONSTANTINIDOU M steal (1)
06:59	4 LEFOTU J foul shooting (2 - 2)			10 MARTINEZ N foul drawn (3)
06:59	4 LEFOTU J substitution out			
06:59	1 UDEZE L substitution in			
06:59		**25-20**	**5**	10 MARTINEZ N free throw 1 - 2 made (6)
06:59		**25-21**	**4**	10 MARTINEZ N free throw 2 - 2 made (7)
06:59	6 WEBB K substitution out			
06:59	2 BOND T substitution in			
06:59				10 MARTINEZ N substitution out
06:59				54 AKPAN M substitution out
06:59				0 LEE K substitution in
06:59				4 NAVARRO I substitution in
06:46	1 UDEZE L turnover lost ball (1)			77 PADILLA N steal (1)
06:36				13 KONSTANTINIDOU M 2pt FG from turnover in the paint, jump shot missed
06:34	24 TAMILO R defensive rebound (4)			
06:24	24 TAMILO R 3pt FG , jump shot missed			
06:20				77 PADILLA N defensive rebound (2)
06:05				0 LEE K 3pt FG , jump shot missed

Official Basketball Play by Play - 2nd Period

San Diego St. at Hawaii

11/27/26 Bankoh Arena at Stan Sheriff Center, Honolulu

2026-27 Women's Basketball

Game Time: 12:00 PM
Game Duration: 1:53

Officials: Robert Scofield, Marc Merritt, Joanthan Varela

Game Time	HAWAII	Score	Diff	SDSU
06:02	3 FLAVELL B defensive rebound (4)			
05:48	2 BOND T turnover lost ball (2)			13 KONSTANTINIDOU M steal (2)
05:40				1 KRAUS A 3pt FG from turnover, jump shot missed
05:36	2 BOND T defensive rebound (1)			
05:35	Timeout 30 Sec			
05:35	Timeout media			
05:35	2 BOND T substitution out			
05:35	24 TAMILO R substitution out			
05:35	6 WEBB K substitution in			
05:35	8 MOORS R substitution in			
05:15	6 WEBB K 2pt FG in the paint, layup missed			
05:14				0 LEE K defensive rebound (3)
05:14	jump ball situation			
04:56				1 KRAUS A 2pt FG outside the paint, jump shot missed
04:52	3 FLAVELL B defensive rebound (5)			
04:46	3 FLAVELL B foul drawn (2)			1 KRAUS A foul personal (1 - 2)
04:46				13 KONSTANTINIDOU M substitution out
04:46				20 BARNHARD B substitution in
04:38	3 FLAVELL B 3pt FG , jump shot made (14)	**28-21**	**7**	
04:19		**28-24**	**4**	0 LEE K 3pt FG , jump shot made (3)
04:19				77 PADILLA N assist (3)
04:07	3 FLAVELL B 3pt FG , jump shot made (17)	**31-24**	**7**	
04:07	17 SERRA F assist (1)			
03:52	17 SERRA F steal (1)			20 BARNHARD B turnover lost ball (2)
03:46	8 MOORS R 2pt FG fast break from turnover in the paint, layup made (2)	**33-24**	**9**	
03:46	1 UDEZE L assist (1)			
03:29	3 FLAVELL B steal (1)			0 LEE K turnover bad pass (1)
03:23	3 FLAVELL B foul drawn (3)			4 NAVARRO I foul personal (1 - 3)
03:23	17 SERRA F substitution out			
03:23	24 TAMILO R substitution in			
03:23				0 LEE K substitution out
03:23				4 NAVARRO I substitution out
03:23				77 PADILLA N substitution out
03:23				3 JACKSON A substitution in
03:23				10 MARTINEZ N substitution in
03:23				32 MADJO D substitution in
03:08	3 FLAVELL B 3pt FG from turnover, jump shot missed			
03:04				32 MADJO D defensive rebound (2)
02:56	1 UDEZE L foul personal (1 - 3)			1 KRAUS A foul drawn (1)
02:43				3 JACKSON A 2pt FG in the paint, layup missed
02:40				32 MADJO D offensive rebound (3)
02:39				32 MADJO D 2pt FG second chance in the paint, layup missed
02:36	1 UDEZE L defensive rebound (1)			
02:27	3 FLAVELL B foul drawn (4)			1 KRAUS A foul personal (2 - 4)
02:20	24 TAMILO R foul offensive (1 - 4)			32 MADJO D foul drawn (1)
02:20	24 TAMILO R turnover offensive (2)			
01:54				10 MARTINEZ N 2pt FG from turnover in the paint, layup missed
01:51				20 BARNHARD B offensive rebound (3)

Official Basketball Play by Play - 2nd Period

San Diego St. at Hawaii

11/27/26 Bankoh Arena at Stan Sheriff Center, Honolulu

2026-27 Women's Basketball

Game Time: 12:00 PM
Game Duration: 1:53

Officials: Robert Scofield, Marc Merritt, Joanthan Varela

Game Time	HAWAII	Score	Diff	SDSU
01:50	24 TAMILO R substitution out			
01:50	17 SERRA F substitution in			
01:48				32 MADJO D 2pt FG from turnover second chance in the paint, layup missed
01:48				offensive dead ball rebound (2)
01:48				turnover shot clock (5)
01:31	3 FLAVELL B 2pt FG from turnover in the paint, layup missed			
01:29				20 BARNHARD B defensive rebound (4)
01:18		**33-26**	**7**	1 KRAUS A 2pt FG outside the paint, jump shot made (7)
00:57	3 FLAVELL B 2pt FG outside the paint, jump shot missed			
00:54				20 BARNHARD B defensive rebound (5)
00:39				1 KRAUS A 3pt FG , jump shot missed
00:35				20 BARNHARD B offensive rebound (6)
00:35	jump ball situation			
00:35	8 MOORS R steal (2)			20 BARNHARD B turnover lost ball (3)
00:35	8 MOORS R substitution out			
00:35	22 PEACOCK J substitution in			
00:35				1 KRAUS A substitution out
00:35				77 PADILLA N substitution in
00:26	17 SERRA F turnover lost ball (1)			10 MARTINEZ N steal (2)
00:19		**33-29**	**4**	77 PADILLA N 3pt FG from turnover, jump shot made (3)
00:19				10 MARTINEZ N assist (1)
00:01	1 UDEZE L 2pt FG in the paint, jump shot missed			
00:00	offensive dead ball rebound (1)			
END OF PERIOD				
HAWAII 33-29 SDSU				

Official Basketball Box Score - 2nd Period

San Diego St. at Hawaii

11/27/26 Bankoh Arena at Stan Sheriff Center, Honolulu

2026-27 Women's Basketball

Game Time: 12:00 PM
Game Duration: 1:53

Officials: Robert Scofield, Marc Merritt, Joanthan Varela

San Diego St. - 15

NO.	Name		Min	FG M-A	3P M-A	FT M-A	Rebounds OR	DR	TOT	Fouls PF	FD	TP	AS	TO	ST	Blocks BS	BA	+/-
20	Bailey Barnhard	F	06:42	1-2	0-0	0-0	2	2	4	0	0	2	0	2	0	0	1	-3
32	Dionne Madjo	F	03:23	0-2	0-0	0-0	1	1	2	0	1	0	0	0	0	0	0	5
10	Natalia Martinez	G	06:24	0-2	0-1	2-2	0	0	0	0	2	2	1	0	1	0	0	4
21	Eva DeChent	G	00:00	0-0	0-0	0-0	0	0	0	0	0	0	0	0	0	0	0	0
77	Nayli Padilla	G	07:13	1-1	1-1	0-0	0	1	1	1	0	3	2	0	1	0	0	-3
1	Alayna Kraus		09:24	2-5	1-3	0-0	0	0	0	2	1	5	0	0	0	0	0	-4
54	Mayenabasi Akpan		03:01	0-0	0-0	0-0	0	0	0	0	0	0	0	0	1	0	0	-1
13	Maria Konstantinidou		03:18	0-1	0-0	0-0	0	0	0	0	0	0	0	0	2	0	0	2
0	Kennedy Lee		03:36	1-2	1-2	0-0	0	1	1	0	0	3	0	1	0	0	0	-5
4	Izzy Navarro		03:36	0-0	0-0	0-0	0	0	0	1	0	0	0	0	0	0	0	-5
3	Alyssa Jackson		03:23	0-1	0-0	0-0	0	0	0	0	0	0	0	0	0	0	0	5
Team							0	0	0	0		0		1				
Totals				5-16	3-7	2-2	3	5	8	4	4	15	3	4	5	0	1	-1

Shooting By Period		
2nd FG%	5-16	31.3%
3PT%	3-7	42.9%
FT%	2-2	100%
GM FG%	5-16	31.3%
3PT%	3-7	42.9%
FT%	2-2	100.0%

Dead Ball Rebounds: 1, 0

Major Fouls: NONE

Hawaii - 16

NO.	Name		Min	FG M-A	3P M-A	FT M-A	Rebounds OR	DR	TOT	Fouls PF	FD	TP	AS	TO	ST	Blocks BS	BA	+/-
8	Rebecca Moors	F	04:59	1-1	0-0	0-0	0	0	0	0	0	2	0	0	1	0	0	3
24	Ritorya Tamilo	C	05:58	0-1	0-1	0-0	0	2	2	1	0	0	0	2	0	0	0	1
3	Bailey Flavell	G	10:00	3-6	2-3	0-0	0	2	2	0	4	8	1	1	1	0	0	1
4	Jovi Lefotu	G	03:01	2-2	2-2	0-0	0	0	0	1	0	6	0	0	0	0	0	3
6	Kyra Webb	G	08:36	0-1	0-0	0-0	0	1	1	0	0	0	0	0	0	0	0	1
5	Taryn Bond		00:00	0-0	0-0	0-0	0	0	0	0	0	0	0	0	0	0	0	0
7	Zyriah Price		02:23	0-0	0-0	0-0	0	0	0	1	0	0	1	0	0	1	0	6
17	Fiamma Serra		06:04	0-0	0-0	0-0	0	0	0	0	0	0	1	1	1	0	0	-5
1	Liz Udeze		06:59	0-1	0-0	0-0	0	1	1	1	0	0	1	1	0	0	0	-2
2	Teyahna Bond		01:24	0-0	0-0	0-0	0	1	1	0	0	0	0	1	0	0	0	0
22	Jade Peacock		00:36	0-0	0-0	0-0	0	0	0	0	0	0	0	0	0	0	0	-3
Team							0	0	0	0		0		0				
Totals				6-12	4-6	0-0	0	7	7	4	4	16	4	6	3	1	0	1

Shooting By Period		
2nd FG%	6-12	50.0%
3PT%	4-6	66.7%
FT%	0-0	0%
GM FG%	6-12	50.0%
3PT%	4-6	66.7%
FT%	0-0	0.0%

Dead Ball Rebounds: 1, 0

Major Fouls: NONE

	SDSU	HAWAII
Biggest lead	0 (1st 10:00)	9 (2nd 7:55)
Best Scoring Run	5 (2nd 6:59)	5 (2nd 8:54)
Lead Changes	0	
Times Tied	0	
Time with Lead	00:00	09:43

Points from	SDSU	HAWAII
Turnovers	7	2
Paint	0	4
Second Chance	0	0
Fast Breaks	0	2
Bench	8	0

Period by Period Scoring	1st	2nd	3rd	4th	TOT
SDSU	14	15	21	14	64
HAWAII	17	16	25	13	71

Official Basketball Box Score - First Half

San Diego St. at Hawaii

11/27/26 Bankoh Arena at Stan Sheriff Center, Honolulu

2026-27 Women's Basketball

Game Time: 12:00 PM
Game Duration: 1:53

Officials: Robert Scofield, Marc Merritt, Joanthan Varela

San Diego St. - 29

NO.	Name		Min	FG M-A	3P M-A	FT M-A	Rebounds OR	DR	TOT	Fouls PF	FD	TP	AS	TO	ST	Blocks BS	BA	+/-
20	Bailey Barnhard	F	15:26	2-3	1-1	1-2	3	3	6	1	1	6	0	3	0	0	1	-8
32	Dionne Madjo	F	08:14	0-4	0-1	0-0	1	2	3	0	1	0	0	0	0	0	1	-1
10	Natalia Martinez	G	16:24	2-8	1-6	2-2	0	1	1	0	3	7	1	0	2	0	1	1
21	Eva DeChent	G	07:34	1-2	1-2	0-0	0	0	0	2	0	3	1	0	0	0	0	-7
77	Nayli Padilla	G	13:14	1-2	1-2	0-0	0	2	2	1	0	3	3	1	1	0	0	-7
0	Kennedy Lee		08:51	1-3	1-2	0-0	0	3	3	0	1	3	0	1	1	0	0	-2
3	Alyssa Jackson		07:22	0-2	0-0	0-0	0	0	0	0	0	0	0	0	0	0	0	6
1	Alayna Kraus		11:50	3-6	1-3	0-0	0	0	0	2	1	7	0	0	0	0	0	0
54	Mayenabasi Akpan		04:11	0-0	0-0	0-0	0	0	0	0	0	0	0	0	1	0	0	1
13	Maria Konstantinidou		03:18	0-1	0-0	0-0	0	0	0	0	0	0	0	0	2	0	0	2
4	Izzy Navarro		03:36	0-0	0-0	0-0	0	0	0	1	0	0	0	0	0	0	0	-5
Team							0	0	0	0		0		1				
Totals				10-31	6-17	3-4	4	11	15	7	7	29	5	6	7	0	3	-4

Shooting By Period			
1st	FG%	5-15	33.3%
	3PT%	3-10	30.0%
	FT%	1-2	50%
2nd	FG%	5-16	31.3%
	3PT%	3-7	42.9%
	FT%	2-2	100%
GM	FG%	10-31	32.3%
	3PT%	6-17	35.3%
	FT%	3-4	75.0%

Dead Ball Rebounds: 2, 0

Major Fouls: NONE

Hawaii - 33

NO.	Name		Min	FG M-A	3P M-A	FT M-A	Rebounds OR	DR	TOT	Fouls PF	FD	TP	AS	TO	ST	Blocks BS	BA	+/-
8	Rebecca Moors	F	10:47	1-1	0-0	0-0	0	0	0	0	0	2	1	1	2	0	0	7
24	Ritorya Tamilo	C	10:43	2-4	0-2	0-0	0	4	4	1	0	4	1	2	0	2	0	7
3	Bailey Flavell	G	17:30	7-11	3-4	0-0	0	5	5	0	4	17	2	2	1	0	0	7
4	Jovi Lefotu	G	04:40	2-2	2-2	0-0	0	1	1	2	0	6	0	0	0	0	0	7
6	Kyra Webb	G	17:26	0-3	0-0	0-0	0	1	1	0	0	0	0	0	0	0	0	6
1	Liz Udeze		13:07	1-2	0-0	0-0	0	1	1	1	0	2	1	1	0	0	0	1
17	Fiamma Serra		08:49	0-0	0-0	0-0	0	1	1	0	0	0	1	1	1	0	0	-5
22	Jade Peacock		03:21	0-0	0-0	2-2	0	0	0	1	1	2	0	0	0	0	0	-3
2	Teyahna Bond		03:54	0-2	0-0	0-0	0	1	1	0	0	0	0	2	0	0	0	-3
5	Taryn Bond		03:40	0-1	0-0	0-0	0	1	1	0	2	0	0	0	0	0	0	-5
7	Zyriah Price		06:03	0-1	0-1	0-0	2	1	3	2	0	0	1	1	0	1	0	1
Team							0	0	0	0		0		0				
Totals				13-27	5-9	2-2	2	16	18	7	7	33	7	10	4	3	0	4

Shooting By Period			
1st	FG%	7-15	46.7%
	3PT%	1-3	33.3%
	FT%	2-2	100%
2nd	FG%	6-12	50.0%
	3PT%	4-6	66.7%
	FT%	0-0	0%
GM	FG%	13-27	48.1%
	3PT%	5-9	55.6%
	FT%	2-2	100.0%

Dead Ball Rebounds: 1, 0

Major Fouls: NONE

	SDSU	HAWAII
Biggest lead	0 (1st 10:00)	12 (1st 5:18)
Best Scoring Run	8 (1st 0:30)	12 (1st 5:18)
Lead Changes	0	
Times Tied	1	
Time with Lead	00:00	18:56

Points from	SDSU	HAWAII
Turnovers	9	4
Paint	0	16
Second Chance	1	0
Fast Breaks	0	6
Bench	10	4

Period by Period Scoring					
	1st	2nd	3rd	4th	TOT
SDSU	14	15	21	14	64
HAWAII	17	16	25	13	71

Official Basketball Play by Play - 3rd Period

San Diego St. at Hawaii

11/27/26 Bankoh Arena at Stan Sheriff Center, Honolulu

2026-27 Women's Basketball

Game Time: 12:00 PM
Game Duration: 1:53

Officials: Robert Scofield, Marc Merritt, Joanthan Varela

Period 3

Period Starters:

HAWAII	3 Flavell B	4 Lefotu J	6 Webb K	8 Moors R	24 Tamilo R
SDSU	3 Jackson A	10 Martinez N	20 Barnhard B	21 DeChent E	32 Madjo D

Game Time	HAWAII	Score	Diff	SDSU
10:00	1 UDEZE L substitution out			
10:00	17 SERRA F substitution out			
10:00	22 PEACOCK J substitution out			
10:00	4 LEFOTU J substitution in			
10:00	8 MOORS R substitution in			
10:00	24 TAMILO R substitution in			
10:00				77 PADILLA N substitution out
10:00				21 DECHENT E substitution in
09:54				21 DECHENT E 2pt FG outside the paint, jump shot missed
09:52	defensive rebound (19)			
09:43	6 WEBB K 3pt FG , jump shot made (3)	**36-29**	**7**	
09:23		**36-32**	**4**	21 DECHENT E 3pt FG , jump shot made (6)
09:23				10 MARTINEZ N assist (2)
09:03	3 FLAVELL B 3pt FG , jump shot made (20)	**39-32**	**7**	
08:36		**39-34**	**5**	21 DECHENT E 2pt FG outside the paint, jump shot made (8)
08:12	6 WEBB K 2pt FG in the paint, layup made (5)	**41-34**	**7**	
07:57				32 MADJO D 2pt FG in the paint, layup missed
07:54				20 BARNHARD B offensive rebound (7)
07:52				21 DECHENT E 3pt FG second chance, jump shot missed
07:50				20 BARNHARD B offensive rebound (8)
07:49				10 MARTINEZ N 3pt FG second chance, jump shot missed
07:47				offensive dead ball rebound (3)
07:47	4 LEFOTU J foul personal (3 - 1)			21 DECHENT E foul drawn (1)
07:47	4 LEFOTU J substitution out			
07:47	1 UDEZE L substitution in			
07:35	1 UDEZE L steal (1)			21 DECHENT E turnover lost ball (1)
07:30	8 MOORS R 2pt FG fast break from turnover in the paint, layup made (4)	**43-34**	**9**	
07:30	1 UDEZE L assist (2)			
07:19	6 WEBB K foul personal (1 - 2)			21 DECHENT E foul drawn (2)
07:19				32 MADJO D substitution out
07:19				0 LEE K substitution in
06:59				0 LEE K 3pt FG , jump shot missed
06:56	defensive rebound (20)			
06:47	24 TAMILO R 2pt FG in the paint, jump shot made (6)	**45-34**	**11**	
06:22		**45-37**	**8**	20 BARNHARD B 3pt FG , jump shot made (9)
06:22				3 JACKSON A assist (1)
06:02	24 TAMILO R 3pt FG , jump shot made (9)	**48-37**	**11**	
06:02	3 FLAVELL B assist (3)			
05:50		**48-40**	**8**	10 MARTINEZ N 3pt FG , jump shot made (10)
05:50				20 BARNHARD B assist (1)
05:36	6 WEBB K turnover travel (1)			
05:36	8 MOORS R substitution out			

Official Basketball Play by Play - 3rd Period

San Diego St. at Hawaii

11/27/26 Bankoh Arena at Stan Sheriff Center, Honolulu

2026-27 Women's Basketball

Game Time: 12:00 PM
Game Duration: 1:53

Officials: Robert Scofield, Marc Merritt, Joanthan Varela

Game Time	HAWAII	Score	Diff	SDSU
05:36	24 TAMILO R substitution out			
05:36	7 PRICE Z substitution in			
05:36	22 PEACOCK J substitution in			
05:22				21 DECHENT E 2pt FG from turnover in the paint, layup missed
05:18	7 PRICE Z defensive rebound (4)			
05:16	7 PRICE Z turnover dribbling violation (2)			
05:16	3 FLAVELL B substitution out			
05:16	2 BOND T substitution in			
05:08	1 UDEZE L steal (2)			10 MARTINEZ N turnover lost ball (1)
05:02	2 BOND T 2pt FG from turnover in the paint, layup missed			
04:59				0 LEE K defensive rebound (4)
04:55	1 UDEZE L foul personal (2 - 3)			10 MARTINEZ N foul drawn (4)
04:55	Timeout media			
04:55				3 JACKSON A substitution out
04:55				1 KRAUS A substitution in
04:40		**48-42**	**6**	20 BARNHARD B 2pt FG in the paint, layup made (11)
04:40				21 DECHENT E assist (2)
04:10	1 UDEZE L 2pt FG outside the paint, jump shot missed			
04:06				0 LEE K defensive rebound (5)
03:53	6 WEBB K foul personal (2 - 4)			21 DECHENT E foul drawn (3)
03:52		**48-44**	**4**	1 KRAUS A 2pt FG outside the paint, jump shot made (9)
03:52				10 MARTINEZ N assist (3)
03:31	7 PRICE Z 2pt FG in the paint, layup blocked			
03:31				10 MARTINEZ N block (1)
03:31	offensive rebound (22)			
03:31	2 BOND T substitution out			
03:31	6 WEBB K substitution out			
03:31	3 FLAVELL B substitution in			
03:31	24 TAMILO R substitution in			
03:29	24 TAMILO R foul drawn (1)			0 LEE K foul shooting (1 - 1)
03:29	24 TAMILO R free throw 1 - 2 made (10)	**49-44**	**5**	
03:29	24 TAMILO R free throw 2 - 2 made (11)	**50-44**	**6**	
03:20				1 KRAUS A 2pt FG outside the paint, jump shot missed
03:17	22 PEACOCK J defensive rebound (1)			
03:07	3 FLAVELL B 2pt FG in the paint, layup missed			
03:06	offensive rebound (24)			
02:58	24 TAMILO R foul drawn (2)			0 LEE K foul shooting (2 - 2)
02:58	24 TAMILO R free throw 1 - 2 made (12)	**51-44**	**7**	
02:58	24 TAMILO R free throw 2 - 2 made (13)	**52-44**	**8**	
02:49				1 KRAUS A 2pt FG outside the paint, jump shot missed
02:46	22 PEACOCK J defensive rebound (2)			
02:29	24 TAMILO R 2pt FG in the paint, layup made (15)	**54-44**	**10**	
02:29	3 FLAVELL B assist (4)			
02:15		**54-47**	**7**	10 MARTINEZ N 3pt FG , jump shot made (13)
02:12				Timeout 30 Sec
02:12	Timeout media			
02:12	7 PRICE Z substitution out			
02:12	6 WEBB K substitution in			
02:12				0 LEE K substitution out

Official Basketball Play by Play - 3rd Period

San Diego St. at Hawaii

11/27/26 Bankoh Arena at Stan Sheriff Center, Honolulu

2026-27 Women's Basketball

Game Time: 12:00 PM
Game Duration: 1:53

Officials: Robert Scofield, Marc Merritt, Joanthan Varela

Game Time	HAWAII	Score	Diff	SDSU
02:12				54 AKPAN M substitution in
02:02	22 PEACOCK J 2pt FG in the paint, layup made (4)	**56-47**	**9**	
01:39				20 BARNHARD B 2pt FG in the paint, jump shot missed
01:36	1 UDEZE L defensive rebound (2)			
01:19	6 WEBB K foul drawn (1)			10 MARTINEZ N foul shooting (1 - 3)
01:19	6 WEBB K free throw 1 - 2 made (6)	**57-47**	**10**	
01:19	6 WEBB K free throw 2 - 2 made (7)	**58-47**	**11**	
01:13				1 KRAUS A 3pt FG , jump shot missed
01:10	3 FLAVELL B defensive rebound (6)			
01:03	24 TAMILO R turnover lost ball (3)			20 BARNHARD B steal (1)
00:46				1 KRAUS A 2pt FG from turnover outside the paint, jump shot missed
00:42				54 AKPAN M offensive rebound (1)
00:40		**58-49**	**9**	54 AKPAN M 2pt FG from turnover second chance in the paint, layup made (2)
00:40	6 WEBB K foul shooting (3 - 5)			54 AKPAN M foul drawn (1)
00:40		**58-50**	**8**	54 AKPAN M free throw 1 - 1 made (3)
00:20	3 FLAVELL B 2pt FG in the paint, layup missed			
00:18				1 KRAUS A defensive rebound (1)
00:03				10 MARTINEZ N 3pt FG , jump shot missed
00:00	24 TAMILO R defensive rebound (5)			
END OF PERIOD				
HAWAII 58-50 SDSU				

Official Basketball Box Score - 3rd Period

San Diego St. at Hawaii

11/27/26 Bankoh Arena at Stan Sheriff Center, Honolulu

2026-27 Women's Basketball

Game Time: 12:00 PM
Game Duration: 1:53

Officials: Robert Scofield, Marc Merritt, Joanthan Varela

San Diego St. - 21

NO.	Name		Min	FG M-A	3P M-A	FT M-A	Rebounds OR	DR	TOT	Fouls PF	FD	TP	AS	TO	ST	Blocks BS	BA	+/-
20	Bailey Barnhard	F	10:00	2-3	1-1	0-0	2	0	2	0	0	5	1	0	1	0	0	-4
32	Dionne Madjo	F	02:41	0-1	0-0	0-0	0	0	0	0	0	0	0	0	0	0	0	-5
10	Natalia Martinez	G	10:00	2-4	2-4	0-0	0	0	0	1	1	6	2	1	0	1	0	-4
21	Eva DeChent	G	10:00	2-5	1-2	0-0	0	0	0	0	3	5	1	1	0	0	0	-4
77	Nayli Padilla	G	00:00	0-0	0-0	0-0	0	0	0	0	0	0	0	0	0	0	0	0
3	Alyssa Jackson		05:05	0-0	0-0	0-0	0	0	0	0	0	0	1	0	0	0	0	-4
0	Kennedy Lee		05:07	0-1	0-1	0-0	0	2	2	2	0	0	0	0	0	0	0	2
1	Alayna Kraus		04:55	1-5	0-1	0-0	0	1	1	0	0	2	0	0	0	0	0	0
54	Mayenabasi Akpan		02:12	1-1	0-0	1-1	1	0	1	0	1	3	0	0	0	0	0	-1
Team							0	0	0	0		0		0				
Totals				8-20	4-9	1-1	3	3	6	3	5	21	5	2	1	1	0	-4

Shooting By Period			
3rd	FG%	8-20	40.0%
	3PT%	4-9	44.4%
	FT%	1-1	100%
GM	FG%	8-20	40.0%
	3PT%	4-9	44.4%
	FT%	1-1	100.0%

Dead Ball Rebounds: 1, 0

Major Fouls: NONE

Hawaii - 25

NO.	Name		Min	FG M-A	3P M-A	FT M-A	Rebounds OR	DR	TOT	Fouls PF	FD	TP	AS	TO	ST	Blocks BS	BA	+/-
8	Rebecca Moors	F	04:24	1-1	0-0	0-0	0	0	0	0	0	2	0	0	0	0	0	4
24	Ritorya Tamilo	C	07:55	3-3	1-1	4-4	0	1	1	0	2	11	0	1	0	0	0	8
3	Bailey Flavell	G	08:15	1-3	1-1	0-0	0	1	1	0	0	3	2	0	0	0	0	8
4	Jovi Lefotu	G	02:13	0-0	0-0	0-0	0	0	0	1	0	0	0	0	0	0	0	3
6	Kyra Webb	G	08:41	2-2	1-1	2-2	0	0	0	3	1	7	0	1	0	0	0	1
17	Fiamma Serra		00:00	0-0	0-0	0-0	0	0	0	0	0	0	0	0	0	0	0	0
1	Liz Udeze		07:47	0-1	0-0	0-0	0	1	1	1	0	0	1	0	2	0	0	1
7	Zyriah Price		03:24	0-1	0-0	0-0	0	1	1	0	0	0	0	1	0	0	1	-1
22	Jade Peacock		05:36	1-1	0-0	0-0	0	2	2	0	0	2	0	0	0	0	0	0
2	Teyahna Bond		01:45	0-1	0-0	0-0	0	0	0	0	0	0	0	0	0	0	0	-4
Team							2	2	4	0		0		0				
Totals				8-13	3-3	6-6	2	8	10	5	3	25	3	3	2	0	1	4

Shooting By Period			
3rd	FG%	8-13	61.5%
	3PT%	3-3	100.0%
	FT%	6-6	100%
GM	FG%	8-13	61.5%
	3PT%	3-3	100.0%
	FT%	6-6	100.0%

Dead Ball Rebounds: 0, 0

Major Fouls: NONE

	SDSU	HAWAII
Biggest lead	0 (1st 10:00)	11 (3rd 6:47)
Best Scoring Run	7 (3rd 3:52)	6 (3rd 6:47)
Lead Changes	0	
Times Tied	0	
Time with Lead	00:00	09:54

Points from	SDSU	HAWAII
Turnovers	3	2
Paint	4	10
Second Chance	3	4
Fast Breaks	0	2
Bench	5	2

Period by Period Scoring					
	1st	2nd	3rd	4th	TOT
SDSU	14	15	21	14	64
HAWAII	17	16	25	13	71

Official Basketball Play by Play - 4th Period

San Diego St. at Hawaii

11/27/26 Bankoh Arena at Stan Sheriff Center, Honolulu

2026-27 Women's Basketball

Game Time: 12:00 PM
Game Duration: 1:53

Officials: Robert Scofield, Marc Merritt, Joanthan Varela

Period 4

Period Starters:

HAWAII	3 Flavell B	4 Lefotu J	6 Webb K	22 Peacock J	24 Tamilo R
SDSU	10 Martinez N	20 Barnhard B	21 DeChent E	54 Akpan M	77 Padilla N

Game Time	HAWAII	Score	Diff	SDSU
10:00	1 UDEZE L substitution out			
10:00	4 LEFOTU J substitution in			
10:00				1 KRAUS A substitution out
10:00				77 PADILLA N substitution in
09:45	3 FLAVELL B 2pt FG in the paint, jump shot missed			
09:43	24 TAMILO R offensive rebound (6)			
09:43	24 TAMILO R turnover travel (4)			
09:24				54 AKPAN M 2pt FG from turnover in the paint, layup blocked
09:24	24 TAMILO R block (3)			
09:21				54 AKPAN M offensive rebound (2)
09:20		**58-52**	**6**	54 AKPAN M 2pt FG from turnover second chance in the paint, layup made (5)
09:09	3 FLAVELL B 3pt FG , jump shot missed			
09:05				20 BARNHARD B defensive rebound (9)
08:54				20 BARNHARD B 2pt FG outside the paint, jump shot missed
08:51	22 PEACOCK J defensive rebound (3)			
08:31	3 FLAVELL B 2pt FG outside the paint, jump shot made (22)	**60-52**	**8**	
08:15				10 MARTINEZ N turnover bad pass (2)
08:15	22 PEACOCK J substitution out			
08:15	7 PRICE Z substitution in			
08:03	3 FLAVELL B foul drawn (5)			77 PADILLA N foul personal (2 - 1)
08:03				77 PADILLA N substitution out
08:03				3 JACKSON A substitution in
08:03				54 AKPAN M substitution out
08:03				0 LEE K substitution in
07:52	3 FLAVELL B 2pt FG from turnover in the paint, layup made (24)	**62-52**	**10**	
07:37				0 LEE K 3pt FG , jump shot missed
07:34	6 WEBB K defensive rebound (2)			
07:16	24 TAMILO R 3pt FG , jump shot missed			
07:13				3 JACKSON A defensive rebound (1)
06:58				0 LEE K 3pt FG , jump shot missed
06:55	6 WEBB K defensive rebound (3)			
06:35	24 TAMILO R 2pt FG in the paint, layup made (17)	**64-52**	**12**	
06:35	3 FLAVELL B assist (5)			
06:33				Timeout 30 Sec
06:33	Timeout media			
06:33	4 LEFOTU J substitution out			
06:33	24 TAMILO R substitution out			
06:33	1 UDEZE L substitution in			
06:33	17 SERRA F substitution in			
06:06				10 MARTINEZ N turnover lost ball (3)
05:49	1 UDEZE L 2pt FG from turnover in the paint, layup missed			
05:47				0 LEE K defensive rebound (6)

Official Basketball Play by Play - 4th Period

San Diego St. at Hawaii

11/27/26 Bankoh Arena at Stan Sheriff Center, Honolulu

2026-27 Women's Basketball

Game Time: 12:00 PM
Game Duration: 1:53

Officials: Robert Scofield, Marc Merritt, Joanthan Varela

Game Time	HAWAII	Score	Diff	SDSU
05:41				0 LEE K 3pt FG , jump shot missed
05:37				10 MARTINEZ N offensive rebound (2)
05:29				0 LEE K 2pt FG second chance in the paint, jump shot missed
05:26	7 PRICE Z defensive rebound (5)			
05:06	3 FLAVELL B 2pt FG outside the paint, jump shot missed			
05:03				3 JACKSON A defensive rebound (2)
04:42				20 BARNHARD B 2pt FG in the paint, jump shot missed
04:38	7 PRICE Z defensive rebound (6)			
04:12	3 FLAVELL B foul offensive (1 - 1)			10 MARTINEZ N foul drawn (5)
04:12	3 FLAVELL B turnover offensive (3)			
04:12	1 UDEZE L substitution out			
04:12	17 SERRA F substitution out			
04:12	4 LEFOTU J substitution in			
04:12	24 TAMILO R substitution in			
04:12				0 LEE K substitution out
04:12				54 AKPAN M substitution in
03:53	7 PRICE Z foul shooting (3 - 2)			20 BARNHARD B foul drawn (2)
03:53		**64-53**	**11**	20 BARNHARD B free throw 1 - 2 made (12)
03:53				20 BARNHARD B free throw 2 - 2 missed
03:52	6 WEBB K defensive rebound (4)			
03:50	6 WEBB K turnover travel (2)			
03:50	4 LEFOTU J substitution out			
03:50	1 UDEZE L substitution in			
03:46				21 DECHENT E 2pt FG from turnover outside the paint, jump shot missed
03:44	7 PRICE Z defensive rebound (7)			
03:23	3 FLAVELL B 2pt FG in the paint, jump shot made (26)	**66-53**	**13**	
03:02	1 UDEZE L substitution out			
03:02	4 LEFOTU J substitution in			
02:50				54 AKPAN M 2pt FG in the paint, layup blocked
02:50	24 TAMILO R block (4)			
02:49				offensive rebound (28)
02:47				20 BARNHARD B 2pt FG second chance outside the paint, jump shot missed
02:44	7 PRICE Z defensive rebound (8)			
02:19	6 WEBB K 2pt FG in the paint, jump shot missed			
02:17				10 MARTINEZ N defensive rebound (3)
02:12				3 JACKSON A 2pt FG in the paint, layup missed
02:09				3 JACKSON A offensive rebound (3)
02:07		**66-56**	**10**	20 BARNHARD B 3pt FG second chance, jump shot made (15)
02:07				3 JACKSON A assist (2)
02:07				Timeout 60 Sec
02:07				3 JACKSON A substitution out
02:07				77 PADILLA N substitution in
01:56	4 LEFOTU J turnover lost ball (1)			21 DECHENT E steal (1)
01:37	4 LEFOTU J foul shooting (4 - 3)			54 AKPAN M foul drawn (2)
01:37				54 AKPAN M free throw 1 - 2 missed
01:37				offensive dead ball rebound (4)
01:37		**66-57**	**9**	54 AKPAN M free throw 2 - 2 made (6)
01:34	3 FLAVELL B foul drawn (6)			77 PADILLA N foul personal (3 - 2)

Official Basketball Play by Play - 4th Period

San Diego St. at Hawaii

11/27/26 Bankoh Arena at Stan Sheriff Center, Honolulu

2026-27 Women's Basketball

Game Time: 12:00 PM
Game Duration: 1:53

Officials: Robert Scofield, Marc Merritt, Joanthan Varela

Game Time	HAWAII	Score	Diff	SDSU
01:29	jump ball situation			
01:29	4 LEFOTU J turnover lost ball (2)			21 DECHENT E steal (2)
01:23	6 WEBB K foul personal (4 - 4)			21 DECHENT E foul drawn (4)
01:13		**66-59**	**7**	20 BARNHARD B 2pt FG from turnover in the paint, layup made (17)
00:58	3 FLAVELL B foul drawn (7)			10 MARTINEZ N foul personal (2 - 3)
00:58	Timeout 30 Sec			
00:58	6 WEBB K foul drawn (2)			21 DECHENT E foul personal (3 - 4)
00:55	24 TAMILO R 2pt FG in the paint, layup missed			
00:49				21 DECHENT E defensive rebound (1)
00:46				21 DECHENT E 2pt FG outside the paint, jump shot missed
00:43				20 BARNHARD B offensive rebound (10)
00:41				10 MARTINEZ N 3pt FG second chance, jump shot missed
00:38				20 BARNHARD B offensive rebound (11)
00:37				77 PADILLA N 3pt FG second chance, jump shot missed
00:34				54 AKPAN M offensive rebound (3)
00:34	6 WEBB K foul personal (5 - 5)			54 AKPAN M foul drawn (3)
00:34	6 WEBB K substitution out			
00:34	8 MOORS R substitution in			
00:34				54 AKPAN M free throw 1 - 2 missed
00:34				offensive dead ball rebound (5)
00:34		**66-60**	**6**	54 AKPAN M free throw 2 - 2 made (7)
00:34	Timeout 30 Sec			
00:30	3 FLAVELL B foul drawn (8)			20 BARNHARD B foul personal (2 - 5)
00:30	3 FLAVELL B free throw 1 - 2 made (27)	**67-60**	**7**	
00:30	3 FLAVELL B free throw 2 - 2 made (28)	**68-60**	**8**	
00:18		**68-62**	**6**	21 DECHENT E 2pt FG in the paint, layup made (10)
00:18	Timeout 60 Sec			
00:17	8 MOORS R foul drawn (1)			21 DECHENT E foul personal (4 - 6)
00:17	8 MOORS R free throw 1 - 2 missed			
00:17	offensive dead ball rebound (2)			
00:17	8 MOORS R free throw 2 - 2 missed			
00:15				20 BARNHARD B defensive rebound (12)
00:12	7 PRICE Z foul shooting (4 - 6)			21 DECHENT E foul drawn (5)
00:12		**68-63**	**5**	21 DECHENT E free throw 1 - 3 made (11)
00:12				21 DECHENT E free throw 2 - 3 missed
00:12				offensive dead ball rebound (6)
00:12		**68-64**	**4**	21 DECHENT E free throw 3 - 3 made (12)
00:12	7 PRICE Z substitution out			
00:12	1 UDEZE L substitution in			
00:10	1 UDEZE L foul drawn (1)			21 DECHENT E foul personal (5 - 7)
00:10				21 DECHENT E substitution out
00:10				1 KRAUS A substitution in
00:10	1 UDEZE L free throw 1 - 2 made (3)	**69-64**	**5**	
00:10	1 UDEZE L free throw 2 - 2 made (4)	**70-64**	**6**	
00:10	1 UDEZE L substitution out			
00:10	7 PRICE Z substitution in			
00:04				20 BARNHARD B 2pt FG in the paint, jump shot missed
00:00	7 PRICE Z defensive rebound (9)			

Official Basketball Play by Play - 4th Period

San Diego St. at Hawaii

11/27/26 Bankoh Arena at Stan Sheriff Center, Honolulu

2026-27 Women's Basketball

Game Time: 12:00 PM
Game Duration: 1:53

Officials: Robert Scofield, Marc Merritt, Joanthan Varela

Game Time	HAWAII	Score	Diff	SDSU
00:00	7 PRICE Z foul drawn (1)			20 BARNHARD B foul personal (3 - 8)
00:00	7 PRICE Z free throw 1 - 2 missed			
00:00	offensive dead ball rebound (3)			
00:00	7 PRICE Z free throw 2 - 2 made (1)	**71-64**	**7**	
END OF GAME				
HAWAII 71-64 SDSU				

Official Basketball Box Score - 4th Period

San Diego St. at Hawaii

11/27/26 Bankoh Arena at Stan Sheriff Center, Honolulu

2026-27 Women's Basketball

Game Time: 12:00 PM
Game Duration: 1:53

Officials: Robert Scofield, Marc Merritt, Joanthan Varela

San Diego St. - 14

NO.	Name		Min	FG M-A	3P M-A	FT M-A	Rebounds OR	DR	TOT	Fouls PF	FD	TP	AS	TO	ST	Blocks BS	BA	+/-
20	Bailey Barnhard	F	10:00	2-6	1-1	1-2	2	2	4	2	1	6	0	0	0	0	0	1
32	Dionne Madjo	F	00:00	0-0	0-0	0-0	0	0	0	0	0	0	0	0	0	0	0	0
10	Natalia Martinez	G	10:00	0-1	0-1	0-0	1	1	2	1	1	0	0	2	0	0	0	1
21	Eva DeChent	G	09:50	1-3	0-0	2-3	0	1	1	3	2	4	0	0	2	0	0	4
77	Nayli Padilla	G	04:04	0-1	0-1	0-0	0	0	0	2	0	0	0	0	0	0	0	3
0	Kennedy Lee		03:51	0-4	0-3	0-0	0	1	1	0	0	0	0	0	0	0	0	-4
3	Alyssa Jackson		05:56	0-1	0-0	0-0	1	2	3	0	0	0	1	0	0	0	0	-2
54	Mayenabasi Akpan		06:09	1-3	0-0	2-4	2	0	2	0	2	4	0	0	0	0	2	5
1	Alayna Kraus		00:10	0-0	0-0	0-0	0	0	0	0	0	0	0	0	0	0	0	-3
Team							1	0	1	0		0		0				
Totals				4-19	1-6	5-9	7	7	14	8	6	14	1	2	2	0	2	1

Shooting By Period			
4th	FG%	4-19	21.1%
	3PT%	1-6	16.7%
	FT%	5-9	55.6%
GM	FG%	4-19	21.1%
	3PT%	1-6	16.7%
	FT%	5-9	55.6%

Dead Ball Rebounds: 3, 0

Major Fouls: NONE

Hawaii - 13

NO.	Name		Min	FG M-A	3P M-A	FT M-A	Rebounds OR	DR	TOT	Fouls PF	FD	TP	AS	TO	ST	Blocks BS	BA	+/-
8	Rebecca Moors	F	00:34	0-0	0-0	0-2	0	0	0	0	1	0	0	0	0	0	0	0
24	Ritorya Tamilo	C	07:39	1-3	0-1	0-0	1	0	1	0	0	2	0	1	0	2	0	-1
3	Bailey Flavell	G	10:00	3-6	0-1	2-2	0	0	0	1	4	8	1	1	0	0	0	-1
4	Jovi Lefotu	G	06:51	0-0	0-0	0-0	0	0	0	1	0	0	0	2	0	0	0	-3
6	Kyra Webb	G	09:26	0-1	0-0	0-0	0	3	3	2	1	0	0	1	0	0	0	-1
22	Jade Peacock		01:45	0-0	0-0	0-0	0	1	1	0	0	0	0	0	0	0	0	0
7	Zyriah Price		08:13	0-0	0-0	1-2	0	5	5	2	1	1	0	0	0	0	0	-3
1	Liz Udeze		03:11	0-1	0-0	2-2	0	0	0	0	1	2	0	0	0	0	0	4
17	Fiamma Serra		02:21	0-0	0-0	0-0	0	0	0	0	0	0	0	0	0	0	0	0
Team							0	0	0	0		0		0				
Totals				4-11	0-2	5-8	1	9	10	6	8	13	1	5	0	2	0	-1

Shooting By Period			
4th	FG%	4-11	36.4%
	3PT%	0-2	0.0%
	FT%	5-8	62.5%
GM	FG%	4-11	36.4%
	3PT%	0-2	0.0%
	FT%	5-8	62.5%

Dead Ball Rebounds: 2, 0

Major Fouls: NONE

	SDSU	HAWAII
Biggest lead	0 (1st 10:00)	13 (4th 3:23)
Best Scoring Run	7 (4th 0:34)	6 (4th 6:35)
Lead Changes	0	
Times Tied	0	
Time with Lead	00:00	09:45

Points from	SDSU	HAWAII
Turnovers	6	2
Paint	6	6
Second Chance	6	0
Fast Breaks	0	0
Bench	4	3

Period by Period Scoring	1st	2nd	3rd	4th	TOT
SDSU	14	15	21	14	64
HAWAII	17	16	25	13	71

Official Basketball Box Score - Second Half

San Diego St. at Hawaii

11/27/26 Bankoh Arena at Stan Sheriff Center, Honolulu

2026-27 Women's Basketball

Game Time: 12:00 PM
Game Duration: 1:53

Officials: Robert Scofield, Marc Merritt, Joanthan Varela

San Diego St. - 35

NO.	Name		Min	FG M-A	3P M-A	FT M-A	Rebounds OR	DR	TOT	Fouls PF	FD	TP	AS	TO	ST	Blocks BS	BA	+/-
20	Bailey Barnhard	F	20:00	4-9	2-2	1-2	4	2	6	2	1	11	1	0	1	0	0	-3
32	Dionne Madjo	F	02:41	0-1	0-0	0-0	0	0	0	0	0	0	0	0	0	0	0	-5
10	Natalia Martinez	G	20:00	2-5	2-5	0-0	1	1	2	2	2	6	2	3	0	1	0	-3
21	Eva DeChent	G	19:50	3-8	1-2	2-3	0	1	1	3	5	9	1	1	2	0	0	0
77	Nayli Padilla	G	04:04	0-1	0-1	0-0	0	0	0	2	0	0	0	0	0	0	0	3
0	Kennedy Lee		08:58	0-5	0-4	0-0	0	3	3	2	0	0	0	0	0	0	0	-2
1	Alayna Kraus		05:05	1-5	0-1	0-0	0	1	1	0	0	2	0	0	0	0	0	-3
54	Mayenabasi Akpan		08:21	2-4	0-0	3-5	3	0	3	0	3	7	0	0	0	0	2	4
3	Alyssa Jackson		11:01	0-1	0-0	0-0	1	2	3	0	0	0	2	0	0	0	0	-6
Team							1	0	1	0		0		0				
Totals				12-39	5-15	6-10	10	10	20	11	11	35	6	4	3	1	2	-3

Shooting By Period			
3rd	FG%	8-20	40.0%
	3PT%	4-9	44.4%
	FT%	1-1	100%
4th	FG%	4-19	21.1%
	3PT%	1-6	16.7%
	FT%	5-9	55.6%
GM	FG%	12-39	30.8%
	3PT%	5-15	33.3%
	FT%	6-10	60.0%

Dead Ball Rebounds: 4, 0

Major Fouls: NONE

Hawaii - 38

NO.	Name		Min	FG M-A	3P M-A	FT M-A	Rebounds OR	DR	TOT	Fouls PF	FD	TP	AS	TO	ST	Blocks BS	BA	+/-
8	Rebecca Moors	F	04:58	1-1	0-0	0-2	0	0	0	0	1	2	0	0	0	0	0	4
24	Ritorya Tamilo	C	15:34	4-6	1-2	4-4	1	1	2	0	2	13	0	2	0	2	0	7
3	Bailey Flavell	G	18:15	4-9	1-2	2-2	0	1	1	1	4	11	3	1	0	0	0	7
4	Jovi Lefotu	G	09:04	0-0	0-0	0-0	0	0	0	2	0	0	0	2	0	0	0	0
6	Kyra Webb	G	18:07	2-3	1-1	2-2	0	3	3	5	2	7	0	2	0	0	0	0
1	Liz Udeze		10:58	0-2	0-0	2-2	0	1	1	1	1	2	1	0	2	0	0	5
7	Zyriah Price		11:37	0-1	0-0	1-2	0	6	6	2	1	1	0	1	0	0	1	-4
22	Jade Peacock		07:21	1-1	0-0	0-0	0	3	3	0	0	2	0	0	0	0	0	0
2	Teyahna Bond		01:45	0-1	0-0	0-0	0	0	0	0	0	0	0	0	0	0	0	-4
17	Fiamma Serra		02:21	0-0	0-0	0-0	0	0	0	0	0	0	0	0	0	0	0	0
Team							2	2	4	0		0		0				
Totals				12-24	3-5	11-14	3	17	20	11	11	38	4	8	2	2	1	3

Shooting By Period			
3rd	FG%	8-13	61.5%
	3PT%	3-3	100.0%
	FT%	6-6	100%
4th	FG%	4-11	36.4%
	3PT%	0-2	0.0%
	FT%	5-8	62.5%
GM	FG%	12-24	50.0%
	3PT%	3-5	60.0%
	FT%	11-14	78.6%

Dead Ball Rebounds: 2, 0

Major Fouls: NONE

	SDSU	HAWAII
Biggest lead	0 (1st 10:00)	13 (4th 3:23)
Best Scoring Run	7 (3rd 3:52)	6 (3rd 6:47)
Lead Changes	0	
Times Tied	0	
Time with Lead	00:00	19:54

Points from	SDSU	HAWAII
Turnovers	9	4
Paint	10	16
Second Chance	9	4
Fast Breaks	0	2
Bench	9	5

Period by Period Scoring					
	1st	2nd	3rd	4th	TOT
SDSU	14	15	21	14	64
HAWAII	17	16	25	13	71

Official Basketball Shot Areas - Final

San Diego St. at Hawaii

11/27/26 Bankoh Arena at Stan Sheriff Center, Honolulu

2026-27 Women's Basketball

Game Time: 12:00 PM
Game Duration: 1:53

Officials: Robert Scofield, Marc Merritt, Joanthan Varela

Players => All; FG Types => All ; Results => All ;

Hawaii

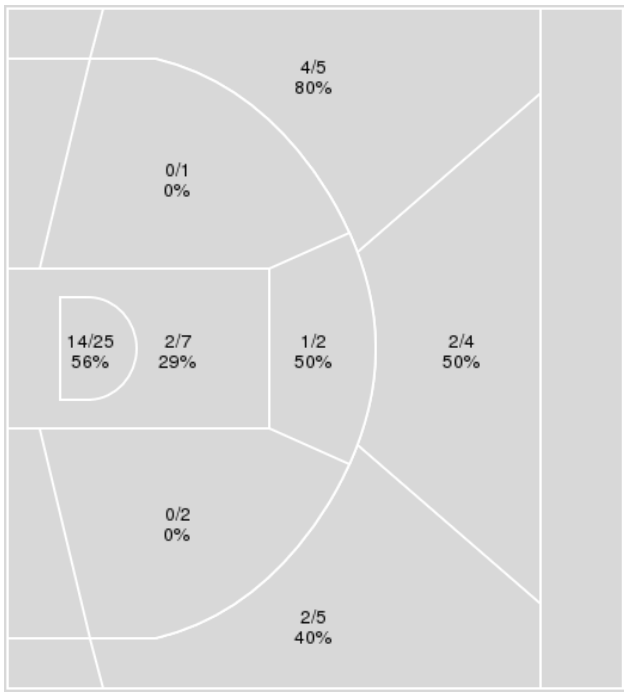

Hawaii	M/A	%
Field Goals	25/51	49
2 Points	17/37	46
3 Points	8/14	57
Free Throws	13/16	81

Players => All; FG Types => All ; Results => All ;

San Diego St.

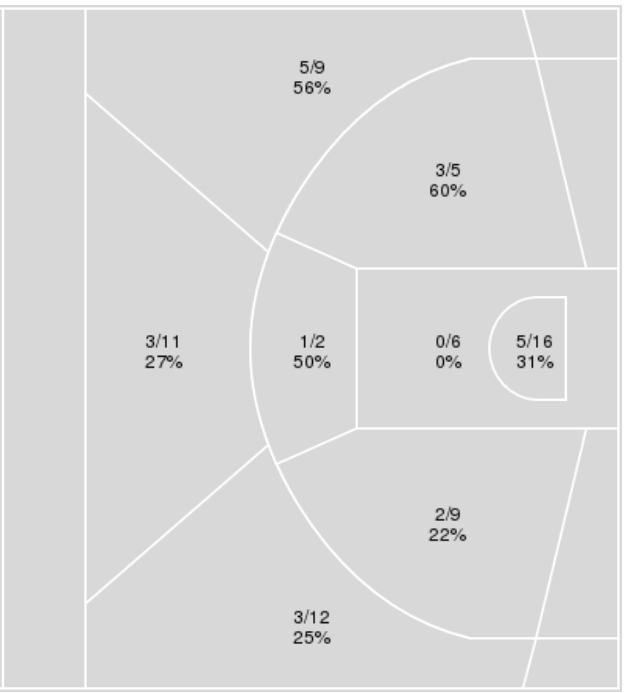

San Diego St.	M/A	%
Field Goals	22/70	31
2 Points	11/38	29
3 Points	11/32	34
Free Throws	9/14	64

Official Basketball Player Plus/Minus Summary - Final

San Diego St. at Hawaii

11/27/26 Bankoh Arena at Stan Sheriff Center, Honolulu

2026-27 Women's Basketball

Game Time: 12:00 PM
Game Duration: 1:53

Officials: Robert Scofield, Marc Merritt, Joanthan Varela

San Diego St.

No	Name	Mins		Score		Points Diff		Points per Min		Assists		Rebounds		Steals		Turnovers	
		On	Off	On	Off	On	Off	On	Off	On	Off	On	Off	On	Off	On	Off
0	Kennedy Lee	17:49	22:11	25-29	39-42	-4	-3	1.40	1.76	6	5	13	22	3	7	5	5
1	Alayna Kraus	16:56	23:05	29-32	35-39	-3	-4	1.71	1.52	5	6	13	22	5	5	4	6
3	Alyssa Jackson	18:23	21:37	27-27	37-44	0	-7	1.47	1.71	6	5	19	16	2	8	6	4
4	Izzy Navarro	03:36	36:24	3-8	61-63	-5	-2	0.83	1.68	1	10	2	33	2	8	2	8
10	Natalia Martinez	36:24	03:36	61-63	3-8	-2	-5	1.68	0.83	10	1	33	2	8	2	8	2
13	Maria Konstantinidou	03:18	36:42	5-3	59-68	2	-9	1.52	1.61	1	10	2	33	3	7	0	10
20	Bailey Barnhard	35:26	04:34	57-68	7-3	-11	4	1.61	1.53	10	1	31	4	7	3	10	0
21	Eva DeChent	27:24	12:36	42-49	22-22	-7	0	1.53	1.75	7	4	25	10	5	5	6	4
32	Dionne Madjo	10:55	29:05	12-18	52-53	-6	-1	1.10	1.79	2	9	12	23	2	8	4	6
54	Mayenabasi Akpan	12:32	27:28	29-24	35-47	5	-12	2.31	1.27	3	8	12	23	5	5	1	9
77	Nayli Padilla	17:18	22:42	30-34	34-37	-4	-3	1.73	1.50	4	7	13	22	8	2	4	6

Hawaii

No	Name	Mins		Score		Points Diff		Points per Min		Assists		Rebounds		Steals		Turnovers	
		On	Off	On	Off	On	Off	On	Off	On	Off	On	Off	On	Off	On	Off
1	Liz Udeze	24:05	15:55	39-33	32-31	6	1	1.62	2.01	6	5	25	13	6	0	10	8
2	Teyahna Bond	05:39	34:21	0-7	71-57	-7	14	0.00	2.07	0	11	8	30	1	5	4	14
3	Bailey Flavell	35:45	04:15	71-57	0-7	14	-7	1.99	0.00	11	0	33	5	5	1	16	2
4	Jovi Lefotu	13:44	26:16	31-24	40-40	7	0	2.26	1.52	4	7	12	26	0	6	6	12
5	Taryn Bond	03:40	36:20	3-8	68-56	-5	12	0.82	1.87	1	10	4	34	0	6	3	15
6	Kyra Webb	35:33	04:27	57-51	14-13	6	1	1.60	3.14	9	2	31	7	6	0	15	3
7	Zyriah Price	17:40	22:20	26-29	45-35	-3	10	1.47	2.01	5	6	19	19	1	5	9	9
8	Rebecca Moors	15:45	24:15	39-28	32-36	11	-4	2.48	1.32	7	4	11	27	5	1	5	13
17	Fiamma Serra	11:10	28:50	14-19	57-45	-5	12	1.25	1.98	2	9	8	30	3	3	5	13
22	Jade Peacock	10:42	29:18	18-21	53-43	-3	10	1.68	1.81	1	10	12	26	1	5	4	14
24	Ritorya Tamilo	26:17	13:43	57-43	14-21	14	-7	2.17	1.02	9	2	27	11	2	4	13	5

Official Basketball Shot Chart - Final

San Diego St. at Hawaii

11/27/26 Bankoh Arena at Stan Sheriff Center, Honolulu

2026-27 Women's Basketball

Game Time: 12:00 PM
Game Duration: 1:53

Officials: Robert Scofield, Marc Merritt, Joanthan Varela

Players => All ; FG Types => All ; Results => All ;

San Diego St.

All Field Goals

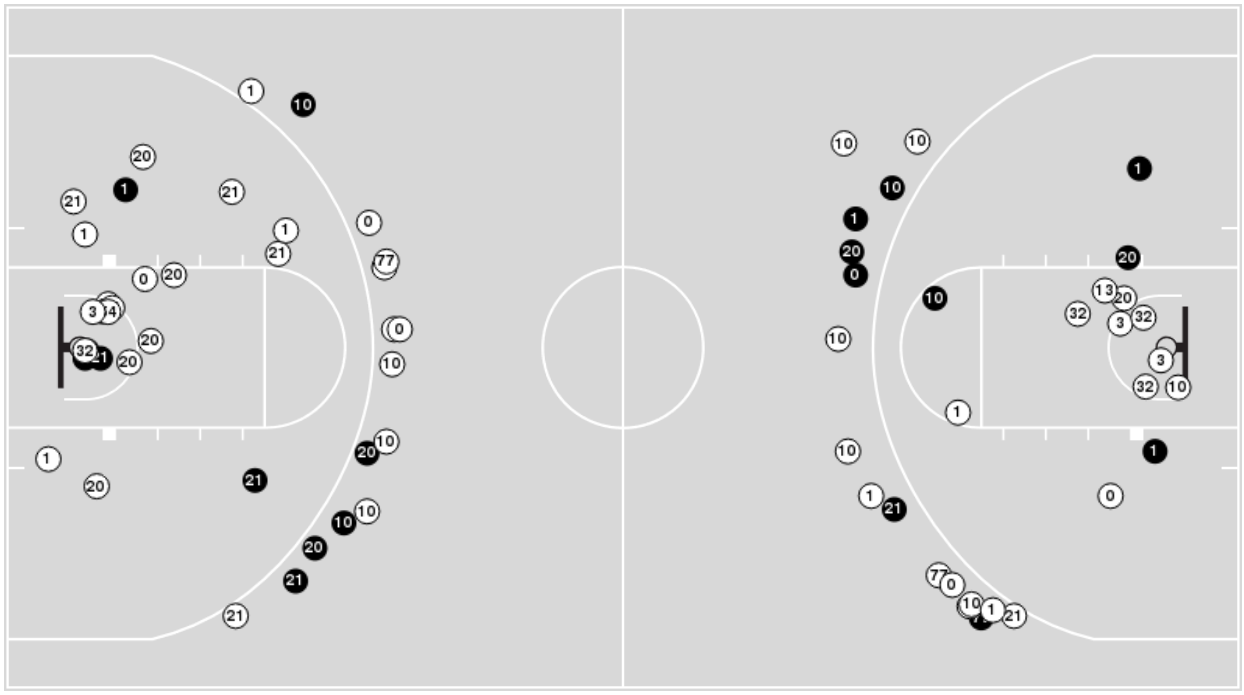

Shots in the Paint

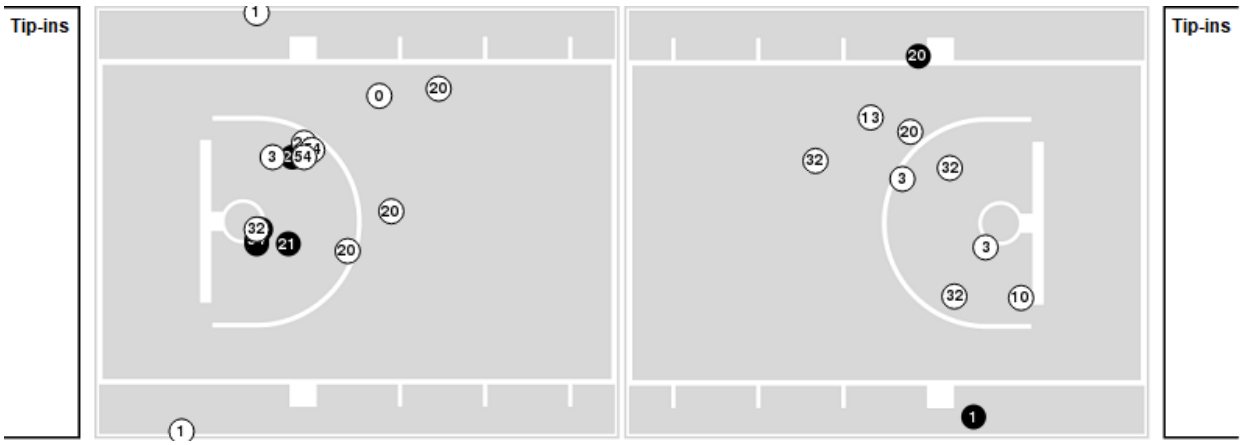

(N) Made (N) Missed N - Player Number

San Diego St.	M/A	%
Field Goals	22/70	31
2 Points	11/38	29
3 Points	11/32	34
Free Throws	9/14	64

San Diego St.	M/A	%
Points in the Paint	10 (5/22)	23
Fast Break Points	0 (0/0)	0
Second Chance Points	10 (6/16)	38
Effective FG%	39	

Official Basketball Shot Chart - Final

San Diego St. at Hawaii

11/27/26 Bankoh Arena at Stan Sheriff Center, Honolulu

2026-27 Women's Basketball

Game Time: 12:00 PM
Game Duration: 1:53

Officials: Robert Scofield, Marc Merritt, Joanthan Varela

Players => All ; FG Types => All ; Results => All ;

Hawaii

All Field Goals

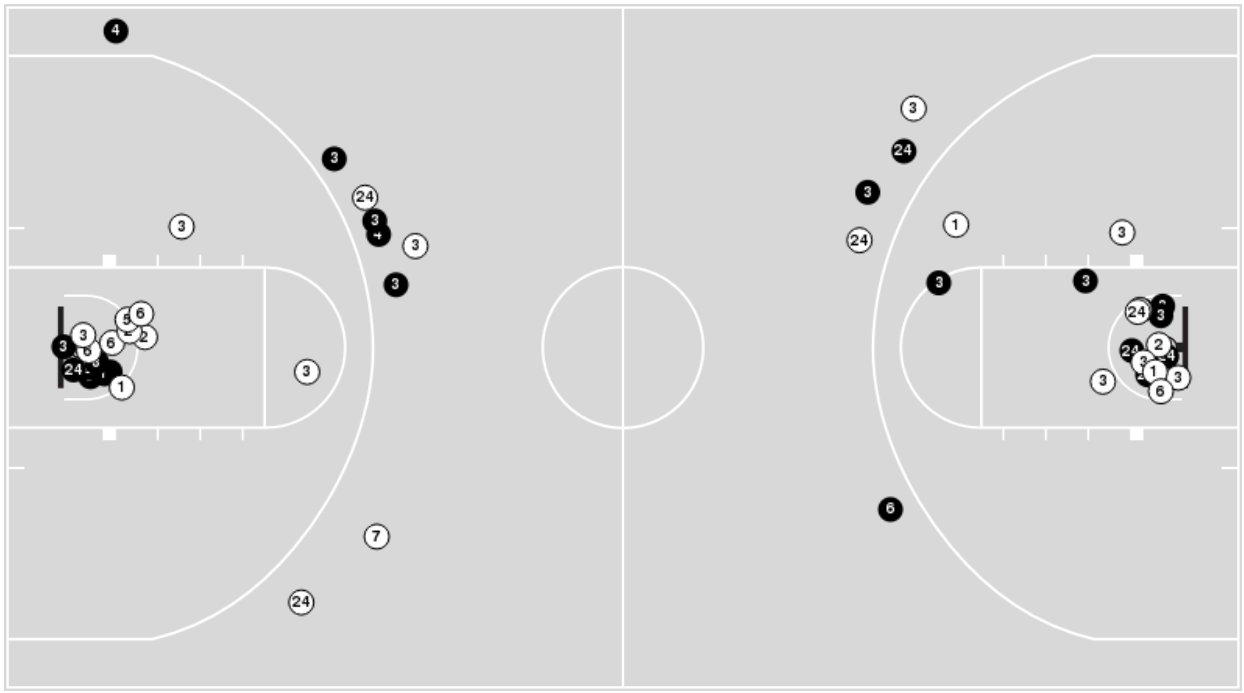

Shots in the Paint

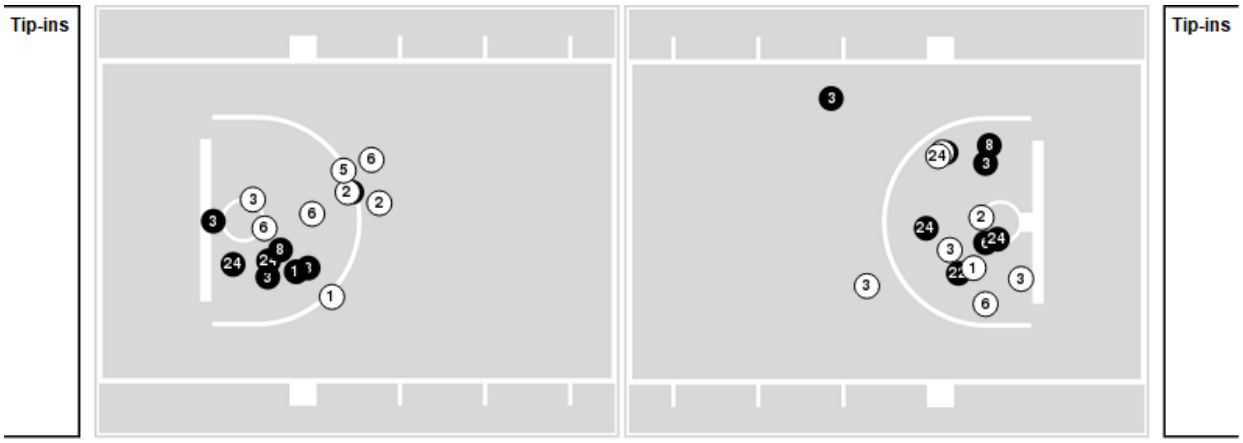

Made Missed N - Player Number

Hawaii	M/A	%
Field Goals	25/51	49
2 Points	17/37	46
3 Points	8/14	57
Free Throws	13/16	81

Hawaii	M/A	%
Points in the Paint	32 (16/32)	50
Fast Break Points	8 (4/4)	100
Second Chance Points	4 (4/5)	80
Effective FG%	57	

Official Basketball Rotations Summary - Final

San Diego St. at Hawaii

11/27/26 Bankoh Arena at Stan Sheriff Center, Honolulu

2026-27 Women's Basketball

Game Time: 12:00 PM
Game Duration: 1:53

Officials: Robert Scofield, Marc Merritt, Joanthan Varela

San Diego St.

Lineup	Quarter On	Time On	Quarter Off	Time Off	Time on Court	Score	Score Diff	Reb	Stl	Tov	Ast	PPP
10- Martinez N/ 20- Barnhard B/ 21- DeChent E/ 32- Madjo D/ 77- Padilla N/	1	10:00	1	06:25	03:35	0-8	-8	2	1	1	0	0.0000
0- Lee K/ 3- Jackson A/ 10- Martinez N/ 20- Barnhard B/ 21- DeChent E/	1	06:25	1	02:26	03:59	7-6	1	3	1	1	1	1.0174
0- Lee K/ 1- Kraus A/ 10- Martinez N/ 21- DeChent E/ 32- Madjo D/	1	02:26	1	02:26	00:00	0-0	0	0	0	0	0	0.0000
0- Lee K/ 1- Kraus A/ 10- Martinez N/ 32- Madjo D/ 77- Padilla N/	1	02:26	1	01:10	01:16	2-0	2	2	0	0	0	1.0000
1- Kraus A/ 10- Martinez N/ 20- Barnhard B/ 54- Akpan M/ 77- Padilla N/	1	01:10	2	08:04	03:06	7-8	-1	0	1	0	1	1.4000
1- Kraus A/ 10- Martinez N/ 13- Konstantinidou M/ 54- Akpan M/ 77- Padilla N/	2	08:04	2	06:59	01:05	5-3	2	0	1	0	1	2.6596
0- Lee K/ 1- Kraus A/ 4- Navarro I/ 13- Konstantinidou M/ 77- Padilla N/	2	06:59	2	04:46	02:13	0-0	0	2	2	0	0	0.0000
0- Lee K/ 1- Kraus A/ 4- Navarro I/ 20- Barnhard B/ 77- Padilla N/	2	04:46	2	03:23	01:23	3-8	-5	0	0	2	1	1.0000
1- Kraus A/ 3- Jackson A/ 10- Martinez N/ 20- Barnhard B/ 32- Madjo D/	2	03:23	2	00:35	02:47	2-0	2	6	0	2	0	0.4000
3- Jackson A/ 10- Martinez N/ 20- Barnhard B/ 32- Madjo D/ 77- Padilla N/	2	00:35	3	10:00	00:35	3-0	3	0	1	0	1	3.0000
3- Jackson A/ 10- Martinez N/ 20- Barnhard B/ 21- DeChent E/ 32- Madjo D/	3	10:00	3	07:19	02:41	5-10	-5	2	0	1	1	1.0000
0- Lee K/ 3- Jackson A/ 10- Martinez N/ 20- Barnhard B/ 21- DeChent E/	3	07:19	3	04:55	02:24	6-5	1	1	0	1	2	1.2000
0- Lee K/ 1- Kraus A/ 10- Martinez N/ 20- Barnhard B/ 21- DeChent E/	3	04:55	3	02:12	02:43	7-6	1	1	0	0	2	1.4000
1- Kraus A/ 10- Martinez N/ 20- Barnhard B/ 21- DeChent E/ 54- Akpan M/	3	02:12	4	10:00	02:12	3-4	-1	2	1	0	0	0.6757
10- Martinez N/ 20- Barnhard B/ 21- DeChent E/ 54- Akpan M/ 77- Padilla N/	4	10:00	4	08:03	01:57	2-2	0	2	0	1	0	0.6667
3- Jackson A/ 10- Martinez N/ 20- Barnhard B/ 21- DeChent E/ 54- Akpan M/	4	08:03	4	08:03	00:00	0-0	0	0	0	0	0	0.0000
0- Lee K/ 3- Jackson A/ 10- Martinez N/ 20- Barnhard B/ 21- DeChent E/	4	08:03	4	04:12	03:51	0-4	-4	4	0	1	0	0.0000
3- Jackson A/ 10- Martinez N/ 20- Barnhard B/ 21- DeChent E/ 54- Akpan M/	4	04:12	4	02:07	02:05	4-2	2	3	0	0	1	1.0309
10- Martinez N/ 20- Barnhard B/ 21- DeChent E/ 54- Akpan M/ 77- Padilla N/	4	02:07	4	00:10	01:56	8-2	6	5	2	0	0	1.5748
1- Kraus A/ 10- Martinez N/ 20- Barnhard B/ 54- Akpan M/ 77- Padilla N/	4	00:10	4	00:00	00:10	0-3	-3	0	0	0	0	0.0000

Official Basketball Rotations Summary - Final

San Diego St. at Hawaii

11/27/26 Bankoh Arena at Stan Sheriff Center, Honolulu

2026-27 Women's Basketball

Game Time: 12:00 PM
Game Duration: 1:53

Officials: Robert Scofield, Marc Merritt, Joanthan Varela

Hawaii

Lineup	Quarter On	Time On	Quarter Off	Time Off	Time on Court	Score	Score Diff	Reb	Stl	Tov	Ast	PPP
3- Flavell B/ 4- Lefotu J/ 6- Webb K/ 8- Moors R/ 24- Tamilo R/	1	10:00	1	08:21	01:39	4-0	4	2	0	0	1	1.3333
1- Udeze L/ 3- Flavell B/ 6- Webb K/ 8- Moors R/ 24- Tamilo R/	1	08:21	1	06:25	01:56	4-0	4	3	1	1	1	1.0000
1- Udeze L/ 3- Flavell B/ 6- Webb K/ 17- Serra F/ 22- Peacock J/	1	06:25	1	03:40	02:45	6-6	0	2	0	0	0	1.5464
1- Udeze L/ 2- Bond T/ 5- Bond T/ 6- Webb K/ 7- Price Z/	1	03:40	1	02:13	01:27	0-1	-1	3	0	1	0	0.0000
2- Bond T/ 5- Bond T/ 6- Webb K/ 7- Price Z/ 8- Moors R/	1	02:13	1	01:10	01:03	0-2	-2	1	0	1	0	0.0000
3- Flavell B/ 5- Bond T/ 7- Price Z/ 8- Moors R/ 24- Tamilo R/	1	01:10	2	10:00	01:10	3-5	-2	0	0	1	1	1.5000
3- Flavell B/ 4- Lefotu J/ 6- Webb K/ 7- Price Z/ 24- Tamilo R/	2	10:00	2	07:37	02:23	8-2	6	2	0	1	2	2.0000
3- Flavell B/ 4- Lefotu J/ 6- Webb K/ 17- Serra F/ 24- Tamilo R/	2	07:37	2	06:59	00:38	0-3	-3	0	0	1	0	0.0000
1- Udeze L/ 3- Flavell B/ 6- Webb K/ 17- Serra F/ 24- Tamilo R/	2	06:59	2	06:59	00:00	0-2	-2	0	0	0	0	0.0000
1- Udeze L/ 2- Bond T/ 3- Flavell B/ 17- Serra F/ 24- Tamilo R/	2	06:59	2	05:35	01:24	0-0	0	3	0	2	0	0.0000
1- Udeze L/ 3- Flavell B/ 6- Webb K/ 8- Moors R/ 17- Serra F/	2	05:35	2	03:23	02:12	8-3	5	1	2	0	2	2.0000
1- Udeze L/ 3- Flavell B/ 6- Webb K/ 8- Moors R/ 24- Tamilo R/	2	03:23	2	01:50	01:33	0-0	0	1	0	1	0	0.0000
1- Udeze L/ 3- Flavell B/ 6- Webb K/ 8- Moors R/ 17- Serra F/	2	01:50	2	00:35	01:14	0-2	-2	0	1	0	0	0.0000
1- Udeze L/ 3- Flavell B/ 6- Webb K/ 17- Serra F/ 22- Peacock J/	2	00:35	3	10:00	00:35	0-3	-3	0	0	1	0	0.0000
3- Flavell B/ 4- Lefotu J/ 6- Webb K/ 8- Moors R/ 24- Tamilo R/	3	10:00	3	07:47	02:13	8-5	3	1	0	0	0	2.6667
1- Udeze L/ 3- Flavell B/ 6- Webb K/ 8- Moors R/ 24- Tamilo R/	3	07:47	3	05:36	02:11	7-6	1	1	1	1	2	1.7500
1- Udeze L/ 3- Flavell B/ 6- Webb K/ 7- Price Z/ 22- Peacock J/	3	05:36	3	05:16	00:20	0-0	0	1	0	1	0	0.0000
1- Udeze L/ 2- Bond T/ 6- Webb K/ 7- Price Z/ 22- Peacock J/	3	05:16	3	03:31	01:45	0-4	-4	1	1	0	0	0.0000
1- Udeze L/ 3- Flavell B/ 7- Price Z/ 22- Peacock J/ 24- Tamilo R/	3	03:31	3	02:12	01:19	6-3	3	3	0	0	1	2.1739
1- Udeze L/ 3- Flavell B/ 6- Webb K/ 22- Peacock J/ 24- Tamilo R/	3	02:12	4	10:00	02:12	4-3	1	3	0	1	0	1.0309
3- Flavell B/ 4- Lefotu J/ 6- Webb K/ 22- Peacock J/ 24- Tamilo R/	4	10:00	4	08:15	01:45	2-2	0	2	0	1	0	0.6667
3- Flavell B/ 4- Lefotu J/ 6- Webb K/ 7- Price Z/ 24- Tamilo R/	4	08:15	4	06:33	01:42	4-0	4	2	0	0	1	1.3333
1- Udeze L/ 3- Flavell B/ 6- Webb K/ 7- Price Z/ 17- Serra F/	4	06:33	4	04:12	02:21	0-0	0	2	0	1	0	0.0000
3- Flavell B/ 4- Lefotu J/ 6- Webb K/ 7- Price Z/ 24- Tamilo R/	4	04:12	4	03:50	00:22	0-1	-1	1	0	1	0	0.0000
1- Udeze L/ 3- Flavell B/ 6- Webb K/ 7- Price Z/ 24- Tamilo R/	4	03:50	4	03:02	00:48	2-0	2	1	0	0	0	2.0000
3- Flavell B/ 4- Lefotu J/ 6- Webb K/ 7- Price Z/ 24- Tamilo R/	4	03:02	4	00:34	02:27	0-6	-6	1	0	2	0	0.0000
3- Flavell B/ 4- Lefotu J/ 7- Price Z/ 8- Moors R/ 24- Tamilo R/	4	00:34	4	00:12	00:21	2-5	-3	0	0	0	0	1.1364
1- Udeze L/ 3- Flavell B/ 4- Lefotu J/ 8- Moors R/ 24- Tamilo R/	4	00:12	4	00:10	00:02	2-0	2	0	0	0	0	2.2727
3- Flavell B/ 4- Lefotu J/ 7- Price Z/ 8- Moors R/ 24- Tamilo R/	4	00:10	4	00:00	00:10	1-0	1	1	0	0	0	1.1364

Official Basketball Line Up Analysis - Final

San Diego St. at Hawaii

11/27/26 Bankoh Arena at Stan Sheriff Center, Honolulu

2026-27 Women's Basketball

Game Time: 12:00 PM
Game Duration: 1:53

Officials: Robert Scofield, Marc Merritt, Joanthan Varela

San Diego St.

Lineup	Time	Score	Score Diff	Pts/Min	Reb	Stl	Tov	Ast	PPP
0- Lee K/ 3- Jackson A/ 10- Martinez N/ 20- Barnhard B/ 21- DeChent E/	10:14	13-15	-2	1.2704	8	1	3	3	0.7701
10- Martinez N/ 20- Barnhard B/ 21- DeChent E/ 54- Akpan M/ 77- Padilla N/	03:53	10-4	6	2.5674	7	2	1	0	1.2376
10- Martinez N/ 20- Barnhard B/ 21- DeChent E/ 32- Madjo D/ 77- Padilla N/	03:35	0-8	-8	0.0000	2	1	1	0	0.0000
1- Kraus A/ 10- Martinez N/ 20- Barnhard B/ 54- Akpan M/ 77- Padilla N/	03:16	7-11	-4	2.1396	0	1	0	1	1.1667
1- Kraus A/ 3- Jackson A/ 10- Martinez N/ 20- Barnhard B/ 32- Madjo D/	02:47	2-0	2	0.7177	6	0	2	0	0.4000
0- Lee K/ 1- Kraus A/ 10- Martinez N/ 20- Barnhard B/ 21- DeChent E/	02:43	7-6	1	2.5767	1	0	0	2	1.4000
3- Jackson A/ 10- Martinez N/ 20- Barnhard B/ 21- DeChent E/ 32- Madjo D/	02:41	5-10	-5	1.8634	2	0	1	1	1.0000
0- Lee K/ 1- Kraus A/ 4- Navarro I/ 13- Konstantinidou M/ 77- Padilla N/	02:13	0-0	0	0.0000	2	2	0	0	0.0000
1- Kraus A/ 10- Martinez N/ 20- Barnhard B/ 21- DeChent E/ 54- Akpan M/	02:12	3-4	-1	1.3636	2	1	0	0	0.6757
3- Jackson A/ 10- Martinez N/ 20- Barnhard B/ 21- DeChent E/ 54- Akpan M/	02:05	4-2	2	1.9200	3	0	0	1	1.0309
0- Lee K/ 1- Kraus A/ 4- Navarro I/ 20- Barnhard B/ 77- Padilla N/	01:23	3-8	-5	2.1687	0	0	2	1	1.0000
0- Lee K/ 1- Kraus A/ 10- Martinez N/ 32- Madjo D/ 77- Padilla N/	01:16	2-0	2	1.5789	2	0	0	0	1.0000
1- Kraus A/ 10- Martinez N/ 13- Konstantinidou M/ 54- Akpan M/ 77- Padilla N/	01:05	5-3	2	4.6154	0	1	0	1	2.6596
3- Jackson A/ 10- Martinez N/ 20- Barnhard B/ 32- Madjo D/ 77- Padilla N/	00:35	3-0	3	5.0279	0	1	0	1	3.0000
0- Lee K/ 1- Kraus A/ 10- Martinez N/ 21- DeChent E/ 32- Madjo D/	00:00	0-0	0	NaN	0	0	0	0	0.0000

Official Basketball Line Up Analysis - Final

San Diego St. at Hawaii

11/27/26 Bankoh Arena at Stan Sheriff Center, Honolulu

2026-27 Women's Basketball

Game Time: 12:00 PM
Game Duration: 1:53

Officials: Robert Scofield, Marc Merritt, Joanthan Varela

Hawaii

Lineup	Time	Score	Score Diff	Pts/Min	Reb	Stl	Tov	Ast	PPP
3- Flavell B/ 4- Lefotu J/ 6- Webb K/ 7- Price Z/ 24- Tamilo R/	06:54	12-9	3	1.7358	6	0	4	3	1.0000
1- Udeze L/ 3- Flavell B/ 6- Webb K/ 8- Moors R/ 24- Tamilo R/	05:40	11-6	5	1.9412	5	2	3	3	1.1000
3- Flavell B/ 4- Lefotu J/ 6- Webb K/ 8- Moors R/ 24- Tamilo R/	03:52	12-5	7	3.1034	3	0	0	1	2.0000
1- Udeze L/ 3- Flavell B/ 6- Webb K/ 8- Moors R/ 17- Serra F/	03:26	8-5	3	2.3278	1	3	0	2	1.3333
1- Udeze L/ 3- Flavell B/ 6- Webb K/ 17- Serra F/ 22- Peacock J/	03:20	6-9	-3	1.7928	2	0	1	0	1.0204
1- Udeze L/ 3- Flavell B/ 6- Webb K/ 7- Price Z/ 17- Serra F/	02:21	0-0	0	0.0000	2	0	1	0	0.0000
1- Udeze L/ 3- Flavell B/ 6- Webb K/ 22- Peacock J/ 24- Tamilo R/	02:12	4-3	1	1.8182	3	0	1	0	1.0309
1- Udeze L/ 2- Bond T/ 6- Webb K/ 7- Price Z/ 22- Peacock J/	01:45	0-4	-4	0.0000	1	1	0	0	0.0000
3- Flavell B/ 4- Lefotu J/ 6- Webb K/ 22- Peacock J/ 24- Tamilo R/	01:45	2-2	0	1.1429	2	0	1	0	0.6667
1- Udeze L/ 2- Bond T/ 5- Bond T/ 6- Webb K/ 7- Price Z/	01:27	0-1	-1	0.0000	3	0	1	0	0.0000
1- Udeze L/ 2- Bond T/ 3- Flavell B/ 17- Serra F/ 24- Tamilo R/	01:24	0-0	0	0.0000	3	0	2	0	0.0000
1- Udeze L/ 3- Flavell B/ 7- Price Z/ 22- Peacock J/ 24- Tamilo R/	01:19	6-3	3	4.5570	3	0	0	1	2.1739
3- Flavell B/ 5- Bond T/ 7- Price Z/ 8- Moors R/ 24- Tamilo R/	01:10	3-5	-2	2.5714	0	0	1	1	1.5000
2- Bond T/ 5- Bond T/ 6- Webb K/ 7- Price Z/ 8- Moors R/	01:03	0-2	-2	0.0000	1	0	1	0	0.0000
1- Udeze L/ 3- Flavell B/ 6- Webb K/ 7- Price Z/ 24- Tamilo R/	00:48	2-0	2	2.5000	1	0	0	0	2.0000
3- Flavell B/ 4- Lefotu J/ 6- Webb K/ 17- Serra F/ 24- Tamilo R/	00:38	0-3	-3	0.0000	0	0	1	0	0.0000
3- Flavell B/ 4- Lefotu J/ 7- Price Z/ 8- Moors R/ 24- Tamilo R/	00:31	3-5	-2	5.6604	1	0	0	0	1.1364
1- Udeze L/ 3- Flavell B/ 6- Webb K/ 7- Price Z/ 22- Peacock J/	00:20	0-0	0	0.0000	1	0	1	0	0.0000
1- Udeze L/ 3- Flavell B/ 4- Lefotu J/ 8- Moors R/ 24- Tamilo R/	00:02	2-0	2	50.0000	0	0	0	0	2.2727
1- Udeze L/ 3- Flavell B/ 6- Webb K/ 17- Serra F/ 24- Tamilo R/	00:00	0-2	-2	NaN	0	0	0	0	0.0000