



*Building On Success*

# FLORIDA STATE



SEMINOLE VOLLEYBALL

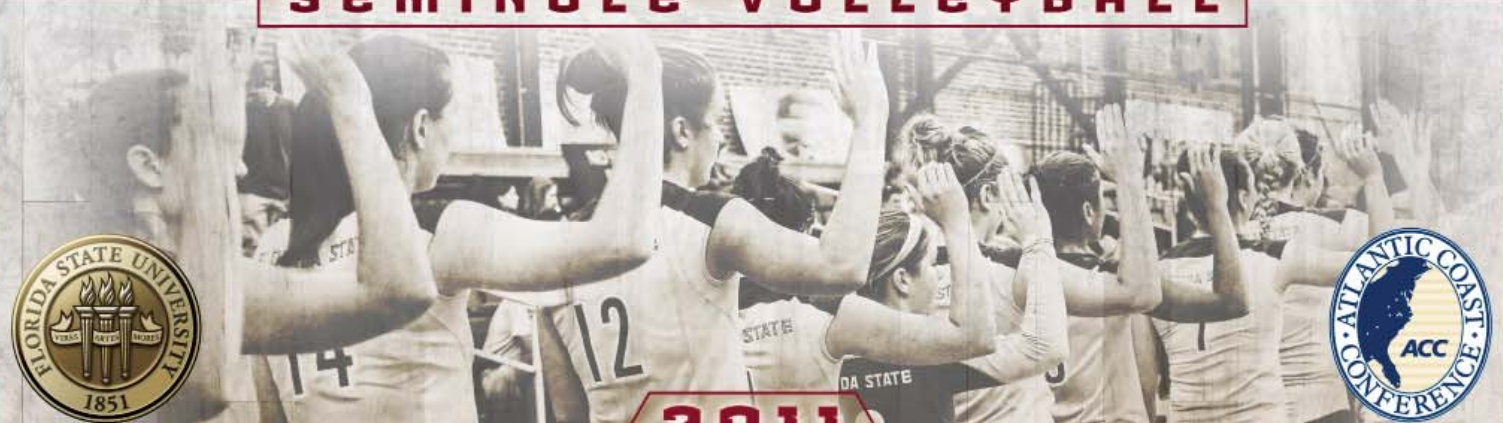

2011





## TABLE OF CONTENTS

### 2011 Florida State University Volleyball Almanac

Table of Contents.....2  
 This is FSU Volleyball.....3-4  
 University and Athletic Administration.....5

#### 2011 Outlook

2011 Volleyball Quick Facts.....6  
 2011 Roster .....7  
 2011 Season Outlook .....8-9

#### Student-Athletes

2011 Seminoles .....10  
 Visnja Djurdjevic .....11  
 Duygu Duzceler .....12  
 Patricia Figueiredo.....13  
 Sareea Freeman.....14  
 Marija Milosavljevic.....15  
 Rachael Morgan .....16  
 Katie Mosher .....17  
 Ashley Neff .....18  
 Amanda Saxton .....19  
 Jekaterina Stepanova.....20  
 Fatma Yildirim .....21  
 Newcomers .....22

#### Coaching Staff

Head Coach Chris Poole.....23-24  
 Associate Head Coach Holly Watts.....25  
 Assistant Coach Gokhan Yilmaz .....26  
 Volleyball Support Staff .....27

#### 2010 Review

2010 Season in Review.....28-29  
 2010 Match By Match Results.....30  
 2010 Match By Match Stats.....31  
 2010 Match By Match Comparison .....32  
 2010 Season Statistics .....33  
 2010 ACC Review .....34-35

#### History of the Program

FSU Postseason History .....36  
 Honors and Awards .....37  
 All-Time Letterwinners.....38  
 Individual Team Records .....39  
 Individual Career Records.....40  
 Individual Season Awards .....41  
 Individual Year By Year Leaders.....42  
 All-Time Series Records.....43  
 ACC & UF Series Records .....44-45  
 Year By Year Results.....46-58

Media Information.....59  
 2011 Team Photo Roster .....60  
 2011 Volleyball Schedule.....61



#### CREDITS

*The 2011 Florida State Volleyball Almanac is a publication of the FSU Sports Information Office. Written and edited by Steve Stone with additional editing by Elliot Finebloom, Chuck Walsh, Maryjane Gardner, Jason Leturmy and Kerwin Longo. Page template and headers designed by Grant Hawkins Design, while the cover page is designed by Summit Athletics. Page layout by Steve Stone. Featured photographers: Ryals Lee, Larry Novey, Ross Obley, Mike Olivella and Steve Musco.*

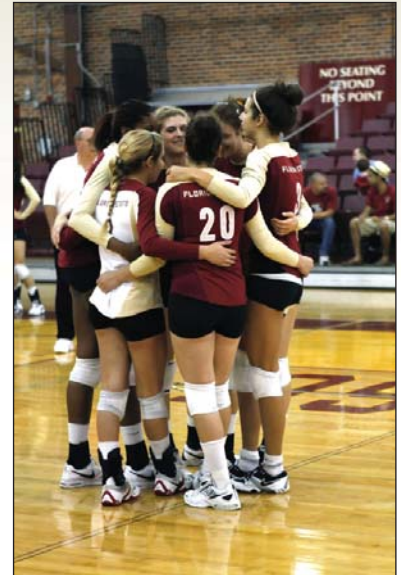





## THIS IS FSU VOLLEYBALL

### SEMINOLE MOMENTUM



No better phrase describes the current state of the Florida State University indoor volleyball program than the term “building on success.” Beginning his fourth season at the helm of the Seminoles, 24-year coaching veteran Chris Poole has ignited the sport in Tallahassee and helped retain its long-standing tradition of achievement.

FSU volleyball begins its 2011 campaign with its sights set on recapturing the Atlantic Coast Conference title and making another run in the NCAA Championship. There is plenty of momentum carrying over after all the accolades the program attained in 2010:

### Seminole Volleyball Momentum From 2010

- Earned consecutive NCAA postseason appearances for the first time since the 1997 and 1998 seasons
- Reached the second round of the NCAA postseason in consecutive appearances for the first time ever
- Amassed at least 20 overall wins in three consecutive seasons for the first time since joining the ACC in 1991
- Finished fourth in one of the best ACC's in recent memory
- Finished the regular season with a 6-5 record against NCAA Tournament participants
- Reached a 24-week streak of being nationally-ranked in the AVCA Poll
- Reached a 19-match winning streak in the ACC (carried over from 2009 season)
- Sixth consecutive year of reaching double-digit wins in ACC play
- Defeated USF on Aug. 28, 2010 for the program's 900th victory
- Finished No. 31 in the NCAA RPI
- 9-2 non-conference record
- Multiple All-ACC Team selections the last four seasons
- Did not lose to an opponent outside of the Top 75 RPI





# THIS IS FSU VOLLEYBALL

## COMMUNITY SERVICE AND SUPPORT

Have you ever wanted to engage in a life-changing initiative but have never had the opportunity to do so? Being part of the Florida State University volleyball team gives each student-athlete instant access toward bettering the lives of others through an array of fulfilling, emotionally building community service activities.

Building character and teaching student-athletes the true values of life encompass part of head coach Chris Poole's successful program. By participating in community service activities throughout the Big Bend area, FSU volleyball players have the opportunity to change the lives of both youth and adults, and become recognizable figures throughout the North Florida and South Georgia region.

At FSU's annual Golden Nole Banquet, where it recognized student-athlete's participation in community service, former Seminole standout Jenna Romanelli received the team's Golden Nole Award for exhibiting the ideals of intercollegiate athletics. Romanelli was a senior in 2010 who captained the team and epitomized strong character both on the court and in the classroom, proudly representing the Seminole program.

At the same event, junior outside hitter Amanda Saxton was an ACC Top Six for Service recipient, with the primary criteria including a willingness to participate and a desire to serve despite time constraints. The six recipients made significant contributions to the community and were positive ambassadors for the department. Saxton, an Orlando native majoring in communications and minoring in both business and English, enjoys sacrificing her precious time to help others, and is a shining example of a student-athlete who has enormous time management skills in handling athletics, academics and community service work.







## UNIVERSITY & ATHLETIC ADMINISTRATION

### 2011-12 FLORIDA STATE BOARD OF TRUSTEES



**DR. ERIC J. BARRON**  
PRESIDENT



**RANDY SPETMAN**  
DIRECTOR OF ATHLETICS



**PAMELA L. PERREWE'**  
FACULTY ATHLETICS REPRESENTATIVE



**AVI ASSIDON**



**ALLAN BENSE**



**EDWARD E. "ED" BURR**



**SUSIE BUSCH-TRANSOU**



**JOSEPH L. CAMPS**



**EMILY FLEMING DUDA**



**JOSEPH GRUTERS**



**WM. ANDREW HAGGARD, CHAIR**



**MARK HILLIS**



**JAMES E. KINSEY, JR.**



**SANDRA LEWIS**



**MARGARET A. "PEGGY" ROLANDO**



**BRENT W. SEMBLER**



**MONK BONASORTE**  
SENIOR ASSOCIATE ATHLETICS DIRECTOR



**ALLISON RICH**  
SENIOR ASSOCIATE ATHLETICS DIRECTOR/SWA



**KEVIN TERRY**  
SENIOR ASSOCIATE ATHLETICS DIRECTOR/CFD



**BRANDI STUART**  
ASSOCIATE ATHLETICS DIRECTOR VOLLEYBALL OVERSIGHT



## 2011 VOLLEYBALL QUICK FACTS

**Location** .....Tallahassee, Fla.  
**Founded** ..... 1851  
**Enrollment** ..... (as of 2010) 40,838  
**Symbol** .....Seminoles  
**Colors** ..... Garnet and Gold  
**Conference** ..... Atlantic Coast Conference  
**President**.....Dr. Eric J. Barron  
**Athletics Director**..... Randy Spetman  
**Deputy AD/SWA** ..... Dr. Allison Rich  
**Associate AD (VBall)**..... Brandi Stuart

**Head Coach** ..... Chris Poole  
**Alma Mater** ..... Arkansas Tech, '83  
**Career Record** ..... 631-257/25 years  
**FSU Record**..... 81-27/4 years  
**Associate Head Coach** ..... Holly Watts  
**Alma Mater** ..... Texas, '94  
**Assistant Coach**..... Gokhan Yilmaz  
**Alma Mater** ..... Istanbul, '02  
**Volleyball Office**.....850.644.3003

**Home Court**.....Lucy McDaniel Court  
**Home Venue** .....Tully Gymnasium  
**Capacity** ..... 1,162  
**Press Row** .....850.644.4192

**First Year of Volleyball** ..... 1968  
**All-Time Record**..... 927-459 (.669)  
**ACC Record**..... 182-147 (.552)  
**ACC Titles** ..... 2 (1998 and 2009)  
**NCAA Appearances** ..... 13/Last in 2010  
**NCAA Tournament Record** ..... 6-13

**2010** ..... 22-11 (.666)  
**2010 ACC Record** ..... 12-8 (.600)  
**2010 ACC Finish** ..... 4th

**Starters R/L** ..... 5/3  
**Letterwinners R/L** .....10/4  
**Newcomers** ..... 3

**SID** ..... Elliott Finebloom  
**Volleyball SID**..... Steve Stone  
**SID Office** ..... 850.644.4836  
**SID Office Fax** ..... 850.644.3820  
**Web site**..... seminole.com  
**Mailing Address**.... 403 Stadium Drive W.  
 ..... Tallahassee, Fla. 32306

### SEMINOLES BY STATE

**Florida (5)**  
 Katie Mosher.....Fort Myers  
 Amanda Saxton ..... Orlando  
 Kalee Schlabach ..... Arcadia  
 Elise Walch..... Stuart  
 Sarah Wickstrom..... Stuart

**Turkey (2)**  
 Duygu Duzceler..... Istanbul  
 Fatma Yildirim..... Istanbul

**Serbia (2)**  
 Visnja Djurdjevic ..... Zitiste  
 Marija Milosavljevic ...Bajina Basta

**Brazil (1)**  
 Patricia Figueiredo . Rio de Janeiro

**California (1)**  
 Sareea Freeman ..... Fresno

**Georgia (1)**  
 Ashley Neff..... Kennesaw

**New Zealand (1)**  
 Rachael Morgan ..... Tauranga

**Latvia (1)**  
 Jekaterina Stepanova..... Riga

### SEMINOLES BY POSITION

**Setter (3)**  
 Duygu Duzceler, Patricia Figueiredo, Sarah Wickstrom

**Outside Hitter (3)**  
 Visnja Djurdjevic, Jekaterina Stepanova, Fatma Yildirim

**Right-side Hitter (4)**  
 Marija Milosavljevic, Rachael Morgan, Amanda Saxton, Elise Walch

**Middle Blocker (4)**  
 Sareea Freeman, Marija Milosavljevic, Ashley Neff, Amanda Saxton

**Defensive Specialist/Libero (2)**  
 Katie Mosher, Kalee Schlabach

### SEMINOLES BY CLASS

**Seniors (4)**  
 Visnja Djurdjevic, Patricia Figueiredo, Rachael Morgan, Jekaterina Stepanova

**Juniors (6)**  
 Duygu Duzceler, Sareea Freeman, Marija Milosavljevic, Amanda Saxton, Kalee Schlabach, Fatma Yildirim

**Sophomores (2)**  
 Ashley Neff, Elise Walch

**Freshmen (2)**  
 Katie Mosher (R), Sarah Wickstrom

No.	Name	Pos.	Ht.	Yr.	Hometown/Previous School
1	Rachael Morgan	RS	6-2	Sr.	Tauranga, New Zealand/Otumoetai College
2	Katie Mosher	L/DS	5-9	R-Fr.	Fort Myers, Fla./Bishop Verot HS
3	Jekaterina Stepanova	OH	6-2	Sr.	Riga, Latvia/Missouri St.-West Plains
7	Fatma Yildirim	OH	6-0	Jr.	Istanbul, Turkey/Yuzyl Isil
8	Patricia Figueiredo	S	5-9	Sr.	Rio de Janeiro, Brazil/Missouri St.-West Plains
9	Visnja Djurdjevic	OH	6-1	Sr.	Zitiste, Serbia/Tulane
10	Sarah Wickstrom	S	5-11	Fr.	Stuart, Fla./Jensen Beach HS
11	Kalee Schlabach	DS	5-8	Jr.	Arcadia, Fla./South Florida CC
12	Marija Milosavljevic	MB/RS	6-4	Jr.	Bajina Basta, Serbia/Tulane
14	Ashley Neff	MB	6-3	So.	Kennesaw, Ga./North Cobb HS
15	Amanda Saxton	MB/RS	6-0	Jr.	Orlando, Fla./Lake Highland Prep
20	Duygu Duzceler	S	5-10	Jr.	Istanbul, Turkey/Private Bahcesehir
22	Sareea Freeman	MB	6-4	Jr.	Fresno, Calif./Sunnyside HS
23	Elise Walch	RS	6-5	So.	Stuart, Fla./University of Wisconsin
<b>Head Coach</b> .....					Chris Poole
<b>Associate Head Coach</b> .....					Holly Watts
<b>Assistant Coach</b> .....					Gokhan Yilmaz







## 2011 ROSTER

### NUMERICAL

No.	Name	Pos.	Ht.	Yr.	Hometown/Previous School
1	Rachael Morgan	RS	6-2	Sr.	Tauranga, New Zealand/Otumoetai College
2	Katie Mosher	L/DS	5-9	R-Fr.	Fort Myers, Fla./Bishop Verot HS
3	Jekaterina Stepanova	DH	6-2	Sr.	Riga, Latvia/Missouri St.-West Plains
7	Fatma Yildirim	DH	6-0	Jr.	Istanbul, Turkey/Yuzyl Isil
8	Patricia Figueiredo	S	5-9	Sr.	Rio de Janeiro, Brazil/Missouri St.-West Plains
9	Visnja Djurdjevic	DH	6-1	Sr.	Zitiste, Serbia /Tulane
10	Sarah Wickstrom	S	5-11	Fr.	Stuart, Fla./Jensen Beach HS
11	Kalee Schlabach	DS	5-8	Jr.	Arcadia, Fla./South Florida CC
12	Marija Milosavljevic	MB/RS	6-4	Jr.	Bajina Basta, Serbia/Tulane
14	Ashley Neff	MB	6-3	So.	Kennesaw, Ga./North Cobb HS
15	Amanda Saxton	MB/RS	6-0	Jr.	Orlando, Fla./Lake Highland Prep
20	Duygu Duzceler	S	5-10	Jr.	Istanbul, Turkey/Private Bahcesehir
22	Sareea Freeman	MB	6-4	Jr.	Fresno, Calif./Sunnyside HS
23	Elise Walch	RS	6-5	So.	Stuart, Fla./Martin County HS

### ALPHABETICAL

No.	Name	Pos.	Ht.	Yr.	Hometown/Previous School
9	Visnja Djurdjevic	DH	6-1	Sr.	Zitiste, Serbia /Tulane
20	Duygu Duzceler	S	5-10	Jr.	Istanbul, Turkey/Private Bahcesehir
8	Patricia Figueiredo	S	5-9	Sr.	Rio de Janeiro, Brazil/Missouri St.-West Plains
22	Sareea Freeman	MB	6-4	Jr.	Fresno, Calif./Sunnyside HS
12	Marija Milosavljevic	MB/RS	6-4	Jr.	Bajina Basta, Serbia/Tulane
1	Rachael Morgan	RS	6-2	Sr.	Tauranga, New Zealand/Otumoetai College
2	Katie Mosher	L/DS	5-9	R-Fr.	Fort Myers, Fla./Bishop Verot HS
14	Ashley Neff	MB	6-3	So.	Kennesaw, Ga./North Cobb HS
15	Amanda Saxton	MB/RS	6-0	Jr.	Orlando, Fla./Lake Highland Prep
11	Kalee Schlabach	DS	5-8	Jr.	Arcadia, Fla./South Florida CC
3	Jekaterina Stepanova	DH	6-2	Sr.	Riga, Latvia/Missouri St.-West Plains
23	Elise Walch	RS	6-5	So.	Stuart, Fla./Martin County HS
10	Sarah Wickstrom	S	5-11	Fr.	Stuart, Fla./Jensen Beach HS
7	Fatma Yildirim	DH	6-0	Jr.	Istanbul, Turkey/Yuzyl Isil

### Coaching Staff

Head Coach	Chris Poole
Associate Head Coach	Holly Watts
Assistant Coach	Gokhan Yilmaz

### PRONUNCIATION GUIDE

Jekaterina Stepanova - Jeh-Ka-Tur-e-nuh Step-Uh-Nova  
 Fatma Yildirim - Fat-Ma Yeal-Dur-Um  
 Figueiredo - Fig-Gay-Air-Doe  
 Visnja Djurdjevic - Veesh-nuh Jer-Jore-Vich  
 Marija Milosavljevic - Muh-ria Me-Low- Sav-Leh-Vich  
 Duygu Duzceler - Doy-Goo Dooz-Chuh-Lar  
 Gokhan Yilmaz - Go-Con Yill-Maz



SEMINOLE STATE



## 2011 SEASON OUTLOOK

**Looking for a Three-Peat**

The 2010 season was highlighted by the Seminole volleyball team making its second consecutive NCAA postseason appearance, the first time FSU has accomplished such a feat since the 1997 and 1998 seasons.

The 2011 edition hopes to add to its NCAA Tournament streak and make a return trip. The possible three-peat would mark the first time FSU has gone onto NCAA postseason play for three straight years since 1987-90 as members of the Metro Conference. FSU has never had an NCAA Tournament three-peat since joining the ACC in 1991.

**Poole Enters Year No. 25**

Florida State fourth-year head coach Chris Poole will embark on his 25th season as a head coach at the Division I level. Not included in his coaching career totals are three seasons at Arkansas Tech from 1983-85, where he helped lead his respective squad to a 92-16 record.

Going into the 2011 season, Poole is neck and neck with several other coaches in various NCAA stat categories. Among the winningest active Division I coaches, Poole is tied with fellow ACC coach Joe Sagula of North Carolina for 12th on the list with 624 career wins.

In terms of winningest active coaches at all division levels, Poole is also tied with Sagula for 21st on the list. He enters the upcoming season with a tremendous winning percentage of .712, the 22nd-highest among active Division I coaches. That mark also places him at 25th among all-time Division I coaches.

The final stat is sentimental for Seminole fans. Poole's 624 career victories, all at the Division I level, are 11 shy of tying FSU coaching legend Cecile Reynaud. Reynaud coached the Seminoles from 1976-2001, a span of 26 seasons that resulted in 635 career victories.

**The Outside and Right-side Hitters**

Dissecting each position of the 2011 Seminoles, it is apparent that this season's group of outside and right-side hitters is one of the team's strong points. Six student-athletes will vie for court time, led by two-time American Volleyball Coaches Association Honorable Mention All-American Visnja Djurdjevic. The senior Serbian led FSU in an array of hitting categories last year, including kills and kills per set.

Two key pieces to last year's hitting attack return in seniors Rachael Morgan and Jekaterina Stepanova. Morgan is the lone senior of four who will have competed at FSU in all four seasons, and looks to regain her 2009 All-America form after missing part of last year with a stress fracture. Stepanova displayed her hard-hitting talents last season, finishing second on the team with 2.60 kills per set.

Junior Fatma Yildirim was an All-ACC freshman in 2009, and is known as one of FSU's hardest hitters.

Her play on the left side will go a long way toward the Seminole offensive goals for the season. Joining her as the final returnee is junior Marija Milosavljevic, who also figures to earn time at middle blocker as she did in 2010.

A possible X-factor this season includes Wisconsin transfer Elise Walch, a sophomore from Stuart, Fla. who posted 10 double-digit kill performances last year as a Badger. Her presence should be another welcoming sign for a team that has a deep and potent group of hitters.

**The Setters**

FSU returns two strong setters from 2010 in junior Duygu Duzceler and senior Patricia Figueiredo. Adding depth to the group is freshman Sarah Wickstrom, a 5-foot-11 standout from Jensen Beach High School in Stuart, Fla.

Duzceler brings valuable experience from the Elite Eight season in 2009 that highlighted her freshman year, playing in 127 sets. Last year, she started all 33 matches and split time with Figueiredo as each played 130 sets.

Figueiredo, who hails from Rio de Janeiro in Brazil, improved significantly as last year progressed. She finished behind Duzceler with 619 assists, and had some of her finest performances in the NCAA Championship when she tallied a double-double against Georgia Southern (16 assists, 12 digs) and recorded 25 assists against Florida.

Wickstrom will look to earn some time on the floor as well. She was a PrepVolleyball Senior Ace and a PrepVolleyball All-American who will try to adapt to the college game quickly and give the Seminoles three tremendous options.

**The Middle Blockers**

Four student-athletes highlight FSU's middle blocking core, with each already having some experience in the Garnet and Gold. Junior Sareea Freeman progressed well in her sophomore campaign, which was highlighted by a dominating 12-block performance at North Carolina. She paired with former player Lauren Young to help make FSU one of the best blocking units in the ACC, and will try to use that experience in making this year's group even better.

Milosavljevic reaffirms her status as a key component, being versatile enough to jump in at right-side hitter or in the middle. Expected to make a giant leap this year is sophomore Ashley Neff, who began playing midway through the 2010 season and became very effective. Neff has only gotten better through the offseason, and will be another important piece to this year's squad.

Junior Amanda Saxton continues to improve at the position as well, progressing each day in practice. Saxton also can be used at one of the outside hitter spots.

**The Liberos/Defensive Specialists**

The back-row players are high on talent. Redshirt freshman Katie Mosher sat out her entire first year to learn behind former player Jenna Romanelli at the libero position. Mosher, who is a Fort Myers, Fla. native, has put forth an impressive offseason and is ready to keep the entire team on its game with precise passing. She carries the right work ethic, maneuverability and mindset to have not only a productive first year on the court but a tremendous career as well.

Defensive specialist Kalee Schlabach is a junior transfer from South Florida Community College who was with the team all spring and benefitted from getting a chance to work with her teammates. She is another valuable back-row player who is quick along the lines and has the capability to consistently put her offense in good position.

**Another Tough Slate**

Head coach Chris Poole always lives by his philosophy that "in order to be the best you have to beat the best." It is why FSU has been among the highest of teams in the RPI each season he has been in Tallahassee.

The 2011 season proves to be no different, based on last year's finishes and this season's expectations. The 2011 schedule features 12 NCAA Championship participants from a season ago and a home mid-week matchup against Miami that will be televised nationally on ESPN2.

This year's competition will feature 16 of 30 matches against NCAA Tournament teams from 2010. The rest of the slate includes quality competition in every match. The Seminoles will host the Florida State Invitational for the 10th consecutive season, facing non-conference rival Kentucky to open the year on Friday, Aug. 26 at 7 p.m. The two schools have competed in back-to-back five-set thrillers in 2009 and 2010, with the former match leading to FSU's first-ever trip to the Elite Eight in Minneapolis, Minn.

The Seminoles are pitted against every Atlantic Coast Conference opponent twice except Boston College and Maryland. FSU will only make road trips to face those two teams on Oct. 21 and 23, respectively. The disparity means that the Seminoles play nine conference matches at home and 11 on the road.







## 2011 SEASON OUTLOOK

### More on Visnja

While FSU returns plenty of key parts from last year, perhaps the most well-known of them all is senior outside hitter Visnja Djurdjevic. She came to FSU as the Conference USA Co-Player of the Year after her sophomore season, and is looking to end her career as a three-time AVCA All-American.

Djurdjevic's game is all about versatility. She ended last season as one of just two players in the ACC to finish in the conference top five in kills per set (3.42), services aces per set (0.30) and points per set (3.99). She led FSU with 15 double-doubles last season, nearly half of her matches played, and finished second on the team with 357 digs.

### Finishing up Strong

Four seniors in Visnja Djurdjevic, Patricia Figueiredo, Jekaterina Stepanova and Rachael Morgan hope to finish their senior seasons on a promising note. Of the four, only Morgan will have spent all four years in Tallahassee.

Morgan, who is from Tauranga, New Zealand, is a focal point on the right side this season. As a junior, she registered 191 kills in 24 matches but had to sit out a key stretch of nine matches due to injury. Her first match back was a critical late-season contest against Maryland, and she helped spark FSU to a win that nearly locked in another NCAA Tournament bid.

Morgan looks to stay injury-free in what is a long and arduous 3 1/2 month marathon of a season. She will be counted on for leadership and has the makeup to produce another fantastic year similar to her All-America campaign as a sophomore.

### International Flavor Once Again

It is the second straight season that FSU volleyball carries a large international presence, as half of this year's student-athletes hail from somewhere outside the United States.

FSU's culturally diverse squad boasts seven international players from five different countries. They are as follows:

Name	Hometown
Visnja Djurdjevic	Zitiste, Serbia
Duygu Duzceler	Istanbul, Turkey
Patricia Figueiredo	Rio de Janeiro, Brazil
Marija Milosavljevic	Bajina Basta, Serbia
Rachael Morgan	Tauranga, New Zealand
Jekaterina Stepanova	Riga, Latvia
Fatma Yildirim	Istanbul, Turkey

### Mosher, Walch Have Productive Offseason

Redshirt freshman Katie Mosher and sophomore transfer Elise Walch set forth their goal to play for a USA-represented squad this past offseason when they attended the U.S. Women's National Volleyball Team Open Tryouts held at the U.S. Olympic Training Center in Colorado Springs, Colo. in late February.

Both student-athletes ended up representing FSU on the USA A2 Junior National Team at the European Global Challenge in Pula, Croatia. After competing against the British National Team in London days before, both Mosher and Walch helped their squad capture the tournament championship after defeating the Czech Republic Junior National Team in the finals, 3-1.

With both players coming into the year with no floor time experience as a Seminole, their interesting journey overseas should prepare them adequately for the 2011 season.

### Going for Four

Another sign that the FSU volleyball program has enjoyed a Renaissance-like period is its renewed climb in the Atlantic Coast Conference, which tied a record with five NCAA postseason teams in 2010.

Under head coach Chris Poole's guidance, FSU has amassed at least 20 wins in each of the last three years. The Seminoles' 22-11 overall record last year broke a school record for consecutive 20-or-more-win seasons since joining the ACC in 1991. FSU's previous best marks were from 1992-93 and 1997-98 under coaching legend Cecile Reynaud.

Included in the current streak is the unprecedented 31-3 season in 2009 that culminated with an Elite Eight appearance.

### Home Matches for the Season

FSU has 12 home matches for the season, which feature several intriguing matchups. Below is the home slate for Seminole volleyball, while a promotional schedule can be found by logging on to Seminoles.com.

Opponent	Date	Time
Kentucky	Aug. 26	7 p.m.
Albany	Aug. 27	11:30 a.m.
Tulsa	Aug. 27	7 p.m.
Miami	Sept. 14	8 p.m.
Duke	Sept. 30	7 p.m.
Wake Forest	Oct. 2	1 p.m.
Georgia Tech	Oct. 14	7 p.m.
Clemson	Oct. 16	1 p.m.
Virginia Tech	Oct. 28	7 p.m.
Virginia	Oct. 30	1 p.m.
N.C. State	Nov. 4	7 p.m.
North Carolina	Nov. 6	1 p.m.

### 2011 Tournament Schedule

The Seminoles open their season with three competitive tournaments, including another year of hosting the Florida State Invitational at Tully Gym. The tournaments and teams are as follows:

Florida State Invitational (Tallahassee, Fla.)  
August 26-27, 2011  
FSU, Kentucky, Albany, Tulsa

Delaware Volleyball Invitational (Newark, Del.)  
September 2-3, 2011  
FSU, Northern Iowa, Delaware, UC Irvine

Dayton Flyer Classic (Dayton, Ohio)  
September 9-10, 2011  
FSU, Michigan, Dayton, Pepperdine







## 2011 SEMINOLES



SEMINOLES





## VISNJA DJURDJEVIC



**Class:** Senior

**Hometown:** Zitiste, Serbia

**High School:** Zrenjaninska Gimnazija

**Last College:** Tulane

**Height:** 6-1

**Position:** Outside Hitter

**Club Team:** Klek Club Volleyball

9



SEMINOLES

Enters the 2011 season as a prime candidate for the Atlantic Coast Conference Volleyball Player of the Year ... exceptional offensive player who can also get under balls well ... will play a key role in FSU's quest for a long postseason trip.

**JUNIOR YEAR (2010) AT FSU:**

- Named a 2010 AVCA Honorable Mention All-American for the second time
- AVCA All-East Region Team (second all-region honor)
- All-ACC Team
- Named ACC Co-Player of the Week (Aug. 30) after racking up 36 kills and a .359 hitting percentage in three matches at the FSU Invitational while earning MVP honors
- Houston Invitational All-Tournament Team member after leading FSU to victories over Houston (16 kills, season-high .615 hitting percentage) and Oklahoma (15 kills, 14 digs)
- Named Kentucky Invitational MVP after sensational performances in wins over Kentucky (15 kills, 20 digs) and Kansas State (17 kills, 21 digs)
- Led Seminoles with 15 double-doubles
- Finished the season with 410 kills, the most by a Seminole since 2007
- Averaged 3.42 kills per set in 31 matches played and finished second on the team with 357 digs
- One of just two players in the ACC to finish in the conference top five in kills per set, service aces per set (0.30) and points per set (3.99)
- Finished with a season-high 25 kills against Miami on Nov. 26, 2010 - the most in one match by a Seminole since Mira Djuric recorded 25 vs. UNC on Oct. 19, 2007

**SOPHOMORE YEAR (2009) AT TULANE:**

- Named 2009 AVCA Division I Honorable Mention All-American
- Named to the All-Louisiana Volleyball Team
- Named Co-Player of the Year in Conference USA
- Named First Team All-Midwest Region selection
- Finished second in Conference USA and 23rd in the NCAA in kills per set with 4.33
- Led Conference USA in points per set (4.91)
- Ranked 12th in Conference USA in digs per set (3.34)
- Led Conference USA in service aces (.40 per set)
- Only player to rank in the Top 20 in Conference USA for kills, aces, points and digs.

**FRESHMAN YEAR (2008) AT TULANE:**

- Played in all 34 matches and 126 sets as a true freshman
- Named AVCA Midwest Region
- Named Conference USA and Louisiana Freshman of the Year
- Named Honorable Mention AVCA All-Midwest Region
- Named First-Team All-Louisiana, Second-team All Conference USA and CVU.com Rising Star
- Ranked third on team in kills (305), kills per set (2.42), digs (300), digs per set (2.38) and points (365.5)
- Finished fourth on the team in service aces (25), and sixth in both blocks (49) and blocks per set (0.39)
- Named to Conference USA All-Tournament Team

**HIGH SCHOOL:**

-Did not play prep volleyball as school did not sponsor athletics.

**CLUB TEAM:**

- Two-year member of the Serbian Junior National Team, which finished in the top five in Europe in 2006 and twice won the Balkan Championship
- Played for Klek Club Volleyball First Team at age 17, which is a traditional contender in the first division
- Helped Klek Junior Team place second nationally
- Named Best Athlete in Zrenjanin and earned Best Student-Athlete Award from the mayor of Zrenjanin, Goran Knezeviae.

**PERSONAL:** Born on Dec. 13, 1989, in Zrehjahin, Serbia ... majoring in social sciences ... favorite band is Baba Jula ... favorite class is biology ... can speak Serbian and English ... professional athlete she'd most like to meet is former NBA center Vlade Divac ... role model is NBA shooting guard Peja Stojakovic.

**Djurdjevic's Career Highs (At FSU)**

- Kills - 25 (25- 4-55) 5s vs Miami (Nov 26, 2010)
- Points - 27.5 (25- 1- 1.5) 5s vs Miami (Nov 26, 2010)
- Total Attacks - 57 (16-11-57) 5s at Virginia Tech (Oct 29, 2010)
- Hitting Percentage - .615 (16- 0-26) at Houston (Sep 03, 2010)
- Assists - 4 (5s) at Virginia (Oct 31, 2010)
- Service Aces - 4 vs Florida (Sep 22, 2010)
- Digs - 22 (5s) at Virginia (Oct 31, 2010)
- Total Blocks - 5 ( 2- 3) at North Carolina (Sep 30, 2010)
- 5 ( 0- 5) at Maryland (Oct 17, 2010)

**Career History**

Year	MP-MS	SP	K	K/S	E	TA	PCT	A	A/S	ACE	SE	DIG	D/S	RE	BS	BA	TOT	B/S	BE	BHE	PTS
2010	31-31	120	410	3.42	137	1032	.265	31	0.26	36	27	357	2.97	28	6	54	60	0.50	2	1	479.0
<b>Totals</b>	<b>31-31</b>	<b>120</b>	<b>410</b>	<b>3.42</b>	<b>137</b>	<b>1032</b>	<b>.265</b>	<b>31</b>	<b>0.26</b>	<b>36</b>	<b>27</b>	<b>357</b>	<b>2.97</b>	<b>28</b>	<b>6</b>	<b>54</b>	<b>60</b>	<b>0.50</b>	<b>2</b>	<b>1</b>	<b>479.0</b>



## DUYGU DUZGELER



Class: Junior

Hometown: Istanbul, Turkey

High School: Private Bahcesehir

Height: 5-10

Position: Setter

Club Team: Vakifbank Gunes Sigorta

20



Skilled setter who sets up her hitters well ... continues to improve her game ... provides tremendous depth at her position.

## SOPHOMORE YEAR (2010):

- Named to the Kentucky Invitational All-Tournament Team after strong performances against Kansas State (31 assists, two service aces, three digs) and Kentucky (29 assists, one service ace, four digs)
- Started all 33 matches and led the team with 763 assists (5.87 assists per set) while finishing second with 35 service aces
- Finished 10th in the ACC with 0.27 service aces per set
- Recorded a season-high 31 assists in matches against Georgia Southern, at Virginia and vs. Kansas State
- Career-high 12 digs in FSU's thrilling five-set victory over Duke on Oct. 24
- Career-high five kills at N.C. State on Oct. 1

## FRESHMAN YEAR (2009):

- Played in 127 sets as freshman
- Ranked second among the team in assists with 683
- Finished the season with 5.38 assist percentage, second highest on the team
- One of the team leaders in service aces with 41
- Set a season high with nine digs against Wake Forest (11/8)

## HIGH SCHOOL:

- Named "Best Setter" at the Turkish Championships
- Was a vital part of the 2006 and 2007 teams that finished second in the Istanbul Championships both years
- Helped the 2006 team to a runner-up finish at the Turkish Championships
- Finished third at the Turkish Championships in final season

## CLUB TEAM:

- Led team to a second place finish at the 2008 Turkish Championships.

**PERSONAL:** Born April 6, 1990 ... majoring in biological science ... favorite movie is "Twilight" ... favorite band is One Republic ... can speak Turkish and English ... had four cats growing up ... has "Driving Me Crazy" by Sam Adams playing on her iPod.

## Duzgeler's Career Highs

Kills - 5 (5-0-5) 4s at NC State (Oct 01, 2010)  
 Points - 5.0 (5-0-0.0) 4s at NC State (Oct 01, 2010)  
 5.0 (2-3-0.0) 5s vs Notre Dame (Sep 20, 2009)  
 Total Attacks - 5 (5-0-5) 4s at NC State (Oct 01, 2010)  
 5 (3-0-5) 5s vs North Carolina (Nov 12, 2010)  
 Hitting Percentage - 1.000 (5-0-5) at NC State (Oct 01, 2010)  
 Assists - 34 (5s) vs Clemson (Oct 4, 2009)  
 Service Aces - 4 at Boston College (Oct 18, 2009)  
 Digs - 12 (5s) vs Duke (Oct 24, 2010)  
 Total Blocks - 1 (0-1) vs Tennessee (Sep 04, 2010)

## Career History

Year	MP-MS	SP	K	K/S	E	TA	PCT	A	A/S	ACE	SE	DIG	D/S	RE	BS	BA	TOT	B/S	BE	BHE	PTS
2009	34-1	127	17	0.13	6	50	.220	683	5.38	41	32	123	0.97	1	0	0	0	0.00	5	9	58.0
2010	33-33	130	28	0.22	8	76	.263	763	5.87	35	15	197	1.52	1	0	1	1	0.01	3	10	63.5
<b>Totals</b>	<b>67-34</b>	<b>257</b>	<b>45</b>	<b>0.18</b>	<b>14</b>	<b>126</b>	<b>.246</b>	<b>1446</b>	<b>5.63</b>	<b>76</b>	<b>47</b>	<b>320</b>	<b>1.25</b>	<b>2</b>	<b>0</b>	<b>1</b>	<b>1</b>	<b>0.00</b>	<b>8</b>	<b>19</b>	<b>121.5</b>





## PATRICIA FIGUEIREDO



**Class:** Senior

**8**

**Hometown:** Rio de Janeiro, Brazil

**High School:** Centro Educacional da Lagoa

**Last College:** Missouri State University-West Plains

**Height:** 5-9

**Position:** Setter



Another talented setter for the Seminoles ... enjoyed a stellar first season at FSU in which she improved throughout the year ... forms a strong setter combination with Duygu Duzcelcer.

### JUNIOR YEAR (2010) AT FSU:

- Played in all 33 matches and recorded 619 assists (4.76 assists per set)
- Added 25 service aces (third on the team) and recorded 163 digs (1.25 per set)
- Recorded a season-high 29 assists in a 3-1 victory at Miami on Sept. 18
- One of her two double-doubles came in the first round of the NCAA Championship vs. Georgia Southern, picking up 16 assists and 12 digs in a 3-1 FSU win
- Season-high set percentage came at Florida A&M on Nov. 27 when she recorded 15 assists in 28 total attempts (.536)
- Recorded three service aces in two matches (Aug. 28 vs. USF, Oct. 24 vs. Duke)

### SOPHOMORE YEAR (2009) AT MISSOURI STATE UNIVERSITY-WEST PLAINS:

- Named to the National Junior College Athletic Association Division I Women's All-American team
- American Volleyball Coaches Association's (AVCA) Two-Year College All-American team
- Led her team with 620 assists and five assists per set
- Posted 222 kills in 124 sets played for a .272 hitting percentage
- Finished with 315 digs and 35 aces

### FRESHMAN YEAR (2008) AT MISSOURI STATE UNIVERSITY-WEST PLAINS:

- Recorded 347 digs and 2.16 digs per set
- Tallied 123 kills and a .315 hitting percentage in 161 sets
- Registered 31 aces

**PERSONAL:** Born Jan. 15, 1990 ... majoring in environmental chemistry ... favorite movie is "Million Dollar Baby" ... favorite book is The Secret ... favorite subject is chemistry ... played soccer in high school ... favorite professional team is the Brazilian National Team ... can speak English, Portuguese and Spanish ... favorite television channel is Globo Brazilian TV ... athlete she'd most like to meet is Romario.

### Figueiredo's Career Highs (At FSU)

- Kills - 2 ( 2- 0- 2) 5s at North Carolina (Sep 30, 2010)
- 2 ( 2- 0- 3) 5s at Virginia Tech (Oct 29, 2010)
- Points - 4.0 ( 1- 3- 0.0) 5s vs Duke (Oct 24, 2010)
- Total Attacks - 6 ( 1- 2- 6) 4s vs VCU (Sep 11, 2010)
- Hitting Percentage - N/A (minimum 5 kills)
- Assists - 29 (4s) at Miami (Sep 18, 2010)
- Service Aces - 3 vs USF (Aug 28, 2010)
- 3 vs Duke (Oct 24, 2010)
- Digs - 12 (4s) vs Georgia Southern (Dec 03, 2010)
- Total Blocks - 1 ( 0- 1) at Florida A&M Univ. (Nov 27, 2010)

### Career History

Year	MP-MS	SP	K	K/S	E	TA	PCT	A	A/S	ACE	SE	DIG	D/S	RE	BS	BA	TOT	B/S	BE	BHE	PTS
2010	33-30	130	15	0.12	8	46	.152	619	4.76	25	12	163	1.25	0	0	1	1	0.01	3	15	40.5
<b>Totals</b>	<b>33-30</b>	<b>130</b>	<b>15</b>	<b>0.12</b>	<b>8</b>	<b>46</b>	<b>.152</b>	<b>619</b>	<b>4.76</b>	<b>25</b>	<b>12</b>	<b>163</b>	<b>1.25</b>	<b>0</b>	<b>0</b>	<b>1</b>	<b>1</b>	<b>0.01</b>	<b>3</b>	<b>15</b>	<b>40.5</b>



## SARCEA FREEMAN



**Class:** Junior

**Hometown:** Fresno, Calif.

**High School:** Sunnyside

**Height:** 6-4

**Position:** Middle Blocker

**Club Team:** Asics Sports City

# 22



Is ready for a breakout year in which she could start several matches at middle blocker ... has tremendous athleticism that helps her put down balls and block as well ... progresses with each and every year ... one of four Seminoles to compete at the U.S. Women's National Volleyball Team open tryouts in Feb. 2011.

### SOPHOMORE YEAR (2010):

- Teamed with former player Lauren Young to help FSU average 2.42 blocks per set - second in the ACC
- Played in 32 matches, including nine started, and registered 145 kills, 105 blocks and nearly one block per set (0.98)
- Had four matches in which she recorded a .500 hitting percentage or better on a minimum of five kills
- Career-high 11 kills and just two attack errors against Miami on Nov. 26
- Season-high 17 points at North Carolina on Sept. 30 - 10 kills and a career-best 12 blocks
- Recorded seven blocks and 10 kills on .389 hitting in a big five-set victory over nationally-ranked Kentucky on Sept. 10

### FRESHMAN YEAR (2009):

- Saw time in 26 sets over the course of the season
- Set career highs in kills (10), total attacks (16), hitting percentage (.625) and digs (1) against Wake Forest
- Set a career high with five blocks against Central Michigan
- Finished the season with 28 kills and 18 block assists

### HIGH SCHOOL:

- Two-time Northern Yosemite All-League Team member as a junior and senior
- Led Sunnyside High School team in hitting and blocking during senior year
- Played on varsity for two seasons in high school

### CLUB TEAM:

- Played for the Asics Sports City for three years under the direction of coach Sonny Perez

**PERSONAL:** Born Oct. 25, 1991 ... majoring in family and child sciences ... favorite movie is "A Walk to Remember" ... favorite magazine is Cosmopolitan ... favorite singers include Mariah Carey, Alicia Keys and Keysha Cole ... favorite class is child development ... played basketball in high school and is a fan of the L.A. Sparks ... wants to be a nurse or pediatrician ... watches "True Blood," "Greys Anatomy," "Heroes" and "Desperate Housewives" ... wears No. 22 because she scored 22 points in her freshman season ... favorite quote is "Hard work pays off."

### Freeman's Career Highs

- Kills - 11 (11- 2-17) 5s vs Miami (Nov 26, 2010)
- Points - 17.0 (10- 0- 7.0) 5s at North Carolina (Sep 30, 2010)
- Total Attacks -20 ( 5- 7-20) 5s vs Kansas State (Sep 10, 2010)
- Hitting Percentage - .625 (10- 0-16) vs Wake Forest (Nov 08, 2009)
- Assists - 1 (5 times in 2010)
- Service Aces - N/A
- Digs - 2 (5s) vs North Carolina (Nov 12, 2010)
- 2 (4s) at NC State (Oct 01, 2010)
- Total Blocks - 12 ( 2-10) at North Carolina (Sep 30, 2010)

### Career History

Year	MP-MS	SP	K	K/S	E	TA	PCT	A	A/S	ACE	SE	DIG	D/S	RE	BS	BA	TOT	B/S	BE	BHE	PTS
2009	12-4	26	28	1.08	6	44	.500	0	0.00	0	0	1	0.04	0	3	18	21	0.81	3	0	40.0
2010	32-9	107	145	1.36	62	331	.251	5	0.05	0	0	9	0.08	0	9	96	105	0.98	20	0	202.0
<b>Totals</b>	<b>44-13</b>	<b>133</b>	<b>173</b>	<b>1.30</b>	<b>68</b>	<b>375</b>	<b>.280</b>	<b>5</b>	<b>0.04</b>	<b>0</b>	<b>0</b>	<b>10</b>	<b>0.08</b>	<b>0</b>	<b>12</b>	<b>114</b>	<b>126</b>	<b>0.95</b>	<b>23</b>	<b>0</b>	<b>242.0</b>





## MARIJA MILOSAVLJEVIC



**Class:** Junior

**Hometown:** Bajina Basta, Serbia

**High School:** Zrenjaninska Gimnazija

**Last College:** Tulane

**Height:** 6-4

**Position:** Middle Blocker/Right-side Hitter

**Club Team:** Klek Club Volleyball

# 12



Strong middle blocker who provides good depth at the position ... looking to earn significant time on the court once again ... expected to have an even better season in 2011.

### SOPHOMORE YEAR (2010) AT FSU:

- Played in 22 matches and started five
- Recorded 71 kills (1.37 kills per set) and 42 blocks (0.81 blocks per set)
- Had a season-high seven kills in four matches, highlighted by a .700 hitting percentage against USF on Aug. 28
- Season-best 10 points came against NCAA Championship participant Oklahoma on Sept. 4 - seven kills and six blocks
- Also had six blocks in a 3-2 victory over Kansas State on Sept. 10

### FRESHMAN YEAR (2009) AT TULANE:

- Named to the Conference USA All-Freshman Team
- Finished second in Conference USA in hitting percentage at .354
- Conference USA leader with a hitting mark of .396 during conference play.
- Finished second on the team with 0.79 blocks per set

### HIGH SCHOOL:

- Did not play prep volleyball as school did not sponsor athletics.

### CLUB TEAM:

- Played four seasons for Klek Volleyball Club and has been a member of the Serbian Youth and Junior National Teams
- Helped the Youth National Team win a gold medal at the 2007 Balkan Championships, silver medals at the 2007 European Championships and 2007 European Youth Olympic Festival, and a bronze medal at the 2005 Balkan Championships
- Also part of the Serbian team that finished fourth in the 2007 World Championships
- Helped Team Serbia win gold medals at the Balkan Championships in 2006 and 2008 and helped the team finish sixth at the 2006 European Championships and fourth at the 2008 European Championships

**PERSONAL:** Born on March 20, 1990 in Uzice, Serbia ... majoring in business ... favorite movies are "The Prestige" and "The Trap" ... favorite book is The Stranger ... favorite band is Nick Cave and the Bad Seeds ... favorite professional team is Partizan of the Serbian Basketball League ... professional athlete she'd like to meet is Roger Federer ... captained the Serbian National Team.

### Milosavljevic's Career Highs (At FSU)

- Kills - 7 (4 times in 2010)
- Points - 10.0 (7-0-3.0) 4s vs Oklahoma (Sep 04, 2010)
- Total Attacks - 25 (3-3-25) 5s vs Duke (Oct 24, 2010)
- Hitting Percentage - .700 (7-0-10) vs USF (Aug 28, 2010)
- Assists - 1 (3 times in 2010)
- Service Aces - 1 at Miami (Sep 18, 2010)  
1 vs Duke (Oct 24, 2010)
- Digs - 2 (5s) at North Carolina (Sep 30, 2010)
- Total Blocks - 6 (0-6) vs Kansas State (Sep 10, 2010)  
6 (0-6) vs Oklahoma (Sep 04, 2010)

### Career History

Year	MP-MS	SP	K	K/S	E	TA	PCT	A	A/S	ACE	SE	DIG	D/S	RE	BS	BA	TOT	B/S	BE	BHE	PTS
2010	22-5	52	71	1.37	28	192	.224	3	0.06	2	0	8	0.15	0	0	42	42	0.81	2	0	94.0
<b>Totals</b>	<b>22-5</b>	<b>52</b>	<b>71</b>	<b>1.37</b>	<b>28</b>	<b>192</b>	<b>.224</b>	<b>3</b>	<b>0.06</b>	<b>2</b>	<b>0</b>	<b>8</b>	<b>0.15</b>	<b>0</b>	<b>0</b>	<b>42</b>	<b>42</b>	<b>0.81</b>	<b>2</b>	<b>0</b>	<b>94.0</b>

SEMINOLE



## RACHAEL MORGAN



Class: Senior

Hometown: Tauranga, New Zealand

High School: Otumoetai College

Height: 6-2

Position: Right-side Hitter

Club Team: Tauranga Women's

1



Extremely versatile talent at the right-side position ... looks to stay healthy throughout her senior campaign in 2011 ... excellent attacker and blocker.

**JUNIOR YEAR (2010):**

- Houston Invitational All-Tournament Team member after finishing with 34 kills, a .344 hitting percentage and 10 blocks against Houston, Tennessee and Oklahoma
- American Volleyball Scouting Report Player of the Week on Dec. 6 after recording 21 kills and seven blocks in NCAA Championship matches against Georgia Southern and Florida
- Forced to miss nine matches due to a stress fracture
- Started 23 of 24 matches played and finished with 191 kills and 71 blocks
- Season-high 14 kills in wins against Oklahoma and at Boston College
- Career-best .588 attack percentage in 3-2 win over Virginia Tech on Sept. 26 (11 kills on 17 attempts)
- Career-high seven blocks against VCU on Sept. 11

**SOPHOMORE YEAR (2009):**

- Named to All-ACC Team for the first time in her career
- Named 2009 AVCA Division I Honorable Mention All-American
- Named AVSR Player of the Week two separate times
- AVCA East Region Honorable Mention member
- Finished the season with 281 digs and a .248 hitting percentage
- Set a new career high in kills with 17 against Miami (11/25)
- Set a new career high in block assists and total blocks with six and tied both highs in digs with 10 against Duke (10/10)
- Set new career highs in both digs (10) and aces (four) while adding six kills against UNC (10/25)

**FRESHMAN YEAR (2008):**

- Played in 28 matches and started 26 of them
- Averaged 1.73 kills per set with 168 total
- Registered 191.0 points for an average of 1.97 points per set
- Recorded 76 digs to average 0.78 digs per set

**HIGH SCHOOL:**

- Named 2007 Australian Nationals MVP
- As team captain in 2007, earned secondary school indoor MVP honors and was the outdoor volleyball champion
- Placed ninth at World Beach Volleyball Competition in Poland in 2007
- Named the MVP after leading team to the title at the New Zealand Secondary School Nationals in 2006

**PERSONAL:** Born March 22, 1990 ... majoring in sport management ... favorite movie is "Pretty Woman" ... favorite book is The Bronze Horseman ... favorite magazine is Cosmopolitan ... enjoys listening to the Goo Goo Dolls ... ran track, played basketball and netball in high school ... brother played rugby and sister played volleyball in New Zealand ... wants to manage a sports institution someday ... favorite television channel is Bravo ... reality television show she'd like to be on is "Man vs. Wild" ... participated in Relay for Life ... biggest role model is her brother.

**Morgan's Career Highs**

Kills - 17 (17- 1-31) 4s at Miami (Nov 25, 2009)  
 Points - 21.0 (16- 2- 3.0) 5s at Duke (Oct 10, 2009)  
 Total Attacks - 41 (16- 3-41) at Duke (Oct 10, 2009)  
 Hitting Percentage - .588 (11- 1-17) vs Virginia Tech (Sep 26, 2010)  
 Assists - 2 (4 times)  
 Service Aces - 4 vs North Carolina (Oct 25, 2009)  
 Digs - 10 (4s) vs North Carolina (Oct 25, 2009)  
 10 (5s) vs Duke (Nov 06, 2009)  
 Total Blocks - 7 (2- 5) vs VCU (Sep 11, 2010)

**Career History**

Year	MP-MS	SP	K	K/S	E	TA	PCT	A	A/S	ACE	SE	DIG	D/S	RE	BS	BA	TOT	B/S	BE	BHE	PTS
2008	28-26	97	168	1.73	71	542	.179	7	0.07	3	8	76	0.78	5	6	28	34	0.35	4	1	191.0
2009	34-32	124	281	2.27	92	763	.248	8	0.06	24	26	161	1.30	26	11	66	77	0.62	7	0	349.0
2010	24-23	93	191	2.05	71	475	.253	13	0.14	8	18	69	0.74	0	3	68	71	0.76	3	0	236.0
<b>Totals</b>	<b>86-81</b>	<b>314</b>	<b>640</b>	<b>2.04</b>	<b>234</b>	<b>1780</b>	<b>.228</b>	<b>28</b>	<b>0.09</b>	<b>35</b>	<b>52</b>	<b>306</b>	<b>0.97</b>	<b>31</b>	<b>20</b>	<b>162</b>	<b>182</b>	<b>0.58</b>	<b>14</b>	<b>1</b>	<b>776.0</b>





## KATIE MOSHER



**Class:** RS-Freshman

**Hometown:** Fort Myers, Fla.

**High School:** Bishop Verot

**Height:** 5-9

**Position:** Libero/Defensive Specialist

**Club Team:** USA South 18 National

# 2



Looking to shoulder the load as FSU's starting libero ... had a tremendous learning experience in 2010 after playing behind Jenna Romanelli and Taylor Wilson ... one of four Seminoles to compete at the U.S. Women's National Volleyball Team open tryouts in Feb. 2011 ... teamed with Elise Walch to help the USA Volleyball A2 Junior National Team to a championship at the European Global Challenge in July.

### FRESHMAN YEAR (2010):

- Redshirted her first season with the Garnet and Gold
- Performed well throughout the year as she helped prepare the squad in practice

### HIGH SCHOOL:

- Guided Bishop Verot to its second-straight undefeated regular season and into the state finals as a senior
- Named an Honorable Mention All-American by Under Armour
- Lead the district in digs (358) and serve receptions (425)
- Set numerous school records for her defensive play
- Named a Third Team "Defensive Dandy" by Prep Volleyball
- Selected to USAV National Girls Youth A2 National Team
- Named to 2010 AVCA High School All-American Top 100
- Played libero for 2010 Florida Region High Performance International Junior Team
- Selected to USAV National Girls Youth A2 National Team (GYA2) '09 as Libero
- Named to 2010 AVCA High School All-American Top 100
- Named to Under Armour Top 100 Watch List in 2010
- Attended USAV Women's Junior National Holiday Camp at Olympic Training Center in Colorado Springs, Colo., as libero
- Four years of USAV Pipeline experience with National Camps and A2 National Youth program

### CLUB TEAM:

- Served as team captain for USA South 18 National
- Helped club team earn a National Bid to USAV Junior Olympics in two straight years
- Twice helped team win the Florida Regional Bid Championships
- Team posted a top ten finish at Nationals in the 18 National Division in 2010

**PERSONAL:** Born on Jan. 19, 1992 ... majoring in business ... favorite movie is "Forgetting Sarah Marshall" ... favorite book is The Lovely Bones ... enjoys listening to Jack Johnson ... played basketball in high school ... wants to start a business following school ... watches MTV the most ... reality show she'd like to be on is "Real World" ... athlete she would most like to meet is Misty May Treanor ... looks up to her aunt ... voted homecoming queen of her high school in 2009-10.





## ASHLEY NEFF



Class: Sophomore

Hometown: Kennesaw, Ga.

High School: North Cobb

Height: 6-3

Position: Middle Blocker

Club Team: A-5 in Atlanta

14



Hard-working middle blocker who has arguably made the biggest strides of any Seminole within the last year ... earned the team's strength and conditioning award ... on the right path toward having a successful career at FSU ... one of four Seminoles to compete at the U.S. Women's National Volleyball Team open tryouts in Feb. 2011.

**FRESHMAN YEAR (2010):**

- Played in 15 matches and started two
- Averaged 1.10 blocks per set in limited action during the season, totaling 57
- Totaled an impressive 10 solo blocks to lead the Seminoles despite playing less than half the season
- Had an excellent collegiate debut at Boston College on Oct. 15, recording a team-best five blocks
- Provided a big lift in upending conference leader Duke on Oct. 24, recording nine kills and a .438 hitting percentage
- Season-high nine blocks at Virginia on Oct. 31

**HIGH SCHOOL:**

- Graduated a semester early and enrolled at FSU in January of 2010
- Rated by Prep Volleyball as the nation's No. 89-ranked player for the 2010 class
- Achieved 329 kills and had 74 solo blocks en route to being named an all-area selection as a senior
- Guided the Lady Warriors to the Area 5-AAAAA championship for the first time in North Cobb history in 2009

**CLUB TEAM:**

- Competed with the talented A-5 squad in Atlanta, Ga.

**PERSONAL:**

Born September 24, 1991 ... majoring in family and child science ... lone Georgia native on the team ... favorite movie is "Transformers" ... loves to read the Twilight series as well as Cosmopolitan Magazine ... listens to anything by Drake or Usher ... plays Justin Bieber's "One Time" on iPod ... played basketball in high school, which runs in her family (father and brother also played) ... favorite professional team is Orlando Magic ... hopes to someday find a career that involves working with kids ... reality show she'd like to be on is "Real World" ... would like to meet LeBron James because "he has achieved so much in his life" ... favorite quote is "hard work beats talent when talent doesn't work hard."

**Neff's Career Highs**

Kills - 9 ( 9- 2-16) 5s vs Duke (Oct 24, 2010)  
 Points - 12.0 ( 9- 0- 3.0) 5s vs Duke (Oct 24, 2010)  
 Total Attacks - 16 ( 9- 2-16) 5s vs Duke (Oct 24, 2010)  
 Hitting Percentage - .438 ( 9- 2-16) vs Duke (Oct 24, 2010)  
 Assists - N/A  
 Service Aces - N/A  
 Digs - 3 (3s) at Florida AGM Univ. (Nov 27, 2010)  
 Total Blocks - 9 ( 0- 9) at Virginia (Oct 31, 2010)

**Career History**

Year	MP-MS	SP	K	K/S	E	TA	PCT	A	A/S	ACE	SE	DIG	D/S	RE	BS	BA	TOT	B/S	BE	BHE	PTS
2010	15-2	52	40	0.77	24	126	.127	0	0.00	0	0	6	0.12	0	10	47	57	1.10	3	0	73.5
Totals	15-2	52	40	0.77	24	126	.127	0	0.00	0	0	6	0.12	0	10	47	57	1.10	3	0	73.5





## AMANDA SAKTON



**Class:** Junior

**Hometown:** Orlando, Fla.

**High School:** Lake Highland Prep

**Height:** 6-0

**Position:** Middle Blocker/Right-side Hitter

**Club Team:** Orlando Volleyball Academy

# 15

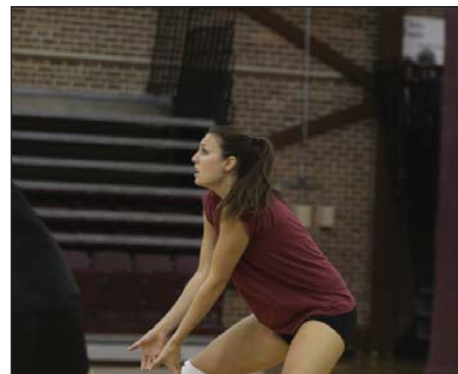

A middle blocker and outside hitter who possesses an incredible work ethic ... looking to earn consistent time on the court ... carries an excellent attitude each and every day in practice ... was one of the ACC Top Six Service Award winners for her generous time commitment in FSU's community service program.

### SOPHOMORE YEAR (2010):

- Earned time in one match at Florida A&M on Nov. 27, playing in one set
- Prepared FSU throughout the season with her relentless play in practice

### FRESHMAN YEAR (2009):

- Redshirted

### HIGH SCHOOL:

- Four consecutive 3A State Championships for Lake Highland Prep in Orlando, Fla.
- Team captain during senior year
- Nominee for LHP Athlete of the Year during senior year
- 2007 Orlando Sentinel Athlete of the Week
- Seven years of club volleyball for Orlando Volleyball Academy
- Competed in AAU Nationals 16 and 17 Open finishing 5th and 11th

**PERSONAL:** Born June 19, 1991 ... majoring in communications and business ... favorite movie is "A Walk to Remember" ... favorite book is Redeeming Love ... likes listening to "With Everything" by Hillsong ... has two younger brothers ... once traveled to Guatemala on a mission trip with the Wesley Foundation Campus Ministry ... enjoys listening to "Brave" by Nicole Nordeman on her iPod ... helping out with the Special Olympics was her favorite community service initiative ... used to perform in her high school plays ... would most like to meet Drew Brees because "of his ability to keep his faith even during tough times" ... looks up to her parents and coaches back in Orlando ... favorite quote is "When you have a setback, don't step back. God is preparing you for an ultimate comeback."





## JEKATERINA STEPANOVA



Class: Senior

Hometown: Riga, Latvia

Last College: Missouri State University West Plains

Height: 6-2

Position: Outside Hitter

3



Could be a real X factor in the success of FSU's 2011 campaign ... athletically-gifted outside hitter who has shown moments of offensive brilliance ... will be a top-notch player as she continues to expand her all-around game.

**JUNIOR YEAR (2010) AT FSU:**

- Kentucky Invitational All-Tournament Team after compiling 41 kills (2.93 kills per set), 41 digs and five blocks in victories over Kansas State, Kentucky and VCU
- In 31 matches played, finished third on the team in kills (281) and digs (260)
- Recorded 20 kills in two matches against Kansas State (Sept. 10) and Duke (Oct. 24)
- Also had a season-high 17 digs at Kansas State
- Registered double-digit kills in 14 matches, including a season-ending streak of four against Maryland (13), Miami (16), Georgia Southern (12) and Florida (15) despite battling injury
- Had a season-high .583 attack percentage on seven kills at Houston
- Finished second on FSU with 10 double-doubles

**SOPHOMORE YEAR (2009) AT MISSOURI STATE UNIVERSITY-WEST PLAINS:**

- Named to the National Junior College Athletic Association Division I Women's All-American team
- American Volleyball Coaches Association's (AVCA) Two-Year College All-American team
- Registered 442 kills in 111 sets for a .327 hitting percentage
- Led the team with nearly four kills (3.98) per set
- Posted 423 digs and 49 blocks

**FRESHMAN YEAR (2008) AT MISSOURI STATE UNIVERSITY-WEST PLAINS:**

- Second-team JUCO All-American
- Led her team in kills (685), kills per set (4.1), sets played (168), digs (576), digs per set (3.4) and aces (34).
- Tallied 104 blocks

**PERSONAL:** Born March 19, 1989 ... majoring in international studies ... swam in high school ... can speak Russian, English and Latvian ... athlete she'd most like to meet is Alexander Ovechkin ... looks up to her mother the most ... favorite quote is by Muhammad Ali, which says, "I hated every minute of training, but I said don't quit. Suffer now and live the rest of your life as a champion."

**Stepanova's Career Highs (At FSU)**

Kills - 20 (20- 8-49) 5s vs Duke (Oct 24, 2010)  
 20 (20- 5-49) 5s vs Kansas State (Sep 10, 2010)  
 Points - 22.5 (20- 1- 1.5) 5s vs Kansas State (Sep 10, 2010)  
 Total Attacks - 57 (16- 9-57) 5s vs Miami (Nov 26, 2010)  
 Hitting Percentage - .588 (11- 1-17) vs Virginia Tech (Sep 26, 2010)  
 Assists - 3 (5s) at Kentucky (Sep 10, 2010)  
 Service Aces - 3 vs Maryland (Nov 19, 2010)  
 Digs - 17 (5s) vs Kansas State (Sep 10, 2010)  
 Total Blocks - 3 ( 0- 3) vs Duke (Oct 24, 2010)  
 3 ( 0- 3) vs North Carolina (Nov 12, 2010)  
 3 ( 0- 3) vs Kansas State (Sep 10, 2010)

**Career History**

Year	MP-MS	SP	K	K/S	E	TA	PCT	A	A/S	ACE	SE	DIG	D/S	RE	BS	BA	TOT	B/S	BE	BHE	PTS
2010	31-25	281	2.60	122	844	.188	12	0.11	12	18	22	260	2.41	30	3	33	36	0.33	10	0	312.5
<b>Totals</b>	<b>31-25</b>	<b>281</b>	<b>2.60</b>	<b>122</b>	<b>844</b>	<b>.188</b>	<b>12</b>	<b>0.11</b>	<b>12</b>	<b>18</b>	<b>22</b>	<b>260</b>	<b>2.41</b>	<b>30</b>	<b>3</b>	<b>33</b>	<b>36</b>	<b>0.33</b>	<b>10</b>	<b>0</b>	<b>312.5</b>





## FATMA YILDIRIM



**Class:** Junior

**Hometown:** Istanbul, Turkey

**High School:** Yuzyil Isil

**Height:** 5-11

**Position:** Outside Hitter

**Club Team:** Eczacibasi

# 7



Multi-talented player with a fierce attacking game ... one of the hardest hitting attackers in the ACC ... consistent play by her can benefit the team immensely.

### SOPHOMORE YEAR (2010):

- Played in 20 matches, averaging 1.73 kills per set
- Had a season-best 12 kills at Virginia along with 15 digs for a double-double
- Recorded 21 kills in two matches (eight sets) against Boston College
- Had a .667 attack percentage (6-1-9) against FIU on Aug. 28
- Career-best three service aces vs. New Mexico State on Aug. 27

### FRESHMAN YEAR (2009):

- Named to ACC All-Freshman Team
- Saw time in 124 sets
- Had the team's second highest number of digs (344) and average digs per set (2.77)
- Finished the season with 232 kills for a .229 hitting percentage
- Set new career highs in kills with 15, hitting percentage with .519 and digs with 21 against Duke (11/6)
- Achieved her team-leading fourth double-double of the season with 11 kills and 11 digs in the win at Maryland (10/16)

### HIGH SCHOOL:

- Led the Yuzyil Isil High School team to the title at the 2006 and 2007 Turkish Volleyball Championship
- Member of the fifth-place team at the 2006 ESF World Championships

### CLUB TEAM:

- Eczacibasi Youth team won the Turkish Championship all four years she was a member (2006-2008)
- Also played for the Eczacibasi Junior team that won the Turkish Championships in 2006

### TURKISH JUNIOR NATIONAL TEAM (2005-2008):

- Member of a unit that was the runner-up at the 2007 World Championships held in Baja, Mexico
- Led the 2006 Turkish Junior National team to win the Balkanian Championships

**PERSONAL:** Born March 1, 1990 ... majoring in dietetics ... favorite book is Confessions of a Shopaholic ... favorite magazine is Women's Health ... enjoys listening to One Republic's "Marching on" ... favorite classes are nutrition and organic chemistry ... played badminton, basketball, swimming and tennis in high school ... roots for the Los Angeles Lakers ... can speak Turkish, English and German ... wants to become a nutritionist ... grew up with two birds, two tortoises, a chick, a rabbit and a goldfish ... listens to Usher's "DMG" on her iPod ... favorite shows included "Criminal Minds," "The Big Bang Theory," "Chuck, Haven," "Covert Affairs" and "Pretty Little Liars" ... wears No. 7 because she believes it is lucky ... athletes she'd most like to meet include Misty May Treanor and Tom Logan ... biggest role model is her mother ... favorite quote is "When it gets hard, you know you are on the right path."

### Yildirim's Career Highs

- Kills - 15 (15- 1-27) 5s vs Duke (Nov 06, 2009)
- Points - 16.0 (15- 1- 0.0) 5s vs Duke (Nov 06, 2009)
- Total Attacks - 29 ( 7- 7-29) 5s vs Wake Forest (Nov 08, 2009)
- Hitting Percentage - .519 (15- 1-27) vs Duke (Nov 06, 2009)
- Assists - 3 (4s) at Virginia Tech (Oct 31, 2009)
- Service Aces - 3 vs New Mexico State (Aug 27, 2010)
- Digs - 21 (5s) vs Duke (Nov 06, 2009)
- Total Blocks - 4 ( 1- 3) at Boston College (Oct 18, 2009)

### Career History

Year	MP-MS	SP	K	K/S	E	TA	PCT	A	A/S	ACE	SE	DIG	D/S	RE	BS	BA	TOT	B/S	BE	BHE	PTS
2009	33-33	124	232	1.87	86	638	.229	23	0.19	23	33	344	2.77	20	4	35	39	0.31	8	4	276.5
2010	20-9	97	173	1.73	47	282	.177	9	0.16	5	22	103	1.84	8	0	15	15	0.27	4	0	109.5
<b>Totals</b>	<b>53-42</b>	<b>221</b>	<b>329</b>	<b>1.83</b>	<b>133</b>	<b>920</b>	<b>.213</b>	<b>32</b>	<b>0.18</b>	<b>28</b>	<b>45</b>	<b>447</b>	<b>2.48</b>	<b>28</b>	<b>4</b>	<b>50</b>	<b>54</b>	<b>0.30</b>	<b>12</b>	<b>4</b>	<b>386.0</b>



## NEWCOMERS

## KALEE SCHLABACH

11



**Class:** Junior  
**Hometown:** Arcadia, Fla.  
**High School:** Desoto  
**Last College:** South Florida CC  
**Height:** 5-8  
**Position:** Defensive Specialist  
**Club Team:** Desoto

A valuable piece to the Seminoles as a defensive specialist ... gained experience with the team throughout the previous spring and summer ... posted strong numbers in the junior college ranks ... has worked extremely hard to earn a spot on a Division I team ... possesses the right attitude and work ethic to succeed.

**SOPHOMORE YEAR (2010) AT SOUTH FLORIDA COMMUNITY COLLEGE:**

- Named to the Suncoast Conference Second Team
- Played in all 83 sets and led the team with 16 service aces
- Finished second on the team with 196 digs and averaged 2.36 digs per set
- Added 20 total blocks and 134 kills

**FRESHMAN YEAR (2009) AT SOUTH FLORIDA COMMUNITY COLLEGE:**

- Made the Suncoast Conference Second Team
- Registered a team-best 31 aces
- Finished second on team with 240 digs and 2.58 digs per set
- Added 196 kills and 30 total blocks

**HIGH SCHOOL:**

- Awarded female athlete of the year award as a senior
- Led team to second place in state finals
- Named Class 4A All-State First Team and Suns All-Area First Team
- Earned three district championships

**PERSONAL:** Born Dec. 31, 1990 ... majoring in psychology ... favorite movie is "Bridesmaids" ... enjoys reading Food Network Magazine ... favorite professional team is Misty May and Kerri Walsh ... knows some American sign language ... career ambition is in physical therapy ... reality television show she would participate in is "Big Brother" ... once took part in "Stomp Out Diabetes" as part of community service ... biggest role model is her parents ... wants to be remembered as a hard worker.

## ELISE WALCH

23



**Class:** Sophomore  
**Hometown:** Stuart, Fla.  
**High School:** Martin County  
**Last College:** Wisconsin  
**Height:** 6-5  
**Position:** Right-side Hitter  
**Club Team:** Treasure Coast

Ready to make a big contribution this season ... will provide a power-hitting presence on the offensive end ... quality blocker ... teamed with Katie Mosher to help the USA Volleyball A2 Junior National Team to a championship at the European Global Challenge in July ... one of four Seminoles to compete at the U.S. Women's National Volleyball Team open tryouts in Feb. 2011.

**FRESHMAN YEAR (2010) AT WISCONSIN:**

- Finished second on the Badgers with 2.56 kills per set
- Played in 28 matches overall and had 10 double-digit kill matches
- Recorded a career-best 19 kills vs. Seton Hall
- Tallied career-high four blocks against Loyola
- Most Valuable Player of William & Mary Tournament

**HIGH SCHOOL:**

- Finalist for PrepVolleyball.com Schelde National Player of the Year
- 2009 Stuart News and Palm Beach Post Player of the Year
- Under Armour First Team All-American
- Member of the 2010 Volleyball Magazine Feb 50
- 2009 MaxPreps First-Team All-American
- 2009 Volleyball Magazine Second-Team All-American
- Recorded 547 kills and 151 blocks in senior season for ninth-ranked Martin County
- Ranked No. 26 Senior Ace by PrepVolleyball.com
- 2009-10 Channel 12 Female Athlete of the Year
- Selected to the 2010 USA Volleyball Junior National training team
- Member of the 2008 and 2009 USA Volleyball Youth A2 team
- Four-time all-conference and nine-time all-tournament selection in high school
- Earned the top hitter award at several college camps
- Broke 12 school records
- Led Martin County to the 2009 state 5A championship with a 31-1 record
- Recorded 547 kills and added 151 blocks as a senior

**PERSONAL:** Born May 22, 1992 ... majoring in sociology ... favorite movie is "Step Brothers" ... listens to Lil Wayne and Chris Brown ... ran track in her senior year of high school ... her mother was a golfer at N.C. State ... favorite television channel is E! ... favorite professional team is the Orlando Magic ... wears No. 23 because it was worn by Michael Jordan ... person in sports she'd most like to meet is Dwight Howard ... overcame a series of stress fractures during her junior season in high school.

## SARAH WICKSTROM

10



**Class:** Freshman  
**Hometown:** Stuart, Fla.  
**High School:** Jensen Beach  
**Height:** 5-11  
**Position:** Setter  
**Club Team:** Treasure Coast

Extremely talented setter who should adapt to the college game right away ... known as one of the top setters in prep volleyball last year ... adds tremendous depth to a setter group that includes Duygu Duzceler and Patricia Figueiredo.

**HIGH SCHOOL:**

- Finalist for the Andi Collins Award, which recognizes the best setter in the nation at the prep level
- Guided Jensen Beach to two state titles in her freshman and junior seasons and two state regional final appearances as a sophomore and senior.
- Ended her impressive high school career by averaging 8.4 assists and 1.8 kills per set in 2010
- Florida Dairy Farmers 4A Player of the Year in 2009
- Earned first-team all-state honors in 2009 and a nomination for the Gatorade Player of the Year
- PrepVolleyball All-American and PrepVolleyball Senior Ace in 2009
- Ranked as the No. 9 setter in the nation following junior season
- Multiple all-state and all-area selections
- Channel 12 Athlete of the Week (11/09)

**CLUB TEAM:**

- Participated in the USA Volleyball Junior Olympics on the 12, 14, 16, 17 and 18's team
- Won state regions on the 16 team
- Florida Region 18's runner-up at the beach level as a 16-year old in 2009
- Third place at USA Volleyball Beach National 18's
- USA Volleyball National 18's American Gold Division All-Tournament Team in 2010
- Also named to all-tournament team at Gator Town Classic (2008, 09'), Tampa Bay Invitational (2009), East Coast Challenge (2009) and Bishop Moore Invitational (2008)

**USA VOLLEYBALL HIGH PERFORMANCE:**

- Earned a spot on the Florida Region High Performance Select Team in 2007 as an outside hitter
- Selected to High Performance Youth Team as a setter in 2008 and helped her group to a third-place finish

**PERSONAL:** Born April 5, 1993 ... majoring in sport management ... favorite movie is "Charlie's Angels" ... favorite magazine is SURF ... favorite home cooked meal is pasta ... roots for the Miami Dolphins and Miami Heat ... has traveled to Nicaragua, Puerto Rico, Costa Rica and the Bahamas ... person she'd most like to meet in sports is Misty May ... favorite quote to live by is "Live your life to the fullest" ... one of her proudest moments was winning two state championships in high school.





## HEAD COACH CHRIS POOLE



**CHRIS POOLE**  
HEAD COACH

The transformation has been thorough and quick.

When Chris Poole inherited the Florida State volleyball program in the summer of 2008, he took over a team that had failed to reach the 20-win plateau in five-straight seasons and hadn't been to the NCAA Tournament since 2002. It was a program looking for answers; a program looking to get back to the winning ways it had grown accustomed to in the 1980s and early '90s.

Three years later, Poole, associate head coach Holly Watts and assistant coach Gokhan Yilmaz have made their mark and revitalized a program that is not only making itself known across the state, but across the nation as well. The Seminoles earned 21 wins in Poole's first season in 2008 and then followed that up with a 2009 campaign that is currently the best-ever in school history. FSU not only posted a 31-3 overall record, but under Poole's tutelage the 'Noles captured their first regular-season Atlantic Coast Conference championship in school history and made it to the Elite Eight of the NCAA Tournament for the first time ever.

In addition to those program firsts, Poole's Seminoles also set the school standard for most conference wins in a season with 16 and wins in a row with 19. A national ranking of No. 11 was the highest ever for a Florida State volleyball team and its No. 3 national seed in the NCAA Tournament was also the highest ever.

For his squad's multiple successes, Poole garnered ACC Coach of the Year and AVCA Division I East Region Coach of the Year honors.

He also coached a handful of players that generated quite a few accolades. Brianna Barry became the first Seminole to ever be named the ACC's Player of the Year and she also garnered AVCA

Division I Second-Team All-American honors. Barry, an ESPN The Magazine Academic All First-Team member, was joined by Jordana Price, Mira Djuric and Rachael Morgan on the 2009 All-ACC Team - a record at FSU for most players on that list in one season. Price, Djuric and Morgan also each achieved an AVCA Division I Honorable Mention All-American nod. Poole also coached an ACC All-Freshman Team performer in Fatma Yildirim.

The 2010 season featured several roadblocks for the Seminoles, ranging from life-altering misfortunes off the court to devastating injuries that inhibited the team's continuity. Despite all the hardships, the gutsy FSU squad finished 22-11, including 12-8 within the ACC. Several program feats were accomplished - making back-to-back postseason appearances for the first time in over a decade, advancing to the second round of the NCAA Championship in consecutive years for the first time in school history and finishing with at least 20 wins for the third straight season.

Veterans Jenna Romanelli and Stephanie Neville capped off their four-year careers in excellent fashion. Junior outside hitter Visnja Djurdjevic was one of the top transfers in the country, being named an AVCA Honorable Mention All-American and an AVCA Honorable Mention All-East Region member. She joined Neville as members of the All-ACC Team as well.

The fact that Poole has breathed life in the FSU volleyball program should come as no surprise as he brought a wealth of knowledge and experience to the school after heading the program at the University of Arkansas for 14 accomplished seasons.

Poole started Arkansas' volleyball program in 1994 and was not only successful, but led the Lady Razorbacks to 11 Southeastern Conference Western Division titles. Add to that 11 postseason appearances - two NIVC and nine NCAA - along with an SEC Tournament title and numerous individual player honors.

Upon arriving in Fayetteville, Ark. in 1993, Poole personally handled every element of building the program from buying the first pieces of equipment, hiring the assistants and recruiting the players, to renovating the court and building locker room facilities.

With head coaching stints at Arkansas, Arkansas State and Arkansas Tech, Poole earned a 550-230 career record in 21 seasons prior to his hiring at FSU and had been named conference coach of the year seven times and was pegged the South Region Coach of the Year in 1997.

During his 14 seasons at Arkansas, in which he compiled a 316-161 record, Poole produced two AVCA All-Americans, three AVCA honorable mention All-Americans, 24 players with 44 All-SEC honors, three SEC Freshmen of the Year and 25 AVCA All-District/All-Region honorees. In addition to the success on the court, Poole's Arkansas teams excelled in the classroom as well with 67 SEC Academic Honor Roll selections, 10 CoSIDA All-District selections, two H. Boyd McWhorter Scholar-Athlete finalists and one McWhorter winner.

Poole certainly made his mark in the SEC as he guided Arkansas to a 159-65 record in the SEC regular season for a 71 percent league-winning mark. Poole and the Lady Razorbacks were even more impressive against the Western Division, winning 11 of 14 titles.

Poole spent an entire year away from competition preparing for the Razorback's inaugural season in 1994 and it was time well spent as he led Arkansas to a 19-17 overall record, a 10-5 SEC mark and an SEC Western Division title with a perfect 10-0 divisional record in the first year of competition. The Lady Razorbacks finished third overall in the league that year and played well enough to earn a postseason bid to the National Invitational Volleyball Coaches Tournament in Kansas City where they finished seventh in a field of 20 teams. Poole was selected as the 1994 SEC Coach of the Year while two of his players earned All-SEC honors and one player earned All-District honors.

Poole's ability to build a program was proven first with Arkansas Tech then at Arkansas State. He took over days prior to the 1987 season at ASU and his first team showed the effects with a 8-24 record. But with one season under Poole's careful tutelage, virtually the same team was 41-1 the next year, launching a five-year run of winning seasons for the Lady Indians.

His 1988 team had a 33-match win streak, longest in the nation, and posted a school-record 41-1 overall mark. The next year, ASU had a 34-match win streak, notched a Lady Indian record with 43 wins (43-6 overall) and was ranked ninth in the South Region.

In his last season at ASU, the Lady Indians were 41-6 and received an automatic bid into the NCAA Tournament in 1992. ASU entered the 32-team NCAA field with the most wins of any team, but lost a tough four-game match to the Northwest Region's top-seeded team, Long Beach State.

Prior to ASU, Poole was an assistant and later head coach at Arkansas Tech. In two seasons as head





coach at ATU, he posted a 53-20 record, winning the Arkansas Intercollegiate Conference title in 1985 as co-head coach and finishing runner-up as head coach in 1986. He started his collegiate career in 1983 as a graduate assistant for the nationally ranked Arkansas Tech Golden Suns. Tech was 58-9 with a perfect 24-0 conference mark in two seasons with Poole as an assistant coach.

A native of Heber Springs in north-central Arkansas, Poole is a 1983 graduate of Arkansas Tech and earned a master's degree from there in 1989. He is a member of the American Volleyball Coaches Association and has served on the AVCA's All-American, All-South Region and All-South Region Ranking committees and is also an AVCA Top 25 voter.

Poole and his wife, Toni, a former Arkansas State track and field standout, have two children, son Joshua and daughter Taylor.



### Poole's Coaching Career (624-253):

#### Assistant Coach - Arkansas Tech (1983-1985)

Year	Overall	Conf.	Finish
1983	26-4	12-0	1st
1984	32-5	12-0	1st
1985	34-7	13-1	1st
<b>Total</b>	<b>92-16</b>	<b>37-1</b>	

#### Head Coach - Arkansas Tech (1986)

Year	Overall	Conf.
1986	21-15	11-3
<b>Total</b>	<b>21-15</b>	<b>11-3</b>

#### Head Coach - Arkansas State University (1987-1992)

Year	Overall	Conf.	Finish	Highlights
1987	8-24	N/A		
1988	41-1	13-0	1st	American South title
1989	43-6	13-0	1st	American South title
1990	39-8	14-1	1st	American South title
1991	41-9	5-0	1st	Sun Belt title
1992	41-6	9-0	1st	Sun Belt title
<b>Total</b>	<b>213-54</b>	<b>54-1</b>		

#### Head Coach - University of Arkansas (1994-2007)

Year	Overall	Conf.	Finish	Highlights
1994	19-17	10-5	1st	NIVC Tourn.
1995	25-15	11-4	1st	NIVC Tourn.
1996	26-11	11-4	1st	NCAA 2nd Rd.
1997	30-6	13-2	1st	SEC Tourn. title; NCAA 2nd Rd.
1998	28-6	14-1	1st	NCAA Regionals
1999	30-7	14-1	1st	NCAA 2nd Rd.
2000	16-14	9-6	2nd	3 all-SEC; 6 SEC all-academic
2001	21-12	12-3	1st	NCAA 1st Rd.
2002	27-6	14-2	1st	SEC Tourn. Runner-Up
2003	27-7	15-1	1st	SEC Tourn. Runner-up; NCAA 2nd Rd.
2004	17-16	10-6	1st	NCAA 1st Rd.
2005	21-12	10-5	1st	Western Div. co-champ; NCAA 2nd Rd.
2006	16-13	9-11	4th	NCAA 1st Rd.
2007	12-19	6-14	5th	
<b>Total</b>	<b>316-161</b>	<b>159-65</b>		

#### Head Coach - Florida State University (2008-present)

Year	Overall	Conf.	Finish	Highlights
2008	21-9	13-7	5th	First 20-win season since 2002
2009	31-3	19-1	1st	First regular-season ACC Championship
2010	22-11	12-8	4th	Consecutive NCAA postseason appearances
<b>Total</b>	<b>74-23</b>	<b>44-16</b>		

### Poole's NCAA Coaching Ranks

#### Winningest Active Coaches by Victories (Division I)

11. Jill Hirschinger	New Hampshire	649
12. <b>Chris Poole</b>	Florida St.	624
Joe Sagula	North Carolina	624
14. Carolyn Condit	Miami (OH)	582
15. Debbie Brown	Notre Dame	580

#### Winningest Active Coaches by Victories (Div. I, II, III)

20. Jill Hirschinger	New Hampshire	649
21. <b>Chris Poole</b>	Florida St.	624
Joe Sagula	North Carolina	624
23. Jean Lojko	Greensboro	622
24. Elizabeth Zicha	Muskingum	621
25. Karol L'Heureux	U New England	616

#### Winningest Active Coaches by Percentage (Division I)

20. Bond Shymansky	Marquette	.715
21. Pete Waite	Wisconsin	.713
22. <b>Chris Poole</b>	Florida St.	.712
23. Geoff Carlston	Ohio St.	.706
24. Chris Lamb	Wichita St.	.704

#### Winningest All-Time Coaches by Percentage (Division I)

21. Jennifer Petrie*	San Diego	.729
Barry Goldberg*	American	.729
23. Glenn Nelson	Princeton	.714
24. Pete Waite*	North. Ill.	.713
25. <b>Chris Poole*</b>	Arkansas	.712
	Florida St.	

\*Active Coach





## ASSOCIATE HEAD COACH HOLLY WATTS



**HOLLY WATTS**  
ASSOCIATE HEAD COACH

Holly Watts prepares for her fourth season as the associate head volleyball coach at Florida State.

After helping head coach Chris Poole build the University of Arkansas volleyball program into a consistent NCAA postseason team, Watts has done the same in Tallahassee as the Seminoles are coming off two of their best seasons in program history in 2009 and 2010.

In 2009, FSU earned the first regular-season Atlantic Coast Conference championship in school history and reached the Elite Eight of the NCAA Tournament for the first time ever. Watts helped coach a team that also set the school record for most wins in the ACC (16) and most wins in a row (19). FSU also garnered a No. 11 ranking in the entire country, which was also a program best.

Watts' effective coaching style was key yet again for FSU in 2010, helping guide Visnja Djurdjevic and Stephanie Neville to stellar seasons while meshing in a talented blend of newcomers and transfers. The result was another trip to the NCAA Tournament for a unit that amassed a 22-11 overall record.

Although her duties have been many and varied, one of Watts' most critical jobs has been to coordinate all of the recruiting efforts including correspondence, evaluation, visits and tracking athletes at Florida State.

She is also in charge of scheduling the fall and spring travel for the team and coordinating many of the day-to-day activities in the office.

Prior to Florida State, Watts joined the Arkansas program in 1996. The Lady Razorbacks accomplished a 262-129 record, nine Southeastern Conference Western Division titles and nine NCAA Tournament appearances with Watts in the

second chair. Her hard work and commitment to the program was rewarded at the conclusion of the 2002 season when she was promoted to associate head coach.

Just as she does now at Florida State, Watts served as the primary coach for the middle blockers and quick attack at Arkansas. Her blocking talents are evident as the Lady Razorbacks consistently ranked in the top of the SEC and the nation in blocking during her 12-year stint.

Watts' impact was immediate at Florida State in 2008 when the team finished sixth in the ACC with a 2.32 blocks-per-set average after finishing in 12th (last place) with only 1.96 blocks per game average in 2007. In 2009, the 'Noles finished second in the league in the category with a mark of 2.51 blocks per set, and ended in second yet again in 2010 with 2.42 blocks per set. Watts helped elevate the play of middle blockers Lauren Young and Sareea Freeman in creating one of the best blocking tandems in the ACC in 2010.

Watts coached the best blockers in Arkansas volleyball history, including All-Americans Jessica Field and Kim Storey along with Sara Kincaid, an honorable mention All-American, and many all-conference and all-district selections. The last two seasons at FSU, she coached All-Americans Jordana Price and Brianna Barry, who also earned ACC Player of the Year honors in 2009.

Watts also played a vital role with the summer camps where she helped build Arkansas from

ground level to averaging around 600 campers. At Florida State, she now plays an important role in drawing all talent levels to FSU in an effort to introduce volleyball to beginners and elite players alike.

While with the Lady Razorback program, Watts founded Ozark Juniors Volleyball Club, which played nationally and provided playing opportunities for all ages. Watts also served on the board for Ozark Juniors, which has continued to expand with each season.

Watts was invited to assist with the U.S. National Team for several weeks in the summer of 1998, working with the country's elite volleyball players and with then-head coach Mick Haley.

As an athlete, the former Holly Graham helped the University of Texas national dominance and was the Lady Longhorns' MVP as a senior. An all-conference pick, she was an All-SWC and All-SWC Tournament selection as well as being named to the all-South region team in her final year. She went on to play basketball in her final year before graduating with a degree in Kinesiology from the University of Texas in 1994.

Watts began her coaching career while in college working with Haley at the University of Texas volleyball camps. Watts accepted the assistant coaching job at Texas-Arlington in 1994, a position she held until going to Arkansas in the spring of 1996.

Watts is married to John Watts and the couple has two sons, Jeremiah and Jared.

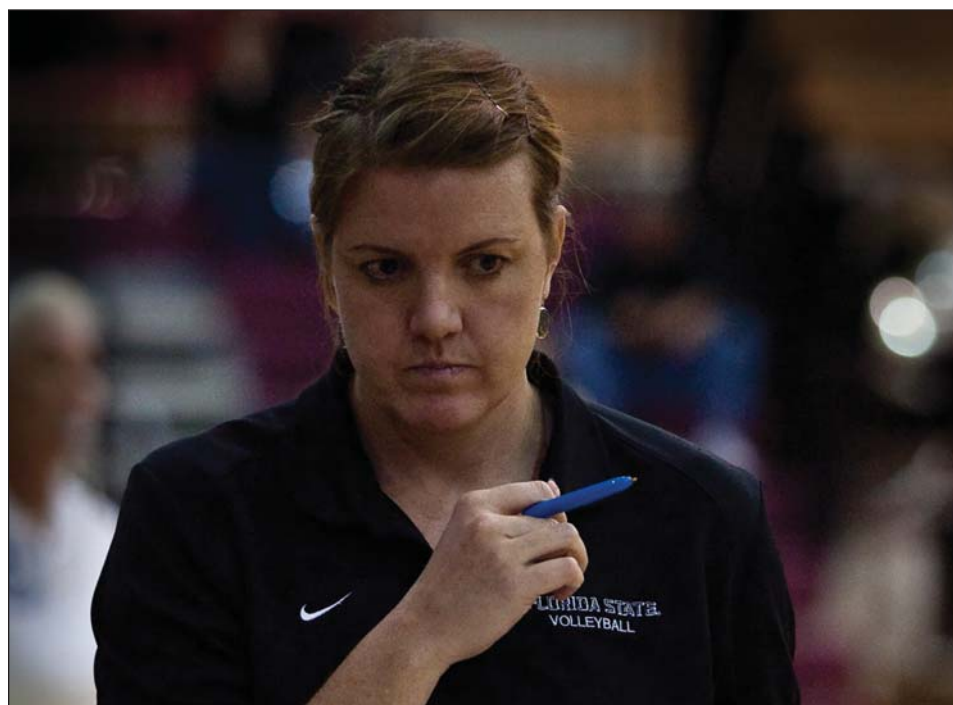

ASSISTANT COACH **GOKHAN YILMAZ**

**GOKHAN YILMAZ**  
ASSISTANT COACH

Gokhan Yilmaz is heading into his fourth season at Florida State after joining the staff in 2008 following two seasons as an assistant coach for the Arkansas Lady Razorbacks under current FSU coach Chris Poole.

Yilmaz's primary role is as the team's training coordinator where he is in charge of the day-to-day training while working to enhance the skills of all players. Yilmaz has also taken on an expanded recruiting role to help establish Seminole volleyball at the regional, national and international level. His efforts have been rewarded with a strong 2009 recruiting class that included two National Team-level players from his home country of Turkey and an up-and-coming middle blocker from California. Outside hitter Fatma Yildirim and setter Duygu Duzceler made the transition to American volleyball from Turkey and became key contributors as true freshman in 2009 with Yildirim even earning ACC All-Freshman team honors. Sareea Freeman has also made great strides in her first two years after playing behind veteran stars Brianna Barry and Jordana Price in 2009.

As for the 2010 recruiting class, Yilmaz once again landed a group of talented prospects that continue to push the program to new heights. In addition to Americans Ashley Neff and Katie Mosher, Yilmaz helped in the signing of junior college All-American transfers Jekaterina Stepanova (Riga, Latvia) and Patricia Figueiredo (Rio de Janeiro, Brazil) from Missouri State University-West Plains. Both JUCO transfers aided the Seminoles tremendously in a return run to the NCAA Championship.

Yilmaz continued his splendid recruiting efforts for the 2011 season by helping land standout setter Sarah Wickstrom of Stuart, Fla. The addition provides FSU with incredible depth at the setter spot, as Wickstrom joins Duzceler and Figueiredo



in what should be a tremendous offensive attack for the upcoming year.

Yilmaz had a busy spring in 2009 after being selected as an assistant coach for the Florida Region Girls Junior National Team. This allowed him to make inroads in the Florida recruiting base and gave him a chance to work with plenty of young talent.

While at Arkansas with Poole and FSU associate head coach Holly Watts, Yilmaz went to work on re-energizing practices as the training coordinator for the Lady Razorbacks. He was also involved with recruiting by making trips both nationally and internationally to spread the Lady Razorbacks' name.

Yilmaz's first exposure to Arkansas came in the spring of 2005 when he worked with the Lady Razorbacks as a volunteer coach. Prior to Arkansas, Yilmaz was at Northwood University, where he helped the Timberwolves to a regional semifinal in 2005 with a 23-11 overall record. They were conference runners-up with a 14-4 mark that same season. Northwood was 16-11 and had three players selected to the Great Lakes Intercollegiate Athletic all-conference team in 2006.

Also at Northwood, Yilmaz coached a first team All-American and Regional Player of the Year in Gorana Maricic, as well as four other All-Conference players. Yilmaz was also in charge of camps, recruiting and training for the Timberwolves.

Yilmaz got his coaching start in the United States as an assistant at Cameron University from 2003 to 2004 and at Western New Mexico from 2002 to 2003. Before coming to the states, Yilmaz worked for various club programs in Istanbul, Turkey, as well as with the Turkish National Team. While working with the Turkish National Team, Yilmaz guided multiple age groups to eight National Titles. He also worked with the Turkish Junior National Team during the 1999 and 2000 seasons. He has also worked with national team coaches from Cuba, Russia and Bulgaria, assisting in their practices and working in the physical training aspect of the game.

Yilmaz received his bachelor's degree in European Studies in 2002 from Istanbul University and completed his master's degree in Sports Psychology while coaching at Cameron in 2005.





## VOLLEYBALL SUPPORT STAFF



**Paige Beitlich**  
Athletic Training Student



**Craig Campanozzi**  
Video Coordinator



**Alex Dominato**  
Compliance Coordinator



**Sarah Griffin**  
Accounting Specialist



**Damien Hoffman**  
Volunteer Assistant



**Megan Howard**  
Athletic Training Student



**Emily Hutcherson**  
Athletic Trainer



**Taylor Malkus**  
Indoor Volleyball Manager



**Titus Queen**  
Facility Coordinator



**Caitlin Quinn**  
Strength & Speed Coach



**Justin Slaton**  
Marketing Assistant



**Danita Townsend**  
Academic Advisor

**Not Pictured:** Myra Atwell - Equipment Manager  
Greg Frye - Indoor Volleyball Manager  
Jill Hoomes - Administrative Assistant



## 2010 SEASON IN REVIEW

In a marathon season that spans the course of three months or more, it is nearly impossible for any team to voyage through without any adverse situations. The 2010 Florida State volleyball team will be known as a unit that furthered the program's steady rise, but perhaps more importantly, learned several valuable lessons after dealing with plenty of heartbreak throughout the season.

With the Atlantic Coast Conference coaches picking both FSU and Duke to slug it out in the preseason poll, expectations were high despite the Seminoles losing four impressive performers from a season ago, including All-Americans Brianna Barry, Jordana Price and Mira Djuric. However, FSU backed up its praise in the beginning of the season, rolling past a talented New Mexico State squad in the season opener before defeating FIU and USF in straight sets at Tully Gym.

Although much of the team was already talking about her many on-court talents, it was at the season-opening FSU Invitational where tournament MVP Visnja Djurdjevic started turning heads. She recorded a combined 36 kills, 26 digs and a .359 hitting percentage while putting down balls in impressive fashion in FSU's 3-0 start. The Serbia native who transferred from Tulane also was named the conference co-player of the week.

FSU got a small dose of reality at the Houston Invitational, but simultaneously put together some strong performances to go 2-1 at the invite. It began in thunderous fashion by defeating host Houston, 3-0, in what was its best offensive performance of the season with a .416 team hitting percentage. However, FSU fell in the next contest to eventual national seed Tennessee, but picked up one of its best nonconference victories of the season against Oklahoma, 3-1. The Sooners would advance to the NCAA Sweet 16 before losing to national champion Penn State.

One of the peak moments of the season came at the Kentucky Tournament, where a rematch of the 2009 Sweet 16 matchup between the Seminoles and Wildcats was imminent. FSU first defeated Kansas State in five sets on Sept. 10 behind junior Jekaterina Stepanova's 20 kills. The Seminoles were forced to play

later that evening against host Kentucky and won in another five-setter, recording 64 kills as a team and picking up a key road win against a nationally-ranked opponent at the time. FSU won the tournament the following day after defeating Virginia Commonwealth, as setter Duygu Duzceler, Stepanova and Djurdjevic were all named to the Kentucky Invitational All-Tournament Team.

Conference play proved to be a challenging slate, with several coaches saying the conference was as deep as it had been in the last 20 years. FSU got off to an auspicious start, defeating a difficult Miami team on the road behind senior Stephanie Neville's 16 kills in 30 attacks. FSU reached its high point of the season with a No. 13 ranking by the American Volleyball Coaches Association, while a showdown at Tully Gym between eventual top seed Florida and the Seminoles loomed.

The annual state clash featured a new twist on Sept. 24 - it was the first time two Top 15 teams had ever played at Tully Gym. As a result, a raucous crowd of 1,322 packed into the Seminole home arena before watching the Gators get the best of FSU with a 3-0 win. The match-turning point came in the second set when UF climbed back from a 17-10 deficit to

win the frame, 31-29.

The next two matches featured quality home wins over Virginia and Virginia Tech, allowing FSU to boast a 19-match win streak in conference play that dated back to the memorable 2009 season. The victory against the Hokies did not come easy, as Virginia Tech stormed back from a 2-0 hole and lost on a service error in a wild fifth set.

Although the short month of August and September symbolized everything that was right about the Seminoles, the month of October created some turbulent times for a team that knew how to withstand a challenge. FSU ended its September run with a five-set loss at UNC to snap its streak, but rebounded with a win at N.C. State behind Lauren Young's career-high 12 blocks.

FSU wasn't itself despite winning 3-1 over Clemson on Oct. 8, as Djurdjevic learned shortly before the match of a medical issue involving her family. After the Seminoles lost in straight sets to Georgia Tech the following match, and split the following weekend with a win over Boston College and a loss at Maryland, Djurdjevic learned that her father had passed away on the trip back to Tallahassee. The







## 2010 SEASON IN REVIEW

insurmountable loss forced everyone to play with a chip on their shoulder after the standout outside hitter returned to Serbia for the week of the Wake Forest and Duke matches.

During that week, FSU was out of sync and lost to the Demon Deacons, 3-0, at home. Duke then entered Tully Gym as the conference leader and fellow preseason favorite, and also came on the "Paint it Pink" match. FSU once again lost the first two sets, but through the inspirational play of seniors Stephanie Neville and Jenna Romanelli as well as junior Jekaterina Stepanova, FSU pulled off a stunning, short-handed upset by coming back to win 3-2. A block by both freshman Ashley Neff and sophomore Fatma Yildirim won the heartfelt match, sending Tully Gym into a frenzy. FSU also played its first match without returning AVCA honorable mention All-American Rachael Morgan, who missed seven more matches due to a stress fracture.

The Seminoles were hoping to rally back with the presence of Djurdjevic in its upcoming road trip, but went 1-3 in matches at Virginia Tech, Virginia, Georgia Tech and Clemson. FSU picked up its lone win with a 3-0 victory over the Yellow Jackets, but returned with a loss to the Tigers that followed with senior Neville being placed in the hospital with an irregular heartbeat.

The medical issues for the team mounted, with several student-athletes experiencing a great amount of soreness and sickness toward the end of the season. However, FSU still had its postseason hopes alive after carrying a 16-9 overall record, including an 8-7 mark in the ACC, with the 29th-best RPI. The following five-match homestand which featured high RPI teams North Carolina and Miami would be crucial toward postseason seeding.

FSU started off with perhaps its biggest win of the season, defeating the Tar Heels in five sets after nearly relinquishing a 2-0 lead. Young continued her defensive tormenting of UNC with nine blocks, while Stepanova posted two huge back-to-back kills late in the fifth set to preserve the win. FSU then looked back into mid-season form with straight-set wins over N.C. State, third-place Maryland and Boston College. The victory over B.C was significant because it marked the first time FSU had



recorded three straight 20-win seasons since joining the ACC in 1991.

In a battle for third place, FSU lost in its regular-season home finale against Miami in an exciting five-set match. It was one of 12 five-setters the Seminoles played during the 2010 campaign, going 6-6. Djurdjevic had an astounding stat line against the Hurricanes, recording a season-high 25 kills and 16 digs.

After defeating Florida A&M to finish the regular season with a 21-10 overall record, FSU achieved its preseason goal of making consecutive NCAA Tournament appearances for the first time since the 1997-98 seasons. The Seminoles landed a spot in the Gainesville regional, taking on Georgia Southern of the Southern Conference in the first round. FSU received a test from the Eagles, but came away with a 3-1 win behind a combined 42 kills from Neville, Stepanova and Djurdjevic. The victory marked the first time FSU reached the second round in consecutive postseason appearances.

Unfortunately, FSU's whirlwind season came to an end in a five-set heartbreaker against No. 1 seed Florida. FSU played one of its best matches of the season in front of a boisterous crowd in Gainesville, and even held a 13-9 lead in the fifth and final set. However, momentum swung in UF's way after an initial four-hit call in FSU's favor was reversed by the head judge who made the initial call. Florida then stormed back to win, 17-15, in a difficult ending for a Seminole squad that overcame so much in the 2010 season.

Finishing with a 22-11 mark, FSU made even more progress in establishing itself as a well-respected program. Head coach Chris Poole continues to mold the program into not only a statewide challenger, but a contender to the rest of the country. With the valuable lessons learned on how to deal with adversity both athletically and personally, the Seminoles grew together and rallied around each other in a dramatic, twists-and-turns year. With the influx of several new faces who were forced to quickly learn the system and buy into the team concept, the 2010 Seminole volleyball season will always be considered a success on any level. It is no secret to the rest of the country that FSU volleyball is standing tall and ready to make the next big step toward national prominence.





## 2010 MATCH BY MATCH RESULTS

Date	Opponent	Score	Score-by-set	Overall	Conf	Time	Att.
Aug 27	NEW MEXICO STATE	W	3-1 25-16,26-28,25-16,25-10	1-0	0-0	2:00	858
Aug 28	FIU	W	3-0 25-20,25-10,25-21	2-0	0-0	1:23	408
Aug 28	USF	W	3-0 25-20,25-11,25-21	3-0	0-0	1:26	752
^ Sep 03	at Houston	W	3-0 25-19,25-19,25-13	4-0	0-0	1:20	653
Sep 04	vs #17 Tennessee	L	0-3 20-25,23-25,20-25	4-1	0-0	1:20	531
Sep 04	vs Oklahoma	W	3-1 25-16,19-25,25-18,25-16	5-1	0-0	1:39	531
Sep 10	vs Kansas State	W	3-2 19-25,25-19,25-15,20-25,15-11	6-1	0-0	2:13	131
Sep 10	at #16 Kentucky	W	3-2 21-25,25-22,25-20,17-25,15-6	7-1	0-0	1:11	1257
Sep 11	vs VCU	W	3-1 25-18,26-28,25-15,25-18	8-1	0-0	1:55	255
* Sep 18	at Miami	W	3-1 19-25,27-25,27-25,25-18	9-1	1-0	2:02	904
Sep 22	#3 FLORIDA	L	0-3 23-25,29-31,21-25	9-2	1-0	1:43	1322
* Sep 24	VIRGINIA	W	3-0 25-13,25-19,25-21	10-2	2-0	1:28	847
* Sep 26	VIRGINIA TECH	W	3-2 25-23,25-13,19-25,19-25,15-13	11-2	3-0	2:13	676
* Sep 30	at North Carolina	L	2-3 25-18,20-25,25-18,22-25,14-16	11-3	3-1	2:13	712
* Oct 01	at NC State	W	3-1 25-12,25-23,21-25,25-19	12-3	4-1	1:49	862
* Oct 08	CLEMSON	W	3-1 21-25,25-19,25-12,25-21	13-3	5-1	1:44	531
* Oct 10	GEORGIA TECH	L	0-3 24-26,11-25,17-25	13-4	5-2	1:17	681
* Oct 15	at Boston College	W	3-2 23-25,25-22,25-17,23-25,15-12	14-4	6-2	2:15	135
* Oct 17	at Maryland	L	2-3 25-21,26-28,25-19,18-25,14-16	14-5	6-3		266
* Oct 22	WAKE FOREST	L	0-3 19-25,18-25,20-25	14-6	6-4	1:23	737
* Oct 24	DUKE	W	3-2 19-25,21-25,25-21,25-20,15-13	15-6	7-4	2:21	643
* Oct 29	at Virginia Tech	L	2-3 15-25,25-27,25-20,25-23,13-15	15-7	7-5	2:20	892
* Oct 31	at Virginia	L	2-3 18-25,13-25,25-18,25-19,14-16	15-8	7-6	2:11	151
* Nov 05	at Georgia Tech	W	3-0 25-22,25-23,25-18	16-8	8-6	1:28	1013
* Nov 06	at Clemson	L	0-3 20-25,18-25,19-25	16-9	8-7	1:20	861
* Nov 12	NORTH CAROLINA	W	3-2 25-18,25-20,21-25,18-25,15-12	17-9	9-7	2:02	672
* Nov 14	NC STATE	W	3-0 25-11,25-13,26-24	18-9	10-7	1:13	715
* Nov 19	MARYLAND	W	3-0 25-21,25-20,25-20	19-9	11-7	1:26	731
* Nov 21	BOSTON COLLEGE	W	3-0 25-18,25-20,26-24	20-9	12-7	1:32	812
* Nov 26	MIAMI	L	2-3 18-25,17-25,26-24,25-22,17-19	20-10	12-8	2:25	1022
Nov 27	at Florida A&M Univ.	W	3-0 25-17,25-16,25-14	21-10	12-8	1:23	155
Dec 03	vs GEORGIA SOUTHERN	W	3-1 25-20,23-25,25-22,25-13	22-10	12-8	2:04	
Dec 04	at #1 Florida	L	2-3 25-20,22-25,25-22,21-25,15-17	22-11	12-8	2:34	2431



Team Record	W-L-T	Attend	Dates	Total	Avg.
Overall:	22-11	Total:	33	23147	701
Conference:	12-8	Home:	15	11407	760
Home:	11-4	Away:	13	10292	792
Away:	7-6	Neutral:	5	1448	290
Neutral:	4-1				
3 sets:	9-5				
4 sets:	7-0				
5 sets:	6-6				

### 2010 Tournament Honors

#### FSU Invitational All Tournament Team

Visnja Djurdjevic (MVP)  
Stephanie Neville  
Lauren Young

#### Houston Invite All-Tournament Team

Visnja Djurdjevic  
Rachael Morgan

#### UK Invitational All-Tournament Team

Visnja Djurdjevic (MVP)  
Duygu Duzceler  
Jekaterina Stepanova



## 2010 MATCH BY MATCH STATS

Date	Opponent	sp	attack				set			serve				recept			blocking				bhe	points	score	
			k	e	ta	pct	a	ta	pct	sa	se	ta	pct	re	ta	pct	dig	bs	ba	be				total
Aug 27, 2010	NEW MEXICO STATE	4	62	18	126	.349	55	125	.440	8	9	100	.910	3	68	.956	48	0	20	0	10.0	1	80.0	3-1
Aug 28, 2010	FIU	3	50	9	100	.410	45	98	.459	2	4	74	.946	3	45	.933	54	1	14	4	8.0	0	60.0	3-0
Aug 28, 2010	USF	3	43	14	107	.271	38	104	.365	7	2	74	.973	2	48	.958	43	2	10	0	7.0	0	57.0	3-0
Sep 03, 2010	at Houston	3	44	7	89	.416	36	85	.424	5	1	74	.986	4	43	.907	41	1	10	2	6.0	1	55.0	3-0
Sep 04, 2010	vs Tennessee	3	35	19	101	.158	34	99	.343	0	4	65	.938	3	66	.955	30	1	16	0	9.0	1	44.0	0-3
Sep 04, 2010	vs Oklahoma	4	68	17	158	.323	61	147	.415	3	4	93	.957	3	70	.957	61	0	16	0	8.0	2	79.0	3-1
Sep 10, 2010	vs Kansas State	5	56	31	181	.138	53	177	.299	6	6	104	.942	2	90	.978	79	0	30	0	15.0	3	77.0	3-2
Sep 10, 2010	at Kentucky	5	64	29	176	.199	56	165	.339	5	2	103	.981	3	90	.967	68	0	20	0	10.0	1	79.0	3-2
Sep 11, 2010	vs VCU	4	61	19	141	.298	52	133	.391	5	4	99	.960	3	74	.959	56	2	20	1	12.0	1	78.0	3-1
Sep 18, 2010	at Miami	4	65	17	148	.324	61	145	.421	4	8	97	.918	2	89	.978	56	2	12	3	8.0	1	77.0	3-1
Sep 22, 2010	FLORIDA	3	40	20	119	.168	36	121	.298	6	1	75	.987	7	71	.901	50	0	18	3	9.0	1	55.0	0-3
Sep 24, 2010	VIRGINIA	3	39	14	105	.238	38	108	.352	3	5	74	.932	2	50	.960	50	0	15	0	7.5	2	49.5	3-0
Sep 26, 2010	VIRGINIA TECH	5	55	16	146	.267	48	143	.336	5	5	103	.951	9	88	.898	51	2	20	2	12.0	1	72.0	3-2
Sep 30, 2010	at North Carolina	5	56	24	180	.178	53	182	.291	5	3	107	.972	2	96	.979	79	5	28	1	19.0	1	80.0	2-3
Oct 01, 2010	at NC State	4	53	19	140	.243	46	139	.331	4	4	94	.957	4	75	.947	62	1	24	2	13.0	2	70.0	3-1
Oct 08, 2010	CLEMSON	4	56	18	141	.270	51	135	.378	6	2	95	.979	4	71	.944	60	2	9	2	6.5	1	68.5	3-1
Oct 10, 2010	GEORGIA TECH	3	25	19	83	.072	22	89	.247	2	4	54	.926	4	65	.938	26	0	10	0	5.0	1	32.0	0-3
Oct 15, 2010	at Boston College	5	64	21	155	.277	60	149	.403	4	3	111	.973	5	93	.946	48	0	16	5	8.0	0	76.0	3-2
Oct 17, 2010	at Maryland	5	60	23	162	.228	55	154	.357	6	10	109	.908	5	97	.948	60	3	18	4	12.0	0	78.0	2-3
Oct 22, 2010	WAKE FOREST	3	41	20	124	.169	39	123	.317	1	3	59	.949	6	69	.913	50	0	7	1	3.5	0	45.5	0-3
Oct 24, 2010	DUKE	5	63	21	173	.243	60	177	.339	5	1	104	.990	5	95	.947	70	1	23	3	12.5	1	80.5	3-2
Oct 29, 2010	at Virginia Tech	5	58	26	177	.181	52	169	.308	3	0	103	1.000	3	92	.967	65	1	10	3	6.0	2	67.0	2-3
Oct 31, 2010	at Virginia	5	61	21	172	.233	61	177	.345	4	4	95	.958	9	97	.907	87	1	24	3	13.0	1	78.0	2-3
Nov 05, 2010	at Georgia Tech	3	42	15	93	.290	41	91	.451	2	4	74	.946	6	58	.897	31	1	25	0	13.5	0	57.5	3-0
Nov 06, 2010	at Clemson	3	37	21	114	.140	35	116	.302	2	4	59	.932	5	69	.928	39	0	6	2	3.0	1	42.0	0-3
Nov 12, 2010	NORTH CAROLINA	5	55	20	159	.220	51	160	.319	7	4	104	.962	10	94	.894	62	1	27	3	14.5	0	76.5	3-2
Nov 14, 2010	NC STATE	3	40	12	96	.292	37	94	.394	4	3	75	.960	2	40	.950	47	1	10	3	6.0	0	50.0	3-0
Nov 19, 2010	MARYLAND	3	43	24	107	.178	40	105	.381	6	3	74	.959	4	56	.929	41	4	10	3	9.0	0	58.0	3-0
Nov 21, 2010	BOSTON COLLEGE	3	39	14	93	.269	39	94	.415	4	2	75	.973	2	50	.960	44	1	12	2	7.0	0	50.0	3-0
Nov 26, 2010	MIAMI	5	66	23	196	.219	57	185	.308	5	4	106	.962	5	107	.953	71	3	20	3	13.0	0	84.0	2-3
Nov 27, 2010	at Florida A&M Univ.	3	44	11	76	.434	42	79	.532	3	3	75	.960	4	44	.909	38	4	14	0	11.0	0	58.0	3-0
Dec 03, 2010	vs GEORGIA SOUTHERN	4	62	21	154	.266	54	148	.365	4	4	97	.959	1	73	.986	61	0	16	1	8.0	1	74.0	3-1
Dec 04, 2010	at Florida	5	58	29	175	.166	52	168	.310	1	9	109	.917	4	93	.957	63	2	16	4	10.0	1	69.0	2-3
		130	1705	632	4467	.240	1560	4384	.356	137	129	2914	.956	136	2426	.944	1791	42	546	60	315.0	27	2157.0	
Opponents		130	1701	735	4600	.210	1573	4666	.337	136	237	2669	.911	137	2778	.951	1852	54	425	60	266.5	51	2103.5	

Sets played: 130  
Kills per set: 13.12  
Assists per set: 12.00

Service aces per set: 1.05  
Digs per set: 13.78  
Blocks per set: 2.42

Points per set: 16.59  
Ball handling errors per set: 0.21  
Reception errors per set: 1.05



### 2010 Double-Double List

Player	Opponent	Stat Line
Visnja Djurdjevic	New Mexico St.	17 K, 12 D
Jekaterina S.	FIU	10 K, 11 D
Duygu Duzceler	FIU	27 A, 10 D
Duygu Duzceler	FIU	17 A, 10 D
Visnja Djurdjevic	Oklahoma	15 K, 14 D
Visnja Djurdjevic	Kansas State	17 K, 21 D
Jekaterina S.	Kansas State	20 K, 17 D
Jekaterina S.	Kentucky	11 K, 16 D
Visnja Djurdjevic	Kentucky	15 K, 20 D
Patricia Figueiredo	VCU	24 A, 10 D
Visnja Djurdjevic	Miami	16 K, 12 D
Visnja Djurdjevic	Virginia Tech	13 K, 11 D
Visnja Djurdjevic	North Carolina	12 K, 18 D
Jekaterina S.	North Carolina	13 K, 16 D
Sareea Freeman	North Carolina	10 K, 12 D
Visnja Djurdjevic	N.C. State	14 K, 15 D
Visnja Djurdjevic	Boston College	21 K, 12 D
Visnja Djurdjevic	Maryland	16 K, 14 D
Jekaterina S.	Duke	20 K, 12 D
Duygu Duzceler	Duke	28 A, 12 D
Visnja Djurdjevic	Virginia Tech	16 K, 18 D
Jekaterina S.	Virginia Tech	15 K, 10 D
Visnja Djurdjevic	Virginia	20 K, 22 D
Duygu Duzceler	Virginia	31 A, 10 D
Fatma Yildirim	Virginia	12 K, 15 D
Jekaterina S.	Clemson	10 K, 10 D
Visnja Djurdjevic	North Carolina	18 K, 13 D
Duygu Duzceler	North Carolina	27 A, 11 D
Jekaterina S.	Maryland	13 K, 10 D
Visnja Djurdjevic	Miami	25 K, 16 D
Jekaterina S.	Miami	16 K, 10 D
Duygu Duzceler	Miami	25 A, 10 D
Patricia Figueiredo	Georgia Southern	16 A, 12 D
Visnja Djurdjevic	Florida	14 K, 11 D
Jekaterina Stepanova	Florida	15 K, 11 D



## 2010 MATCH BY MATCH COMPARISON

Date	Opponent	Score	Kills	Errors	TA	Hit%	Assists	SA	SE	RE	Digs	Blocks	BS	BA	BE	BHE
Aug 27, 2010	NEW MEXICO STATE	3-1	62/38	18/27	126/122	.349/.090	55/36	8/3	9/3	3/8	48/43	10.0/6.0	0/1	20/10	0/4	1/0
Aug 28, 2010	FIU	3-0	50/35	9/15	100/108	.410/.185	45/34	2/3	4/7	3/2	54/36	8.0/0.0	1/0	14/0	4/1	0/0
Aug 28, 2010	USF	3-0	43/34	14/17	107/102	.271/.167	38/33	7/2	2/5	2/7	43/38	7.0/8.0	2/2	10/12	0/2	0/1
Sep 03, 2010	at Houston	3-0	44/36	7/14	89/102	.416/.216	36/33	5/4	1/8	4/5	41/33	6.0/2.0	1/0	10/4	2/2	1/2
Sep 04, 2010	vs Tennessee	0-3	35/49	19/16	101/100	.158/.330	34/42	0/3	4/5	3/0	30/37	9.0/9.0	1/1	16/16	0/0	1/4
Sep 04, 2010	vs Oklahoma	3-1	68/48	17/15	158/142	.323/.232	61/43	3/3	4/5	3/3	61/59	8.0/8.0	0/4	16/8	0/4	2/2
Sep 10, 2010	vs Kansas State	3-2	56/52	31/34	181/184	.138/.098	53/44	6/2	6/5	2/6	79/75	15.0/10.0	0/2	30/16	0/2	3/1
Sep 10, 2010	at Kentucky	3-2	64/63	29/24	176/170	.199/.229	56/58	5/3	2/7	3/5	68/70	10.0/12.0	0/0	20/24	0/1	1/3
Sep 11, 2010	vs VCU	3-1	61/49	19/26	141/138	.298/.167	52/46	5/3	4/6	3/5	56/52	12.0/8.5	2/1	20/15	1/1	1/1
Sep 18, 2010	at Miami	3-1	65/62	17/19	148/154	.324/.279	61/55	4/2	8/5	2/4	56/60	8.0/11.0	2/5	12/12	3/7	1/3
Sep 22, 2010	FLORIDA	0-3	40/50	20/12	119/118	.168/.322	36/45	6/7	1/8	7/6	50/55	9.0/12.0	0/1	18/22	3/3	1/4
Sep 24, 2010	VIRGINIA	3-0	39/28	14/27	105/113	.238/.009	38/27	3/2	5/4	2/3	50/46	7.5/4.0	0/1	15/6	0/0	2/2
Sep 26, 2010	VIRGINIA TECH	3-2	55/67	16/28	146/161	.267/.242	48/64	5/9	5/11	9/5	51/67	12.0/6.0	2/1	20/10	2/0	1/2
Sep 30, 2010	at North Carolina	2-3	56/72	24/39	180/204	.178/.162	53/69	5/2	3/5	2/5	79/90	19.0/6.0	5/1	28/10	1/3	1/1
Oct 01, 2010	at NC State	3-1	53/48	19/28	140/148	.243/.135	46/43	4/4	4/6	4/4	62/59	13.0/8.0	1/1	24/14	2/2	2/4
Oct 08, 2010	CLEMSON	3-1	56/50	18/22	141/142	.270/.197	51/47	6/4	2/7	4/6	60/56	6.5/5.0	2/0	9/10	2/1	1/2
Oct 10, 2010	GEORGIA TECH	0-3	25/45	19/16	83/91	.072/.319	22/41	2/4	4/9	4/2	26/36	5.0/10.0	0/1	10/18	0/1	1/0
Oct 15, 2010	at Boston College	3-2	64/71	21/31	155/168	.277/.238	60/64	4/5	3/8	5/4	48/63	8.0/11.0	0/2	16/18	5/5	0/2
Oct 17, 2010	at Maryland	2-3	60/69	23/28	162/169	.228/.243	55/62	6/5	10/11	5/6	60/69	12.0/13.0	3/4	18/18	4/0	0/3
Oct 22, 2010	WAKE FOREST	0-3	41/44	20/10	124/113	.169/.301	39/39	1/6	3/4	6/1	50/48	3.5/8.0	0/1	7/14	1/2	0/0
Oct 24, 2010	DUKE	3-2	63/73	21/26	173/190	.243/.127	60/68	5/5	1/10	5/5	70/77	12.5/10.0	1/1	23/18	3/0	1/1
Oct 29, 2010	at Virginia Tech	2-3	58/78	26/20	177/179	.181/.324	52/74	3/3	0/17	3/3	65/77	6.0/14.0	1/5	10/18	3/2	2/2
Oct 31, 2010	at Virginia	2-3	61/68	21/20	172/194	.233/.247	61/63	4/9	4/6	9/4	87/85	13.0/5.0	1/1	24/8	3/2	1/2
Nov 05, 2010	at Georgia Tech	3-0	42/36	15/25	93/97	.290/.113	41/35	2/6	4/6	6/2	31/31	13.5/7.0	1/1	25/12	0/2	0/0
Nov 06, 2010	at Clemson	0-3	37/44	21/14	114/110	.140/.273	35/41	2/5	4/4	5/2	39/48	3.0/9.0	0/3	6/12	2/1	1/0
Nov 12, 2010	NORTH CAROLINA	3-2	55/62	20/29	159/165	.220/.200	51/58	7/10	4/7	10/7	62/78	14.5/7.0	1/2	27/10	3/3	0/3
Nov 14, 2010	NC STATE	3-0	40/30	12/19	96/111	.292/.099	37/29	4/2	3/9	2/4	47/37	6.0/5.0	1/0	10/10	3/1	0/1
Nov 19, 2010	MARYLAND	3-0	43/30	24/20	107/99	.178/.101	40/29	6/4	3/5	4/6	41/36	9.0/9.5	4/1	10/17	3/2	0/0
Nov 21, 2010	BOSTON COLLEGE	3-0	39/43	14/17	93/109	.269/.239	39/40	4/2	2/13	2/4	44/35	7.0/6.0	1/0	12/12	2/0	0/2
Nov 26, 2010	MIAMI	2-3	66/78	23/24	196/190	.219/.284	57/66	5/5	4/5	5/5	71/92	13.0/7.0	3/1	20/12	3/2	0/0
Nov 27, 2010	at Florida A&M Univ.	3-0	44/30	11/18	76/94	.434/.128	42/32	3/4	3/3	4/3	38/22	11.0/5.0	4/3	14/4	0/0	0/1
Dec 03, 2010	vs GEORGIA SOUTHERN	3-1	62/53	21/22	154/144	.266/.215	54/50	4/1	4/8	1/4	61/64	8.0/8.0	0/2	16/12	1/3	1/1
Dec 04, 2010	at Florida	2-3	58/66	29/33	175/169	.166/.195	52/63	1/4	9/15	4/1	63/78	10.0/16.5	2/5	16/23	4/1	1/1

Note: Match totals are displayed in the format TEAM/OPPONENT for each category

### Set Comparisons

MATCH WINS BY #SETS	1	2	3	4	5	Total
Florida State	0	0	9	7	6	22
Opponents	0	0	5	0	6	11

SETS WON BY SET	1	2	3	4	5	Total
Florida State	19	17	25	11	6	78
Opponents	14	16	8	8	6	52

POINTS BY SET	1	2	3	4	5	Total
Florida State	754	764	788	433	177	2916
Opponents	694	731	678	399	166	2668

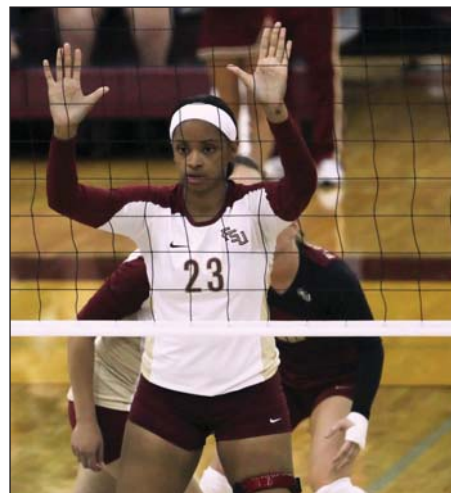



# SEMINOLE VOLLEYBALL

20  11

## 2010 SEASON STATISTICS

##	Player	sp	mp-ms	Attack					Set				Serve				
				k	k/s	e	ta	pct	a	a/s	ta	pct	sa	sa/s	se	ta	pct
9	Visnja Djurdjevic	120	31-31	410	3.42	137	1032	.265	31	0.26	144	.215	36	0.30	27	441	.939
6	Stephanie Neville	130	33-33	310	2.38	90	806	.273	7	0.05	39	.179	1	0.01	1	102	.990
3	Jekaterina Stepanova	108	31-25	281	2.60	122	844	.188	12	0.11	69	.174	12	0.11	22	405	.946
1	Rachael Morgan	93	24-23	191	2.05	71	475	.253	13	0.14	25	.520	8	0.09	18	254	.929
22	Sareea Freeman	107	32-9	145	1.36	62	331	.251	5	0.05	16	.312	0	0.00	0	0	.000
23	Lauren Young	104	31-27	114	1.10	33	244	.332	3	0.03	18	.167	0	0.00	0	0	.000
7	Fatma Yildirim	56	20-9	97	1.73	47	282	.177	9	0.16	50	.180	5	0.09	12	167	.928
12	Marija Milosavljevic	52	22-5	71	1.37	28	192	.224	3	0.06	11	.273	2	0.04	0	8	1.000
14	Ashley Neff	52	15-2	40	0.77	24	126	.127	0	0.00	7	.000	0	0.00	0	0	.000
20	Duygu Duzceler	130	33-33	28	0.22	8	76	.263	763	5.87	1885	.405	35	0.27	15	499	.970
8	Patricia Figueiredo	130	33-0	15	0.12	8	46	.152	619	4.76	1689	.366	25	0.19	12	487	.975
10	Jenna Romanelli	129	33-0	2	0.02	0	7	.286	90	0.70	406	.222	9	0.07	17	472	.964
11	Courtney Zuber	6	4-0	1	0.17	0	1	1.000	0	0.00	1	.000	2	0.33	0	7	1.000
4	Taylor Wilson	42	21-1	0	0.00	0	3	.000	5	0.12	20	.250	2	0.05	5	72	.931
15	Amanda Saxton	1	1-0	0	0.00	0	0	.000	0	0.00	0	.000	0	0.00	0	0	.000
FLORIDA STATE		130	33-33	1705	13.12	632	4467	.240	1560	12.00	4384	.356	137	1.05	129	2914	.956
Opponents		130	33-33	1701	13.08	735	4600	.210	1573	12.10	4666	.337	136	1.05	237	2669	.911

##	Player	sp	Recept			Dig		Blocking					Points		
			re	ta	pct	dig	dig/s	bs	ba	total	blk/s	be	bhe	pts	pts/s
9	Visnja Djurdjevic	120	28	803	.965	357	2.97	6	54	60	0.50	2	1	479.0	3.99
6	Stephanie Neville	130	2	20	.900	70	0.54	3	81	84	0.65	3	0	354.5	2.73
3	Jekaterina Stepanova	108	30	591	.949	260	2.41	3	33	36	0.33	10	0	312.5	2.89
1	Rachael Morgan	93	0	15	1.000	69	0.74	3	68	71	0.76	3	0	236.0	2.54
22	Sareea Freeman	107	0	4	1.000	9	0.08	9	96	105	0.98	20	0	202.0	1.89
23	Lauren Young	104	1	1	.000	16	0.15	8	107	115	1.11	7	1	175.5	1.69
7	Fatma Yildirim	56	8	253	.968	103	1.84	0	15	15	0.27	4	0	109.5	1.96
12	Marija Milosavljevic	52	0	1	1.000	8	0.15	0	42	42	0.81	2	0	94.0	1.81
14	Ashley Neff	52	0	0	.000	6	0.12	10	47	57	1.10	3	0	73.5	1.41
20	Duygu Duzceler	130	1	4	.750	197	1.52	0	1	1	0.01	3	10	63.5	0.49
8	Patricia Figueiredo	130	0	2	1.000	163	1.25	0	1	1	0.01	3	15	40.5	0.31
10	Jenna Romanelli	129	44	637	.931	507	3.93	0	0	0	0.00	0	0	11.0	0.09
11	Courtney Zuber	6	0	3	1.000	3	0.50	0	0	0	0.00	0	0	3.0	0.50
15	Amanda Saxton	1	0	0	.000	0	0.00	0	0	0	0.00	0	0	0.0	0.00
4	Taylor Wilson	42	6	29	.793	23	0.55	0	1	1	0.02	0	0	2.5	0.06
-	TEAM	-	16	-	-	-	-	-	-	-	-	-	-	-	-
FLORIDA STATE.....		130	136	2426	.944	1791	13.78	42	546	315.0	2.42	60	27	2157.0	16.59
Opponents.....		130	137	2778	.951	1852	14.25	54	425	266.5	2.05	60	51	2103.5	16.18



**TWO-TIME ACC CHAMPIONS 13 NCAA POSTSEASON APPEARANCES**

SEMINOLES



# SEMINOLE VOLLEYBALL

## 2010 ACC REVIEW

### 2010 ALL-ACC TEAM

Name	Yr.	Position	School
Sandra Adeleye	So.	M	Clemson
Becci Burling	Sr.	MB	Duke
Kellie Catanach	Jr.	S	Duke
Christiana Gray	So.	MB	Duke
Ali McCurdy	Fr.	L	Duke
Amanda Robertson	Jr.	RS	Duke
<i>Visnja Djurdjevic</i>	Jr.	OH	Florida State
<i>Stephanie Neville</i>	Sr.	OH	Florida State
Bailey Hunter	Jr.	OH	Georgia Tech
Monique Mead	So.	RS	Georgia Tech
Mary Ashley Tippins	Sr.	S	Georgia Tech
Lane Carico	Jr.	OH	Miami
Kaylie Gibson	Jr.	L	North Carolina
Courtney Johnston	Sr.	OPP	North Carolina
Emily McGee	So.	OH	North Carolina
Cara Baarendse	So.	OPP	Virginia Tech
Felicia Willoughby	Sr.	MB	Virginia Tech
Andrea Beck	So.	MH	Wake Forest

### 2010 ACC ALL-FRESHMEN TEAM

Name	Position	School
Hannah Brenner	S	Clemson
Moneshia Simmons	RS	Clemson
Ali McCurdy	L	Duke
Jennifer Percy	OH	Georgia Tech
Mary Cushman	OH	Maryland
McKenzie Adams	RS	Virginia
Victoria Hamsher	MB	Virginia Tech

### FINAL ACC STANDINGS

	OVERALL		CONFERENCE	
	W	L	W	L
Duke	27	7	16	4
North Carolina	25	10	15	5
Miami	23	9	13	7
<b>Florida State</b>	<b>22</b>	<b>11</b>	<b>12</b>	<b>8</b>
Wake Forest	19	12	11	9
Georgia Tech	18	14	11	9
Virginia Tech	20	12	10	10
Maryland	19	13	10	10
Clemson	18	13	9	11
Virginia	14	16	8	12
NC State	14	18	4	16
Boston College	9	24	1	19

### 2010 FINAL NCAA RPI

13	.....Duke
18	.....Miami
19	.....North Carolina
32	.....Florida State
41	.....Virginia Tech
52	.....Georgia Tech
66	.....Clemson
69	.....Virginia
70	.....Wake Forest
76	.....Maryland
125	.....NC State
216	.....Boston College

Coach of the Year .....Jolene Nagel, Duke  
 Player of the Year .....Kellie Catanach, Duke  
 Defensive Player of the Year ... Kaylie Gibson, UNC  
 Freshman of the Year ... McKenzie Adams, Virginia



#	Player	Attack							Set				Serve				
		sp	mp-ms	k	k/s	e	ta	pct	a	a/s	ta	pct	sa	sa/s	se	ta	pct
9	Visnja Djurdjevic	72	18-18	246	3.42	94	639	.238	22	0.31	92	.239	22	0.31	18	271	.934
6	Stephanie Neville	81	20-20	188	2.32	50	516	.267	6	0.07	28	.214	1	0.01	1	91	.989
3	Jekaterina Stepanova	67	19-17	173	2.58	78	540	.176	6	0.09	48	.125	8	0.12	14	255	.945
1	Rachael Morgan	47	12-11	96	2.04	35	229	.266	6	0.13	12	.500	4	0.09	6	131	.954
22	Sareea Freeman	71	20-8	92	1.30	39	209	.254	4	0.06	11	.364	0	0.00	0	0	.000
23	Lauren Young	68	19-16	77	1.13	25	175	.297	1	0.01	12	.083	0	0.00	0	0	.000
7	Fatma Yildirim	35	11-4	61	1.74	25	183	.197	4	0.11	32	.125	2	0.06	5	103	.951
14	Ashley Neff	43	12-1	30	0.70	21	104	.087	0	0.00	3	.000	0	0.00	0	0	.000
12	Marija Milosavljevic	24	11-4	25	1.04	11	84	.167	1	0.04	3	.333	2	0.08	0	8	1.000
20	Duygu Duzceler	81	20-20	17	0.21	3	45	.311	452	5.58	1182	.382	24	0.30	7	309	.977
8	Patricia Figueiredo	81	20-0	12	0.15	6	34	.176	390	4.81	1048	.372	15	0.19	9	287	.969
10	Jenna Romanelli	80	20-0	1	0.01	0	3	.333	50	0.62	243	.206	4	0.05	12	268	.955
4	Taylor Wilson	31	13-1	0	0.00	0	2	.000	4	0.13	17	.235	0	0.00	4	49	.918
FLORIDA STATE		81	20-20	1018	12.57	388	2764	.228	946	11.68	2735	.346	82	1.01	76	1772	.957
Opponents		81	20-20	1098	13.56	462	2907	.219	1014	12.52	2937	.345	94	1.16	152	1705	.911

#	Player	Recept				Dig		Blocking				Points				
		sp	re	ta	pct	dig	dig/s	bs	ba	total	blk/s	be	bhe	pts	pts/s	
9	Visnja Djurdjevic	72	19	517	.963	213	2.96	5	32	37	0.51	1	0	289.0	4.01	
6	Stephanie Neville	81	1	9	.889	54	0.67	1	50	51	0.63	2	0	215.0	2.65	
3	Jekaterina Stepanova	67	17	345	.951	150	2.24	2	22	24	0.36	7	0	194.0	2.90	
1	Rachael Morgan	47	0	10	1.000	30	0.64	1	31	32	0.68	1	0	116.5	2.48	
22	Sareea Freeman	71	0	2	1.000	7	0.10	6	53	59	0.83	16	0	124.5	1.75	
23	Lauren Young	68	1	1	.000	12	0.18	6	74	80	1.18	6	0	120.0	1.76	
7	Fatma Yildirim	35	5	165	.970	66	1.89	0	9	9	0.26	3	0	67.5	1.93	
14	Ashley Neff	43	0	0	.000	1	0.02	8	41	49	1.14	3	0	58.5	1.36	
12	Marija Milosavljevic	24	0	0	.000	4	0.17	0	13	13	0.54	2	0	33.5	1.40	
20	Duygu Duzceler	81	0	3	1.000	128	1.58	0	0	0	0.00	2	7	41.0	0.51	
8	Patricia Figueiredo	81	0	1	1.000	95	1.17	0	0	0	0.00	2	7	27.0	0.33	
10	Jenna Romanelli	80	37	460	.920	324	4.05	0	0	0	0.00	0	0	5.0	0.06	
4	Taylor Wilson	31	5	27	.815	15	0.48	0	1	1	0.03	0	0	0.5	0.02	
- TEAM		-	9	-	-	-	-	-	-	-	-	-	-	-	-	-
FLORIDA STATE.....		81	94	1551	.939	1099	13.57	29	326	192.0	2.37	45	14	1292.0	15.95	
Opponents.....		81	82	1692	.952	1190	14.69	32	259	161.5	1.99	36	30	1353.5	16.71	



## 2010 ACC REVIEW

### 2010 Atlantic Coast Conference Volleyball - Individual Leaders

HITTING PERCENTAGE							SERVICE ACES				
	CI	S	K	E	TA	Pct.	CI	S	No.	Avg/S	
1. Christiana Gray-DU	SO	124	280	73	535	.387	1. Justine Record-VT	JR	120	46	0.38
2. Cara Baarendse-VT	SO	119	385	73	830	.376	2. Simone Asque-VA	JR	111	36	0.32
3. Felicia Willoughby-VT	SR	120	328	93	646	.364	3. Lane Carico-UM	JR	123	38	0.31
4. Jessica O'Shoney-VA	SO	111	250	75	517	.338	4. <b>Visnja Djurdjevic-FS</b>	JR	120	36	0.30
5. Lisa Scott-MD	JR	117	259	86	512	.338	5. Sarah Harper-MD	FR	117	34	0.29
6. Asia Stawicka-GT	JR	120	236	62	517	.337	6. Kadija Fornah-WF	JR	101	29	0.29
7. Margaret Salata-ST	JR	95	266	77	567	.333	7. Kristen White-WF	SR	94	26	0.28
Ali Becker-UM	JR	106	218	55	489	.333	8. Bailey Hunter-GT	JR	120	33	0.28
9. Christine Vaughen-NC	SR	126	314	93	679	.325	Monique Mead-GT	SO	120	33	0.28
10. Amanda Robertson-DU	JR	125	350	111	744	.321	10. <b>Duygu Duzceler-FS</b>	SO	130	35	0.27

KILLS				
	CI	S	No.	Avg/S
1. Monique Mead-GT	SO	120	515	4.29
2. Lane Carico-UM	JR	123	471	3.83
3. Simone Asque-VA	JR	111	419	3.77
4. Adeleye, Sandra-CU	SO	119	407	3.42
5. <b>Visnja Djurdjevic-FS</b>	JR	120	410	3.42
6. Tsvetelina Dureva-BC	JR	114	372	3.26
7. Kadija Fornah-WF	JR	101	327	3.24
8. Cara Baarendse-VT	SO	119	385	3.24
9. Becah Fogle-ST	JR	61	197	3.23
10. Yaz, Serenat-CU	SO	119	379	3.18

ASSISTS				
	CI	S	No.	Avg/S
1. Kellie Catanach-DU	JR	126	1419	11.26
2. Erin Leaser-VT	JR	120	1336	11.13
3. Mary Ashley Tippins-GT	SR	120	1302	10.85
4. Katie Gallagher-UM	JR	108	1165	10.79
5. Kelsey Jones-WF	SR	89	930	10.45
6. Megan Cyr-ST	SO	111	1133	10.21
7. Remy McBain-MD	SO	117	1179	10.08
8. Brenner, Hannah-CU	FR	77	752	9.77
9. Beth Wildermuth-VA	SO	111	938	8.45
10. Cora Harms-NC	SO	121	977	8.07

BLOCKS						
	CI	S	BS	BA	Total	Avg/S
1. Rand, Alexa-CU	SO	112	22	140	162.0	1.45
2. <b>Lauren Young-FS</b>	SR	104	8	107	115.0	1.11
3. Carlin Salmon-WF	JR	105	15	101	116.0	1.10
4. Margaret Salata-ST	JR	95	19	85	104.0	1.09
5. Adeleye, Sandra-CU	SO	119	28	102	130.0	1.09
6. Asia Stawicka-GT	JR	120	16	115	131.0	1.09
7. Mallory Woolridge-VA	FR	65	4	66	70.0	1.08
8. Jessica O'Shoney-VA	SO	111	20	98	118.0	1.06
9. Felicia Willoughby-VT	SR	120	22	102	124.0	1.03
10. Christiana Gray-DU	SO	124	21	105	126.0	1.02

DIGS				
	CI	S	No.	Avg/S
1. Kaylie Gibson-NC	JR	126	690	5.48
2. AJ Cushman-VA	SR	111	543	4.89
3. Ali McCurdy-DU	FR	127	620	4.88
4. Ryan Shaffer-UM	FR	114	518	4.54
5. Ozdemir, Cansu-CU	SR	119	527	4.43
6. Bethany Springer-MD	SR	117	516	4.41
7. Megan Thornberry-WF	SR	105	459	4.37
8. Kristen Baader-BC	SR	115	471	4.10
9. Jordan McCullers-GT	SR	120	486	4.05
10. Brennan Clark-BC	JR	109	432	3.96

### 2010 Atlantic Coast Conference Volleyball - Team Leaders

HITTING PERCENTAGE						BLOCKS					
	S	K	E	TA	Pct.		S	BS	BA	Total	Avg/S
1. Miami	123	1757	554	4724	.255	1. Clemson	119	72	527	335.5	2.82
2. Virginia Tech	120	1667	624	4140	.252	2. <b>Florida State</b>	130	42	546	315.0	2.42
3. Georgia Tech	120	1652	635	4068	.250	3. Virginia	111	53	423	264.5	2.38
4. Duke	127	1794	637	4703	.246	4. Georgia Tech	120	52	447	275.5	2.30
5. <b>Florida State</b>	130	1705	632	4467	.240	5. Wake Forest	105	44	388	238.0	2.27
6. Maryland	117	1516	563	4104	.232	6. Maryland	117	55	418	264.0	2.26
7. Clemson	119	1524	542	4324	.227	7. Virginia Tech	120	68	399	267.5	2.23
8. Wake Forest	105	1390	544	3891	.217	8. Duke	127	55	418	264.0	2.08
9. North Carolina	126	1791	729	5050	.210	9. Boston College	115	49	357	227.5	1.98
10. Virginia	111	1420	591	4145	.200	10. NC State	111	53	332	219.0	1.97
11. NC State	111	1410	645	3982	.192	11. Miami	123	55	372	241.0	1.96
12. Boston College	115	1292	645	3935	.164	12. North Carolina	126	49	385	241.5	1.92

ASSISTS				SERVICE ACES			
	S	No.	Avg/S		S	No.	Avg/S
1. North Carolina	126	1686	13.38	1. Maryland	117	158	1.35
2. Miami	123	1634	13.28	2. Clemson	119	143	1.20
3. Duke	127	1671	13.16	3. Georgia Tech	120	142	1.18
4. Georgia Tech	120	1553	12.94	4. Virginia	111	131	1.18
5. Virginia Tech	120	1538	12.82	5. Miami	123	145	1.18
6. Wake Forest	105	1311	12.49	6. Wake Forest	105	122	1.16
7. Maryland	117	1409	12.04	7. NC State	111	128	1.15
8. <b>Florida State</b>	130	1560	12.00	8. Duke	127	135	1.06
9. Virginia	111	1331	11.99	9. North Carolina	126	133	1.06
10. NC State	111	1318	11.87	10. <b>Florida State</b>	130	137	1.05
11. Clemson	119	1404	11.80	11. Boston College	115	119	1.03
12. Boston College	115	1202	10.45	12. Virginia Tech	120	122	1.02

KILLS				DIGS			
	S	No.	Avg/S		S	No.	Avg/S
1. Miami	123	1757	14.28	1. North Carolina	126	2330	18.49
2. North Carolina	126	1791	14.21	2. Miami	123	2170	17.64
3. Duke	127	1794	14.13	3. Duke	127	2164	17.04
4. Virginia Tech	120	1667	13.89	4. Wake Forest	105	1704	16.23
5. Georgia Tech	120	1652	13.77	5. Clemson	119	1928	16.20
6. Wake Forest	105	1390	13.24	6. Virginia	111	1726	15.55
7. <b>Florida State</b>	130	1705	13.12	7. NC State	111	1689	15.22
8. Maryland	117	1516	12.96	8. Maryland	117	1756	15.01
9. Clemson	119	1524	12.81	9. Boston College	115	1708	14.85
10. Virginia	111	1420	12.79	10. Virginia Tech	120	1752	14.60
11. NC State	111	1410	12.70	11. <b>Florida State</b>	130	1791	13.78
12. Boston College	115	1292	11.23	12. Georgia Tech	120	1634	13.62



## FSU POSTSEASON HISTORY

### FSU IN THE METRO CONFERENCE (1982-1990) YEAR-BY-YEAR RECORD

Year	Metro (Finish)	Overall	Head Coach
1982	N/A (3rd)	27-17	Cecile Reynaud
1983	10-0 (1st)	31-6	Cecile Reynaud
1984	7-2 (3rd)	20-13	Cecile Reynaud
1985	7-1 (1st)	22-10	Cecile Reynaud
1986	8-0 (1st)	25-11	Cecile Reynaud
1987	8-0 (1st)	22-11	Cecile Reynaud
1988	8-1 (1st)	28-8	Cecile Reynaud
1989	10-0 (1st)	30-5	Cecile Reynaud
1990	7-2 (3rd)	25-10	Cecile Reynaud

### FSU IN THE METRO CONFERENCE TOURNAMENT (1982-1990) ALL-TIME RECORD: 24-14

Year	FSU Results
1982	Florida State 2 – Tulane 0
	Florida State 2 – Memphis State 0
	Cincinnati 2 – Florida State 1
	Florida State 2 – Southern Miss 0
	Florida State 2 – Virginia Tech 0
	Louisville 2 – Florida State 1
	Louisville 3 – Florida State 2
	Florida State 3 – Memphis State 0
1983	Florida State 3 – Southern Miss 0
	Florida State 3 – Cincinnati 1
	Florida State 3 – South Carolina 2
1984	Florida State 3 – Virginia Tech 0
	South Carolina 3 – Florida State 0
	Florida State 3 – Evansville 0
	LSU 3 – Florida State 0
	Brigham Young 3 – Florida State 0
	Arizona State 3 – Florida State 0
	Iowa 3 – Florida State 0
1985	Florida State 3 – Southern Miss 0
	Florida State 3 – South Carolina 1
	Brigham Young 3 – Florida State 0
	Georgia 3 – Florida State 1
1986	Florida State 3 – Virginia Tech 0
	Florida State 3 – South Carolina 1
	Brigham Young 3 – Florida State 1
	Florida State 3 – Cal-Berkeley 2
1987	Florida State 3 – South Carolina 1
	Florida State 3 – Cincinnati 1
	Houston 3 – Florida State 2
	Long Beach State 3 – Florida State 2
1988	Florida State 3 – Southern Miss 0
	Florida State 3 – South Carolina 0
	Florida State 3 – Cincinnati 1
1989	Florida State 3 – Southern Miss 0
	Florida State 3 – Louisville 0
	Florida State 3 – Cincinnati 0
1990	Florida State 3 – Virginia Tech 0
	Louisville 3 – Florida State 2

### FSU IN THE ATLANTIC COAST CONFERENCE (1991-PRESENT) YEAR-BY-YEAR RECORD

Year	ACC (Finish)	Overall	Head Coach
1991	2-5 (3rd)	16-15	Cecile Reynaud
1992	6-1 (2nd)	26-8	Cecile Reynaud
1993	9-5 (2nd)	24-10	Cecile Reynaud
1994	7-7 (3rd)	17-16	Cecile Reynaud
1995	3-11 (3rd)	11-19	Cecile Reynaud
1996	6-10 (5th)	12-19	Cecile Reynaud
1997	11-5 (3rd)	25-9	Cecile Reynaud
1998	11-5 (1st)	25-11	Cecile Reynaud
1999	1-15 (9th)	8-23	Cecile Reynaud
2000	9-7 (5th)	21-11	Cecile Reynaud
2001	10-6 (2nd)	17-12	Cecile Reynaud
2002	10-6 (2nd)	21-13	Todd Kress
2003	5-11 (8th)	16-17	Todd Kress
2004	9-7 (T4th)	18-11	Todd Kress
2005	11-11 (T5th)	13-17	Todd Kress
2006	13-9 (4th)	19-12	Todd Kress
2007	13-9 (5th)	16-14	Todd Kress
2008	13-7 (5th)	21-9	Chris Poole
2009	19-1 (1st)	31-3	Chris Poole
2010	12-8 (4th)	22-11	Chris Poole

### FSU IN THE ACC TOURNAMENT (1991-PRESENT) ALL-TIME RECORD: 16-13

Year	FSU Results
1991	Florida State 3 – North Carolina 0
	Virginia 3 – Florida State 1
1992	Florida State 3 – Virginia 0
	Florida State 3 – Maryland 2
	Duke 3 – Florida State 2
1993	Florida State 3 – North Carolina 0
	Florida State 3 – Clemson 0
	Duke 3 – Florida State 0
1994	Florida State 3 – Maryland 1
	Duke 3 – Florida State 0
1995	Florida State 3 – Clemson 2
	Maryland 3 – Florida State 0
1996	Georgia Tech 3 – Florida State 0
1997	Florida State 3 – Virginia 2
	Georgia Tech 3 – Florida State 1
1998	Florida State 3 – Wake Forest 0
	Florida State 3 – Virginia 0
	Florida State 3 – North Carolina 0
1999	Clemson 3 – Florida State 0
2000	Duke 3 – Florida State 2
2001	Florida State 3 – Wake Forest 0
	Florida State 3 – Duke 1
	North Carolina 3 – Florida State 1
2002	Florida State 3 – Clemson 2
	Florida State 3 – North Carolina 0
	Georgia Tech 3 – Florida State 1
2003	Florida State 3 – NC State 0
	Georgia Tech 3 – Florida State 1
2004	UNC 3 – Florida State 0
2005-10	No ACC Tournament Held

### FSU IN THE USA TODAY COACHES POLL

Total weeks in USA Today	38
First Ranking	No. 20, 9/20/82
Highest Ranking	No. 11, 12/22/09
Last Ranking	No. 25, 10/25/10

### WEEK-BY-WEEK IN THE USA TODAY COACHES POLL

No. 20	9/20/82
No. 21	9/14/93
No. 23	9/21/93
No. 21	9/28/93
No. 19	10/5/93
No. 17	10/12/93
No. 20	10/19/93
No. 23	10/26/93
No. 23	11/2/93
No. 25	Final 1993
No. 24	Preseason 1998
No. 22	9/8/98
No. 19	9/15/98
No. 21	9/22/98
No. 22	9/7/09

### CONFERENCE TOURNAMENT HISTORY

Conference	Year	Site	Host	FSU Finish
METRO	1982	Tallahassee, FL	Florida State	3rd Place
METRO	1983	Louisville, KY	Louisville	Champions
METRO	1984	Columbia, SC	South Carolina	3rd Place
METRO	1985	Hattiesburg, MS	Southern Miss	Champions
METRO	1986	Blacksburg, VA	Virginia Tech	Champions
METRO	1987	Memphis, TN	Memphis State	Champions
METRO	1988	Cincinnati, OH	Cincinnati	Champions
METRO	1989	Tallahassee, FL	Florida State	Champions
METRO	1990	Louisville, KY	Louisville	3rd Place
ACC	1991	Charlottesville, VA	Virginia	3rd Place
ACC	1992	College Park, MD	Maryland	Runner-up
ACC	1993	Durham, NC	Duke	Runner-up
ACC	1994	Chapel Hill, NC	North Carolina	3rd Place
ACC	1995	Clemson, SC	Clemson	3rd Place
ACC	1996	Atlanta, GA	Georgia Tech	5th Place
ACC	1997	Raleigh, NC	NC State	3rd Place
ACC	1998	College Park, MD	Maryland	Champions
ACC	1999	Orlando, FL	ACC	9th Place
ACC	2000	Winston Salem, NC	Wake Forest	5th Place
ACC	2001	Tallahassee, FL	Florida State	Runner-up
ACC	2002	Atlanta, GA	Georgia Tech	Runner-up
ACC	2003	Orlando, FL	ACC	8th Place
ACC	2004	Charlottesville, VA	Virginia	8th Place
ACC	2005-10			No Tournament Held

No. 19	9/14/09
No. 18	9/21/09
No. 17	9/28/09
No. 19	10/5/09
No. 17	10/12/09
No. 17	10/19/09
No. 17	10/26/09
No. 16	11/2/09
No. 15	11/9/09
No. 15	11/16/09
No. 14	11/23/09
No. 12	11/30/09
No. 11	Final 2009
No. 15	Preseason 2010
No. 13	Austin, Texas 8/30/10
No. 17	9/6/10
No. 15	9/13/10
No. 13	9/20/10
No. 14	9/27/10
No. 20	10/4/10
No. 22	10/11/10
No. 24	10/18/10
No. 25	10/25/10

### FSU VOLLEYBALL COACHES

1968	Martha Pat Moore
1969	Dr. Judy Blucher
1970	Dr. Billie Jones
1971	Dr. Linda Warren
1972-75	Dr. Billie Jones (107-22)
1976-2001	Dr. Cecile Reynaud (635-326)
2002-2007	Todd Kress (87-70)
2008-Present	Chris Poole

### NCAA CHAMPIONSHIPS

Year	Site	Opponent	Score
1983	Tallahassee	Tennessee	15-12, 15-12, 1-15, 10-15, 8-15
1985	Athens	Georgia	6-15, 1-15, 11-15
1987	Austin	Texas	6-15, 11-15, 9-15
1988	Tallahassee	Colorado St.	3-15, 5-15, 15-9, 7-15
1989	Tallahassee	California	15-11, 11-15, 13-15, 13-15
1990	Lexington	Kentucky	12-15, 10-15, 15-10, 10-15
1992	Gainesville	Florida	9-15, 3-15, 10-15
1993	Tallahassee	DePaul	15-8, 7-15, 15-10, 15-13
	Tallahassee	Pacific	6-15, 17-15, 6-15, 9-15
1997	Gainesville	South Florida	15-8, 4-15, 13-15, 15-7, 9-15
1998	Louisville	Northern Illinois	15-10, 11-15, 10-15, 12-15
2002	Gainesville	South Florida	21-30, 19-30, 28-30
2009	Tallahassee	Alabama A&M	25-10, 25-19, 25-10
	Tallahassee	Jacksonville State	25-18, 26-24, 25-22
	Minneapolis	Kentucky	16-25, 26-24, 25-17, 19-25, 17-15
	Minneapolis	Minnesota	20-25, 7-25, 25-18, 17-25
2010	Gainesville	Georgia Southern	25-20, 23-25, 25-22, 25-13
	Gainesville	Florida	25-20, 22-25, 25-22, 21-25, 15-17



## HONORS AND AWARDS

**AVCA ALL-AMERICAN**

Amanda Santos (HM).....	'04
Andreza Santos (HM).....	'05
Makini Thompson (HM).....	'06
Brianna Barry.....	'09
Jordana Price (HM).....	'09
Mira Djuric (HM).....	'09
<b>Rachael Morgan (HM).....</b>	<b>'09</b>
Visnja Djurdjevic (HM).....	'10

**AVCA ALL-REGION**

Carol Forsten.....	'84
Joan Morris.....	'86
Julie Todd.....	'87
Nancy Gaspadarek.....	'87, '88, '89
Maggie Philgence.....	'87, '88, '89, '90
Deanne Kaleta.....	'88
Gabrielle Reece.....	'89
Luiza Ramos.....	'92, '93, '94
Sherry Cowling.....	'92
Bianca Stevens.....	'92
Vicki Zinkil.....	'93
Fiona Bolten.....	'97, '98
Holly Schneider.....	'98
Aisha Thornton.....	'98
Norisha Campbell.....	'00, '01
Kristen Frye.....	'02
Amanda Santos.....	'04
Andreza Santos.....	'05
Makini Thompson.....	'06
Jordana Price.....	'08 (HM), '09
Brianna Barry.....	'09
Mira Djuric.....	'09
<b>Rachael Morgan (HM).....</b>	<b>'09</b>
<b>Visnja Djurdjevic.....</b>	<b>'10*</b>
Stephanie Neville (HM).....	'10

**EAST REGION  
ROOKIE OF THE YEAR**

Cassie McLaughlin.....	'03
------------------------	-----

**ACC PLAYER OF  
THE WEEK**

Kristine Cousins.....	'91
Bianca Stevens.....	'92
Luiza Ramos.....	'93
Vicki Zinkil.....	'93
Adria Ciraco.....	'94
LaToya (Presberry) Washington.....	'96, '97
Aisha Thornton.....	'97, '98 (twice)
Fiona Bolten.....	'98
Jennifer Werrick.....	'98
Erica Bunch.....	'00, '01
Norisha Campbell.....	'00, '01 (twice)
Aisha Carr.....	'02
Cassie McLaughlin.....	'03
Kristen Rust.....	'04
Mira Djuric.....	'07, '09
Brianna Barry.....	'08
Stephanie Neville.....	'08
Jordana Price.....	'09
Visnja Djurdjevic.....	'10

**ACC ROOKIE OF  
THE WEEK**

Maureen McCarthy.....	'94
Holly Schneider.....	'95
LaToya (Presberry) Washington.....	'95
Aisha Thornton.....	'96
Kate Hemlepp.....	'97 (three times)
Jennifer Werrick.....	'97 (three times)
Norisha Campbell.....	'98
Jennifer Anderson.....	'00

**ACC ROOKIE OF  
THE YEAR**

Kate Hemlepp.....	'97
Cassie McLaughlin.....	'03

\*Djurdjevic was named an AVCA all-region member at Tulane in 2009

**ACC COACH OF  
THE YEAR**

Cecile Reynaud.....	'92, '00
Chris Poole.....	'09

**ACC PLAYER OF  
THE YEAR**

Brianna Barry.....	'09
--------------------	-----

**ACC ALL-  
FRESHMAN TEAM**

Maureen McCarthy.....	'94
Holly Schneider.....	'95
Aisha Thornton.....	'96
Kate Hemlepp.....	'97
Jennifer Werrick.....	'97
Jennifer Anderson.....	'00
Cassie McLaughlin.....	'03
Brianna Barry.....	'06
<b>Fatma Yildirim.....</b>	<b>'09</b>

**ALL-ACC**

Kristine Cousins.....	'91
Sherry Cowling.....	'92
Bianca Stevens.....	'92
Luiza Ramos.....	'92, '93, '94
Vicki Zinkil.....	'93
Fiona Bolten.....	'97, '98
Susan Hawks.....	'97
Holly Schneider.....	'97, '98
Aisha Thornton.....	'98
Norisha Campbell.....	'00, '01
Jennifer Werrick.....	'00
Kristen Frye.....	'02
Amanda Santos.....	'04
Andreza Santos.....	'05
Makini Thompson.....	'06
Mira Djuric.....	'07 (1st Team), '09
Makini Thompson (2nd Team).....	'07
Ashlee Moon (2nd Team).....	'08
Lauren Richardson (2nd Team).....	'08
Brianna Barry.....	'09
Jordana Price.....	'09
<b>Rachael Morgan.....</b>	<b>'09</b>
<b>Visnja Djurdjevic.....</b>	<b>'10</b>
Stephanie Neville.....	'10

**ACC ALL-  
TOURNAMENT TEAM**

Deanna Bosschaert.....	'91
Sherry Cowling.....	'92
Bianca Stevens.....	'92
Luiza Ramos.....	'92, '93, '94
Franci Rard.....	'93
LaToya (Presberry) Washington.....	'95
Holly Schneider.....	'95, '97, '98
Susan Hawks.....	'98
Fiona Bolten.....	'98
Norisha Campbell.....	'01
Jennifer Anderson.....	'01
Erica Bunch.....	'02
Kristen Frye.....	'02

**ACC TOURNAMENT MVP**

Fiona Bolten.....	'98
-------------------	-----

**ALL-ACC  
ACADEMIC TEAM**

Sarah Griffin.....	2005-06
Jessica Skower.....	2005-06
Brianna Barry.....	2006-09
Ashlee Moon.....	'08
Jordana Price.....	'08
Lauren Richardson.....	'08
Jenna Romanelli.....	'08, '10
Stephanie Neville.....	'09, '10
Taylor Wilson.....	'10

**ACC ACADEMIC  
HONOR ROLL**

Catie Lotarski.....	'91, '93, '94
Jennifer McCall.....	'91, '92, '93
Vicki Zinkil.....	'91
Deanna Bosschaert.....	'92, '93, '94
Jennifer Cichy.....	'92
Franci Rard.....	'93
Valerie Broussard.....	'94, '95, '96

Christy Minko.....	'94, '95, '96
Luiza Ramos.....	'94
Patty Diamond.....	'95, '96
LaToya (Presberry) Washington.....	'95, '96, '97
Holly Schneider.....	'95, '96, '97, '98
Sarah Rickertsen.....	'95, '96, '97, '98
Aisha Thornton.....	'97, '99
Fiona Bolten.....	'98
Courtney Dipert.....	'98, '99
Kensy Zulueta.....	'98
Kristin Frye.....	'99, '00, '01, '02
Elizabeth Pound.....	'99, '00, '01
Alex Sevellano.....	'99, '00, '01, '02
Jennifer Anderson.....	'00, '01, '02, '03
Dawn Hough.....	'00, '01
Cerina Pele.....	'00, '01, '02, '03
Jennifer Werrick.....	'00
Chrissy Bloomgren.....	'01
Aisha Carr.....	'01, '02, '03
Ashley Meyer.....	'01
Kameelah Omar.....	'01, '02, '03
Carly Adams.....	'02, '03
Lindsay Curtiss.....	'02
Ashlee Denbow.....	'02
Nikki Anthony.....	'03, '04
Sarah Griffin.....	'03, '04, '05
Renee Hill.....	'03, '04
Cassie McLaughlin.....	'03
Jessica Skower.....	'03, '04, '05
Danielle MacDonald.....	'04
Summer Weissing.....	'04
Kim Crawford.....	'05
Zrinka Tomic.....	'05
Brianna Barry.....	'06, '07, '08, '09
Nikki Baker.....	'08
Ashlee Moon.....	'08
Stephanie Neville.....	'08, '09, '10, '11
Lauren Richardson.....	'08, '09, '10
Jenna Romanelli.....	'08, '09, '10, '11
Taylor Wilson.....	'08, '09, '10, '11
Kara Georgiadis.....	'10
Mallory Kiley.....	'10
<b>Amanda Saxton.....</b>	<b>'10, '11</b>
Courtney Zuber.....	'10
Jennifer Hughes.....	'10
<b>Rachael Morgan.....</b>	<b>'11</b>

**METRO CONFERENCE  
PLAYER OF THE WEEK**

Nancy Gaspadarek.....	'87
Maggie Philgence.....	'89, '90
Gabrielle Reece.....	'89, '90

**METRO ALL-CONFERENCE PLAYERS**

Donna Krai.....	'85
Joan Morris.....	'85, '86
Julie Todd.....	'86, '87
Nancy Gaspadarek.....	'87, '88, '89
Deanne Kaleta.....	'87, '88
Maggie Philgence.....	'88, '89, '90
Gabrielle Reece.....	'89, '90

**METRO CONFERENCE  
ROOKIE OF THE YEAR**

Lynne Fullhart.....	'85
Nancy Gaspadarek.....	'86
Maggie Philgence.....	'87

**METRO CONFERENCE  
ALL-TOURNAMENT**

Marie Sanders.....	'80
Shannon Lages.....	'80
Alicia Cross.....	'82
Karyn Palgut.....	'82, '83, '84
Marie Sanders.....	'82, '83
Sally Summer.....	'83
Joan Morris.....	'85, '86
Donna Krai.....	'85
Julie Todd.....	'85, '86, '87
Deanne Kaleta.....	'86, '87, '88
Julie Plattner.....	'86
Nancy Gaspadarek.....	'87, '88, '89
Maggie Philgence.....	'88, '89, '90
Sonia Trevino.....	'89
Gabrielle Reece.....	'89

**METRO CONFERENCE  
COACH OF THE YEAR**

Cecile Reynaud.....	'88, '89
---------------------	----------

**AVCA SOUTH REGION  
TOURNAMENT MVP**

Karyn Palgut.....	'82
Joan Morris.....	'85, '86

**FLORIDA AIAW  
COACH OF THE YEAR**

Cecile Reynaud.....	'91
---------------------	-----

**AVCA SOUTH REGION  
COACH OF THE YEAR**

Cecile Reynaud.....	'89
---------------------	-----

**METRO CONFERENCE  
TOURNAMENT MVP**

Karyn Palgut.....	'82
Joan Morris.....	'85, '86
Julie Todd.....	'87
Deanne Kaleta.....	'88
Nancy Gaspadarek.....	'89

**ACADEMIC ALL-AMERICAN**

Sherry Cowling.....	'92
---------------------	-----

**ACADEMIC ALL-DISTRICT**

Carol Forsten.....	'84
Sonia Trevino.....	'89
Sherry Cowling.....	'92
Jennifer McCall.....	'93
Jennifer Marraffino.....	'89
Sarah Griffin.....	'06
Brianna Barry.....	'08, '09
Taylor Wilson.....	'08, '09, '10

**DODGE NATIONAL ATHLETIC AWARDS  
MOST INSPIRING  
COLLEGIATE ATHLETE**

Gabrielle Reece.....	'89
----------------------	-----

**AUSTRALIAN NATIONAL TEAM**

Carol Forsten.....	'82
--------------------	-----

**OLYMPIC FESTIVAL**

Julie Todd.....	'85
Sherry Cowling.....	'90
Maggie Philgence.....	'91

**USA VOLLEYBALL**

Norisha Campbell.....	'99 Junior National Team
.....	'01 A2 Team
.....	'07 National Team

**Coach Cecile Reynaud**

.....	'83 World Univ. Games
.....	'85 USA Junior National Team
Summer Weissing.....	'05 U-20 National Team

**ROLLING STONE MAGAZINE  
WONDERWOMEN OF SPORT**

Gabrielle Reece.....	'89
----------------------	-----

**PRO VOLLEYBALL**

Gabrielle Reece.....	'92..... Team Lady Footlocker
.....	'93-'97..... Team Nike
Maggie Philgence.....	'90..... France

Current players in bold.





## ALL-TIME LETTERWINNERS

<b>A</b>			<b>J</b>			<b>S</b>		
Carly Adams .....	2002-03		Renee Hill .....	2003-04		Debra Ann Riley .....	1976	
Alyn Airaghi .....	1968		Dawn Hough .....	1999-02		Gabrielle Rivera .....	2005	
Jennifer Anderson .....	2000-03		Colette Housh .....	1983		Jenna Romanelli .....	2007-10	
Nikki Anthony .....	2003-04		Terry Hume .....	1973-76		Lauren Rosenthal .....	2007	
Laura Arnold .....	1994-97		Janice Hunt .....	1977-78		Marrita Royster-Crockett .....	2005	
Luana Ruiz Azevedo .....	1998-01		Michele Hurd .....	1974-77		Kristen Rust .....	2002-05	
<b>B</b>			<b>K</b>			<b>T</b>		
Nikki Baker .....	2006-09		Jametta Jackson .....	1984		Marie Sanders .....	1980-83	
Barbara Barnes .....	1978-79		Linda Johnson .....	1978		Chiquita Sanford .....	1971	
Brianna Barry .....	2006-09		Susan Johnson .....	1994-97		Andreza Santos .....	2004-05	
Debbie Belcher .....	1973		Jennifer Jones .....	1991-92		Amanda Santos .....	2003-04	
Caitlin Belvin .....	2006		<b>L</b>			Patricia Sargeant .....	1971-74	
Gloria Bennett .....	1968		Deanne Kaleta .....	1985-88		Stacey Saunier .....	1979	
Trenesha Biggers .....	2002		Shannon Kelly .....	1987-88		<b>Amanda Saxton</b> .....	<b>2010</b>	
Shelly Birkholz .....	1982-85		Marian King .....	1968		Holly Schneider .....	1995-98	
Sharon Bjork .....	1976		Nancy Kinnunen .....	1975-76		Lauren Scott .....	2004-05	
Charlene Blair .....	1972		Donna Krai .....	1982-85		Alex Sevilano .....	1999-02	
Melanie Blajean .....	1970		Peggy Krause .....	1969-71		Allison Sharp .....	2007	
Joy Blanchard .....	1978-82		Jamie Kuhn .....	1979-80		JoAnne Sharpe .....	1973, 75	
Chrissy Bloomgren .....	2001		<b>M</b>			Jessica Skower .....	2003-06	
Fiona Bolten .....	1997-98		Danielle MacDonald .....	2004		Lisa Smith .....	1983-84	
Jackie BonSalle .....	2006-07		Maria Magoulas .....	1986-89		Sherry Smith .....	1984	
Deanna Bosschaert .....	1991-94		Wendy Markham .....	1985		Heidi Sorensen .....	1993-94	
Kim Britt .....	1984-86		Jennifer Marraffino .....	1987-90		<b>Jekaterina Stepanova</b> .....	<b>2010</b>	
Amy Bronson .....	1988-90		Charlotte Martin .....	1974-77		Margaret Stephens .....	1977-81	
Valerie Broussard .....	1993-95		Christina Martinez .....	1972-73		Bianca Stevens .....	1989-92	
Julie Brown .....	1979-83		Jennifer McCall .....	1990-93		Cynthia Strauss .....	1973-74	
Kathy Broxson .....	1970		Maureen McCarthy .....	1994-96		Sally Summer .....	1980-83	
Erica Bunch .....	1999-02		Suzanne McDonald .....	1974-75		Marybeth Sutcliffe .....	1987-90	
<b>C</b>			<b>N</b>			<b>U</b>		
Margaret Cain .....	1969		Ashley Neff .....	2010		Sue Usher .....	1976-80	
Cordelia Campbell .....	1978		Stephanie Neville .....	2007-10		<b>V</b>		
Norisha Campbell .....	1998-01		Arlene Nicholson .....	1968-69		Myda Valdez .....	1973-74	
Aisha Carr .....	2001-04		Pat Nicholson .....	1971		Tara Visser .....	1999	
Jennifer Cichy .....	1990-92		Abby Niekamp .....	2008		<b>W</b>		
Adria Ciraco .....	1991-94		Jean Olsson .....	1968		Lauren Walker .....	2004-06	
Cathy Cline .....	2002-03		Kameelah Omar .....	2001-03		Twanna Walker .....	1985-89	
Nancy Colton .....	1968		Patricia O'Neal .....	1976		Lisa Warman .....	1981-84	
Diana Connell .....	1976		Jennifer Orlowski .....	2002		LaToya Washington .....	1995-98	
Carol Conrad .....	1976		Candi Orsini .....	1974-77		Kim Weekley .....	1975	
Cathy Copeland .....	1987		<b>O</b>			Summer Weissing .....	2004-07	
Kristine Cousins .....	1990-91		Jean Olsson .....	1968		Jennifer Werrick .....	1997-00	
Sherry Cowling .....	1992		Kameelah Omar .....	2001-03		Malorie Wessel .....	2006-07	
Kim Crawford .....	2003-06		Patricia O'Neal .....	1976		Margie Wessel .....	1977-80	
Melissa Crews .....	1998		Jennifer Orlowski .....	2002		Rebecca White .....	1988	
Alicia Cross .....	1979-82		Candi Orsini .....	1974-77		Mary Williams .....	1981-83	
Linda Crutchfield .....	1971-72		<b>P</b>			Dawn Wilson .....	1972-75	
Brandi Cumin .....	1990-91		Karyn Palgut .....	1981-84		Taylor Wilson .....	2007-10	
Lindsay Curtiss .....	2003		Bobbie Parr .....	1972		Marcells Wise .....	1968	
<b>D</b>			Bobbie Parr .....	1972		Wendy Wood .....	1970-71	
Camy Davies .....	1979-82		Cerina Pele .....	2000-03		Velma Wright .....	1978-80	
Laura Davis .....	1973-76		Marie Persson .....	2000		<b>Y</b>		
Miranda Davis .....	1979		Rhonda Petty .....	1980-81		<b>Fatma Yildirim</b> .....	<b>2009-10</b>	
Ashley Denbow .....	2002		Maggie Philigence .....	1987-90		Jackie Young .....	1981-84	
Patty Diamond .....	1993-96		Julie Plattner .....	1986		Lauren Young .....	2006-08, '10	
Courtney Dipert .....	1996-99		Alex Plummer .....	2006		<b>Z</b>		
<b>Visnja Djurdjevic</b> .....	<b>2010</b>		Elizabeth Pound .....	1998-01		Vicki Zinkl .....	1989-93	
Mira Djuric .....	2007, 09		Sonia Preocanin .....	1993-95		Charlene Zorn .....	1973-74	
Carolyn Doctor .....	1974-75		Deborah Price .....	1976		Kensy Zulueta .....	1996-99	
Denise Doucette .....	1971-73		Jordana Price .....	2007-09		<b>Current players in bold.</b>		
Drew Dudley .....	2008		<b>R</b>					
<b>Duygu Duzceler</b> .....	<b>2009-10</b>		Luiza Ramos .....	1991-94				
<b>F</b>			Franci Rard .....	1993				
Patricia Figueiredo .....	2010		Marci Rard .....	1987				
Carol Forslen .....	1981-84		Gabrielle Reece .....	1987-90				
Sue Foster .....	1968		Patrice Reid .....	1969-70				
Sareea Freeman .....	2009-10		Marlene Reimsberger .....	1972-75				
Kristin Frye .....	1999-2002		Yolanda Restrepo .....	1976-80				
Lynne Fullhart .....	1985		Lauren Richardson .....	2007-08				
<b>G</b>			Sarah Rickertsen .....	1995-98				
Nancy Gaspardarek .....	1986-89		<b>S</b>					
Jana Gomez .....	1970-71		Marie Sanders .....	1980-83				
Pam Griffin .....	1973-76		Chiquita Sanford .....	1971				
Nancy Griffin .....	1976		Andreza Santos .....	2004-05				
Sarah Griffin .....	2003-06		Amanda Santos .....	2003-04				
<b>H</b>			Patricia Sargeant .....	1971-74				
Pamela Haizlip .....	1986		Stacey Saunier .....	1979				
Martha Hamilton .....	1999-00		<b>Amanda Saxton</b> .....	<b>2010</b>				
Barbara Harris .....	1974-77		Holly Schneider .....	1995-98				
Valene Harris .....	1974-77		Lauren Scott .....	2004-05				
Peggy Harstsvedt .....	1974-76		Alex Sevilano .....	1999-02				
Peggy Haskin .....	1972		Allison Sharp .....	2007				
Susan Hawks .....	1995-98		JoAnne Sharpe .....	1973, 75				
Nancy Helms .....	1971-72		Jessica Skower .....	2003-06				
Kate Hemlepp .....	1997-98		Lisa Smith .....	1983-84				
Jamie Hibbard .....	1999-00		Sherry Smith .....	1984				





## INDIVIDUAL TEAM RECORDS

### TEAM SEASON RECORDS

<b>KILLS</b>	2. 1993.....4888	4. 1998.....2081	<b>BLOCK ASSISTS</b>
1. 1998.....2189	3. 1982.....4876	5. 1992.....1987	1. 1987.....709
2. 2002.....1992	4. 1986.....4839		2. 1986.....684
3. 1993.....1946	5. 1989.....4761	<b>ASSISTS</b>	3. 1989.....634
4. 2000.....1930		1. 1998.....1962	4. 2010.....546
5. 1997.....1904	<b>ACES</b>	2. 2002.....1869	5. 1988.....524
	1. 1983.....333	3. 1993.....1788	
<b>HITTING %</b>	2. 1982.....317	4. 2000.....1721	<b>BLOCK SOLOS</b>
1. 1980.....330	3. 1984.....267	5. 2003.....1671	1. 1989.....159
2. 1981.....308	4. 1994.....249		2. 1987.....156
3. 2009.....300	5. 1992.....236	<b>TOTAL BLOCKS</b>	3. 1983.....153
4. 1988.....286		1. 1987.....865	4. 1990.....150
5. 2006.....266	<b>DIGS</b>	2. 1989.....793	5. 1991.....144
	1. 1986.....2241	3. 1986.....793	
<b>ATTEMPTS</b>	2. 1990.....2181	4. 1981.....658	
1. 1998.....5328	3. 1993.....2109	5. 1990.....632	

### YEAR-BY-YEAR TEAM RECORDS SINCE 1979

<b>KILLS</b>	1985.....222	1993.....4888	2004.....164	1983.....585	1992.....309	2001.....61
1979.....1057	1986.....229	1994.....4736	2005.....169	1984.....524	1993.....428	2002.....70
1980.....1022	1987.....264	1995.....4127	2006.....225	1985.....518	1994.....261	2003.....103
1981.....1840	1988.....286	1996.....4686	2007.....237	1986.....793	1995.....348	2004.....86
1982.....1816	1989.....231	1997.....4681	2008.....141	1987.....865*	1996.....291	2005.....89
1983.....1674	1990.....258	1998.....5328*	2009.....186	1988.....660	1997.....422	2006.....52
1984.....1693	1991.....197	1999.....3926	2010.....137	1989.....793	1998.....452	2007.....53
1985.....1470	1992.....236	2000.....4577		1990.....632	1999.....284	2008.....69
1986.....1860	1993.....235	2001.....4138	<b>DIGS</b>	1991.....453	2000.....385	2009.....66
1987.....1642	1994.....181	2002.....4612	1982.....282	1992.....440	2001.....432	2010.....42
1988.....1883	1995.....199	2003.....4592	1983.....141	1993.....493	2002.....464	
1989.....1838	1996.....214	2004.....4180	1984.....1417	1994.....203	2003.....438	<b>ASSISTS</b>
1990.....1861	1997.....260	2005.....4546	1985.....1383	1995.....234	2004.....439	1979.....1105
1991.....1668	1998.....261	2006.....4115	1986.....2241*	1996.....229	2005.....452	1980.....796
1992.....1784	1999.....189	2007.....4197	1987.....1558	1997.....281	2006.....402	1981.....1570
1993.....1946	2000.....249	2008.....3849	1988.....1816	1998.....320	2007.....338	1983.....1330
1994.....1722	2001.....246	2009.....3926	1989.....1951	1999.....232	2008.....376	1984.....1269
1995.....1513	2002.....258	2010.....4384	1990.....2181	2000.....279	2009.....493	1985.....1342
1996.....1753	2003.....200		1991.....1885	2001.....277	2010.....546	1986.....1514
1997.....1904	2004.....237	<b>ACES</b>	1992.....207	2002.....302		1987.....1441
1998.....2189*	2005.....195	1982.....317	1993.....2109	2003.....541	<b>BLOCK SOLOS</b>	1988.....1648
1999.....1510	2006.....266	1983.....333*	1994.....1820	2004.....305.5	1980.....47	1989.....1573
2000.....1930	2007.....236	1984.....267	1995.....1649	2005.....315	1981.....141	1990.....1620
2001.....1689	2008.....239	1985.....189	1996.....1714	2006.....253	1982.....105	1991.....1444
2002.....1992	2009.....300	1986.....200	1997.....1894	2007.....222	1983.....153	1992.....1556
2003.....1795	2010.....240	1987.....165	1998.....2081	2008.....257	1984.....69	1993.....1788
2004.....1714		1988.....225	1999.....1344	2009.....312.5	1985.....142	1994.....1539
2005.....1663	<b>ATTEMPTS</b>	1989.....219	2000.....1716	2010.....315	1986.....109	1995.....1341
2006.....1734	1979.....3342	1990.....217	2001.....1564		1987.....156	1996.....1528
2007.....1702	1980.....1956	1991.....213	2002.....1612	<b>BLOCK ASSISTS</b>	1988.....136	1997.....1643
2008.....1460	1981.....4012	1992.....236	2003.....1659	1980.....163	1989.....159*	1998.....1962*
2009.....1746	1982.....4876	1993.....224	2004.....1662	1981.....517	1990.....150	1999.....1353
2010.....1705	1983.....4140	1994.....249	2005.....1738	1982.....388	1991.....144	2000.....1721
	1984.....3875	1995.....146	2006.....1573	1983.....432	1992.....131	2001.....1541
<b>HITTING PCT.</b>	1985.....3722	1996.....192	2007.....1519	1984.....455	1993.....131	2002.....1869
1979.....150	1986.....4839	1997.....218	2008.....1681	1985.....376	1994.....72	2003.....1671
1980.....330*	1987.....4034	1998.....190	2009.....1626	1986.....684	1995.....60	2004.....1571
1981.....308	1988.....4721	1999.....143	2010.....1791	1987.....709*	1996.....83	2005.....1510
1982.....215	1989.....4761	2000.....187		1988.....524	1997.....70	2006.....1592
1983.....238	1990.....4667	2001.....181	<b>TOTAL BLOCKS</b>	1989.....634	1998.....94	2007.....1552
1984.....255	1991.....4342	2002.....186	1981.....658	1990.....482	1999.....90	2008.....1348
	1992.....4210	2003.....158	1982.....493	1991.....309	2000.....86	2009.....1600
						2010.....1560



### TEAM ALL-TIME RECORDS

- Best Overall Record: 31-3 (.912) in 2009
- Worst Overall Record: 8-23 (.348) in 1999
- Most Wins: 43 in 1981
- Most Losses: 23 in 1999
- Longest Game Winning Streak: 35 in 1981
- Longest Match Winning Streak: 21 in 1981
- Best Metro Conference Record: 10-0 in 1983 and 1989
- Best Metro Conference Finish: 1st in 1983, '85, '86, '87, '88 and '89
- Best ACC Record: 19-1 in 2009
- Best ACC Finish: ACC Champion, 1998, 2009
- Best ACC Tournament Finish: 1st in 1998
- Best NCAA Regular Season Ranking: 11th in 2009
- Best AIAW National Tournament Finish: 4th in 1981
- Best NCAA Tournament Finish: Elite Eight in 2009

### TEAM MATCH RECORDS

- Best Attack Percentage: .610 vs. Florida A&M in 1981
- Most Digs: 123 vs. Georgia Tech in 1992
- Most Block Assists: 48 vs. Illinois-Chicago in 1987
- Most Solo Blocks: 18 vs. Minnesota in 1992
- Most Assists: 88 vs. Duke in 1992 and vs. UT-Arlington in 1999
- Most Service Aces: 17 vs. Florida A&M in 1990



## INDIVIDUAL CAREER RECORDS

### MATCHES PLAYED

1. Sally Summer	189	1980-83
2. Alicia Cross	188	1979-82
3. Camy Davis	175	1979-83
4. Marie Sanders	164	1980-83
5. Julie Brown	155	1979-83
6. Karyn Palgut	153	1981-84
7. Carol Forsten	145	1981-84
8. Shannon Lages	143	1980-83
9. Maggie Philgence	138	1987-90
10. Deanne Kaleta	137	1985-88

### KILL ATTEMPTS

1. Maggie Philgence	4793	1987-90
2. Holly Schneider	4615	1995-98
3. Luiza Ramos	4321	1991-94
4. Deanna Bosschaert	3749	1991-94
5. Julie Todd	3470	1984-87
6. LaToya Washington	3269	1995-98
7. Jennifer Werrick	3252	1997-00
8. Deanne Kaleta	3191	1985-88
9. Joan Morris	3189	1983-86
10. Erica Bunch	3177	1999-02

### KILLS

1. Maggie Philgence	2110	1987-90
2. Luiza Ramos	1847	1991-94
3. Holly Schneider	1704	1995-98
4. Julie Todd	1615	1984-87
5. Deanna Bosschaert	1436	1991-94
6. Aisha Thornton	1420	1996-99
7. Jennifer Werrick	1298	1997-00
8. Norisha Campbell	1289	1998-01
9. Joan Morris	1285	1983-86
10. LaToya Washington	1271	1995-98

### HITTING PERCENTAGE

1. Brianna Barry	371	2006-09
2. Alicia Cross	360	1979-82
3. Aisha Thornton	332	1996-99
4. Amanda Santos	325	2003-04
5. Norisha Campbell	320	1998-01
6. Jordana Price	312	2007-09
7. Donna Krai	306	1982-85
8. Maggie Philgence	306	1987-90
9. Julie Brown	301	1979-83
10. Susan Hawks	299	1995-98

### SERVICE ACES

1. Donna Krai	188	1982-85
2. Luiza Ramos	183	1991-94
3. Deanna Bosschaert	170	1991-94
4. Holly Schneider	169	1995-98
5. Mira Djuric	152	2007, 09
6. Sarah Griffin	139	2003-06
7. Julie Todd	133	1984-87
8. Karyn Palgut	132	1981-84
9. Alex Sevelliano	129	1999-02
10. Maggie Philgence	118	1987-90

### SOLO BLOCKS

1. Gabrielle Reece	240	1987-90
2. Vicki Zinkil	179	1989-93
3. Aisha Thornton	147	1996-99
4. Bianca Stevens	129	1989-92
5. Julie Brown	127	1979-83

6. Julie Todd	126	1984-87
7. Deanne Kaleta	116	1985-88
8. Norisha Campbell	90	1998-01
9. Susan Hawks	79	1995-98
10. Dawn Hough	76	1999-02

### BLOCK ASSISTS

1. Julie Todd	609	1984-87
2. Gabrielle Reece	507	1987-90
3. Vicki Zinkil	432	1989-93
4. Deanne Kaleta	402	1985-89
5. Aisha Thornton	329	1996-99
6. Brianna Barry	323	2006-09
7. Maggie Philgence	315	1987-90
8. Jordana Price	306	2007-09
9. Aisha Carr	305	2001-04
10. Jessica Skower	282	2003-06

### TOTAL BLOCKS

1. Gabrielle Reece	747	1987-90
2. Julie Todd	735	1984-87
3. Vicki Zinkil	611	1989-90
4. Alicia Cross	594	1979-83
5. Deanne Kaleta	518	1985-88
6. Julie Brown	504	1979-83
7. Aisha Thornton	476	1996-99
8. Brianna Barry	396	2006-09
9. Maggie Philgence	384	1987-90
10. Norisha Campbell	368	1998-01

### SET ASSISTS

1. Jennifer Anderson	4907	2000-03
2. Nancy Gaspardarek	4804	1986-89
3. Jessica Skower	2990	2003-06
4. Fiona Bolten	2979	1997-98
5. Nikki Baker	2952	2006-09
6. Jennifer McCall	2888	1990-93
7. Marie Sanders	2815	1980-83
8. Maureen McCarthy	2297	1994-96
9. Donna Krai	2050	1982-85
10. Jamie Hibbard	1782	1999-00

### DIGS

1. Summer Weissing	1859	2004-07
2. Luiza Ramos	1771	1991-94
3. Holly Schneider	1426	1995-98
4. Jenna Romanelli	1211	2007-10
5. Maggie Philgence	1185	1987-90
6. Nancy Gaspardarek	1150	1986-89
7. Deanne Kaleta	1083	1985-88
8. Jennifer Werrick	1080	1997-00
9. Deanna Bosschaert	1054	1991-94
10. Latoya Washington	1019	1995-98

### POINTS

1. Maggie Philgence	2,454.5	1987-90
2. Julie Todd	2,164.5	1984-87
3. Luiza Ramos	2,112.5	1991-94
4. Holly Schneider	1,991.0	1995-98
5. Aisha Thornton	1,755.5	1996-99
6. Gabrielle Reece	1,686.5	1987-90
7. Vicki Zinkil	1,644.0	1989-93
8. Deanne Kaleta	1,629.0	1985-88
9. Deanna Bosschaert	1,528.5	1991-94
10. Norisha Campbell	1,497.0	1998-01





## INDIVIDUAL SEASON RECORDS

### HITTING PERCENTAGE

1. Brianna Barry.....	492	2009
2. Margie Wessel.....	420	1980
3. Julie Brown.....	382	1981
4. Shannon Lages.....	360	1980
5. Aisha Thornton.....	366	1997
Norisha Campbell.....	366	2001
7. Amanda Santos.....	365	2004
8. Alicia Cross.....	356	1981
9. Jordana Price.....	355	2009
10. Aisha Thornton.....	352	1998

### KILLS

1. Maggie Philgence.....	579	1990
Luiza Ramos.....	579	1994
3. Joan Morris.....	571	1986
Maggie Philgence.....	571	1989
5. Maggie Philgence.....	546	1988
6. Julie Todd.....	513	1986
7. Norisha Campbell.....	488	2001
8. Holly Schneider.....	480	1998
9. Kristen Frye.....	469	2002
10. Julie Todd.....	466	1987

### KILL ATTEMPTS

1. Luiza Ramos.....	1402	1994
2. Joan Morris.....	1389	1986
3. Holly Schneider.....	1321	1998
4. Maggie Philgence.....	1305	1989
5. Maggie Philgence.....	1265	1990
6. Deanna Bosschaert.....	1237	1994
7. Maggie Philgence.....	1217	1988
8. Holly Schneider.....	1160	1997
9. Kristine Cousins.....	1149	1990
10. Julie Todd.....	1135	1986
LaToya Washington.....	1135	1996

### TOTAL BLOCKS

1. Cordelia Campbell.....	286	1979
2. Julie Todd.....	273	1987
3. Alicia Cross.....	270	1979
4. Julie Todd.....	238	1986
5. Gabrielle Reece.....	212	1989
6. Julie Brown.....	195	1983
7. Julie Brown.....	194	1981
8. Gabrielle Reece.....	189	1990
9. Deanne Kaleta.....	181	1986
10. Gabrielle Reece.....	175	1987

### SET ASSISTS

1. Fiona Bolten.....	1744	1998
2. Jennifer Anderson.....	1734	2002
3. Jennifer McCall.....	1452	1993
4. Nancy Gaspadarek.....	1410	1989
5. Jennifer Anderson.....	1401	2001
6. Sherry Cowling.....	1348	1992
Jessica Skower.....	1348	2004
8. Fiona Bolten.....	1235	1997
9. Nancy Gaspadarek.....	1216	1986
10. Nikki Baker.....	1209	2008

### KILLS PER GAME

1. Luiza Ramos.....	4.87	1994
2. Luiza Ramos.....	4.60	1993
3. Maggie Philgence.....	4.41	1990
4. Norisha Campbell.....	4.40	2001
5. Maggie Philgence.....	4.32	1989
6. Joan Morris.....	4.26	1986
7. Maggie Philgence.....	4.16	1988
8. Makini Thompson.....	3.95	2006
9. LaToya Washington.....	3.88	1996
Mira Djuric.....	3.88	2007

### SERVICE ACES

1. Donna Krai.....	90	1983
2. Mira Djuric.....	83	2007
3. Mira Djuric.....	69	2009
4. Alex Sevillano.....	59	2002
5. Karyn Palgut.....	55	1984
6. Karyn Palgut.....	54	1982
Luiza Ramos.....	54	1992
8. Marie Sanders.....	53	1983
9. Alicia Cross.....	52	1982
10. Marie Sanders.....	51	1982
Luiza Ramos.....	51	1994

### DIGS

1. Summer Weissing.....	513	2005
2. Jenna Romanelli.....	507	2010
3. Luiza Ramos.....	507	1994
4. Summer Weissing.....	480	2007
5. Ashlee Moon.....	471	2008
6. Summer Weissing.....	467	2006
7. Joan Morris.....	460	1986
8. Luiza Ramos.....	450	1992
9. Kristine Cousins.....	440	1990
10. Holly Schneider.....	421	1998

### BLOCK ASSISTS

1. Julie Todd.....	223	1987
2. Julie Todd.....	199	1986
3. Gabrielle Reece.....	143	1989
4. Jordana Price.....	141	2009
5. Deanne Kaleta.....	137	1988
6. Julie Brown.....	134	1983
Deanne Kaleta.....	134	1986
8. Vicki Zinkil.....	133	1993
9. Julie Brown.....	132	1981
Gabrielle Reece.....	132	1987

### SOLO BLOCKS

1. Gabrielle Reece.....	69	1989
2. Gabrielle Reece.....	68	1990
3. Julie Brown.....	62	1981
4. Julie Brown.....	61	1983
5. Gabrielle Reece.....	60	1988
6. Vicki Zinkil.....	53	1991
7. Bianca Stevens.....	52	1991
8. Julie Todd.....	50	1987
9. Deanne Kaleta.....	47	1986
10. Marianne Tobolski.....	45	1985

### BLOCKS PER GAME

1. Julie Todd.....	2.26	1987
2. Vicki Zinkil.....	1.87	1990
3. Julie Todd.....	1.76	1986
4. Vicki Zinkil.....	1.68	1989
5. Gabrielle Reece.....	1.65	1989
6. Gabrielle Reece.....	1.64	1987
7. Julie Brown.....	1.55	1983
Gabrielle Reece.....	1.55	1987
9. Julie Brown.....	1.50	1981
Gabrielle Reece.....	1.50	1990

### POINTS

1. Julie Todd.....	676.5	1986
2. Maggie Philgence.....	666.0	1989
3. Julie Todd.....	662.5	1987
4. Joan Morris.....	656.5	1986
5. Maggie Philgence.....	650.0	1990
6. Luiza Ramos.....	645.5	1994
7. Maggie Philgence.....	637.0	1988
8. Deanne Kaleta.....	576.5	1988
9. Norisha Campbell.....	575.5	2001
10. Holly Schneider.....	562.0	1998

Players participated in at least 75 percent of season's matches.



## INDIVIDUAL YEAR BY YEAR LEADERS

### INDIVIDUAL MATCH RECORDS

Most Points (Since 2004) ..... 32 by Kristen Rust vs. UNC in 2004  
 Most Aces ..... 9 by Amy Bronson vs. Northern Arizona in 1989  
 ..... 9 by Luiza Ramos vs. Auburn in 1993  
 Most Kills ..... 35 by Joan Morris vs. Sam Houston State in 1986  
 Most Digs ..... 38 by Luiza Ramos vs. Loyola Marymount in 1991  
 Most Block Assists ..... 17 by Julie Todd vs. Tulane in 1987  
 Most Solo Blocks ..... 8 by Deanne Kaleta vs. South Florida in 1987  
 ..... 8 by Bianca Stevens vs. Georgia Tech in 1992  
 Most Assists ..... 87 by Jennifer Anderson vs. Clemson in 2002  
 Most Consecutive Games Played ..... 391 by Deanne Kaleta in 1986-89  
 Most Consecutive Matches Played ..... 189 by Sally Summer in 1980-83

KILLS.....	TOTAL
1979....Nancy Townsend	273
1980....Margie Wessel	200
1981....Alicia Cross	330
1982....Karyn Palgut	394
1983....Sally Summer	300
1984....Karyn Palgut	328
1985....Julie Todd	361
1986....Joan Morris	571
1987....Julie Todd	466
1988....Maggie Philgence	546
1989....Maggie Philgence	571
1990....Maggie Philgence	579
1991....Kristine Cousins	385
1992....Luiza Ramos	451
1993....Luiza Ramos	446
1994....Luiza Ramos	579
1995....Holly Schneider	411
1996....LaToya Washington	438
1997....Holly Schneider	400
1998....Holly Schneider	480
1999....Aisha Thornton	314
2000....Norisha Campbell	414
2001....Norisha Campbell	488
2002....Kristen Frye	469
2003....Cassie McLaughlin	360
2004....Kristen Rust	388
2005....Andreza Santos	356
2006....Makini Thompson	423
2007....Mira Djuric	438
2008....Lauren Richardson	321
2009....Mira Djuric	320
2010....Visnja Djurdjevic	410

HITTING PERCENTAGE.....	TOTAL
1979....Nancy Townsend	370
1980....Alicia Cross	520
1981....Julie Brown	382
1982....Shannon Lages	278
1983....Donna Krai	296
1984....Donna Krai	490
1985....Julie Todd	278
1986....Julie Todd	297
1987....Julie Todd	351
1988....Maggie Philgence	329
1989....Gabrielle Reece	279
1990....Maggie Philgence	333
1991....Kristine Cousins	230
1992....Sherry Cowling	390
1993....Vicki Zinkil	318
1994....Valerie Broussard	268
1995....Valerie Broussard	270
1996....Aisha Thornton	366
1997....Aisha Thornton	364
1998....Norisha Campbell	360
1999....Aisha Thornton	344
2000....Norisha Campbell	351
2001....Norisha Campbell	366
2002....Kristen Frye	297
2003....Amanda Santos	285
2004....Amanda Santos	365
2005....Andreza Santos	278
2006....Brianna Barry	325
2007....Brianna Barry	333
2008....Brianna Barry	349
2009....Brianna Barry	492
2010....Stephanie Neville	273

ATTEMPTS.....	TOTAL
1979....Nancy Townsend	773
1980....Margie Wessel	375
1981....Carol Forsten	693
1982....Sally Summer	1054
1983....Sally Summer	779
1984....Joan Morris	754
1985....Joan Morris	834
1986....Joan Morris	1389
1987....Maggie Philgence	1006
1988....Maggie Philgence	1217
1989....Maggie Philgence	1305
1990....Maggie Philgence	1265
1991....Kristine Cousins	1040
1992....Luiza Ramos	1032
1993....Luiza Ramos	998
1994....Luiza Ramos	1402
1995....Holly Schneider	1035
1996....LaToya Washington	1135
1997....Holly Schneider	1160
1998....Holly Schneider	1321
1999....Erica Bunch	829
2000....Jennifer Werrick	969
2001....Alex Seviliano	986
2002....Erica Bunch	1071

2003....Cassie McLaughlin	875
2004....Kristen Rust	961
2005....Kristen Rust	872
2006....Makini Thompson	1005
2007....Makini Thompson	991
2008....Lauren Richardson	958
2009....Rachael Morgan	763
2010....Visnja Djurdjevic	1032

SERVICE ACES.....	TOTAL
1982....Karyn Palgut	54
1983....Donna Krai	90
1984....Karyn Palgut	55
1985....Lynne Fullhart	48
1986....Joan Morris	45
1987....Julie Todd	35
1988....Deanne Kaleta	44
1989....Amy Bronson	47
1990....Kristine Cousins	49
1991....Deanna Bosschaert	42
1992....Luiza Ramos	54
1993....Luiza Ramos	45
1994....Luiza Ramos	51
1995....Holly Schneider	29
1996....Holly Schneider	37
1997....Holly Schneider	57
1998....Holly Schneider	44
1999....Courtney Dipert	29
2000....Jennifer Werrick/Kristin Frye	36
2001....Kristin Frye	49
2002....Alex Seviliano	59
2003....Cassie McLaughlin	44
2004....Kristen Rust	34
2005....Sarah Griffin	49
2006....Sarah Griffin	44
2007....Mira Djuric	83
2008....Jenna Romanelli	25
2009....Mira Djuric	69
2010....Visnja Djurdjevic	36

DIGS.....	TOTAL
1982....Karyn Palgut	62
1983....Sally Summer	228
1984....Karyn Palgut	335
1985....Joan Morris	309
1986....Joan Morris	460
1987....Deanne Kaleta	285
1988....Deanne Kaleta	327
1989....Sonia Trevino	403
1990....Kristine Cousins	440
1991....Luiza Ramos	419
1992....Luiza Ramos	450
1993....Luiza Ramos	394
1994....Luiza Ramos	507
1995....Holly Schneider	303
1996....LaToya Washington	345
1997....Holly Schneider	401
1998....Jennifer Werrick	354
1999....Jamie Hibbard	253
2000....Jennifer Werrick	334
2001....Alex Seviliano	332
2002....Alex Seviliano	283
2003....Cerinia Pele	376
2004....Summer Weissing	399
2005....Summer Weissing	513
2006....Summer Weissing	467
2007....Summer Weissing	480
2008....Ashlee Moon	471
2009....Jenna Romanelli	381
2010....Jenna Romanelli	507

ASSISTS.....	TOTAL
1979....Barbara Mellen	492
1980....Marie Sanders	565
1981....Barbara Mellen	984
1983....Marie Sanders	732
1984....Donna Krai	604
1985....Donna Krai	994
1986....Nancy Gaspardarek	1216
1987....Nancy Gaspardarek	1159
1988....Nancy Gaspardarek	1019
1989....Nancy Gaspardarek	1410
1990....Jennifer McCall	893
1991....Brandi Cumlin	837
1992....Sherry Cowling	1348
1993....Jennifer McCall	1452
1994....Maureen McCarthy	1101
1995....Maureen McCarthy	773
1996....Kensy Zulueva	802
1997....Fiona Bollen	1235
1998....Fiona Bollen	1744
1999....Jamie Hibbard	1125
2000....Jennifer Anderson	880

2001....Jennifer Anderson	1401
2002....Jennifer Anderson	1734
2003....Jennifer Anderson	892
2004....Jessica Skower	1348
2005....Jessica Skower	954
2006....Zrinka Tomic	1201
2007....Nikki Baker	873
2008....Nikki Baker	1209
2009....Nikki Baker	746
2010....Duygu Duzceler	763

BLOCKS (TOTAL).....	TOTAL
1979....Cordella Campbell	286
1980....Alicia Cross	68
1981....Julie Brown	194
1982....Shannon Lages	122
1983....Julie Brown	195
1984....Joan Morris	121
1985....Marianne Tobolski	134
1986....Julie Todd	238
1987....Julie Todd	273
1988....Gabrielle Reece	171
1989....Gabrielle Reece	212
1990....Gabrielle Reece	189
1991....Vicki Zinkil	133
1992....Bianca Stevens	133
1993....Vicki Zinkil	164
1994....Valerie Broussard	87
1995....Valerie Broussard	105
1996....Aisha Thornton	120
1997....Susan Hawks	135
1998....Aisha Thornton	134
1999....Aisha Thornton	99
2000....Norisha Campbell	119
2001....Norisha Campbell	139
2002....Aisha Carr	136
2003....Amanda Santos	137
2004....Amanda Santos	147
2005....Lauren Scott	110
2006....Brianna Barry	109
2007....Brianna Barry	97
2008....Jordana Price	113
2009....Jordana Price	161
2010....Lauren Young	115

BLOCK (ASSISTS).....	TOTAL
1980....Alicia Cross	45
1981....Julie Brown	132
1982....Alicia Cross	92
1983....Julie Brown	134
1984....Joan Morris	100
1985....Julie Todd	93
1986....Julie Todd	199
1987....Julie Todd	223
1988....Deanne Kaleta	137
1989....Gabrielle Reece	143
1990....Gabrielle Reece	121
1991....Vicki Zinkil	80
1992....Vicki Zinkil	74
1993....Vicki Zinkil	133
1994....Valerie Broussard	59
1995....Valerie Broussard	81
1996....Aisha Thornton	80
1997....Susan Hawks	104
1998....Susan Hawks	104
1999....Norisha Campbell	62
2000....Norisha Campbell	83
2001....Norisha Campbell	111
2002....Aisha Carr	113
2003....Amanda Santos	107
2004....Amanda Santos	117
2005....Lauren Scott	101
2006....Sarah Griffin	100
2007....Brianna Barry	75
2008....Jordana Price	98
2009....Jordana Price	141
2010....Lauren Young	107

BLOCKS (SOLO).....	TOTAL
1980....Alicia Cross	23
1981....Julie Brown	62
1982....Shannon Lages	32
1983....Julie Brown	61
1984....Joan Morris	21
1985....Marianne Tobolski	45
1986....Deanne Kaleta	47
1987....Julie Todd	50
1988....Gabrielle Reece	60
1989....Gabrielle Reece	69
1990....Gabrielle Reece	68
1991....Vicki Zinkil	53
1992....Bianca Stevens	60
1993....Vicki Zinkil	31
1994....Valerie Broussard	28
1995....Valerie Broussard	24
1996....Aisha Thornton	40
1997....Susan Hawks	31
1998....Aisha Thornton	38
1999....Aisha Thornton	43
2000....Norisha Campbell	34
2001....Norisha Campbell	28
2002....Dawn Hough	28
2003....Aisha Carr	35
2004....Amanda Santos	30
2005....Makini Thompson	25
2006....Makini Thompson	15
2007....Brianna Barry	22
2008....Lauren Richardson	18
2009....Brianna Barry	23
2010....Ashley Neff	10

Returning players in bold





## ALL-TIME SERIES RECORDS

TEAM.....	LAST MEETING.....	W-L
Alabama .....	2002 .....	10-11
Alabama A&M .....	2009 .....	1-0
Alabama-Birmingham .....	1991 .....	6-1
Albany .....	2009 .....	1-0
Appalachian State .....	1981 .....	2-0
Arizona .....	1985 .....	0-3
Arizona State .....	1984 .....	0-1
Arkansas State .....	2003 .....	3-1
Auburn .....	1999 .....	8-1
Ball State .....	2000 .....	0-2
Baylor .....	1990 .....	2-0
Berry College .....	1976 .....	2-1
Boston College .....	2010 .....	12-1
Bowling Green .....	2008 .....	1-0
Brigham Young .....	1989 .....	1-4
Brown .....	2002 .....	1-0
Butler .....	1990 .....	1-0
Cal-Berkeley .....	1998 .....	2-1
Cal-Irvine .....	2003 .....	0-2
Central Florida .....	2004 .....	28-7
Central Michigan .....	2009 .....	1-0
Cincinnati .....	1990 .....	15-2
Clemson .....	2010 .....	25-20
College of Charleston .....	1975 .....	1-1
Colorado .....	1990 .....	0-1
Colorado State .....	1988 .....	0-1
Columbus College .....	1978 .....	2-0
DePaul .....	1994 .....	2-0
Duke .....	2010 .....	11-33
East Tennessee State .....	1981 .....	2-0
Eastern Illinois .....	2006 .....	1-0
Eastern Kentucky .....	2003 .....	4-4
Eastern Michigan .....	2004 .....	2-0
Eastern Washington .....	1990 .....	1-0
Flagler College .....	1981 .....	4-0
Florida .....	2010 .....	21-34
Florida A&M .....	2010 .....	22-0
Florida Atlantic .....	2003 .....	9-0
Florida Institute of Tech. ....	1987 .....	1-0
Florida International .....	2010 .....	15-4
Florida Junior College .....	1980 .....	2-0
Florida Southern .....	1982 .....	4-1
Fresno State .....	2001 .....	1-2
George Mason .....	2004 .....	0-2
George Washington .....	1990 .....	1-1
Georgetown .....	1992 .....	2-0
Georgia .....	2003 .....	11-10
Georgia Southern .....	2010 .....	3-0
Georgia State .....	1997 .....	4-0
Georgia Tech .....	2010 .....	12-29
Gulf Coast Comm. College .....	1979 .....	2-0
Hofstra .....	1992 .....	3-0
Houston .....	2010 .....	6-9
Idaho .....	1991 .....	1-0
Illinois .....	2009 .....	2-1
Illinois-Chicago .....	1987 .....	2-1
Illinois State .....	2002 .....	4-2
Indiana .....	1999 .....	0-1
Indiana-Evansville .....	1984 .....	1-0
Indiana-Purdue at Indianapolis ..	2002 .....	1-0
Indian River Comm. College .....	1981 .....	1-0
Iowa .....	1994 .....	0-2
Iowa State .....	1979 .....	1-0

TEAM.....	LAST MEETING.....	W-L
Jacksonville .....	2003 .....	28-0
Jacksonville State .....	2009 .....	1-0
Kansas .....	2007 .....	1-0
Kansas State .....	2010 .....	1-2
Kentucky .....	2010 .....	6-5
Lake City Comm. College .....	1980 .....	2-0
Lamar .....	1988 .....	6-0
LaSalle .....	1992 .....	1-0
Liberty .....	1999 .....	1-0
Long Beach State .....	2008 .....	0-5
Louisiana-Lafayette .....	2002 .....	1-0
Louisiana State .....	2002 .....	11-8
Louisiana Tech .....	2003 .....	1-0
Louisville .....	1990 .....	9-5
Loyola Marymount .....	1993 .....	2-1
Marshall .....	2002 .....	1-0
Maryland .....	2010 .....	19-23
McNeese State .....	1992 .....	1-0
Memphis .....	1995 .....	16-2
Mercer .....	2006 .....	3-0
Miami .....	2010 .....	19-15-1
Miami of Ohio .....	1996 .....	0-1
Miami Dade-North CC .....	1976 .....	1-0
Miami Dade-South CC .....	1980 .....	3-4
Michigan .....	2004 .....	2-1
Michigan State .....	2007 .....	1-2
Middle Tennessee State .....	2009 .....	2-0
Milligan College .....	1977 .....	1-0
Minnesota .....	2005 .....	6-8
Mississippi .....	1986 .....	3-0
Mississippi State .....	1982 .....	6-0
Mississippi Univ. for Women .....	1980 .....	7-5
Mississippi Valley State .....	2006 .....	1-0
Missouri State .....	2007 .....	0-1
Montevallo .....	1980 .....	2-0
Montana .....	1997 .....	1-0
Morehead State .....	2008 .....	5-0
NC State .....	2010 .....	37-5
Nebraska .....	1982 .....	0-2
New Mexico .....	1986 .....	0-1
New Mexico State .....	2010 .....	2-0
New Orleans .....	1995 .....	7-0
Niagara .....	2008 .....	1-0
Nichols State .....	1981 .....	1-0
North Alabama .....	1976 .....	1-0
North Carolina .....	2010 .....	33-19
North Carolina Asheville .....	2007 .....	1-0
North Carolina-Greensboro .....	1976 .....	1-0
North Dakota State .....	2009 .....	1-0
North Florida .....	2008 .....	1-0
North Florida Junior College .....	1979 .....	2-0
North Texas State .....	1978 .....	0-1
Northeast Louisiana .....	1991 .....	1-0
Northern Arizona .....	2001 .....	1-1
Northern Illinois .....	1999 .....	1-1
Northern Iowa .....	1998 .....	1-0
Northwestern .....	1985 .....	1-1
Northwest Louisiana .....	1977 .....	1-0
Notre Dame .....	2009 .....	2-2
Oakland .....	2004 .....	1-0
Ohio State .....	1981 .....	0-1
Oklahoma .....	2010 .....	2-0
Oklahoma State .....	1980 .....	1-0

TEAM.....	LAST MEETING.....	W-L
Oregon .....	2002 .....	1-0
Pacific .....	1993 .....	0-1
Penn State .....	1994 .....	1-2
Pepperdine .....	2003 .....	0-4
Pittsburgh .....	2005 .....	2-3
Portland State .....	1981 .....	0-1
Purdue .....	1997 .....	3-3
Rice .....	1993 .....	4-0
Rhode Island .....	1995 .....	1-1
Rollins College .....	1981 .....	1-0
Rutgers .....	1982 .....	0-2
Sam Houston State .....	2004 .....	3-1
San Diego State .....	1983 .....	0-1
Santa Clara .....	1999 .....	1-1
South Alabama .....	2006 .....	15-0
South Carolina .....	2006 .....	17-9
South Carolina-Spartanburg .....	1980 .....	1-0
South Dakota State .....	2008 .....	1-0
South Florida .....	2010 .....	36-6
Southeast Louisiana .....	1998 .....	2-0
Southern California .....	2006 .....	0-1
Southern University .....	1983 .....	1-0
Southern Illinois .....	1996 .....	3-2
Southern Mississippi .....	2000 .....	15-0
Southeast Missouri State .....	2000 .....	1-0
Southwest Missouri State .....	1993 .....	1-6
Southwest Texas State .....	1991 .....	3-1
Southwestern Louisiana .....	1977 .....	1-0
St. John's .....	2006 .....	0-1
St. Louis University .....	1980 .....	0-2
St. Mary's (CA) .....	2003 .....	0-1
Stetson University .....	2008 .....	4-0
Syracuse .....	1992 .....	1-0
Tampa .....	1988 .....	1-0
TCU .....	2007 .....	1-0
Temple .....	1991 .....	1-0
Tennessee .....	2010 .....	8-7
Tennessee-Chattanooga .....	1983 .....	4-0
Tennessee Tech .....	1982 .....	2-0
Texas .....	2001 .....	0-6
Texas A&M .....	2001 .....	3-5
Texas-Arlington .....	1999 .....	1-4
Texas Tech .....	1986 .....	4-1
Troy .....	2004 .....	3-0
Tulane .....	1990 .....	9-1
Tuskegee Institute .....	1976 .....	1-0
UCLA .....	1996 .....	0-4
UC Santa Barbara .....	1999 .....	0-2
Utah State .....	1998 .....	1-1
Valdosta State .....	1977 .....	1-0
Virginia .....	2010 .....	29-14
Virginia Commonwealth .....	2010 .....	1-0
Virginia Tech .....	2010 .....	23-3
Wake Forest .....	2010 .....	23-7
Washington .....	1995 .....	0-1
West Georgia State .....	1977 .....	2-0
West Virginia .....	1980 .....	2-0
William & Mary .....	1992 .....	2-1
Winthrop .....	2004 .....	3-0
Wright State .....	2008 .....	1-0
Wyoming .....	1990 .....	0-1
Xavier .....	1985 .....	1-0









## YEAR BY YEAR RESULTS

1976

Head Coach: Cecile Reynaud  
(33-14)

### MUW INVITATIONAL

.....LSU	L	2-15, 15-7, 14-16
.....Montevallo	W	15-3, 15-9
.....North Alabama	W	15-8, 15-12
.....MUW	W	15-0, 15-3
.....Mississippi	L	13-15-, 15-8, 9-15
.....Berry College	W	15-11, 6-15, 19-17

### UNC-GREENSBORO INVITATIONAL

.....Eastern Kentucky	W	10-15, 15-5, 15-12
.....UNC-Greensboro	W	15-9, 14-16, 15-6
.....George Washington	L	11-15, 15-7, 10-15
.....Miami-Dade South	L	3-15, 7-15
.....Maryland	W	15-3, 1-15, 15-13
.....Illinois-Chicago	L	5-15, 3-15

### FSU INVITATIONAL (3rd Place)

.....Auburn	W	15-13, 15-9
.....MUW	W	17-5, 15-13
.....North Carolina	W	11-15, 15-10, 15-13
.....Flagler	W	15-4, 15-9
.....Central Florida	W	15-9, 15-9
.....Alabama	L	10-15, 11-15
.....MUW	L	15-7, 8-15, 13-15

### GEORGIA INVITATIONAL (1st Place)

.....Auburn	W	10-15, 15-6, 15-4
.....West Georgia	W	15-6, 15-11
.....Tenn.-Chattanooga	W	15-11, 15-2
.....Berry College	L	15-1, 6-15, 6-15
.....South Carolina	W	15-7, 13-15, 15-11
.....Mississippi St.	W	15-7, 15-10
.....Berry College	W	18-16, 15-4

### WEST GEORGIA INVITATIONAL (2nd Place)

.....Tuskegee	W	15-1, 15-6
.....Tennessee	W	6-15, 15-6, 16-14
.....FIU	L	11-15, 12-15
.....Tennessee	W	15-5, 15-8
.....MUW	L	16-18, 11-15
.....South Florida	W	15-8, 15-5
.....Tennessee	W	15-6, 15-4
.....FIU	W	15-8, 15-13
.....MUW	L	14-16, 7-15

### FLAGLER INVITATIONAL (2nd Place)

.....Lake City CC	W	15-8, 15-8
.....Central Florida	W	15-4, 15-12
.....Miami-Dade North	W	15-12, 6-15, 15-2
.....South Florida	W	15-5, 15-5
.....Jacksonville	W	15-3, 15-12
.....Flagler	W	15-8, 15-12
.....Miami-Dade South	L	15-17, 7-15

### STATE TOURNAMENT (2nd Place)

.....Florida	W	15-0, 15-7
.....FIU	L	7-15, 9-15
.....Florida	W	15-3, 9-15, 15-1
.....FIU	W	13-15, 15-3, 15-13
.....FIU	L	6-15, 8-15

1977

Head Coach: Cecile Reynaud  
(25-13)

### MUW INVITATIONAL

.....Nicholls State	W	16-14, 10-15, 15-9
.....Mississippi	W	7-15, 17-15, 15-8
.....Columbus College	W	15-2, 15-10
.....Alabama	L	10-15, 3-15
.....MUW	L	15-6, 10-15, 11-15
.....LSU	L	1-15, 11-15

### NEW ORLEANS INVITATIONAL (3rd Place)

.....South Alabama	W	15-8, 15-5
.....Tulane	W	15-8, 15-13
.....SW Louisiana	W	15-8, 15-6
.....Northwestern St.	W	15-1, 8-15, 15-3
.....Central Florida	L	8-15, 15-13, 10-15
.....Nicholls State	W	15-5, 15-3

### FSU INVITATIONAL (5th Place)

.....Georgia	W	16-14, 15-10
.....Central Florida	L	6-15, 4-15
.....Tenn.-Chattanooga	W	15-10, 15-3
.....South Carolina	L	11-15, 15-11, 12-15
.....Miami-Dade South	L	10-15, 2-15

### GEORGIA INVITATIONAL

.....South Carolina	L	9-15, 15-7, 8-15
.....West Georgia	W	15-10, 15-0
.....Tenn.-Chattanooga	W	15-13, 15-11
.....Georgia State	W	15-4, 15-7
.....Mississippi St.	W	15-8, 15-17, 15-4
.....Coll. of Charleston	L	12-15, 15-7, 7-15

### WEST GEORGIA INVITATIONAL (2nd Place)

.....Valdosta State	W	15-2, 15-4
.....Milligan College	W	15-3, 15-7
.....Georgia	W	9-15, 15-2, 15-7
.....Appalachian St.	W	15-11, 15-2
.....E. Tennessee St.	W	15-9, 15-1
.....South Carolina	L	15-7, 9-15

### STATE TOURNAMENT (1st Place)

.....Florida	W	10-15, 15-13, 15-7
.....South Florida	W	15-11, 10-15, 15-13
.....South Florida	W	2-15, 15-11, 17-15

### REGIONAL TOURNAMENT (4th Place)

.....Mississippi St.	W	15-1, 15-10
.....Florida	W	11-15, 15-10, 15-13
.....Alabama	L	9-15, 10-15
.....South Florida	W	15-12, 15-0, 11-15, 16-14

1978

Head Coach: Cecile Reynaud  
(28-14)

### MUW INVITATIONAL

.....Arkansas St.	L	15-5, 17-19, 15-17
.....Columbus College	W	15-1, 15-0
.....Memphis State	W	15-11, 15-3
.....MUW	W	15-2, 15-11
.....New Orleans	W	15-3, 15-13
.....Mississippi	L	10-15, 15-8, 3-15, 15-5, 11-15

### MIAMI-DADE INVITATIONAL (2nd Place)

.....Florida Southern	W	16-14, 15-10
.....South Florida	W	15-10, 15-7
.....Miami-Dade South	W	11-15, 16-14, 17-15
.....South Florida	W	12-15, 15-9, 15-9
.....Miami-Dade South	W	7-15, 15-6, 15-12
.....Florida Tech	L	14-16, 5-15
.....FIU	W	15-6, 16-14
.....Florida Tech	L	9-15, 7-15





## YEAR BY YEAR RESULTS

### FSU INVITATIONAL

.....New Orleans .....	W .....	15-5, 15-3
.....Florida Southern .....	W .....	16-14, 15-6
.....South Carolina .....	W .....	16-14, 15-13
.....Tennessee .....	L .....	12-15, 8-15
.....Miami .....	W .....	15-3, 15-4
.....South Carolina .....	L .....	15-7, 8-15, 10-15

### SW MISSOURI ST. INVITATIONAL

.....Illinois State .....	W .....	15-12, 15-12
.....Texas A&M .....	W .....	15-10, 16-14
.....Cincinnati .....	W .....	15-12, 15-11, 15-12
.....Nebraska .....	L .....	12-15, 15-10, 12-15
.....North Texas St. ....	L .....	5-15, 10-15

### ALABAMA INVITATIONAL

.....Alabama .....	L .....	7-15, 10-15, 11-15
.....Mississippi .....	W .....	5-15, 15-12, 15-8, 15-11
.....Cincinnati .....	W .....	15-12, 15-11, 15-12
.....MUW .....	W .....	15-6, 11-15, 8-15, 15-10, 15-5

### STATE TOURNAMENT (1st Place)

.....South Florida .....	W .....	15-5, 7-15, 15-9
.....Miami .....	W .....	15-4, 15-915-4, 15-9
.....Florida .....	W .....	15-5, 13-15, 15-7

### REGIONAL TOURNAMENT (1st Place)

.....Georgia State .....	W .....	15-4, 15-4
.....Mississippi St. ....	W .....	15-9, 15-2
.....Alabama .....	W .....	15-3, 15-2
.....Alabama .....	W .....	15-13, 15-13, 15-4
.....Mississippi .....	W .....	15-12, 10-15, 15-11, 13-15,

### NATIONAL AIAW TOURNAMENT

.....SW Missouri St. ....	L .....	15-12, 11-15, 6-15
.....Arizona .....	L .....	11-15, 16-14, 1-15
.....Texas A&M .....	L .....	9-15, 8-15
.....Pepperdine .....	L .....	5-15, 15-12, 3-15
.....UCLA .....	L .....	2-15, 15-12, 7-15

1979

Head Coach: Cecile Reynaud  
(31-19)

### ALABAMA INVITATIONAL (3rd Place)

.....South Carolina .....	W .....	15-10, 3-15, 15-8
.....MUW .....	W .....	15-12, 15-7
.....Central Florida .....	L .....	2-15, 15-7, 8-15
.....Miami .....	W .....	15-10, 16-14
.....Alabama .....	L .....	9-15, 11-15
.....Oklahoma .....	W .....	15-7, 7-15, 16-14

### MUW INVITATIONAL (1st Place)

.....Arkansas St. ....	W .....	15-10, 15-8
.....SE Louisiana .....	W .....	15-4, 15-5
.....Nicholls State .....	W .....	15-6, 20-18
.....MUW .....	W .....	15-9, 15-12
.....Memphis State .....	W .....	15-8, 13-15, 15-12, 15-8
.....Alabama .....	W .....	15-7, 15-6, 15-10

### CENTRAL FLORIDA INVITATIONAL

.....Oklahoma .....	L .....	9-15, 12-15
.....Alabama .....	L .....	11-15, 15-8, 5-15
.....Miami-Dade South .....	L .....	8-15, 11-15
.....LSU .....	W .....	15-6, 13-15, 15-13
.....Auburn .....	W .....	15-5, 15-7
.....Central Florida .....	L .....	7-15, 6-15
.....Miami .....	L .....	9-15, 15-10, 14-16
.....N. Florida JC .....	W .....	15-2, 15-5, 14-16, 15-12
.....Lake City CC .....	W .....	15-8, 15-5, 15-11

### FSU INVITATIONAL

.....South Florida .....	W .....	15-8, 15-7
.....Auburn .....	W .....	15-6, 15-10
.....North Carolina .....	W .....	15-10, 10-15, 15-12
.....Florida Southern .....	W .....	15-8, 15-8
.....Miami .....	L .....	12-15, 15-7, 12-15
.....North Carolina .....	W .....	15-11, 15-12
.....South Alabama .....	W .....	15-6, 16-14
.....Gulf Coast CC .....	W .....	15-1, 15-5

### SW MISSOURI ST. INVITATIONAL

.....SW Missouri St. ....	L .....	2-15, 3-15
.....Houston .....	L .....	5-15, 13-15
.....Iowa State .....	W .....	15-1, 15-6
.....Minnesota .....	L .....	15-9, 12-15, 7-15
.....Cincinnati .....	L .....	11-15, 9-15
.....Gulf Coast CC .....	W .....	15-2, 15-2
.....N. Florida JC .....	W .....	15-8, 15-2, 15-1
.....Lake City JC .....	W .....	15-11, 15-0, 18-16

### STATE TOURNAMENT (2nd Place)

.....Miami .....	L .....	10-15, 14-16, 7-15
------------------	---------	--------------------

### REGIONAL TOURNAMENT (1st Place)

.....Georgia .....	W .....	6-15, 15-7, 15-6
.....Alabama .....	L .....	13-15, 15-13, 12-15
.....Mississippi St. ....	W .....	15-6, 15-11
.....Alabama .....	W .....	15-13, 15-6
.....Miami .....	L .....	9-15, 18-16, 8-15
.....Alabama .....	W .....	14-16, 15-11, 15-10
.....Miami .....	W .....	15-9, 4-15, 15-9
.....Miami .....	W .....	8-15, 15-6, 15-12

### AIAW NATIONAL TOURNAMENT

.....Brigham Young .....	L .....	16-14, 7-15, 7-15
.....Houston .....	L .....	9-15, 8-15
.....UCLA .....	L .....	9-15, 5-15

1980

Head Coach: Cecile Reynaud  
(43-14-1)

Sept. 17 .....	at Tennessee .....	L .....	15-4, 7-15, 10-15, 8-15
----------------	--------------------	---------	-------------------------

### ALABAMA INVITATIONAL, TUSCALOOSA, AL

Sept. 19 .....	Central Florida .....	L .....	8-15, 8-15
Sept. 19 .....	Texas Tech .....	W .....	15-6, 10-15, 15-10
Sept. 20 .....	UAB .....	W .....	15-9, 15-4
Sept. 20 .....	Memphis State .....	L .....	13-15, 8-15

### METRO CONFERENCE TOURNEY, MEMPHIS, TN (2ND PLACE)

Sept. 26 .....	Louisville .....	W .....	15-7, 15-9
Sept. 26 .....	Virginia Tech .....	W .....	13-15, 15-4, 15-2
Sept. 26 .....	Memphis State .....	W .....	15-8, 15-9
Sept. 26 .....	St. Louis .....	L .....	17-15, 12-15, 11-15
Sept. 27 .....	Tulane .....	W .....	15-11, 16-14
Sept. 27 .....	Cincinnati .....	W .....	15-6, 16-14
Sept. 27 .....	Memphis State .....	W .....	10-15, 15-10, 15-10
Sept. 27 .....	St. Louis .....	L .....	12-15, 15-7, 6-15
Oct. 1 .....	Flagler College .....	W .....	15-1, 15-2
Oct. 1 .....	at Jacksonville .....	W .....	15-4, 15-9
Oct. 1 .....	Florida JC .....	W .....	15-1, 15-1

### CENTRAL FLORIDA INVITE, ORLANDO, FL (4TH PLACE)

Oct. 3 .....	FIU .....	L .....	10-15, 9-15
Oct. 3 .....	Miami .....	W .....	15-10, 15-7
Oct. 3 .....	UCF .....	W .....	15-11, 15-10
Oct. 3 .....	USC-Spartanburg .....	W .....	15-2, 15-2
Oct. 4 .....	LSU .....	W .....	15-7, 15-4
Oct. 4 .....	Miami .....	L .....	10-15, 13-15
Oct. 4 .....	LSU .....	W .....	15-13, 15-5
Oct. 4 .....	Alabama .....	L .....	10-15, 7-15
Oct. 7 .....	South Alabama .....	W .....	15-4, 15-1





## YEAR BY YEAR RESULTS

Oct. 7	Lake City CC	W	15-7, 15-6
FLORIDA STATE INVITE, TALLAHASSEE, FL (2ND PLACE)			
Oct. 10	MUW	W	15-10, 15-9
Oct. 10	South Florida	W	15-0, 15-2
Oct. 10	Oklahoma State	W	15-6, 15-7
Oct. 11	Jacksonville	W	15-0, 25-5
Oct. 11	Miami	W	15-13, 17-15
Oct. 11	Tennessee	L	15-8, 3-15, 11-15
Oct. 16	at South Alabama	W	15-12, 15-12, 15-9
JACKSONVILLE INVITATION, JACKSONVILLE, FL (1ST PLACE)			
Oct. 24	Lake City CC	W	15-5, 15-9
Oct. 24	UCF	W	16-14, 15-11
Oct. 24	Miami	T	15-6 10-15
Oct. 24	Montevallo	W	15-0, 15-4
Oct. 25	Winthrop College	W	15-6, 15-11
Oct. 25	Winthrop College	W	16-14, 15-2
Oct. 25	UCF	W	15-10, 15-5
Oct. 25	Miami	W	17-15, 10-15, 15-7
MIAMI INVITATIONAL, MIAMI, FL (3RD PLACE)			
Oct. 31	Florida Southern	W	15-8, 16-14
Oct. 31	FIU	W	9-15, 16-14, 15-3
Oct. 31	UCF	W	15-1, 15-3
Nov. 1	Miami	L	10-15, 15-3, 8-15
Nov. 1	Miami-Dade S	W	15-7, 15-12
Nov. 1	Miami	L	6-15, 8-15
Nov. 4	Jacksonville	W	15-6, 15-4, 15-5
Nov. 5	at Lake City CC	W	15-5, 15-11, 15-11
Nov. 11	Florida JC	W	15-2, 15-10
Nov. 11	Florida A&M	W	15-1, 16-14
STATE TOURNAMENT, LAKE LAND, FL (1ST PLACE)			
Nov. 15	Miami	W	15-10, 9-15, 15-8, 16-14
AIAW REGIONALS, ORLANDO, FL (3RD PLACE)			
Nov. 20	South Alabama	W	15-5, 15-5
Nov. 20	Auburn	W	15-1, 15-2
Nov. 21	Ole Miss	L	15-1, 9-15, 14-16
Nov. 21	Ole Miss	W	15-8, 15-8
Nov. 22	Alabama	L	14-16, 15-11, 11-15
Nov. 22	Miami	L	13-15, 4-15

### 1981

Head Coach: Cecile Reynaud  
(43-8)

Sept. 14	Ohio State	L	12-15, 9-15
Sept. 14	UCF	W	17-15, 15-13
ALABAMA INVITATIONAL, TUSCALOOSA, AL (1ST PLACE)			
Sept. 18	Georgia	W	14-16, 15-8, 15-11
Sept. 18	Baylor	W	15-4, 15-1
Sept. 18	Minnesota	W	15-12, 7-15, 15-1
Sept. 18	at Alabama	W	15-7, 15-9
Sept. 19	Miami	W	15-10, 15-2
Sept. 19	Texas Tech	W	7-15, 15-2, 15-8
Sept. 19	Minnesota	W	15-8, 15-12
Sept. 25	Georgia	W	16-14, 15-9, 15-3
SOUTHWEST MISSOURI INVITATIONAL, SPRINGFIELD, MO			
Oct. 2	Southwest Missouri	L	5-15, 13-15
Oct. 2	Northwestern	L	7-15, 8-15
Oct. 2	Houston	W	15-5, 15-11
Oct. 3	Minnesota	L	12-15, 7-15
Oct. 3	Purdue	W	15-7, 16-14
FLORIDA STATE INVITATIONAL, TALLAHASSEE, FL (1ST PLACE)			
Oct. 9	South Carolina	W	15-4, 15-8
Oct. 9	Jacksonville	W	15-1, 15-5
Oct. 9	UAB	W	15-8, 15-5

Oct. 9	Alabama	W	15-7, 15-4
Oct. 10	North Carolina	W	15-4, 15-11
Oct. 10	Alabama	W	15-10, 15-10
Oct. 10	Clemson	W	15-10, 15-5
Oct. 13	UCF	W	15-2, 15-4, 15-6
TENNESSEE INVITATIONAL, KNOXVILLE, TN (1ST PLACE)			
Oct. 23	MTS	W	15-7, 15-3, 15-8
Oct. 23	Rollins	W	15-9, 15-0, 15-4
Oct. 23	E. Tennessee State	W	15-2, 15-6, 15-11
Oct. 24	Memphis State	W	15-3, 15-3, 15-4
Oct. 24	Appalachian State	W	15-13, 15-13, 15-4
Oct. 24	Tennessee	W	15-3, 2-15, 15-4, 15-10
Oct. 26	vs. E. Kentucky	W	15-3, 3-15, 15-4, 15-10
Oct. 26	at Kentucky	W	15-8, 4-15, 15-10, 12-15, 16-14
LSU INVITATIONAL, BATON ROUGE, LA (3RD PLACE)			
Oct. 30	Nicholls State	W	15-3, 15-3
Oct. 30	Tennessee	W	15-10, 15-3
Oct. 30	Sam Houston	W	15-13, 15-9
Oct. 31	New Orleans	W	6-15, 15-4, 15-7
Oct. 31	LSU	L	15-8, 9-15, 7-15
Oct. 31	Sam Houston	W	15-9, 15-9
Nov. 2	Indian River CC	W	15-5, 15-9, 16-14
Nov. 4	Flagler	W	15-4, 15-10
Nov. 4	Florida A&M	W	15-1, 15-2
FAIAW STATE CHAMP, FT. LAUDERDALE, FL (1ST PLACE)			
Nov. 13	UCF	W	15-7, 16-14
AIAW REGION III TOURNEY, TALLAHASSEE, FL (1ST PLACE)			
Nov. 20	Ole Miss	W	15-3, 15-8
Nov. 20	Miami	W	15-9, 15-12
Nov. 21	UCF	W	15-12, 15-9
Nov. 22	Georgia	W	15-1, 15-5
AIAW NATIONAL CHAMP, TALLAHASSEE, FL (4TH PLACE)			
Dec. 10	North Carolina	W	15-5, 15-10, 15-1
Dec. 10	Portland State	L	15-7, 9-15, 10-15, 18-20
Dec. 11	Minnesota	W	15-13, 15-11, 15-6
Dec. 11	Texas	L	15-8, 3-15, 15-5, 11-15, 12-15

### 1982

Head Coach: Cecile Reynaud  
(27-17)

LSU INVITATIONAL, BATON ROUGE, LA (1ST PLACE)			
Sept. 17	Tulane	W	15-2, 15-10, 15-13
Sept. 17	LSU	W	15-8, 15-8, 15-8
Sept. 18	South Alabama	W	15-4, 11-15, 15-11, 15-8
Sept. 18	New Orleans	W	15-0, 15-4, 15-0
Sept. 21	UCF	W	15-9, 15-3, 15-10
SOUTHWEST MISSOURI STATE INVITE, SPRINGFIELD, MO			
Oct. 1	Illinois State	W	15-13, 15-4, 13-15, 15-8
Oct. 1	Texas Tech	W	15-7, 15-2, 15-4
Oct. 2	SW Missouri	W	15-6, 15-8, 7-15, 15-9
Oct. 2	Nebraska	L	9-15, 2-15, 15-3, 15-12, 7-15
Oct. 2	Texas-Arlington	L	7-15, 15-8, 15-12, 7-15, 11-15
Oct. 6	Morehead State	W	15-9, 15-1, 8-15, 15-10
FLORIDA STATE INVITE, TALLAHASSEE, FL (2ND PLACE)			
Oct. 8	Mississippi State	W	15-4, 15-6
Oct. 8	Illinois	W	15-4, 15-6
Oct. 8	Jacksonville	W	15-7, 15-12
Oct. 8	Eastern Kentucky	L	15-17, 1-15
Oct. 9	South Florida	W	15-2, 15-7
Oct. 9	North Carolina	W	15-9, 15-6
Oct. 9	Minnesota	W	15-11, 8-15, 15-13
Oct. 9	Eastern Kentucky	L	15-2, 10-15, 3-15
Oct. 15	Rutgers	L	13-15, 9-15
Oct. 15	at UCF	W	15-10, 15-7





## YEAR BY YEAR RESULTS

Oct. 16	Rutgers	L	9-15, 13-15
Oct. 16	Florida Southern	L	12-15, 15-13, 12-15
Oct. 19	at Florida A&M	W	15-4, 15-10, 15-6
Oct. 28	at Texas	L	15-8, 2-15, 15-17, 15-4, 12-15
TEXAS A&M CLASSIC, COLLEGE STATION, TX			
Oct. 29	SW Missouri	L	8-15, 15-8, 14-16, 12-15
Oct. 29	Texas A&M	L	5-15, 16-14, 6-15, 12-15
Oct. 30	LSU	W	15-10, 13-15, 15-4, 15-3
Oct. 30	Kentucky	L	8-15, 15-10, 14-16, 15-3, 11-15
Oct. 30	SW Missouri	L	15-4, 7-15, 15-5, 5-15, 13-15
MOREHEAD STATE INVITE, MOREHEAD, KY (1ST PLACE)			
Nov. 5	Morehead State	W	15-10, 15-7
Nov. 5	Memphis State	W	15-7, 15-10
Nov. 5	Eastern Kentucky	L	8-15, 10-15
Nov. 6	Tennessee Tech	W	15-0, 15-10
Nov. 6	Morehead State	W	15-12, 13-15, 10-15, 15-6, 15-8
Nov. 14	Kentucky	L	15-4, 7-15, 9-15, 15-12, 3-15
METRO CONF. TOUREY, TALLAHASSEE, FL (3RD PLACE)			
Nov. 21	Tulane	W	15-5, 15-12
Nov. 21	Memphis State	W	15-7, 15-1
Nov. 21	Cincinnati	L	15-10, 13-15, 5-15
Nov. 22	S. Mississippi	W	15-3, 15-2
Nov. 22	Virginia Tech	W	15-11, 15-3
Nov. 22	Louisville	L	13-15, 15-12, 12-15
Nov. 23	Louisville	L	13-15, 16-14, 15-11, 12-15, 13-15
Nov. 23	Memphis State	W	15-5, 15-5, 15-7

### 1983

Head Coach: Cecile Reynaud  
(31-6, 10-0 Metro)

**METRO CONFERENCE CHAMPIONS  
NCAA TOURNAMENT**

LSU INVITATIONAL, BATON ROUGE, LA (1ST PLACE)			
Sept. 3	Clemson	W	15-7, 15-0, 15-4
Sept. 4	Rice	W	15-13, 15-9, 15-7
Sept. 4	New Orleans	W	15-9, 15-5, 15-7
Sept. 5	Southern	W	15-8, 15-4, 15-2
Sept. 5	LSU	W	13-15, 15-11, 8-15, 13-10, 15-8
PITT CLASSIC, PITTSBURGH, PA (3RD PLACE)			
Sept. 16	Pitt	L	13-15, 5-15, 15-11, 9-15
Sept. 17	Penn State	W	15-12, 15-7, 13-15, 15-6
Sept. 17	Louisville	L	10-15, 13-15, 15-12, 6-15
METRO MATCHES, BLACKSBURG, VA			
Sept. 30	Virginia Tech	W	15-9, 14-16, 15-4, 15-5
Oct. 1	Louisville	W	15-1, 15-10, 15-3
Oct. 1	Cincinnati	W	12-15, 15-11, 15-12, 15-11
Oct. 6	South Florida	W	15-5, 15-9, 15-5
LADY SEMINOLE INVITE, TALLAHASSEE, FL (1ST PLACE)			
Oct. 7	Tennessee-Chat	W	15-3, 15-3, 15-9
Oct. 7	South Carolina	W	15-12, 15-8, 15-4
Oct. 8	Clemson	W	15-9, 15-7, 15-3
Oct. 8	South Florida	W	15-6, 15-3, 15-9
Oct. 8	North Carolina	W	15-7, 15-5, 15-12
METRO MATCHES, HATTIESBURG, MS			
Oct. 14	Memphis State	W	15-5, 15-8, 8-15, 15-11
Oct. 14	So. Mississippi	W	15-2, 15-1, 15-4
Oct. 15	South Carolina	W	13-15, 15-4, 9-15, 15-8, 16-14
Oct. 15	Tulane	W	15-3, 15-5, 15-3
Oct. 18	Stetson	W	15-3, 15-2, 15-7
Oct. 18	Florida A&M	W	15-2, 15-6, 15-8
LONGHORN INVITATIONAL, AUSTIN, TX (3RD PLACE)			
Oct. 28	Texas	L	6-15, 13-15, 3-15

Oct. 29	LSU	W	15-6, 15-4, 15-10
Oct. 29	San Diego State	L	11-15, 7-15, 10-15
Oct. 30	at Houston	L	15-11, 8-15, 8-15, 14-16
NORTH CAROLINA INVITE, CHAPEL HILL, NC (1ST PLACE)			
Nov. 11	Clemson	W	15-17, 15-11, 15-7, 15-9
Nov. 11	Georgia	W	15-5, 15-7, 15-12
Nov. 12	North Carolina	W	15-13, 15-12, 15-10
Nov. 12	NC State	W	15-6, 15-13, 15-7
Nov. 12	Rhode Island	W	15-12, 10-15, 15-3, 12-15, 12-15, 15-10
METRO CONF. TOURNEY, LOUISVILLE, KY (1ST PLACE)			
Nov. 18	So. Mississippi	W	15-0, 15-0, 15-5
Nov. 19	Cincinnati	W	13-15, 15-12, 15-12, 15-1
Nov. 20	South Carolina	W	13-15, 15-8, 15-9, 10-15, 15-4

### 1984

Head Coach: Cecile Reynaud  
(20-13, 7-2 Metro)

Sept. 14	Minnesota	W	8-15, 15-10, 15-13, 15-9
Sept. 15	Lamar	W	15-11, 15-6, 15-11
Sept. 21	vs. So. Illinois	L	13-15, 15-12, 14-16, 15-17
Sept. 21	vs. Texas A&M	L	4-15, 1-15, 16-14, 11-15
Sept. 22	vs. Illinois State	L	1-15, 6-15, 4-15
Sept. 22	vs. LSU	W	11-15, 12-15, 15-8, 15-13, 15-8
Sept. 23	at Houston	L	15-12, 8-15, 7-15, 11-15
Oct. 2	UCF	W	15-13, 15-2, 15-4
Oct. 5	at Tulane	W	15-9, 15-2, 15-10
Oct. 6	at New Orleans	W	8-15, 15-3, 15-10, 15-2
Oct. 7	at Southern Miss	W	15-8, 15-3, 15-8
Oct. 9	Florida	W	15-11, 15-9, 15-11
Oct. 12	Tennessee	L	8-15, 7-15, 9-15
Oct. 13	Memphis State	W	15-2, 16-14, 15-7
Oct. 16	at Florida A&M	W	15-1, 15-2, 15-7
Oct. 18	at Florida	W	15-10, 15-5, 15-4
Oct. 22	at South Florida	W	15-11, 16-14, 15-3
Oct. 26	at Virginia Tech	W	15-10, 15-11, 15-10
Oct. 27	at South Carolina	W	7-15, 15-6, 15-10, 13-15, 16-14
Oct. 28	vs. UCF	W	15-3, 15-9, 15-8
Oct. 28	vs. NC State	W	15-5, 15-9, 15-1
Nov. 2	Louisville	L	6-15, 8-15, 11-15
Nov. 3	Cincinnati	W	15-7, 13-15, 15-5, 15-11
Nov. 3	Eastern Kentucky	L	14-16, 7-15, 12-15
Nov. 4	Hofstra	W	9-15, 15-11, 15-13, 9-15, 15-12
Nov. 8	Georgia	L	10-15, 15-13, 13-15, 15-5, 13-15
METRO CONF. TOURNEY, COLUMBIA, SC (3RD PLACE)			
Nov. 16	Virginia Tech	W	15-1, 15-6, 15-8
Nov. 17	South Carolina	L	11-15, 15-12, 9-15, 13-15
Nov. 20	Evansville	W	15-8, 15-4, 15-4
Nov. 22	at LSU	L	11-15, 15-12, 9-15, 13-15
Nov. 23	vs. Brigham Young	L	14-16, 0-15, 2-15
Nov. 24	vs. Arizona State	L	10-15, 7-15, 4-15

### 1985

Head Coach: Cecile Reynaud  
(22-10, 7-1 Metro)

**METRO CONFERENCE CHAMPIONS  
NCAA TOURNAMENT**

Sept. 9	Georgia	L	4-15, 10-15, 6-15
Sept. 11	Florida	L	15-1, 15-4, 6-15, 1-15, 15-17
FLORIDA FOUR, TAMPA, FL			
Sept. 21	vs. Florida	W	15-8, 12-15, 15-7, 4-15, 17-15
Sept. 21	vs. UCF	W	15-10, 15-5, 15-6
Sept. 22	vs. South Florida	W	17-15, 8-15, 15-9, 15-3





## YEAR BY YEAR RESULTS

Sept. 22	vs. Florida	W	4-15, 15-7, 9-15, 15-6, 15-7
Sept. 27	at Memphis State	W	15-5, 15-13, 12-15, 15-13
Sept. 28	vs. Xavier	W	15-3, 15-7, 15-10
Sept. 28	vs. So. Illinois	W	15-6, 3-15, 5-15, 15-12, 15-13
Oct. 1	Florida A&M	W	15-4, 15-2, 15-11
Oct. 2	South Florida	W	15-9, 15-4, 15-2
Oct. 4	South Carolina	L	9-15, 15-6, 7-15, 15-3, 13-15
Oct. 5	Virginia Tech	W	15-6, 15-13, 15-6
Oct. 6	Mississippi	W	7-15, 15-10, 13-15, 15-1, 15-4
Oct. 9	South Alabama	W	15-12, 15-0, 15-7
Oct. 11	vs. Arizona	L	7-15, 4-15, 7-15
Oct. 12	at Tennessee	W	8-15, 15-11, 15-11, 16-14
Oct. 15	UCF	W	15-10, 15-9, 15-3
Oct. 18	Kentucky	L	14-16, 18-16, 17-15, 13-15, 7-15
Oct. 24	Southern Miss	W	15-6, 15-7, 15-8
Oct. 25	Tulane	W	15-6, 13-15, 15-10, 15-9
Oct. 25	Texas-Arlington	L	4-15, 14-16, 2-15
Nov. 1	at Louisville	W	16-14, 15-6, 15-5
Nov. 2	at Cincinnati	W	15-3, 15-9, 15-7
Nov. 4	at Northwestern	W	9-15, 16-14, 8-15, 15-9, 15-11
Nov. 9	LSU	L	13-15, 16-14, 15-9, 7-15, 8-15
Nov. 15	at Florida	W	15-8, 15-8, 15-7
METRO CONF. TOURNNEY, HATTIESBURG, MS (1ST PLACE)			
Nov. 23	Southern Miss	W	15-13, 15-13, 15-3
Nov. 24	South Carolina	W	15-1, 15-3, 13-15, 15-12
Nov. 29	Brigham Young	L	2-15, 6-15, 5-15
Nov. 29	Georgia	L	9-15, 16-14, 7-15, 11-15

### 1986

Head Coach: Cecile Reynaud  
(25-11, 8-0 Metro)  
METRO CONFERENCE CHAMPIONS

#### UCF CLASSIC, ORLANDO, FL

Sept. 5	Florida	W	15-11, 9-15, 15-7, 13-15, 15-10
Sept. 5	Michigan State	W	15-10, 11-15, 15-13, 15-8
Sept. 6	Illinois	L	11-15, 10-15, 0-15
Sept. 6	UCF	W	15-3, 15-8, 15-2
Sept. 6	Michigan State	L	13-15, 13-15, 4-15
Sept. 8	Georgia	L	12-15, 15-13, 5-15, 4-15

#### FLORIDA FOUR INVITATIONAL, TALLAHASSEE, FL

Sept. 19	South Florida	W	8-15, 15-11, 9-15, 15-4, 15-3
Sept. 19	Florida	W	9-15, 15-1, 15-6, 15-8
Sept. 20	UCF	W	15-9, 15-8, 15-8

#### LSU INVITATIONAL, BATON ROUGE, LA

Sept. 26	New Mexico	L	2-15, 13-15, 13-15
Sept. 26	LSU	L	8-15, 0-15, 6-15
Sept. 27	Sam Houston	L	15-13, 6-15, 14-16, 15-9, 14-16
Sept. 27	Mississippi	W	15-3, 15-11, 15-7
Sept. 28	at Southern Miss	W	15-1, 15-2, 15-5
Sept. 30	South Alabama	W	15-4, 15-5, 15-7
Oct. 1	South Florida	W	13-15, 15-5, 15-12, 15-13
Oct. 3	at South Carolina	W	6-15, 15-8, 15-8, 15-8
Oct. 5	at Virginia Tech	W	15-7, 15-3, 15-11
Oct. 7	at Florida A&M	W	15-2, 15-6, 15-4
Oct. 9	Memphis State	W	15-10, 15-8, 13-15, 10-15, 15-4
Oct. 13	NC State	W	15-10, 15-3, 15-9
Oct. 18	Tennessee	L	10-15, 15-7, 15-4, 13-15, 10-15
Oct. 22	Jacksonville	W	15-12, 15-4, 11-15, 6-15, 15-7

#### MIKASA CLASSIC, KNOXVILLE, TN

Oct. 24	Purdue	L	8-15, 10-15, 13-15
Oct. 25	Tennessee	W	13-15, 15-9, 16-14, 15-6
Oct. 25	Pittsburgh	W	15-12, 17-15, 11-15, 5-15, 15-13

Oct. 31	Cincinnati	W	15-8, 15-8, 15-3
Nov. 1	Louisville	W	15-11, 15-12, 17-15
Nov. 2	North Carolina	W	9-15, 7-15, 16-14, 15-8, 15-6
Nov. 13	Texas Tech	L	10-15, 12-15, 12-15
LADY GATOR CLASSIC, GAINESVILLE, FL			
Nov. 14	Duke	L	10-15, 14-16, 12-15
Nov. 15	Florida	W	8-15, 15-5, 15-7, 15-9
METRO CONFERENCE TOURNNEY, BLACKSBURG, VA (1ST PLACE)			
Nov. 22	Virginia Tech	W	15-7, 16-14, 15-10
Nov. 23	South Carolina	W	7-15, 15-13, 15-3, 15-7

### 1987

Head Coach: Cecile Reynaud  
(22-11, 8-0 Metro)  
METRO CONFERENCE CHAMPIONS  
NCAA TOURNAMENT

#### CONVERSE CLASSIC, TALLAHASSEE, FL

Sept. 4	South Alabama	W	15-5, 15-7, 15-1
Sept. 4	Minnesota	L	12-15, 6-15, 14-16
Sept. 5	UAB	W	15-5, 15-4, 15-4
Sept. 5	South Florida	W	15-2, 16-14, 15-3
Sept. 6	Georgia	W	16-14, 15-8, 15-11

#### FLORIDA EIGHT CLASSIC, GAINESVILLE, FL

Sept. 11	Jacksonville	W	15-5, 15-3, 15-11
Sept. 12	Florida	L	3-15, 15-8, 15-6, 10-15, 8-15
Sept. 15	Florida Tech	W	15-4, 15-0, 15-2
Sept. 25	South Carolina	W	15-9, 15-12, 13-15, 11-15, 15-4
Sept. 26	Virginia Tech	W	15-5, 15-9, 15-8
Sept. 29	Florida A&M	W	15-2, 15-12, 15-6
Oct. 2	Florida	W	15-3, 10-15, 15-9, 15-13
Oct. 9	Southern Miss	W	15-7, 15-0, 15-5
Oct. 12	at Jacksonville	W	15-12, 15-3, 15-10

#### SOUTH FLORIDA VOLLEYBALL SHOWCASE, TAMPA, FL

Oct. 16	Tulane	L	15-1, 15-12, 11-15, 16-18, 13-15
Oct. 16	South Florida	W	15-6, 15-4, 15-10
Oct. 17	Virginia	W	15-10, 15-6, 15-12
Oct. 17	SW Texas State	L	15-6, 12-15, 7-15, 11-15
Oct. 23	at Louisville	W	15-7, 15-12, 15-10
Oct. 24	at Cincinnati	W	15-12, 15-10, 7-15, 7-15, 15-8
Oct. 26	at Illinois-Chicago	W	15-10, 15-4, 15-5
Oct. 30	at Memphis State	W	15-7, 15-2, 15-9
Nov. 1	Kentucky	L	13-15, 7-15, 4-15
Nov. 6	Central Florida	W	15-4, 15-13, 15-4
Nov. 9	at Florida	L	15-8, 12-15, 11-15, 17-15, 9-15
Nov. 13	at Duke	W	15-12, 15-6, 11-15, 15-5
Nov. 14	at NC State	L	9-15, 15-11, 12-15, 15-3, 6-15
Nov. 15	at North Carolina	L	7-15, 9-15, 15-13, 3-15

#### METRO CONFERENCE TOURNNEY, MEMPHIS, TN (1ST PLACE)

Nov. 21	South Carolina	W	15-9, 15-4, 12-15, 15-8
Nov. 22	Cincinnati	W	15-4, 15-12, 6-15, 15-11
Nov. 27	Houston	L	15-7, 15-3, 11-15, 8-15, 11-15
Nov. 29	Long Beach State	L	7-15, 17-15, 15-2, 9-15, 11-15

### 1988

Head Coach: Cecile Reynaud  
(28-8, 8-1 Metro)  
METRO CONFERENCE CHAMPIONS  
NCAA TOURNAMENT

Sept. 2	UAB	W	15-2, 15-5, 15-1
---------	-----	---	------------------



## YEAR BY YEAR RESULTS

Sept. 3	..... Jacksonville	..... W	..... 15-10, 15-11, 15-12
Sept. 9	..... Texas-Arlington*	..... L	..... 4-15, 7-15, 11-15
Sept. 10	..... Penn State*	..... L	..... 15-13, 13-15, 8-15, 5-15
FLORIDA EIGHT CLASSIC, ORLANDO, FL (2ND PLACE)			
Sept. 16	..... FIU	..... W	..... 15-0, 15-1, 15-1
Sept. 17	..... South Florida	..... W	..... 15-13, 15-5, 15-8
Sept. 17	..... Florida	..... L	..... 16-14, 11-15, 13-15, 4-15
Sept. 20	..... at Florida A&M	..... W	..... 15-6, 15-6, 15-7
Sept. 23	..... at Georgia	..... W	..... 15-8, 15-11, 12-15, 15-9
Sept. 26	..... at Florida	..... L	..... 10-15, 7-15, 11-15
Sept. 30	..... at South Carolina	..... L	..... 10-15, 13-15, 15-17
Oct. 1	..... at Virginia	..... W	..... 17-15, 15-11, 15-8
Oct. 2	..... at Virginia Tech	..... W	..... 15-6, 15-6, 15-7
Oct. 7	..... at Houston	..... L	..... 15-1, 5-15, 15-3, 3-15, 4-15
Oct. 8	..... at Lamar	..... W	..... 15-7, 10-15, 15-1, 15-4
Oct. 8	..... at Rice	..... W	..... 12-15, 11-15, 15-6, 15-9, 15-2
Oct. 14	..... Memphis State	..... W	..... 13-15, 15-1, 9-15, 15-5, 15-13
Oct. 15	..... Central Florida	..... W	..... 15-8, 15-0, 15-1
Oct. 18	..... at Jacksonville	..... W	..... 15-4, 15-8, 15-7
Oct. 22	..... at Tampa	..... W	..... 15-13, 15-3, 15-8
Oct. 24	..... Florida	..... W	..... 5-15, 15-3, 15-11, 15-10
Oct. 28	..... Cincinnati	..... W	..... 12-15, 15-13, 14-15, 15-13, 15-4
Oct. 29	..... Louisville	..... W	..... 15-7, 15-6, 15-5
Oct. 30	..... William & Mary	..... W	..... 15-3, 11-15, 15-10, 12-15, 15-10
Oct. 30	..... South Florida	..... W	..... 9-15, 15-5, 15-5, 12-15, 15-7
Nov. 4	..... West Virginia	..... W	..... 15-12, 15-8, 11-15, 14-16, 15-4
Nov. 5	..... at Southern Miss	..... W	..... 15-8, 15-6, 15-5
Nov. 6	..... at LSU	..... L	..... 10-15, 9-15, 22-20, 10-15
KENTUCKY WILDCAT CLASSIC, LEXINGTON, KY (1ST PLACE)			
Nov. 11	..... Eastern Kentucky	..... W	..... 15-9, 15-13, 15-4
Nov. 12	..... Kentucky	..... W	..... 15-10, 16-14, 13-15, 15-12
Nov. 14	..... SW Texas State	..... W	..... 10-15, 18-16, 15-9, 13-15, 15-1
METRO CONF. TOURNEY, CINCINNATI, OH (1ST PLACE)			
Nov. 18	..... Southern Miss	..... W	..... 15-10, 15-5, 15-6
Nov. 19	..... South Carolina	..... W	..... 15-8, 15-13, 15-6
Nov. 20	..... Cincinnati	..... W	..... 10-15, 15-10, 15-7, 15-9
NCAA TOURNAMENT, TALLAHASSEE, FL			
Dec. 4	..... Colorado State	..... L	..... 3-15, 5-15, 15-9, 7-15

### 1989

Head Coach: Cecile Reynaud  
(30-5, 10-0 Metro)  
METRO CONFERENCE CHAMPIONS  
NCAA TOURNAMENT

GEORGE WASHINGTON LABOR DAY FEST., WASHINGTON, DC (2ND PLACE)			
Sept. 1	..... Northern Arizona	..... W	..... 15-17, 15-4, 15-7, 15-3
Sept. 2	..... Georgetown	..... W	..... 15-6, 15-9, 15-4
Sept. 2	..... Minnesota	..... L	..... 8-15, 17-15, 7-15, 7-15
Sept. 3	..... Duke	..... W	..... 15-7, 15-7, 7-15, 13-15, 15-5
Sept. 3	..... Minnesota	..... L	..... 8-15, 13-15, 11-15
Sept. 12	..... Florida	..... W	..... 9-15, 15-12, 15-6, 13-15, 15-10
FLORIDA EIGHT CLASSIC, TAMPA, FL (1ST PLACE)			
Sept. 15	..... FIU	..... W	..... 15-2, 13-15, 15-8, 15-2
Sept. 16	..... South Florida	..... W	..... 15-13, 15-8, 7-15, 10-15, 15-13
Sept. 16	..... Florida	..... W	..... 15-12, 15-5, 15-4
Sept. 22	..... Illinois State	..... W	..... 12-15, 15-7, 12-15, 15-6, 15-9
Sept. 23	..... Morehead State	..... W	..... 15-4, 15-2, 15-11
Sept. 24	..... Illinois State	..... W	..... 15-11, 15-8, 2-15, 15-7
Sept. 29	..... Kentucky	..... W	..... 15-13, 6-15, 15-13, 11-15, 16-14
Sept. 30	..... Tennessee	..... W	..... 15-10, 16-14, 15-11
Oct. 3	..... at Florida A&M	..... W	..... 15-6, 15-5, 15-2
Oct. 6	..... Southern Miss	..... W	..... 15-6, 15-6, 15-7
Oct. 7	..... Tulane	..... W	..... 15-4, 15-0, 11-15, 15-5

Oct. 9	..... at Jacksonville	..... W	..... 15-1, 15-1, 15-2
Oct. 13	..... at Louisville	..... W	..... 15-5, 15-10, 15-7
Oct. 14	..... at Cincinnati	..... W	..... 15-8, 15-4, 8-15, 15-11
Oct. 15	..... at Purdue	..... W	..... 15-12, 15-13, 15-13
Oct. 20	..... South Alabama	..... W	..... 15-8, 15-10, 15-9
Oct. 20	..... South Florida	..... L	..... 15-3, 5-15, 13-15, 12-15
Oct. 21	..... UAB	..... W	..... 13-15, 15-6, 15-11, 15-10
Oct. 25	..... at Memphis State	..... W	..... 14-16, 8-15, 15-11, 15-9, 15-11
Oct. 27	..... LSU	..... W	..... 12-15, 15-9, 7-15, 15-5, 15-9
Nov. 3	..... South Carolina	..... W	..... 15-8, 15-4, 15-2
Nov. 4	..... Virginia Tech	..... W	..... 15-4, 15-9, 15-5
Nov. 6	..... at Florida	..... L	..... 13-15, 15-9, 11-15, 10-15
KENTUCKY WILDCAT CLASSIC, LEXINGTON, KY (1ST PLACE)			
Nov. 10	..... Brigham Young	..... W	..... 15-6, 15-17, 8-15, 15-11, 15-11
Nov. 11	..... Kentucky	..... W	..... 8-15, 6-15, 15-10, 15-5, 15-5
METRO CONF. TOURNEY, TALLAHASSEE, FL (1ST PLACE)			
Nov. 17	..... Southern Miss	..... W	..... 15-2, 15-3, 15-7
Nov. 18	..... Louisville	..... W	..... 15-2, 15-7, 15-9
Nov. 19	..... Cincinnati	..... W	..... 15-12, 15-4, 15-7
NCAA TOURNAMENT, TALLAHASSEE, FL			

### 1990

Head Coach: Cecile Reynaud  
(25-10, 7-2 Metro)  
NCAA TOURNAMENT

UNIVERSITY OF GA TOURNAMENT, ATHENS, GA (2ND PLACE)			
Aug. 31	..... UAB	..... W	..... 15-7, 15-13, 15-11
Sept. 1	..... Butler	..... W	..... 13-15, 15-9, 15-10, 15-3
Sept. 1	..... Georgia	..... L	..... 15-10, 15-12, 11-15, 8-15, 14-16
Sept. 2	..... E. Washington	..... W	..... 9-15, 15-5, 15-3, 15-3
Sept. 10	..... Southern Miss	..... W	..... 15-8, 15-9, 15-5
FLORIDA CLASSIC, MIAMI, FL (1ST PLACE)			
Sept. 14	..... South Florida	..... W	..... 15-5, 15-11, 15-5
Sept. 15	..... Florida	..... L	..... 11-15, 16-14, 11-15, 15-5, 12-15
Sept. 15	..... FIU	..... W	..... 16-14, 15-9, 15-1
Sept. 16	..... Georgia Southern	..... W	..... 15-2, 15-1, 15-7
COLORADO CLASSIC, BOULDER, CO (4TH PLACE)			
Sept. 21	..... Wyoming	..... L	..... 16-14, 11-15, 15-6, 2-15, 13-15
Sept. 22	..... Loyola-Marymount	..... L	..... 7-15, 15-9, 4-15, 15-13, 6-15
Sept. 22	..... Colorado	..... L	..... 4-15, 5-15, 15-9, 5-15
Sept. 28	..... at SW Texas State	..... W	..... 15-8, 15-6, 15-6
Sept. 29	..... at Texas	..... L	..... 8-15, 15-11, 9-15, 15-9, 5-15
Oct. 1	..... Tulane	..... W	..... 15-8, 15-7, 15-12
Oct. 5	..... Virginia Tech	..... W	..... 15-4, 15-4, 15-5
Oct. 6	..... South Carolina	..... W	..... 15-5, 15-8, 15-6
Oct. 7	..... South Florida	..... W	..... 11-15, 15-10, 15-4, 15-12
Oct. 9	..... at Florida	..... W	..... 15-12, 10-15, 15-4, 15-12
Oct. 13	..... at Memphis State	..... L	..... 16-14, 15-11, 8-15, 8-15, 11-15
Oct. 16	..... Florida A&M	..... W	..... 15-1, 15-2, 15-4
Oct. 19	..... Baylor	..... W	..... 15-5, 15-7, 15-4
Oct. 20	..... FIU	..... W	..... 15-10, 15-4, 15-3
Oct. 21	..... Auburn	..... W	..... 15-7, 15-6, 15-3
Oct. 23	..... Jacksonville	..... W	..... 15-4, 15-2, 15-7
Oct. 28	..... Georgia	..... W	..... 15-4, 15-6, 15-12
Oct. 30	..... Florida	..... W	..... 15-5, 15-6, 15-12
Nov. 2	..... at Cincinnati	..... W	..... 15-8, 14-16, 15-4, 15-17, 15-9
Nov. 3	..... at Louisville	..... W	..... 15-13, 15-3, 15-13
FLORIDA STATE CLASSIC, TALLAHASSEE, FL			
Nov. 9	..... Fresno State	..... L	..... 15-7, 11-15, 4-15, 15-17
Nov. 10	..... George Washington	..... W	..... 15-2, 16-18, 15-6, 3-15, 15-3
Nov. 10	..... Houston	..... W	..... 15-6, 12-15, 15-10, 15-4
METRO CONFERENCE TOURNEY, LOUISVILLE, KY (3RD PLACE)			
Nov. 16	..... Virginia Tech	..... W	..... 15-11, 15-9, 15-4





## YEAR BY YEAR RESULTS

Nov. 17 .....Louisville .....L ..... 15-3, 6-15, 14-16, 15-10, 14-16  
 NCAA TOURNAMENT, LEXINGTON, KY  
 Nov. 30 .....Kentucky .....L .....12-15, 10-15, 15-10, 10-15

### 1991

Head Coach: Cecile Reynaud  
 (16-15, 3-6 ACC)

Sept. 5 .....NE Louisiana .....W .....15-3, 15-2, 15-11  
 Sept. 7 .....Central Florida .....W .....15-10, 15-1, 15-7  
 ANTEATER INVITATIONAL, IRVINE, CA (2ND PLACE)  
 Sept. 13 .....Loyola-Marymount .....W ...18-16, 13-15, 20-18, 11-15, 17-15  
 Sept. 14 .....Idaho .....W .....16-14, 15-2, 15-6  
 Sept. 14 .....UC-Irvine .....L ..... 18-16, 2-15, 13-15, 15-8, 13-15  
 FLORIDA FOUR TOURNEY, TALLAHASSEE, FL (2ND PLACE)  
 Sept. 20 .....Florida .....L .....12-15, 5-15, 12-15  
 Sept. 21 .....FIU .....W .....15-6, 15-9, 15-7  
 Sept. 21 .....South Florida .....W .....15-9, 15-13, 15-3  
 Sept. 26 .....Virginia\* .....W .....15-13, 6-15, 15-10, 15-6  
 Sept. 28 .....Rice .....W .....15-4, 15-8, 15-11  
 Oct. 1 .....at Jacksonville .....W .....15-8, 15-6, 15-12  
 Oct. 5 .....at Texas A&M .....W .....15-7, 15-11, 11-15, 15-8  
 Oct. 6 .....at Houston .....L .....8-15, 7-15, 15-13, 3-15  
 Oct. 8 .....at Florida A&M .....W .....15-1, 15-8, 15-3  
 Oct. 11 .....at NC State\* .....L .....11-15, 15-4, 15-12, 11-15, 9-15  
 Oct. 12 .....at North Carolina\* .....L .....13-15, 7-15, 13-15  
 Oct. 13 .....at SW Texas St .....W .....15-13, 15-11, 15-13  
 Oct. 18 .....Maryland\* .....L .....12-15, 8-15, 15-1, 17-15, 16-18  
 Oct. 20 .....Duke\* .....L ...16-14, 6-15, 15-12, 14-16, 13-15  
 Oct. 26 .....Georgia .....L .....15-5, 14-16, 15-13, 9-15, 9-15  
 Nov. 1 .....Hofstra .....W .....15-3, 15-9, 9-15, 15-8  
 Nov. 2 .....William & Mary .....L ..13-15, 15-13, 15-17, 15-12, 13-15  
 Nov. 8 .....at Clemson\* .....W .....15-12, 15-9, 15-9  
 Nov. 9 .....at Georgia .....L .....9-15, 12-15, 1-15  
 Nov. 10 .....at Georgia Tech\* .....L .....13-15, 7-15, 15-7, 15-4, 11-15  
 FLORIDA STATE CLASSIC, TALLAHASSEE, FL (3RD PLACE)  
 Nov. 15 .....Pittsburgh .....L .....13-15, 3-15, 15-9, 2-15  
 Nov. 15 .....UAB .....L .....15-11, 8-15, 15-4, 13-15, 12-15  
 Nov. 16 .....Temple .....W .....15-1, 15-11, 15-6  
 Nov. 18 .....Florida .....L .....5-15, 11-15, 5-15  
 ACC TOURNEY, CHARLOTTEVILLE, VA (TIE FOR 3RD PLACE)  
 Nov. 22 .....North Carolina .....W .....15-7, 15-6, 15-6  
 Nov. 23 .....Virginia .....L .....11-15, 9-15, 16-14, 6-15

### 1992

Head Coach: Cecile Reynaud  
 (26-8, 6-1 ACC)  
 NCAA TOURNAMENT

GATOR INVITATIONAL, GAINESVILLE, FL  
 Sept. 4 .....Georgia State .....W .....15-7, 15-2, 15-3  
 Sept. 5 .....South Florida .....W .....15-3, 15-11, 15-10  
 Sept. 5 .....Florida .....L .....5-15, 6-15, 5-15  
 FLORIDA STATE CLASSIC, TALLAHASSEE, FL  
 Sept. 11 .....Minnesota .....L .....15-12, 14-16, 5-15, 5-15  
 Sept. 12 .....Minnesota .....W .....15-7, 13-15, 13-15, 15-13, 15-6  
 Sept. 12 .....McNeese State .....W .....15-6, 15-3, 15-12  
 SOUTH FLORIDA TOURNAMENT, TAMPA, FL  
 Sept. 18 .....Georgetown .....W .....15-8, 15-11, 15-5  
 Sept. 19 .....Alabama .....W .....15-10, 15-12, 15-3  
 Sept. 19 .....South Florida .....W .....15-6, 15-4, 16-14  
 Sept. 25 .....Houston .....W .....11-15, 15-13, 11-15, 15-6, 15-8  
 Sept. 26 .....Texas A&M .....W .....15-7, 15-8, 16-14  
 Sept. 29 .....Jacksonville .....W .....15-7, 15-3, 15-7

Oct. 2 at .....Duke\* .....L .....6-15, 13-15, 15-12, 3-15  
 Oct. 3 at .....North Carolina\* .....W .....15-8, 15-11, 15-8  
 NOTRE DAME CLASSIC, SOUTH BEND, IN  
 Oct. 9 .....Notre Dame .....L .....15-12, 5-15, 15-7, 1-15, 15-17  
 Oct. 10 .....Long Beach State .....L .....15-11, 2-15, 9-15, 11-15  
 Oct. 10 .....Pittsburgh .....W .....15-6, 12-15, 9-15, 15-10, 15-11  
 Oct. 13 .....Florida A&M .....W .....15-2, 15-5, 15-1  
 Oct. 17 .....Georgia Tech\* .....W .....15-12, 12-15, 15-6, 7-15, 15-12  
 Oct. 22 .....South Alabama .....W .....15-5, 15-10, 15-3  
 Oct. 24 .....Clemson\* .....W .....15-8, 15-7, 15-4  
 HOFSTRA CLASSIC, HEMPSTED, NY  
 Oct. 30 .....Syracuse .....W .....15-10, 15-10, 15-12  
 Oct. 31 .....Hofstra .....W .....15-5, 15-11, 15-5  
 Oct. 31 .....LaSalle .....W .....15-6, 15-1, 15-8  
 Nov. 6 .....at Maryland\* .....W .....15-13, 6-15, 15-9, 15-13  
 Nov. 7 .....at Virginia\* .....W .....15-9, 15-7, 15-3  
 Nov. 12 .....Central Florida .....W .....15-10, 15-2, 15-3  
 Nov. 14 .....NC State\* .....W .....15-6, 15-5, 15-11  
 Nov. 17 .....Florida .....L .....8-15, 8-15, 11-15  
 ACC CHAMPIONSHIP, COLLEGE PARK, MD (2ND PLACE)  
 Nov. 20 .....Virginia .....W .....15-7, 15-3, 15-4  
 Nov. 21 .....Maryland .....W .....8-15, 15-8, 12-15, 15-10, 15-8  
 Nov. 22 .....Duke .....L .....9-15, 15-9, 15-11, 11-15, 11-15  
 NCAA TOURNAMENT, GAINESVILLE, FL  
 Dec. 2 .....Florida .....L .....9-15, 3-15, 10-15

### 1993

Head Coach: Cecile Reynaud  
 (24-10, 9-5 ACC)  
 NCAA TOURNAMENT (SECOND ROUND)

FSU CLASSIC, TALLAHASSEE, FL  
 Sept. 3 .....Auburn .....W .....15-6, 15-4, 15-3  
 Sept. 4 .....South Florida .....W ...13-15, 15-8, 15-10, 12-15, 15-10  
 Sept. 4 .....SW Missouri State .....L .....16-14, 0-15, 6-15, 7-15  
 Sept. 7 .....Florida .....W .....15-0, 8-15, 4-15, 15-13, 15-13  
 LSU TOURNAMENT, BATON ROUGE, LA  
 Sept. 10 .....LSU .....W .....15-12, 15-4, 15-3  
 Sept. 11 .....Loyola-Marymount .....W .....15-12, 12-15, 15-2, 15-10  
 Sept. 11 .....Southern Miss .....W .....15-6, 15-3, 15-8  
 Sept. 17 .....at Texas A&M .....L .....13-15, 13-15, 16-14, 11-15  
 Sept. 18 .....at Houston .....W .....15-11, 15-9, 15-2  
 Sept. 19 .....at Rice .....W .....15-10, 15-9, 8-15, 15-10  
 Sept. 24 .....Clemson\* .....W .....15-7, 16-14, 8-15, 12-15, 15-11  
 Sept. 25 .....Georgia Tech\* .....W .....15-8, 15-6, 15-9  
 Sept. 27 .....Jacksonville .....W .....15-7, 13-15, 15-7, 15-3  
 Oct. 1 .....NC State\* .....W .....15-12, 15-8, 15-13  
 Oct. 2 .....NC State\* .....W .....15-3, 15-7, 15-8  
 Oct. 3 .....Arkansas State .....W .....15-3, 15-9, 15-2  
 Oct. 8 .....Florida Atlantic .....W .....15-8, 15-6, 15-4  
 Oct. 15 .....at Virginia\* .....W .....15-9, 15-5, 15-10  
 Oct. 16 .....at Maryland\* .....L .....13-15, 14-16, 14-16  
 Oct. 22 .....Duke\* .....L .....13-15, 15-11, 9-15, 13-15  
 Oct. 23 .....North Carolina\* .....W .....15-13, 8-15, 15-4, 15-12  
 Oct. 29 .....Virginia\* .....W .....15-6, 15-8, 15-12  
 Oct. 30 .....Maryland\* .....W .....15-9, 15-12, 15-11  
 Nov. 5 .....at Georgia Tech\* .....L .....8-15, 10-15, 15-9, 12-15  
 Nov. 6 .....at Clemson\* .....L .....4-15, 10-15, 4-15  
 Nov. 9 .....at Florida .....L .....6-15, 11-15, 14-16  
 Nov. 12 .....at Duke\* .....L .....3-15, 12-15, 6-15  
 Nov. 13 .....at North Carolina\* .....W .....15-10, 15-12, 13-15, 15-12  
 Nov. 16 .....Troy State .....W .....15-6, 15-5, 15-3  
 ACC CHAMPIONSHIP, DURHAM, NC (2ND PLACE)  
 Nov. 19 .....North Carolina .....W .....15-13, 15-3, 15-7







## YEAR BY YEAR RESULTS

Nov. 20 .....Clemson ..... W ..... 17-15, 15-12, 15-7  
 Nov. 21 .....Duke ..... L ..... 6-15, 6-15, 5-15  
 NCAA TOURNAMENT, TALLAHASSEE, FL  
 Dec. 1 .....DePaul ..... W ..... 15-8, 7-15, 15-10, 15-13  
 Dec. 5 .....Pacific ..... L ..... 6-15, 17-15, 6-15, 9-15

### 1994

Head Coach: Cecile Reynaud  
 (17-16, 8-8 ACC)

Sept. 2 .....Southern Illinois ..... W ..... 15-7, 15-4, 15-6  
 Sept. 3 .....Iowa ..... L ..... 8-15, 6-15, 11-15  
 Sept. 3 .....Southern Illinois ..... W ..... 9-15, 15-5, 15-10, 15-7  
 VOLLEYBALL MONTHLY INVITATIONAL, TALLAHASSEE, FL  
 Sept. 9 .....LSU ..... L ..... 12-15, 15-12, 15-5, 13-15, 13-15  
 Sept. 10 .....Penn State ..... L ..... 4-15, 3-15, 10-15  
 Sept. 10 .....UCLA ..... L ..... 4-15, 6-15, 4-15  
 Sept. 13 .....at Florida ..... L ..... 8-15, 12-15, 2-15  
 MINNESOTA TOURNAMENT, MINNEAPOLIS, MN  
 Sept. 16 .....DePaul ..... W ..... 15-11, 11-15, 14-16, 17-15, 15-4  
 Sept. 17 .....Fresno State ..... L ..... 15-7, 13-15, 9-15, 14-16  
 Sept. 17 .....Minnesota ..... L ..... 3-15, 6-15, 10-15  
 Sept. 23 .....at Duke\* ..... L ..... 4-15, 6-15, 10-15  
 Sept. 24 .....at North Carolina\* ..... L ..... 11-15, 15-8, 12-15, 15-12, 15-17  
 Sept. 30 .....Clemson\* ..... W ..... 13-15, 15-5, 15-4, 10-15, 15-11  
 Oct. 1 .....Georgia Tech\* ..... L ..... 14-16, 7-15, 1-15  
 Oct. 7 .....at NC State ..... W ..... 14-16, 15-5, 15-13, 15-13  
 Oct. 8 .....at NC State ..... W ..... 15-12, 15-11, 15-5  
 Oct. 14 .....Florida Atlantic ..... W ..... 15-7, 15-2, 15-7  
 Oct. 18 .....Jacksonville ..... W ..... 15-1, 15-3, 15-10  
 Oct. 21 .....at Maryland\* ..... L ..... 15-7, 13-15, 11-15, 7-15  
 Oct. 22 .....at Virginia\* ..... W ..... 15-6, 15-6, 15-9  
 Oct. 24 .....Notre Dame ..... W ..... 15-10, 8-15, 17-15, 15-12  
 Oct. 28 .....Duke\* ..... L ..... 4-15, 9-15, 7-15  
 Oct. 29 .....North Carolina\* ..... W ..... 15-7, 15-13, 15-15-12  
 Oct. 31 .....Florida ..... W ..... 15-9, 15-13, 15-12  
 Nov. 4 .....Maryland\* ..... W ..... 15-10, 3-15, 16-14, 15-12  
 Nov. 5 .....Virginia\* ..... W ..... 15-8, 15-12, 4-15, 14-16, 20-18  
 Nov. 11 .....at Clemson\* ..... L ..... 6-15, 3-15, 5-15  
 Nov. 12 .....Georgia Tech\* ..... L ..... 14-16, 7-15, 1-15  
 Nov. 15 .....Central Florida ..... W ..... 15-5, 15-17, 15-13, 15-13  
 ACC CHAMPIONSHIP, CHAPEL HILL, NC (3RD PLACE)  
 Nov. 18 .....Maryland ..... W ..... 16-14, 15-6, 5-15, 15-12  
 Nov. 19 .....Duke ..... L ..... 8-15, 7-15, 8-15  
 GEORGIA HOLIDAY CLASSIC, ATHENS, GA  
 Nov. 25 .....South Florida ..... W ..... 11-15, 16-14, 15-6, 15-7  
 Nov. 26 .....Georgia ..... L ..... 8-15, 15-5, 6-15, 6-15

### 1995

Head Coach: Cecile Reynaud  
 (11-19, 4-12 ACC)

SOUTH FLORIDA CLASSIC, TAMPA, FL  
 Sept. 2 .....Tennessee Tech ..... W ..... 15-5, 15-7, 7-15, 15-8  
 Sept. 2 .....Memphis ..... W ..... 15-10, 15-1, 15-10  
 Sept. 3 .....South Florida ..... L ..... 15-13, 8-15, 3-15, 5-15  
 Sept. 6 .....Jacksonville ..... W ..... 15-2, 15-4, 15-7  
 RHODE ISLAND CLASSIC, KINGSTON, RI  
 Sept. 8 .....Rhode Island ..... L ..... 14-16, 3-15, 2-15  
 Sept. 9 .....Washington ..... L ..... 1-15, 14-16, 5-15  
 Sept. 9 .....George Mason ..... L ..... 11-15, 7-15, 9-15  
 Sept. 15 .....C. of Charleston ..... W ..... 15-5, 15-8, 15-10

Sept. 16 .....Houston ..... L ..... 13-15, 15-12, 9-15, 3-15  
 Sept. 22 .....at Georgia Tech\* ..... L ..... 4-15, 16-14, 6-15, 13-15  
 Sept. 23 .....at Clemson\* ..... L ..... 3-15, 15-13, 7-15, 16-18  
 Sept. 29 .....at Duke\* ..... L ..... 1-15, 7-15, 12-15  
 Sept. 30 .....at NC State\* ..... L ..... 15-11, 5-15, 15-9, 11-15, 11-15  
 Oct. 6 .....Georgia Tech\* ..... L ..... 11-15, 14-16, 9-15  
 Oct. 7 .....Clemson\* ..... L ..... 16-14, 1-15, 9-15, 15-9, 3-15  
 Oct. 10 .....Florida ..... L ..... 15-12, 5-15, 10-15, 6-15  
 Oct. 13 .....North Carolina\* ..... W ..... 8-15, 15-10, 15-11, 10-15, 17-15  
 Oct. 14 .....North Carolina\* ..... L ..... 13-15, 15-13, 15-5, 5-15, 10-15  
 Oct. 17 .....at Jacksonville ..... W ..... 15-8, 12-15, 15-9, 15-6  
 Oct. 21 .....New Orleans ..... W ..... 15-11, 15-7, 15-3  
 Oct. 27 .....at Virginia\* ..... W ..... 13-15, 15-8, 15-10, 15-13  
 Oct. 28 .....at Maryland\* ..... L ..... 5-15, 5-15, 11-15  
 Oct. 31 .....at Florida ..... L ..... 4-15, 3-15, 2-15  
 Nov. 3 .....NC State\* ..... L ..... 16-18, 12-15, 8-15  
 Nov. 4 .....Duke\* ..... L ..... 10-15, 5-15, 9-15  
 Nov. 7 .....South Alabama ..... W ..... 15-11, 15-4, 15-8  
 Nov. 10 .....Virginia\* ..... W ..... 15-9, 15-11, 15-12  
 Nov. 11 .....Maryland\* ..... L ..... 15-5, 13-15, 11-15, 7-15  
 ACC CHAMPIONSHIP, CLEMSON, SC (3RD PLACE)  
 Nov. 16 .....Clemson ..... W ..... 15-8, 6-15, 6-15, 16-14, 15-13  
 Nov. 17 .....Maryland ..... L ..... 9-15, 11-15, 3-15

\*-ACC Matches

### 1996

Head Coach: Cecile Reynaud  
 (12-19, 6-10 ACC)

Aug. 30 .....Florida Atlantic ..... W ..... 15-5, 15-9, 15-7  
 Aug. 31 .....Florida Atlantic ..... W ..... 15-1, 15-7, 15-3  
 PURDUE TOURNAMENT, WEST LAFAYETTE, IN  
 Sept. 6 .....Southern Illinois ..... L ..... 11-15, 15-9, 15-11, 8-15, 10-15  
 Sept. 7 .....Miami (OH) ..... L ..... 13-15, 10-15, 14-16  
 Sept. 7 .....Purdue ..... L ..... 11-15, 15-6, 9-15, 4-15  
 Sept. 10 .....Jacksonville ..... W ..... 13-15, 15-1, 15-6, 15-9  
 FLORIDA CLASSIC, GAINESVILLE, FL  
 Sept. 13 .....Florida ..... L ..... 3-15, 11-15, 0-15  
 Sept. 14 .....UCLA ..... L ..... 2-15, 9-15, 13-15  
 Sept. 14 .....Ball State ..... L ..... 7-15, 8-15, 8-15  
 Sept. 21 .....at Maryland\* ..... L ..... 5-15, 4-15, 4-15  
 Sept. 22 .....at Virginia\* ..... L ..... 15-13, 13-15, 9-15, 5-15  
 Sept. 27 .....Clemson\* ..... L ..... 15-7, 15-8, 12-15, 10-15, 17-19  
 Sept. 29 .....Georgia Tech\* ..... L ..... 11-15, 12-15, 15-11, 12-15  
 Oct. 1 .....at Auburn ..... L ..... 3-15, 8-15, 12-15  
 Oct. 4 .....Duke\* ..... L ..... 9-15, 10-15, 10-15  
 Oct. 6 .....Wake Forest\* ..... W ..... 10-15, 15-9, 15-6, 15-9  
 Oct. 11 .....at Clemson\* ..... L ..... 13-15, 16-14, 14-16, 5-15  
 Oct. 13 .....at Georgia Tech\* ..... L ..... 4-15, 15-9, 6-15, 6-15  
 Oct. 18 .....at North Carolina\* ..... W ..... 15-11, 16-14, 6-15, 15-8  
 Oct. 19 .....at NC State\* ..... W ..... 9-15, 7-15, 15-10, 15-10, 15-12  
 Oct. 25 .....North Carolina\* ..... W ..... 10-15, 15-8, 9-15, 15-7, 15-10  
 Oct. 27 .....NC State\* ..... W ..... 15-11, 8-15, 15-13, 15-6  
 Oct. 29 .....Jacksonville ..... W ..... 15-3, 16-14, 15-2  
 Nov. 1 .....at Wake Forest\* ..... W ..... 15-12, 15-8, 15-7  
 Nov. 3 .....at Duke\* ..... L ..... 15-13, 13-15, 5-15, 11-15  
 Nov. 8 .....Virginia\* ..... L ..... 15-7, 11-15, 5-15, 10-15  
 Nov. 10 .....Maryland\* ..... L ..... 3-15, 12-15, 16-14, 13-15  
 Nov. 12 .....Florida ..... L ..... 11-15, 11-15, 8-15  
 Nov. 16 .....Georgia ..... W ..... 3-15, 2-15, 16-14, 15-12, 16-14  
 Nov. 17 .....Troy State ..... W ..... 15-1, 15-9, 15-6  
 ACC CHAMPIONSHIP, ATLANTA, GA (5TH PLACE)  
 Nov. 22 .....Georgia Tech ..... L ..... 8-15, 12-15, 8-15





## YEAR BY YEAR RESULTS

### 1997

Head Coach: Cecile Reynaud

(25-9, 11-5 ACC)

NCAA TOURNAMENT

#### FLORIDA STATE CLASSIC, TALLAHASSEE, FL

Aug. 29	..... Boston College	..... W	..... 15-7, 15-4, 15-11
Aug. 30	..... Mississippi State	..... W	..... 15-5, 15-12, 15-8
Aug. 30	..... Purdue	..... W	..... 15-13, 15-7, 15-4

#### ALLSPORT VOLLEYBALL CLASSIC, ANN ARBOR, MI

Sept. 5	..... Michigan	..... W	..... 7-15, 15-5, 15-6, 15-12
Sept. 6	..... Montana	..... W	..... 15-8, 15-3, 15-8
Sept. 6	..... Eastern Michigan	..... W	..... 15-13, 15-10, 15-5
Sept. 10	..... Georgia Southern	..... W	..... 15-5, 15-0, 15-3
Sept. 12	..... Florida Atlantic	..... W	..... 15-3, 15-3, 15-7
Sept. 13	..... Georgia State	..... W	..... 15-11, 15-4, 15-6

#### FLORIDA ATLANTIC TOURNAMENT, BOCA RATON, FL

Sept. 19	..... FIU	..... W	..... 15-9, 15-5, 15-4
Sept. 19	..... Florida Atlantic	..... W	..... 15-3, 15-7, 15-6
Sept. 20	..... Mercer	..... W	..... 15-9, 15-7, 15-7

Sept. 24	..... Florida	..... L	..... 11-15, 11-15, 10-15
Sept. 26	..... at North Carolina*	..... L	..... 13-15, 6-15, 6-15
Sept. 27	..... at NC State*	..... W	..... 15-5, 15-8, 15-3

Oct. 3	..... Clemson*	..... W	..... 15-13, 14-16, 15-4, 15-13
Oct. 5	..... Georgia Tech*	..... W	..... 15-12, 15-9, 9-15, 16-14
Oct. 10	..... at Virginia*	..... W	..... 15-8, 6-15, 15-6, 15-9

Oct. 12	..... at Maryland*	..... L	..... 15-8, 8-15, 7-15, 12-15
Oct. 16	..... South Alabama	..... W	..... 15-4, 15-3, 15-7
Oct. 17	..... Duke*	..... L	..... 7-15, 15-8, 13-15, 11-15

Oct. 19	..... Wake Forest*	..... W	..... 11-15, 15-12, 15-6, 15-4
Oct. 25	..... at Georgia Tech*	..... L	..... 13-15, 15-8, 9-15, 7-15
Oct. 26	..... at Clemson*	..... W	..... 5-15, 15-6, 15-5, 20-18

Oct. 31	..... North Carolina*	..... W	..... 15-12, 9-15, 15-10, 15-13
Nov. 1	..... NC State*	..... W	..... 15-3, 10-15, 15-12, 15-6
Nov. 4	..... at Florida	..... L	..... 7-15, 5-15, 1-15

Nov. 7	..... Maryland*	..... L	..... 13-15, 9-15, 15-10, 8-15
Nov. 8	..... Virginia*	..... W	..... 15-0, 15-6, 15-6
Nov. 15	..... at Wake Forest*	..... W	..... 15-3, 15-10, 15-2

Nov. 16	..... at Duke*	..... W	..... 13-15, 15-7, 15-7, 14-16, 15-10
ACC CHAMPIONSHIP, RALEIGH, NC (3RD PLACE)			
Nov. 21	..... Virginia	..... W	..... 15-9, 9-15, 17-15, 13-15, 15-8

Nov. 22	..... Georgia Tech	..... L	..... 14-16, 10-15, 15-5, 6-15
NCAA TOURNAMENT, GAINESVILLE, FL			
Dec. 5	..... South Florida	..... L	..... 15-8, 4-15, 13-15, 15-7, 9-15

\*-ACC Matches

### 1998

Head Coach: Cecile Reynaud

(25-11, 11-5 ACC)

ACC CHAMPIONS  
NCAA TOURNAMENT

#### FLORIDA STATE CLASSIC, TALLAHASSEE, FL

Sept. 4	..... SE Louisiana	..... W	..... 15-7, 15-11, 15-5
Sept. 5	..... FIU	..... W	..... 15-10, 15-9, 15-5
Sept. 5	..... Northern Iowa	..... W	..... 15-11, 15-5, 8-15, 12-15, 15-12
Sept. 8	..... Central Florida	..... W	..... 15-6, 15-9, 15-6

#### SOUTH FLORIDA TOURNAMENT, TAMPA, FL

Sept. 11	..... South Florida	..... W	..... 15-11, 15-7, 15-6
Sept. 12	..... Cal-Berkeley	..... W	..... 16-14, 15-8, 15-10
Sept. 12	..... Utah State	..... W	..... 6-15, 15-4, 16-14, 15-12

#### SANTA BARBARA TOURNAMENT, SANTA BARBARA, CA

Sept. 18	..... UC Santa Barbara	..... L	..... 13-15, 17-19, 10-15
Sept. 18	..... Long Beach State	..... L	..... 7-15, 5-15, 4-15
Sept. 19	..... Pepperdine	..... L	..... 13-15, 8-15, 15-11, 11-15
Sept. 19	..... Santa Clara	..... W	..... 15-2, 15-9, 17-15
Sept. 23	..... at Florida	..... L	..... 15-5, 8-15, 11-15, 10-15
Sept. 26	..... at Clemson*	..... L	..... 5-15, 13-15, 15-6, 17-15, 13-15
Sept. 27	..... at Georgia Tech*	..... L	..... 12-15, 8-15, 15-8, 5-15
Sept. 30	..... Jacksonville	..... W	..... 15-4, 15-5, 15-8
Oct. 2	..... Wake Forest*	..... W	..... 7-15, 15-12, 3-15, 15-11, 15-7
Oct. 3	..... Duke*	..... W	..... 15-8, 15-7, 15-9
Oct. 9	..... at North Carolina*	..... L	..... 15-6, 7-15, 11-15, 8-15
Oct. 10	..... at NC State*	..... W	..... 15-5, 15-13, 15-13
Oct. 12	..... Florida A&M	..... W	..... 15-2, 15-6, 15-1
Oct. 16	..... Virginia*	..... W	..... 15-1, 15-12, 15-5
Oct. 18	..... Maryland*	..... W	..... 15-12, 15-2, 15-10
Oct. 23	..... at Duke*	..... W	..... 15-13, 15-12, 15-4
Oct. 24	..... at Wake Forest*	..... W	..... 15-11, 15-10, 15-6
Oct. 30	..... Georgia Tech*	..... W	..... 15-6, 16-14, 15-11
Nov. 1	..... Clemson*	..... W	..... 15-9, 15-5, 11-15, 15-11
Nov. 3	..... Florida	..... L	..... 7-15, 12-15, 15-17
Nov. 6	..... NC State*	..... W	..... 15-5, 15-4, 15-10
Nov. 8	..... North Carolina*	..... W	..... 15-0, 12-15, 8-15, 15-6, 15-13
Nov. 10	..... at Jacksonville	..... W	..... 15-6, 13-15, 15-3, 15-8
Nov. 13	..... at Maryland*	..... L	..... 12-15, 15-9, 15-5, 13-15, 14-16
Nov. 14	..... at Virginia*	..... L	..... 7-15, 15-2, 15-11, 1-15, 19-21

#### ACC CHAMPIONSHIP, COLLEGE PARK, MD (1ST PLACE)

Nov. 20	..... Wake Forest	..... W	..... 15-6, 15-11, 15-11
Nov. 21	..... Virginia	..... W	..... 15-10, 15-12, 15-9
Nov. 22	..... North Carolina	..... W	..... 15-8, 15-1, 15-10

#### NCAA TOURNAMENT, LOUISVILLE, KY

### 1999

Head Coach: Cecile Reynaud

(8-23, 1-15 ACC)

Sept. 1	..... Auburn	..... W	..... 7-15, 17-15, 15-11, 6-15, 15-12
FLORIDA STATE CLASSIC, TALLAHASSEE, FL			
Sept. 3	..... South Carolina	..... L	..... 11-15, 8-15, 4-15
Sept. 4	..... FIU	..... W	..... 15-3, 15-8, 15-13
Sept. 4	..... Indiana	..... L	..... 6-15, 14-16, 4-15

NORTHERN ILLINOIS INVITATIONAL, DEKALB, IL			
Sept. 10	..... UT-Arlington	..... L	..... 15-10, 7-15, 13-15, 16-18
Sept. 11	..... Santa Clara	..... L	..... 8-15, 4-15, 10-15
Sept. 11	..... Northern Illinois	..... W	..... 15-3, 15-11, 15-9
Sept. 15	..... UC Santa Barbara	..... L	..... 3-15, 5-15, 6-15

Sept. 17	..... Florida Atlantic	..... W	..... 15-11, 16-14, 15-13
Sept. 18	..... Liberty	..... W	..... 15-12, 13-15, 15-9, 14-16, 15-7
Sept. 24	..... at Duke*	..... L	..... 8-15, 11-15, 15-9, 8-15
Sept. 25	..... at Wake Forest*	..... L	..... 5-15, 18-20, 11-15

Sept. 28	..... Florida	..... L	..... 5-15, 4-15, 9-15
Oct. 1	..... Maryland*	..... L	..... 6-15, 15-13, 8-15, 11-15
Oct. 3	..... Virginia*	..... L	..... 15-9, 15-11, 14-16, 12-15, 10-15

Oct. 8	..... at Clemson*	..... L	..... 2-15, 5-15, 7-15
Oct. 9	..... at Georgia Tech*	..... L	..... 7-15, 14-16, 7-15
Oct. 11	..... Florida A&M	..... W	..... 15-12, 15-8, 15-9

Oct. 15	..... North Carolina*	..... L	..... 5-15, 8-15, 8-15
Oct. 17	..... NC State*	..... W	..... 15-12, 16-14, 13-15, 15-0
Oct. 19	..... at Jacksonville	..... W	..... 15-12, 15-2, 15-9

Oct. 22	..... at Virginia*	..... L	..... 8-15, 13-15, 5-15
Oct. 23	..... at Maryland*	..... L	..... 9-15, 13-15, 3-15
Oct. 29	..... Duke*	..... L	..... 3-15, 15-7, 13-15, 11-15

Oct. 31	..... Wake Forest*	..... L	..... 11-15, 10-15, 6-15
Nov. 5	..... Clemson*	..... L	..... 15-11, 3-15, 8-15, 4-15
Nov. 7	..... Georgia Tech*	..... L	..... 15-10, 5-15, 12-15, 2-15

Nov. 9	..... at Florida	..... L	..... 3-15, 5-15, 4-15
--------	------------------	---------	------------------------



## YEAR BY YEAR RESULTS

Nov. 12 .....at North Carolina\* ..... L ..... 6-15, 5-15, 13-15  
 Nov. 13 .....at NC State\* ..... L ..... 11-15, 15-12, 10-15, 8-15  
 ACC CHAMPIONSHIP, ORLANDO, FL (9TH PLACE)  
 Nov. 19 .....Clemson ..... L ..... 4-15, 5-15, 8-15

\*-ACC Matches

2000  
 Head Coach: Cecile Reynaud  
 (21-11, 9-8 ACC)

### FLORIDA STATE TOURNAMENT, TALLAHASSEE, FL

Sept. 1 .....Southern Miss..... W ..... 15-7, 15-1, 15-12  
 Sept. 1 .....Florida Atlantic ..... W ..... 15-11, 15-2, 15-12  
 Sept. 2 .....Charleston So. .... W ..... 15-8, 15-4, 15-4  
 Sept. 2 .....Illinois ..... W ..... 15-11, 15-6, 15-6  
 Sept. 5 .....Alabama ..... W ..... 6-15, 14-16, 15-5, 15-12, 15-13

### BALL STATE TOURNAMENT, MUNCIE, IN

Sept. 8 .....SE Missouri State ..... W ..... 15-13, 15-11, 15-5  
 Sept. 9 .....Texas El Paso ..... W ..... 15-11, 10-15, 13-15, 15-12, 15-13  
 Sept. 9 .....Ball State ..... L ..... 8-15, 15-13, 11-15, 7-15  
 Sept. 13 .....Jacksonville ..... W ..... 15-3, 15-6, 15-8

### LADY SEMINOLE CLASSIC, TALLAHASSEE, FL

Sept. 15 .....Samford ..... W ..... 15-2, 15-4, 15-4  
 Sept. 15 .....Notre Dame ..... L ..... 10-15, 8-15, 15-8, 2-15  
 Sept. 16 .....Florida A&M ..... W ..... 15-5, 15-6, 15-1  
 Sept. 19 .....Central Florida ..... W ..... 15-7, 14-16, 15-3, 15-7  
 Sept. 22 .....at Maryland\* ..... L ..... 15-6, 6-15, 13-15, 15-12, 13-15  
 Sept. 23 .....at Virginia\* ..... L ..... 9-15, 16-14, 8-15, 6-15  
 Sept. 26 .....Florida ..... L ..... 8-15, 8-15, 16-14, 5-15  
 Sept. 29 .....NC State\* ..... W ..... 15-7, 9-15, 15-7, 15-10  
 Oct. 1 .....North Carolina\* ..... L ..... 9-15, 15-2, 15-6, 9-15, 13-15  
 Oct. 6 .....at Wake Forest\* ..... W ..... 15-12, 15-8, 16-14  
 Oct. 7 .....at Duke\* ..... L ..... 19-17, 4-15, 8-15, 15-7, 8-15  
 Oct. 11 .....Florida A&M ..... W ..... 15-5, 15-5, 15-1  
 Oct. 13 .....Georgia Tech\* ..... L ..... 15-9, 15-13, 6-15, 9-15, 10-15  
 Oct. 15 .....Clemson\* ..... W ..... 15-13, 15-6, 13-15, 15-8  
 Oct. 20 .....at North Carolina\* ..... L ..... 10-15, 15-11, 10-15, 8-15  
 Oct. 21 .....at NC State\* ..... W ..... 15-11, 15-10, 15-8  
 Oct. 27 .....Virginia\* ..... W ..... 15-4, 13-15, 16-14, 7-15, 15-13  
 Oct. 29 .....Maryland\* ..... W ..... 15-10, 15-12, 15-3  
 Nov. 3 .....Wake Forest\* ..... W ..... 15-8, 1-15, 8-15, 15-7, 18-17  
 Nov. 5 .....Duke\* ..... L ..... 15-6, 8-15, 11-15, 14-16  
 Nov. 10 .....at Georgia Tech\* ..... W ..... 15-11, 15-5, 9-15, 15-10  
 Nov. 11 .....at Clemson\* ..... W ..... 15-4, 6-15, 15-6, 15-9  
 ACC CHAMPIONSHIP, WINSTON-SALEM, NC (5TH PLACE)  
 Nov. 16 .....Duke ..... L ..... 14-16, 10-15, 15-4, 10-15

\*-ACC Matches

2001  
 Head Coach: Cecile Reynaud  
 (17-12, 10-6 ACC)

### PEPPERDINE TOURNAMENT, MALIBU, CA

Aug. 31 ..... Fresno State ..... W ..... 32-30, 37-35, 31-33, 30-32, 18-16  
 Sept. 1 .....Northern Arizona ..... L ..... 22-30, 30-17, 30-20, 29-31, 13-15  
 Sept. 1 .....Pepperdine ..... L ..... 21-30, 24-30, 29-31

### TEXAS A&M TOURNAMENT, COLLEGE STATION, TX

Sept. 7 .....Texas A&M ..... L ..... 25-30, 18-30, 19-30  
 Sept. 8 .....Texas ..... L ..... 20-30, 34-32, 29-31, 21-30  
 Sept. 18 .....South Florida ..... L ..... 29-31, 30-28, 24-30, 24-30  
 Sept. 21 .....at Clemson\* ..... W ..... 30-23, 30-32, 30-26, 30-23  
 Sept. 22 .....at Georgia Tech\* ..... L ..... 25-30, 26-30, 24-30  
 Sept. 28 .....Maryland\* ..... L ..... 30-24, 28-30, 30-22, 24-30, 13-15

Sept. 30 .....Virginia\* ..... W ..... 30-21, 30-26, 30-15  
 Oct. 2 .....Miami ..... W ..... 30-16, 30-16, 30-21  
 Oct. 5 .....at North Carolina\* ..... L ..... 22-30, 28-30, 30-20, 34-32, 13-15  
 Oct. 6 .....at NC State\* ..... W ..... 28-30, 30-13, 30-16, 30-14  
 Oct. 9 .....Florida A&M ..... W ..... 30-19, 31-33, 30-19, 32-30  
 Oct. 12 .....Duke\* ..... L ..... 25-30, 23-30, 24-30  
 Oct. 14 .....Wake Forest\* ..... W ..... 31-29, 30-22, 30-25  
 Oct. 19 .....at Virginia\* ..... W ..... 26-30, 30-20, 30-26, 30-21  
 Oct. 20 .....at Maryland\* ..... W ..... 30-28, 29-31, 30-27, 25-30, 15-9  
 Oct. 23 .....at Jacksonville ..... W ..... 30-17, 30-21, 30-19  
 Oct. 26 .....Clemson\* ..... W ..... 30-28, 30-23, 30-14  
 Oct. 28 .....Georgia Tech\* ..... W ..... 25-30, 21-30, 30-24, 30-26, 15-12  
 Nov. 2 .....at Duke\* ..... L ..... 27-30, 28-30, 30-20, 28-30  
 Nov. 3 .....at Wake Forest\* ..... L ..... 30-21, 30-26, 28-30, 27-30, 8-15  
 Nov. 6 .....Central Florida ..... W ..... 30-16, 27-30, 30-17, 30-22  
 Nov. 9 .....North Carolina\* ..... W ..... 30-20, 30-28, 30-24  
 Nov. 11 .....NC State\* ..... W ..... 30-16, 30-15, 30-25  
 ACC CHAMPIONSHIP, TALLAHASSEE, FL (2ND PLACE)  
 Nov. 16 .....Wake Forest ..... W ..... 30-23, 30-26, 30-27  
 Nov. 17 .....Duke ..... W ..... 32-30, 30-21, 13-30, 30-20  
 Nov. 17 .....North Carolina ..... L ..... 20-30, 27-30, 30-28, 23-30

2002  
 Head Coach: Todd Kress  
 (21-13, 10-6 ACC)  
 NCAA TOURNAMENT

### ILLINOIS STATE TOURNAMENT, NORMAL, IL

Aug. 30 ..... Illinois State ..... L ..... 27-30, 30-32, 24-30  
 Aug. 31 .....Alabama ..... L ..... 26-30, 30-27, 19-30, 28-30  
 Aug. 31 .....Marshall ..... W ..... 32-30, 30-23, 30-21  
 Sept. 4 .....Jacksonville ..... W ..... 30-21, 30-19, 30-23  
 Sept. 10 .....Oregon ..... W ..... 30-22, 30-28, 30-28

### FLORIDA INTERNATIONAL TOURNAMENT, MIAMI, FL

Sept. 13 .....Miami ..... L ..... 30-28, 30-25, 29-31, 30-32, 10-15  
 Sept. 13 .....FIU ..... W ..... 30-18, 30-26, 32-34, 28-30, 15-13  
 Sept. 14 .....JUPUI ..... W ..... 30-20, 30-23, 30-18

### FLORIDA STATE INVITATIONAL, TALLAHASSEE, FL

Sept. 20 .....Louisiana-Lafayette ..... W ..... 30-27, 20-30, 21-30, 30-26, 15-13  
 Sept. 20 .....LSU ..... W ..... 22-30, 30-24, 30-24, 27-30, 15-13  
 Sept. 21 .....Brown ..... W ..... 30-25, 30-25, 30-19  
 Sept. 24 .....at Florida ..... L ..... 30-25, 24-30, 18-30, 26-30  
 Sept. 27 .....Wake Forest\* ..... W ..... 30-20, 28-30, 30-23, 30-18  
 Sept. 28 .....Duke\* ..... W ..... 19-30, 31-29, 30-25, 30-19  
 Oct. 5 .....at Clemson\* ..... L ..... 23-30, 30-28, 28-30, 30-25, 15-17  
 Oct. 6 .....at Georgia Tech\* ..... L ..... 23-30, 18-30, 31-29, 32-30, 12-15  
 Oct. 11 .....Virginia\* ..... W ..... 30-23, 23-30, 30-16, 30-27  
 Oct. 12 .....Maryland\* ..... W ..... 29-31, 30-27, 30-27, 25-30, 16-14  
 Oct. 16 .....Florida A&M ..... W ..... 30-25, 30-22, 30-22  
 Oct. 19 .....at Duke\* ..... L ..... 23-30, 20-30, 28-30  
 Oct. 20 .....at Wake Forest\* ..... W ..... 32-34, 30-18, 30-25, 30-26  
 Oct. 25 .....NC State\* ..... W ..... 30-19, 30-20, 30-21  
 Oct. 27 .....North Carolina\* ..... W ..... 26-30, 26-30, 30-27, 30-22, 15-6  
 Oct. 29 .....at South Florida ..... L ..... 30-23, 28-30, 28-30, 30-27, 4-15  
 Nov. 2 .....at Maryland\* ..... W ..... 30-25, 20-30, 30-23, 30-27  
 Nov. 3 .....at Virginia\* ..... W ..... 30-24, 30-13, 30-25  
 Nov. 8 .....Georgia Tech\* ..... L ..... 26-30, 26-30, 16-30  
 Nov. 9 .....Clemson\* ..... L ..... 30-24, 28-30, 28-30, 26-30  
 Nov. 15 .....at NC State\* ..... W ..... 30-24, 30-18, 30-19  
 Nov. 16 .....at North Carolina\* ..... L ..... 22-30, 22-30, 21-30  
 ACC TOURNAMENT, ATLANTA, GA (2ND PLACE)  
 Nov. 22 .....Clemson ..... W ..... 29-31, 30-23, 30-28, 30-32, 17-15  
 Nov. 23 .....North Carolina ..... W ..... 30-23, 30-25, 30-23  
 Nov. 24 .....Georgia Tech ..... L ..... 23-30, 23-30, 30-23, 19-30



## YEAR BY YEAR RESULTS

NCAA TOURNAMENT, GAINESVILLE, FL  
 Dec. 6 .....South Florida .....L .....21-30, 19-30, 28-30

\*-ACC Matches

### 2003 Head Coach: Todd Kress (16-17, 5-11 ACC)

FSU INVITATIONAL, TALLAHASSEE, FL (2ND PLACE)  
 Aug. 29 .....Florida Atlantic .....W .....30-21, 30-23, 30-21  
 Aug. 29 .....Kansas State .....L .....19-30, 24-30, 20-30  
 Aug. 30 .....Michigan .....W .....30-22, 30-25, 21-30, 30-21  
 CENTURY TEL/R. BEASLEY TOURNAMENT, SAN MARCOS, TEX.  
 Sept. 05 .....Louisiana Tech .....W .....30-18, 30-28, 30-25  
 Sept. 05 .....Arkansas State .....W .....30-21, 29-31, 30-23, 34-32  
 Sept. 06 .....Pepperdine .....L .....20-30, 23-30, 24-30  
 SUNSET CLASSIC, IRVINE CALIF. (3RD PLACE)  
 Sept. 12 .....St. Mary's .....L .....16-30, 24-30, 30-26, 30-27, 10-15  
 Sept. 13 .....Houston .....W .....23-30, 30-24, 30-20, 30-21  
 Sept. 13 .....UC-Irvine .....L .....30-28, 27-30, 27-30, 30-24, 7-15  
 FSU CLASSIC, TALLAHASSEE, FL (1ST PLACE)  
 Sept. 19 .....Jacksonville .....W .....30-12, 30-28, 30-12  
 Sept. 19 .....Miami .....W .....30-28, 28-30, 30-26, 30-25  
 Sept. 20 .....Eastern Kentucky .....W .....30-23, 30-23, 30-23  
 Sept. 26 .....at NC State\* .....W .....30-28, 27-30, 30-28, 30-21  
 Sept. 27 .....at North Carolina\* .....L .....14-30, 30-28, 30-27, 22-30, 9-15  
 Oct. 03 .....Duke\* .....L .....24-30, 27-30, 29-31  
 Oct. 04 .....Wake Forest\* .....L .....18-30, 30-27, 19-30, 23-30  
 Oct. 10 .....at Virginia\* .....L .....28-30, 31-29, 25-30, 28-30  
 Oct. 11 .....at Maryland\* .....L .....12-30, 20-30, 27-30  
 Oct. 14 .....at UCF .....W .....31-29, 28-30, 32-30, 30-27  
 Oct. 17 .....Clemson\* .....W .....30-21, 22-30, 20-30, 30-27, 15-6  
 Oct. 18 .....Georgia Tech\* .....L .....30-32, 24-30, 22-30  
 Oct. 24 .....at Duke\* .....L .....31-29, 23-30, 19-30, 23-30  
 Oct. 25 .....at Wake Forest\* .....L .....28-30, 26-30, 21-30  
 Oct. 29 .....South Florida .....W .....30-23, 30-25, 30-20  
 Oct. 31 .....North Carolina\* .....W .....30-21, 30-27, 30-25  
 Nov. 01 .....NC State\* .....W .....30-19, 30-27, 30-14  
 Nov. 0 .....at Clemson\* .....L .....30-25, 22-30, 21-30, 25-30  
 Nov. 08 .....at Georgia Tech\* .....L .....16-30, 29-31, 22-30  
 Nov. 14 .....Maryland\* .....L .....30-27, 30-22, 27-30, 20-30, 16-18  
 Nov. 16 .....Virginia\* .....W .....30-20, 13-30, 20-30, 30-19, 15-12  
 ACC TOURNAMENT, ORLANDO, FL (8TH PLACE)  
 Nov. 20 .....NC State .....W .....30-22, 30-23, 30-20  
 Nov. 21 .....Georgia Tech .....L .....23-30, 31-29, 19-30, 27-30  
 Nov. 28 .....at Georgia .....L .....23-30, 26-30, 30-28, 28-30

### 2004 Head Coach: Todd Kress (18-11, 9-7 ACC)

FSU INVITATIONAL - TALLAHASSEE, FL  
 Sep 03 .....Sam Houston .....W .....25-30, 24-30, 30-25, 30-18, 15-12  
 Sep 03 .....Stetson .....W .....30-14, 30-11, 30-13  
 Sep 04 .....South Alabama .....W .....30-17, 30-22, 30-13  
 MICHIGAN/PEPSIL CLASSIC - ANN ARBOUR, MI  
 Sep 10 .....vs Oakland .....W .....30-17, 30-21, 30-19  
 Sep 11 .....vs Eastern Michigan .....W .....30-22, 30-28, 33-31  
 Sep 11 .....at Michigan .....L .....25-30, 22-30, 21-30  
 Sep 14 .....Florida .....L .....30-27, 16-30, 23-30, 18-30  
 FSU CLASSIC - TALLAHASSEE, FL  
 Sep 17 .....George Mason .....L .....27-30, 32-30, 30-28, 23-30, 13-15  
 Sep 18 .....Troy .....W .....30-20, 30-13, 30-18  
 Sep 19 .....Winthrop .....W .....30-23, 27-30, 30-24, 30-19

Sep 23 .....at Virginia Tech\* .....L .....30-23, 30-27, 29-31, 29-31, 9-15  
 Sep 24 .....at Miami\* .....L .....28-30, 29-31, 24-30  
 Oct 02 .....Duke\* .....L .....37-35, 27-30, 30-23, 26-30, 13-15  
 Oct 02 .....Wake Forest\* .....W .....30-20, 41-39, 30-26  
 Oct 08 .....at Maryland\* .....W .....26-30, 30-19, 30-25, 30-28  
 Oct 09 .....at Virginia\* .....L .....26-30, 22-30, 30-27, 26-30  
 Oct 12 .....UCF .....W .....30-12, 30-25, 30-21  
 Oct 15 .....North Carolina\* .....W .....30-27, 30-25, 27-30, 30-28  
 Oct 17 .....NC State\* .....W .....30-7, 30-23, 30-23  
 Oct 20 .....Miami\* .....L .....30-19, 21-30, 24-30, 30-27, 10-15  
 Oct 22 .....Virginia Tech\* .....W .....30-17, 30-14, 30-19  
 Oct 29 .....at Georgia Tech\* .....L .....23-30, 28-30, 31-29, 25-30  
 Oct 30 .....at Clemson\* .....W .....30-28, 30-32, 31-29, 30-25  
 Nov 02 .....at South Florida .....W .....30-24, 30-27, 30-19  
 Nov 05 .....Virginia\* .....W .....25-30, 30-27, 23-30, 30-27, 15-12  
 Nov 07 .....Maryland\* .....L .....30-26, 30-19, 20-30, 24-30, 10-15  
 Nov 12 .....at NC State\* .....W .....30-28, 30-20, 30-15  
 Nov 13 .....at North Carolina\* .....W .....30-27, 30-21, 28-30, 30-19  
 ACC TOURNAMENT, CHARLOTTEVILLE, VA  
 Nov 19 .....vs North Carolina .....L .....17-30, 31-33, 24-30

\*-ACC Matches

### 2005 Head Coach: Todd Kress (13-17, 11-11 ACC)

FSU INVITATIONAL, TALLAHASSEE, FL  
 Sep 02 .....Mercer .....W .....30-24, 30-14, 30-23  
 Sep 02 .....South Carolina .....L .....21-30, 30-22, 17-30, 23-30  
 Sep 03 .....Pitt .....L .....30-19, 16-30, 25-30, 30-24, 13-15  
 VARNEY'S KANSAS STATE INVITATIONAL, MANHATTAN, KS  
 Sep 09 .....at Kansas State .....L .....24-30, 17-30, 22-30  
 Sep 10 .....vs Minnesota .....L .....22-30, 26-30, 15-30  
 Sep 10 .....vs Houston .....L .....26-30, 30-28, 28-30, 30-23, 10-15  
 Sep 14 .....South Florida .....W .....23-30, 30-22, 30-25, 30-28  
 Sep 19 .....at Florida .....L .....20-30, 23-30, 16-30  
 Sep 23 .....at Maryland\* .....L .....17-30, 15-30, 23-30  
 Sep 24 .....at Boston College\* .....W .....30-24, 25-30, 30-25, 30-28  
 Sep 30 .....Georgia Tech\* .....L .....30-27, 27-30, 30-19, 27-30, 12-15  
 Oct 02 .....Clemson\* .....L .....30-23, 30-31, 28-30, 30-20, 13-15  
 Oct 07 .....at North Carolina\* .....L .....28-30, 33-31, 21-30, 27-30  
 Oct 08 .....at NC State\* .....W .....30-24, 30-23, 30-28  
 Oct 11 .....Miami\* .....L .....36-34, 21-30, 26-30, 29-31  
 Oct 14 .....Virginia Tech\* .....W .....30-22, 30-16, 30-25  
 Oct 15 .....Virginia\* .....L .....23-30, 30-23, 24-30, 18-30  
 Oct 20 .....at Duke\* .....L .....21-30, 23-30, 28-30  
 Oct 21 .....at Wake Forest\* .....L .....26-30, 29-31, 24-30  
 Oct 28 .....Boston College\* .....W .....30-17, 27-30, 30-23, 30-32, 15-7  
 Oct 30 .....Maryland\* .....L .....27-30, 25-30, 30-14, 22-30  
 Nov 04 .....at Clemson\* .....W .....30-27, 17-30, 30-26, 30-22  
 Nov 05 .....at Georgia Tech\* .....W .....30-24, 30-25, 30-25  
 Nov 11 .....at Virginia\* .....L .....18-30, 30-26, 30-27, 28-30, 9-15  
 Nov 12 .....at Virginia Tech\* .....W .....30-14, 30-23, 30-23  
 Nov.15 .....at Miami\* .....W .....24-30, 31-29, 30-32, 34-32, 15-13  
 Nov 18 .....NC State\* .....W .....30-27, 30-24, 30-19  
 Nov 20 .....North Carolina\* .....W .....27-30, 24-30, 30-24, 30-27, 19-17  
 Nov 23 .....Duke\* .....L .....30-28, 23-30, 30-19, 19-30, 8-15  
 Nov 25 .....Wake Forest\* .....W .....30-25, 30-26, 30-28

\*-ACC Matches



## YEAR BY YEAR RESULTS

### 2006

Head Coach: Todd Kress  
(19-12, 13-9 ACC)

Aug 25	vs. Mississippi Valley	W	30-13,30-10,30-18
Aug 25	at Mercer	W	30-18,30-28,30-17
FSU INVITATIONAL - TALLAHASSEE, FL			
Sep 01	Stetson	W	30-20,30-14,30-13
Sep 02	South Alabama	W	30-18,30-17,30-13
Sep 02	Eastern Illinois	W	30-12,30-23,30-24
SOUTH CAROLINA TOURNAMENT, COLUMBIA, SC			
Sep 8	vs. #10 S. California	L	22-30,22-30,26-30
Sep 08	vs. St. John's	L	30-25,26-30,23-30,26-30
Sep 06	at South Carolina	W	30-28,21-30,30-17,28-30,15-13
Sep 12	#6 Florida	L	26-30,30-27,24-30,24-30
Sep 19	at Miami *	W	27-30,30-24,22-30,30-12,15-12
Sep 22	Maryland *	W	30-12,30-28,30-24
Sep 24	Boston College *	W	30-24,20-30,30-21,30-22
Sep 29	at Georgia Tech *	W	30-23,32-30,15-30,27-30,15-9
Sep 30	at Clemson *	L	30-32,27-30,30-32
Oct 06	North Carolina *	W	30-23,30-27,30-21
Oct 07	NC State *	W	30-5,30-20,30-21
Oct 13	at Virginia Tech *	W	30-25,30-26,26-30,31-29
Oct 14	at Virginia *	W	30-26,30-27,32-30
Oct 17	Miami *	L	30-27,30-16,22-30,28-30,9-15
Oct 20	Wake Forest *	W	30-21,30-20,30-24
Oct 22	Duke *	L	21-30,20-30,27-30
Oct 27	at Boston College *	W	30-21,30-27,30-15
Oct 29	at Maryland *	L	28-30,30-23,30-24,19-30,13-15
Nov 03	Clemson *	L	16-30,21-30,21-30
Nov 05	Georgia Tech *	L	30-27,26-30,25-30,26-30
Nov 10	Virginia *	L	28-30,22-30,30-23,30-24,14-16
Nov 12	Virginia Tech *	W	30-13,30-26,30-23
Nov 16	at North Carolina *	L	27-30,26-30,32-34
Nov 17	at NC State *	W	26-30,30-18,30-15,33-31
Nov 21	at Wake Forest *	W	30-16,30-28,30-18
Nov 22	at #25 Duke *	L	23-30,24-30,29-31

\*-ACC Matches

### 2007

Head Coach: Todd Kress  
(16-14, 13-9 ACC)

FSU INVITATIONAL, TALLAHASSEE, FL			
Aug 25	vs. UNC Asheville	W	30-11,30-23,30-22
Aug 25	vs. TCU	W	30-25,23-30,30-16,30-27
SPARTAN INVITATIONAL, EAST LANSING, MI			
Aug 31	vs. Missouri State	L	23-30,27-30,30-24,30-17,11-15
Sep 01	vs. Kansas	W	22-30,30-20,30-27,30-16
Sep 01	at Michigan State	L	27-30,19-30,22-30
Sep 05	at #6 Florida	L	30-24,11-30,21-30,21-30
LONG BEACH STATE TOURNAMENT, LONG BEACH, CA			
Sep 07	vs. #8 Washington	L	17-30,15-30,25-30
Sep 08	at Long Beach State	L	22-30,28-30,23-30
Sep 14	vs. Miami	W	30-17,30-24,30-22
Sep 20	at Virginia	L	30-28,24-30,27-30,20-30
Sep 21	at Virginia Tech	L	26-30,24-30,27-30
Sep 28	vs. #14 Duke	L	24-30,18-30,26-30
Sep 30	vs. Wake Forest	W	28-30,30-25,30-27,29-31,15-11
Oct 05	vs. Georgia Tech	W	30-21,32-30,20-30,30-24
Oct 07	vs. Clemson	L	23-30,28-30,27-30
Oct 12	at Maryland	L	30-26,28-30,28-30,18-30

Oct 13	at Boston College	L	30-17,30-18,29-31,20-30,7-15
Oct 19	at North Carolina	W	34-32,25-30,23-30,30-24,16-14
Oct 20	at NC State	W	30-18,30-22,30-25
Oct 23	at Miami	W	30-28,30-24,25-30,30-23
Oct 26	vs. Virginia Tech	W	30-21,25-30,30-28,30-24
Oct 27	vs. Virginia	W	30-28,24-30,30-24,24-30,15-9
Nov 02	at Wake Forest	W	31-29,30-21,30-25,12-11
Nov 03	at #14 Duke	L	24-30,30-25,27-30,30-28,14-16
Nov 09	vs. Boston College	W	30-20,31-29,30-15
Nov 10	vs. Maryland	W	16-30,30-25,35-33,28-30,15-12
Nov 16	at Clemson	L	24-30,19-30,26-30
Nov 17	at Georgia Tech	L	30-27,25-30,20-30,27-30
Nov 21	vs. NC State	W	30-18,30-21,30-22
Nov 23	vs. North Carolina	W	30-17,30-23,30-17

\*-ACC Matches

### 2008

Head Coach: Chris Poole  
(21-9, 13-7 ACC)

FSU INVITATIONAL, TALLAHASSEE, FL			
Aug 29	vs. Florida A&M	W	25-13,25-15,25-16
Aug 30	vs. Bowling Green	W	18-25,25-23,25-13,25-22
Aug 30	vs. Stetson	W	25-2,26-24,25-12
Sep 04	vs. #23 LONG BCH ST.	L	25-21,26-28,19-25,25-16,7-15
SEMINOLE TRI-TOURNAMENT, TALLAHASSEE, FL			
Sep 05	vs. North Florida	W	25-15,28-26,25-14
Sep 07	vs. South Dakota State	W	25-19,25-23,25-17
Sep 08	vs. #8 Florida	L	22-25,24-26,24-26
RAIDER CHALLENGE, DAYTON, OH			
Sep 12	vs. Niagara	W	25-21,25-22,25-23
Sep 13	vs. Morehead State	W	25-17,25-20,25-10
Sep 13	at Wright State	W	24-26,22-25,25-17,25-15,15-10
* Sep 19	at Miami	L	25-23,19-25,22-25,29-31
* Sep 25	at Wake Forest	W	23-25,25-13,23-25,25-16,15-12
* Sep 26	at Duke	L	17-25,17-25,25-21,22-25
* Oct 03	at Georgia Tech	L	21-25,16-25,17-25
* Oct 04	at Clemson	L	12-25,17-25,14-25
* Oct 10	vs. Maryland	W	25-20,22-25,25-21,25-18
* Oct 12	vs. Boston College	W	25-14,25-18,25-15
* Oct 17	vs. North Carolina	L	21-25,25-18,25-21,23-25,11-15
* Oct 18	vs. NC State	W	25-20,25-9,23-25,25-14
* Oct 24	at Virginia Tech	W	25-23,25-22,25-23
* Oct 25	at Virginia	W	25-22,25-23,26-24
* Oct 31	vs. Wake Forest	W	25-17,25-20,25-19
* Nov 02	vs. Duke	L	25-22,17-25,25-20,21-25,10-15
* Nov 07	at Boston College	W	25-11,17-25,25-18,25-20
* Nov 08	at Maryland	W	25-20,25-15,25-16
* Nov 14	vs. Clemson	W	22-25,18-25,25-16,25-23,15-12
* Nov 16	vs. Georgia Tech	W	22-25,25-18,26-24,25-19
* Nov 20	at NC State	W	25-18,25-19,25-18
* Nov 21	at North Carolina	W	25-17,25-20,25-21
* Nov 26	vs. Miami	L	25-22,21-25,25-18,13-25,11-15

\*-ACC Matches







## YEAR BY YEAR RESULTS

### 2009

Head Coach: Chris Poole

(31-3, 19-1 ACC)

ACC CHAMPIONS

NCAA TOURNAMENT (ELITE EIGHT)

#### FSU INVITATIONAL, TALLAHASSEE, FL

Aug 28 ..... Central Michigan ..... W ..... 25-19, 25-13, 25-23  
 Aug 29 ..... North Dakota State ..... W... 25-19, 21-25, 24-26, 25-22, 15-13  
 Aug 29 ..... Florida A&M ..... W ..... 25-18, 25-23, 25-19

Aug 31 ..... at Florida ..... L ... 19-25, 25-23, 20-25, 25-22, 15-17

#### NEW MEXICO STATE TOURNAMENT, LAS CRUCES, NEW MEXICO

Sep 4 ..... vs Illinois ..... W ..... 26-24, 25-22, 25-17  
 Sep 4 ..... at New Mexico State ..... W ..... 25-17, 25-16, 25-21

#### FIU/MIAMI TOURNAMENT, MIAMI, FL

Sep 12 ..... vs. Middle Tennessee ..... W ..... 25-20, 25-14, 25-22  
 Sep 12 ..... at FIU ..... W ..... 24-26, 25-21, 25-17, 25-12

Sep 13 ..... vs. Albany ..... W ..... 25-21, 25-20, 25-21

#### SEMINOLE TRI-TOURNAMENT, TALLAHASSEE, FL

Sep 15 ..... Miami\* ..... W ..... 25-20, 25-15, 25-17  
 Sep 20 ..... Notre Dame ..... W... 19-25, 25-17, 18-25, 26-24, 16-14

Sep 25 ..... Virginia Tech\* ..... W ..... 25-23, 23-25, 25-17, 27-25

Sep 27 ..... Virginia\* ..... W ..... 25-14, 25-21, 29-27

Oct 2 ..... Georgia Tech\* ..... L ... 25-19, 25-27, 25-15, 25-27, 14-16

Oct 4 ..... Clemson\* ..... W... 26-24, 25-20, 23-25, 20-25, 15-7

Oct 9 ..... at Wake Forest\* ..... W ..... 25-20, 25-14, 25-22

Oct 10 ..... at Duke\* ..... W... 25-18, 25-27, 25-20, 23-25, 15-10

Oct 16 ..... at Maryland\* ..... W ..... 25-12, 25-22, 25-14

Oct 18 ..... at Boston College\* ..... W ..... 25-14, 25-15, 25-9

Oct 23 ..... N.C. State\* ..... W ..... 32-30, 25-17, 25-18

Oct 25 ..... North Carolina\* ..... W ..... 25-18, 23-25, 25-19, 25-15

Oct 30 ..... at Virginia\* ..... W ..... 25-12, 26-24, 25-19

Oct 31 ..... at Virginia Tech\* ..... W ..... 25-19, 25-21, 19-25, 25-16

Nov 6 ..... Duke\* ..... W... 22-25, 25-19, 25-13, 21-25, 15-11

Nov 8 ..... Wake Forest\* ..... W... 25-20, 25-20, 23-25, 22-25, 15-9

Nov 13 ..... at Clemson\* ..... W ..... 21-25, 25-19, 25-19, 25-19

Nov 14 ..... at Georgia Tech\* ..... W ..... 25-20, 25-23, 25-23

Nov 20 ..... Boston College\* ..... W ..... 25-18, 25-18, 25-11

Nov 22 ..... Maryland\* ..... W ..... 25-22, 25-23, 25-9

Nov 25 ..... at Miami\* ..... W ..... 24-26, 25-16, 25-19, 25-16

#### NCAA TOURNAMENT, TALLAHASSEE, FLA.

Dec 5 ..... vs. Alabama A&M ..... W ..... 25-10, 25-19, 25-10

Dec 6 ..... vs. Jacksonville State ..... W ..... 25-18, 26-24, 25-22

#### SWEET 16, MINNEAPOLIS, MINN.

Dec 11 ..... vs. Kentucky ..... W... 16-25, 26-24, 25-17, 19-25, 17-15

Dec 12 ..... at Minnesota ..... L ..... 20-25, 7-25, 25-18, 17-25

\*-ACC Matches

### 2010

Head Coach: Chris Poole

(22-11, 12-8 ACC)

NCAA TOURNAMENT (SECOND ROUND)

#### FSU INVITATIONAL, TALLAHASSEE, FL

Aug 27 ..... New Mexico State ..... W ..... 25-16, 26-28, 25-16, 25-10

Aug 28 ..... FIU ..... W ..... 25-20, 25-10, 25-21

Aug 28 ..... USF ..... W ..... 25-20, 25-11, 25-21

#### HOUSTON INVITATIONAL, HOUSTON, TEXAS

Sep 03 ..... at Houston ..... W ..... 25-19, 25-19, 25-13

Sep 04 ..... vs #17 Tennessee ..... L ..... 20-25, 23-25, 20-25

Sep 04 ..... vs Oklahoma ..... W ..... 25-16, 19-25, 25-18, 25-16

#### KENTUCKY INVITATIONAL, LEXINGTON, KY.

Sep 10 ..... vs Kansas State ..... W ..... 19-25, 25-19, 25-15, 20-25, 15-11

Sep 10 ..... at #16 Kentucky ..... W ..... 21-25, 25-22, 25-20, 17-25, 15-6

Sep 11 ..... vs VCU ..... W ..... 25-18, 26-28, 25-15, 25-18

Sep 18 ..... at Miami ..... W ..... 19-25, 27-25, 27-25, 25-18

Sep 22 ..... #3 FLORIDA ..... L ..... 23-25, 29-31, 21-25

Sep 24 ..... VIRGINIA ..... W ..... 25-13, 25-19, 25-21

Sep 26 ..... VIRGINIA TECH ..... W ..... 25-23, 25-13, 19-25, 19-25, 15-13

Sep 30 ..... at North Carolina ..... L ..... 25-18, 20-25, 25-18, 22-25, 14-16

Oct 01 ..... at NC State ..... W ..... 25-12, 25-23, 21-25, 25-19

Oct 08 ..... CLEMSON ..... W ..... 21-25, 25-19, 25-12, 25-21

Oct 10 ..... GEORGIA TECH ..... L ..... 24-26, 11-25, 17-25

Oct 15 ..... at Boston College ..... W ..... 23-25, 25-22, 25-17, 23-25, 15-12

Oct 17 ..... at Maryland ..... L ..... 25-21, 26-28, 25-19, 18-25, 14-16

Oct 22 ..... WAKE FOREST ..... L ..... 19-25, 18-25, 20-25

Oct 24 ..... DUKE ..... W ..... 19-25, 21-25, 25-21, 25-20, 15-13

Oct 29 ..... at Virginia Tech ..... L ..... 15-25, 25-27, 25-20, 25-23, 13-15

Oct 31 ..... at Virginia ..... L ..... 18-25, 13-25, 25-18, 25-19, 14-16

Nov 05 ..... at Georgia Tech ..... W ..... 25-22, 25-23, 25-18

Nov 06 ..... at Clemson ..... L ..... 20-25, 18-25, 19-25

Nov 12 ..... NORTH CAROLINA ..... W ..... 25-18, 25-20, 21-25, 18-25, 15-12

Nov 14 ..... NC STATE ..... W ..... 25-11, 25-13, 26-24

Nov 19 ..... MARYLAND ..... W ..... 25-21, 25-20, 25-20

Nov 21 ..... BOSTON COLLEGE ..... W ..... 25-18, 25-20, 26-24

Nov 26 ..... MIAMI ..... L ..... 18-25, 17-25, 26-24, 25-22, 17-19

Nov 27 ..... at Florida A&M Univ ..... W ..... 25-17, 25-16, 25-14

#### NCAA TOURNAMENT, GAINESVILLE, FLA.

Dec 03 ..... vs GEORGIA SOUTHERN ... W ..... 25-20, 23-25, 25-22, 25-13

Dec 04 ..... at #1 Florida ..... L ..... 25-20, 22-25, 25-22, 21-25, 15-17



## MEDIA INFORMATION

### A NOTE TO THE MEDIA, FANS AND OPPONENTS

Florida State assistant sports information director Steve Stone is ready to assist you with any questions or requests you may have about the 2011 Seminole volleyball program, almanac, coaches and student-athletes. Please do not hesitate to contact the FSU Sports Information office if we can further assist you.

### PLAYERS & COACHES INTERVIEWS

All players and coaches interviews should be arranged through the sports information office by contacting Steve Stone at (850) 644-4836 at least 24 hours in advance. Student-athlete's phone numbers will not be released. Media may not contact any student-athlete through the use of social media, including Facebook and Twitter.

### HOW TO COVER THE SEMINOLES

Members of the media are supplied with weekly press releases, including updated individual and career statistics, as well as conference and national rankings and information on upcoming matches. This information may be obtained in the sports information office and will be updated after every match at [www.seminoles.com](http://www.seminoles.com).

### WHERE THE HOME MATCHES WILL BE

All of the 2011 volleyball matches take place on Lucy McDaniel Court at Tully Gymnasium (capacity 1,162). Media should notify the sports information office prior to home matches if they plan to attend. Any accredited photographer wishing to shoot the matches must check in with Steve Stone prior to match day. There are no strobe lights in Tully Gym.

### FSU ON THE WEB

All the game stories, updated stats, weekly releases and Seminole volleyball news you could ever ask for is available 24 hours a day, 365 days a year at [Seminoles.com](http://Seminoles.com). The official FSU athletics Web site is your first stop for all the information you could ever need on the Seminole volleyball team and is updated immediately following each match.

### FOLLOW SEMINOLE VOLLEYBALL ON TWITTER

Media and fans are encouraged to follow @FSU\_Volleyball on the team's official Twitter page for instantaneous information surrounding the squad. Throughout the 2011 regular season, in-match tweeting will be provided in addition to CBS Game Tracker.



## CONTACT US

850-644-1403 | FAX 850-644-3820



**STEVE STONE**

*Assistant SID (Volleyball Contact)*  
850-644-4836 (O)  
850-363-0990 (C)  
[sstone@fsu.edu](mailto:sstone@fsu.edu)

**Mailing Address**  
Florida State Sports Information  
PO Box 2195  
Tallahassee, FL 32316

**Shipping Address**  
Florida State Sports Information  
403 Stadium Drive, West  
Room D-107  
Tallahassee, FL 32306



**ELLIOTT FINEBLOOM**

*Asst. AD/SID*  
850-644-1065 (O)  
850-445-6952 (C)  
[efinebloom@fsu.edu](mailto:efinebloom@fsu.edu)



**KERWIN LONZO**

*Associate SID*  
850-644-5656 (O)  
850-544-4630 (C)  
[klonzo@fsu.edu](mailto:klonzo@fsu.edu)



**BOB THOMAS**

*Assistant SID*  
850-644-0615 (O)  
850-694-1768 (C)  
[bthomas2@fsu.edu](mailto:bthomas2@fsu.edu)



**CHUCK WALSH**

*Deputy SID*  
850-644-1077 (O)  
850-694-2540 (C)  
[cwalsh@fsu.edu](mailto:cwalsh@fsu.edu)



**JASON LETURMY**

*Assistant SID*  
850-644-3920 (O)  
850-228-7568 (C)  
[jleturmy@fsu.edu](mailto:jleturmy@fsu.edu)



**MARYJANE GARDNER**

*Program Associate*  
850-644-2016 (O)  
850-443-2148 (C)  
[mgardner2@fsu.edu](mailto:mgardner2@fsu.edu)



**ZACH STIPE**

*Assistant SID*  
850-645-7683 (O)  
850-228-7583 (C)  
[zstipe@fsu.edu](mailto:zstipe@fsu.edu)



**CHRISTA SALERNO**

*Graduate Assistant*  
412-952-1162 (O)  
850-644-3920 (C)  
[cbsalerno7@verizon.net](mailto:cbsalerno7@verizon.net)





## 2011 TEAM PHOTO ROSTER



**RACHAEL MORGAN**  
RS - 6-2 - Sr.  
Tauranga, New Zealand  
Otumoetai College

1



**KATIE MOSHER**  
L/DS - 5-9 - R-Fr.  
Fort Myers, Fla.  
Bishop Verot HS

2



**JEKATERINA STEPANOVA**  
OH - 6-2 - Sr.  
Riga, Latvia  
Missouri St. - West Plains

3



**FATMA YILDIRIM**  
OH - 5-11 - Jr.  
Istanbul, Turkey  
Yuzyl Isil

7



**PATRICIA FIGUEIREDO**  
S - 5-9 - Sr.  
Rio de Janeiro, Brazil  
Missouri St. - West Plains

8



**VISNJA DJURDJEVIC**  
OH - 6-1 - Sr.  
Zitiste, Serbia  
Tulane University

9



**SARAH WICKSTROM**  
S - 5-11 - Fr.  
Stuart, Fla.  
Jensen Beach HS

10



**KALEE SCHLABACH**  
L/DS - 5-8 - Jr.  
Arcadia, Fla.  
South Florida CC

11



**MARIJA MILOSAVLJEVIC**  
MB/RS - 6-4 - Jr.  
Bajina Basta, Serbia  
Tulane University

12



**ASHLEY NEFF**  
MB - 6-3 - So.  
Kennesaw, Ga.  
North Cobb HS

14



**AMANDA SAXTON**  
MB/RS - 6-0 - Jr.  
Orlando, Fla.  
Lake Highland Prep

15



**DUYGU DUZCELER**  
S - 5-10 - Jr.  
Istanbul, Turkey  
Private Bahcesehir

20



**SAREEA FREEMAN**  
MB - 6-4 - Jr.  
Fresno, Calif.  
Sunnyside HS

22



**ELISE WALCH**  
RS - 6-5 - So.  
Stuart, Fla.  
University of Wisconsin

23



**CHRIS POOLE**  
Head Coach



**HOLLY WATTS**  
Associate Head Coach



**GOKHAN YILMAZ**  
Assistant Coach





## 2011 VOLLEYBALL SCHEDULE



Date	Opponent	Location	Time
Aug. 26	Kentucky!	Tallahassee, FL	7 p.m.
Aug. 27	Albany!	Tallahassee, FL	11:30 a.m.
Aug. 27	Tulsa!	Tallahassee, FL	7 p.m.
Aug. 30	at Florida	Gainesville, FL	7 p.m.
Sept. 2	vs. Northern Iowa#	Newark, Del.	4 p.m.
Sept. 3	vs. Delaware#	Newark, Del.	12:30 p.m.
Sept. 3	vs. UC-Irvine#	Newark, Del.	5 p.m.
Sept. 9	vs. Michigan\$	Dayton, Ohio	2 p.m.
Sept. 9	vs. Dayton\$	Dayton, Ohio	7 p.m.
Sept. 10	vs. Pepperdine\$	Dayton, Ohio	4 p.m.
Sept. 14	Miami (ESPNU)	Tallahassee, FL	8 p.m.
Sept. 23	at Virginia	Charlottesville, Va.	7 p.m.
Sept. 24	at Virginia Tech	Blacksburg, Va.	6 p.m.
Sept. 30	Duke	Tallahassee, FL	7 p.m.
Oct. 2	Wake Forest	Tallahassee, FL	1 p.m.
Oct. 7	at North Carolina	Chapel Hill, N.C.	7 p.m.
Oct. 9	at North Carolina State (Regional TV)	Raleigh, N.C.	1 p.m.
Oct. 14	Georgia Tech	Tallahassee, FL	7 p.m.
Oct. 16	Clemson	Tallahassee, FL	1 p.m.
Oct. 21	at Maryland	College Park, Md.	7 p.m.
Oct. 23	at Boston College	Chesnut Hill, Mass.	Noon
Oct. 28	Virginia Tech	Tallahassee, FL	7 p.m.
Oct. 30	Virginia	Tallahassee, FL	1 p.m.
Nov. 4	North Carolina State	Tallahassee, FL	7 p.m.
Nov. 6	North Carolina	Tallahassee, FL	1 p.m.
Nov. 11	at Wake Forest	Winston Salem, N.C.	7 p.m.
Nov. 13	at Duke	Durham, N.C.	1 p.m.
Nov. 18	at Clemson (ESPN3.com)	Clemson, S.C.	7 p.m.
Nov. 19	at Georgia Tech	Atlanta, Ga.	6 p.m.
Nov. 26	at Miami	Coral Gables, FL	5 p.m.

All Times Eastern

!FSU Invitational

#Delaware Invitational

\$Dayton Flyer Classic