



2012 FLORIDA STATE VOLLEYBALL UNFINISHED BUSINESS





TABLE OF CONTENTS



2012 Florida State Volleyball Almanac

Table of Contents.....	2	2011 Review	
This is Florida State Volleyball.....	3-5	2011 Season in Review	26-27
2012 Outlook		2011 Season Accomplishments.....	28
2012 Volleyball Quick Facts	6	2011 Match By Match Results	29
2012 Roster	7	2011 Match By Match Stats	30
2012 Season Outlook	8-9	2011 Match By Match Comparison.....	31
Student-Athletes		2011 Season Statistics	32
2012 Seminoles.....	10	2011 ACC Review.....	33-34
Duygu Duzceler	11	History of the Program	
Sareea Freeman.....	12	FSU Postseason History	35
Marija Milosavljevic.....	13	Honors and Awards	36
Katie Mosher	14	All-Time Letterwinners.....	37
Ashley Neff	15	Individual Team Records	38
Elise Walch.....	16	Individual Career Records	39
Sarah Wickstrom.....	17	Individual Season Awards	40
Fatma Yildirim.....	18	Individual Year By Year Leaders.....	41
Newcomers	19-20	All-Time Series Records.....	42
Coaching Staff		ACC & UF Series Records	43-44
Head Coach Chris Poole	21-22	Year By Year Results.....	45-57
Associate Head Coach Holly Watts.....	23	The ACC.....	58
Assistant Coach Gokhan Yilmaz	24	University Administration	59-61
Volleyball Support Staff	25	Media Information.....	62
		2012 Team Photo Roster.....	63



CREDITS

The 2012 Florida State Volleyball Almanac is a publication of the FSU Sports Information Office. Written and edited by Steve Stone with additional editing by Elliott Finebloom, Chuck Walsb, Maryjane Gardner, Jason Leturmy and Kerwin Lonzo. Page template and headers designed by Grant Hawkins Design, while the cover page is designed by Summit Athletics and modified by Steve Stone. Page layout by Steve Stone. Featured photographers: Ryals Lee, Larry Novey, Ross Obley, Mike Olivella, Steve Musco, Steve Moakley and Eric Miller. Inside design of student-athlete bio pages was assisted by Tony Shackelford.



THIS IS FLORIDA STATE VOLLEYBALL

"UNFINISHED BUSINESS"



Another year, another slogan for the 2012 Florida State indoor volleyball team as it comes off its record-breaking 2011 campaign that included the program's first-ever trip to the NCAA Final Four.

Looked at as one of the programs that was "on the rise" since head coach Chris Poole accepted the FSU volleyball coaching position on June 10, 2008, the Seminoles have officially carved their name as a **National Contender** across the NCAA Volleyball realm.

When Poole first arrived in time for the 2008 season, the slogan was "Turning up the Heat" as he and the coaching staff were hoping to change the outlook of the program quickly. In 2009, FSU knew big things were ahead and proceeded to call the season of high expectations the "Dawn of a New Era," which was a pinpoint saying for the year as the Seminoles turned the corner and reached their first-ever NCAA Elite Eight.

In 2010, the slogan "We Believe" was implemented and for good reason as FSU made the NCAA Tournament once again despite a turbulent season filled with a rash of injuries and heartache away from the court.

Last season was coined as "Building on Success," which is exactly what the Garnet and Gold did in making its historic run to reach new program heights.

In 2012, there is much to look forward to once again. Although the Seminoles lose substantial pieces of their offensive attack, they've reloaded through enormous recruiting talent combined with some key returning pieces. Altogether, it is a year to prove that last season was not an aberration, and collegiate volleyball's biggest prize is attainable for a group of Noles who have "**Unfinished Business**" to take care of.



THIS IS FLORIDA STATE VOLLEYBALL

A RECOGNIZABLE NAME

The Rising Popularity of Florida State Volleyball has become well-known throughout the Tallahassee campus, with home matches routinely drawing a **vast amount of fans**. An FSU volleyball match at Tully Gym is known as one of the university athletics' most exciting events, highlighted by a packed gymnasium in the stands and dominant play on the court. Friday night matches at Tully Gym have become an **exciting tradition** for Tallahassee families and students in the community.

In 2011, the Seminoles averaged nearly 1,000 fans at its historic home site. On six occasions, FSU topped the quadruple digit mark highlighted by its NCAA first-round match against Albany that drew nearly 1,400 fans.

Florida State also made a strong **national presence** after filling up the seats against conference rival Miami for the first-ever ESPN televised match at Tully Gym in 2011. In front of a raucous home atmosphere, the Seminoles defeated 20th-ranked Miami in three straight sets to deliver an always-important nationally-televised victory.

In fact, Florida State made a habit out of rising up in ESPN and FOX Sports broadcasts last season. The Seminoles went **5-1** in televised and webcasted contests between the two big sports networks, defeating Miami, Clemson, North Carolina State, Purdue and Iowa State in front of national audiences.





THIS IS FLORIDA STATE VOLLEYBALL

COMMUNITY AND ACADEMIC PRIORITIES

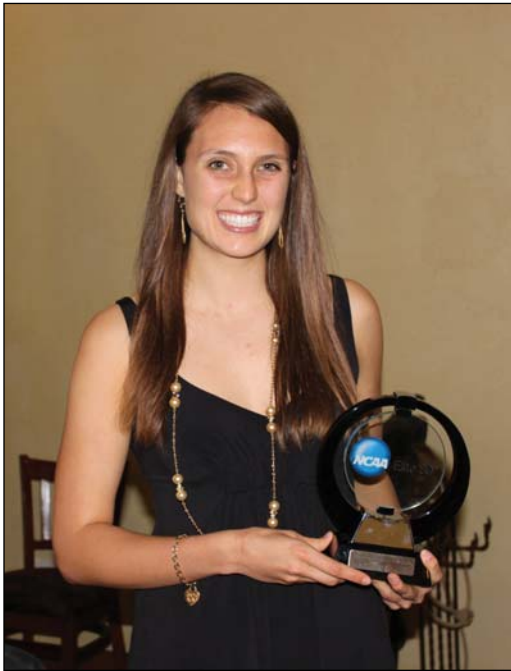

Amanda Saxton received a special honor at last year's NCAA Final Four banquet, taking home the Elite 89 Award. The honor recognizes the true essence of the student-athlete by honoring the individual who has reached the pinnacle of competition at the national championship level in his or her sport, while also achieving the highest academic standard among his or her peers.



Academics and Community Service have always been staples of the Florida State University indoor volleyball program. From working hard in the classroom to devoting numerous hours in the Big Bend area toward helping others, the Seminoles do whatever it takes to better themselves as people and prepare adequately for their bright futures.

Sand volleyball player and former indoor student-athlete Amanda Saxton exemplified these two values last season, earning two prestigious academic awards. Redshirt sophomore libero Katie Masher was honored for her commitment to the community, while four seniors in Visnja Djurdjevic, Jekaterina Stepanova, Rachael Morgan and Patricia Figueiredo did the program proud by receiving their degrees in 2012.



Amanda Saxton stands with a few notable figures, including President Eric J. Barron, while accepting the Golden Torch Award for academics last fall.



From left to right, **Jekaterina Stepanova, Visnja Djurdjevic, Patricia Figueiredo and Rachael Morgan** contributed largely to Florida State's NCAA Final Four run in 2011. Later on, each earned their degree.



Katie Masher represents Florida State well, earning the Golden Nole in the spring 2012 for her tremendous work in the community.

2012 VOLLEYBALL QUICK FACTS

Location Tallahassee, Fla.
Founded 1851
Enrollment (as of Fall 2011) 41,710
Symbol Seminoles
Colors Garnet and Gold
Conference Atlantic Coast Conference
President Dr. Eric J. Barron
Athletics Director Randy Spetman
Associate AD (VBall) Vanessa Fuchs

Head Coach Chris Poole
Alma Mater Arkansas Tech, '83
Career Record 652-260/25 years
FSU Record 102-30/4 years
Associate Head Coach Holly Watts
Alma Mater Texas, '94
Assistant Coach Gokhan Yilmaz
Alma Mater Istanbul, '02
Volleyball Office 850.644.3003

Home Court Lucy McDaniel Court
Home Venue Tully Gymnasium
Capacity 1,162
Press Row 850.644.4192

First Year of Volleyball 1968
All-Time Record 947-462 (.673)
ACC Record 201-152 (.569)
ACC Titles 3 (1998, 2009, 2011)
NCAA Appearances 14
NCAA Tournament Record 9-14

2011 28-7 (.800)
2011 ACC Record 18-2 (.900)
2011 ACC Finish 1st

Starters R/L 5/3
Letterwinners R/L 8/5
Newcomers 7

Twitter @FSU_Volleyball
Facebook Facebook.com/FSUVolleyball
SID Elliott Finebloom
Volleyball SID Steve Stone
SID Office 850.644.4836
SID Office Fax 850.644.3820
Web site seminole.com
Mailing Address 403 Stadium Drive W.
 Tallahassee, Fla. 32306

SEMINOLES BY STATE

Florida (5)
 Sarah Burrington..... Ruskin
 Katie Mosher Fort Myers
 Elise Walch..... Stuart
 Nicole Walch..... Stuart
 Sarah Wickstrom..... Stuart

Georgia (2)
 Mara Green McDonough
 Ashley Neff..... Kennesaw

Pennsylvania (2)
 Caroline Dadowski Pittsburgh
 Laura Dadowski..... Pittsburgh

Serbia (2)
 Olivera Medic Subotica
 Marija Milosavljevic...Bajina Basta

Turkey (2)
 Duygu Duzceler..... Istanbul
 Fatma Yildirim..... Istanbul

California (1)
 Sareea Freeman Fresno

Texas (1)
 Leah Mikesky Schulenburg

SEMINOLES BY POSITION

Middle Blocker (5)
 Sarah Burrington, Sareea Freeman, Mara Green, Marija Milosavljevic, Ashley Neff

Defensive Specialist/Libero (3)
 Caroline Dadowski, Laura Dadowski, Katie Mosher

Outside Hitter (4)
 Olivera Medic, Leah Mikesky, Nicole Walch, Fatma Yildirim

Setter (2)
 Duygu Duzceler, Sarah Wickstrom

Right-side Hitter (2)
 Marija Milosavljevic, Elise Walch

SEMINOLES BY CLASS

Seniors (4)
 Duygu Duzceler, Sareea Freeman, Marija Milosavljevic, Fatma Yildirim

Juniors (3)
 Olivera Medic, Ashley Neff, Elise Walch

Sophomores (2)
 Katie Mosher (RS), Sarah Wickstrom

Freshmen (6)
 Sarah Burrington, Caroline Dadowski, Laura Dadowski, Mara Green, Leah Mikesky, Nicole Walch

No.	Name	Pos.	Ht.	Yr.	Hometown/Previous School
2	Katie Mosher	L/DS	5-9	R-So.	Fort Myers, Fla./Bishop Verot HS
5	Nicole Walch	OH	6-2	Fr.	Stuart, Fla./Martin County HS
6	Sarah Burrington	MB	6-5	Fr.	Ruskin, Fla./Riverview HS
7	Fatma Yildirim	OH	6-0	Sr.	Istanbul, Turkey/Yuzyl Isil
8	Leah Mikesky	OH	6-1	Fr.	Schulenburg, Texas/Schulenburg HS
9	Caroline Dadowski	L/DS	5-5	Fr.	Pittsburgh, Pa./Mount Lebanon HS
10	Sarah Wickstrom	S	5-11	So.	Stuart, Fla./Jensen Beach HS
12	Marija Milosavljevic	MB/RS	6-4	Sr.	Bajina Basta, Serbia/Tulane
13	Laura Dadowski	L/DS	5-6	Fr.	Pittsburgh, Pa./Mount Lebanon HS
14	Ashley Neff	MB	6-3	Jr.	Kennesaw, Ga./North Cobb HS
20	Duygu Duzceler	S	5-10	Sr.	Istanbul, Turkey/Private Bahcesehir
22	Sareea Freeman	MB	6-4	Sr.	Fresno, Calif./Sunnyside HS
23	Elise Walch	RS	6-5	Jr.	Stuart, Fla./University of Wisconsin
24	Olivera Medic	OH	6-1	Jr.	Subotica, Serbia/Western Wyoming CC
35	Mara Green	MB	6-1	Fr.	McDonough, Ga./Eagles Landing Christian Academy
Head Coach					Chris Poole
Associate Head Coach					Holly Watts
Assistant Coach					Gokhan Yilmaz



2012 TEAM ROSTER

NUMERICAL

No.	Name	Pos.	Ht.	Yr.	Hometown/Previous School
2	Katie Mosher	L/DS	5-9	R-So.	Fort Myers, Fla./Bishop Verot HS
5	Nicole Walch	OH	6-2	Fr.	Stuart, Fla./Martin County HS
6	Sarah Burrington	MB	6-5	Fr.	Ruskin, Fla./Riverview HS
7	Fatma Yildirim	OH	6-0	Sr.	Istanbul, Turkey/Yuzuyl Isil
8	Leah Mikesky	OH	6-1	Fr.	Schulenburg, Texas/Schulenburg HS
9	Caroline Dadowski	L/DS	5-5	Fr.	Pittsburgh, Pa./Mount Lebanon HS
10	Sarah Wickstrom	S	5-11	So.	Stuart, Fla./Jensen Beach HS
12	Marija Milosavljevic	MB/RS	6-4	Sr.	Bajina Basta, Serbia/Tulane
13	Laura Dadowski	L/DS	5-6	Fr.	Pittsburgh, Pa./Mount Lebanon HS
14	Ashley Neff	MB	6-3	Jr.	Kennesaw, Ga./North Cobb HS
20	Duygu Duzceler	S	5-10	Sr.	Istanbul, Turkey/Private Bahcesehir
22	Sareea Freeman	MB	6-4	Sr.	Fresno, Calif./Sunnyside HS
23	Elise Walch	RS	6-5	Jr.	Stuart, Fla./Martin County HS
24	Olivera Medic	OH	6-1	Jr.	Subotica, Serbia/Western Wyoming CC
35	Mara Green	MB	6-1	Fr.	McDonough, Ga./Eagles Landing Christian Academy

ALPHABETICAL

No.	Name	Pos.	Ht.	Yr.	Hometown/Previous School
6	Sarah Burrington	MB	6-5	Fr.	Ruskin, Fla./Riverview HS
9	Caroline Dadowski	L/DS	5-5	Fr.	Pittsburgh, Pa./Mount Lebanon HS
13	Laura Dadowski	L/DS	5-6	Fr.	Pittsburgh, Pa./Mount Lebanon HS
20	Duygu Duzceler	S	5-10	Sr.	Istanbul, Turkey/Private Bahcesehir
22	Sareea Freeman	MB	6-4	Sr.	Fresno, Calif./Sunnyside HS
35	Mara Green	MB	6-1	Fr.	McDonough, Ga./Eagles Landing Christian Academy
24	Olivera Medic	OH	6-1	Jr.	Subotica, Serbia/Western Wyoming CC
8	Leah Mikesky	OH	6-1	Fr.	Schulenburg, Texas/Schulenburg HS
12	Marija Milosavljevic	MB/RS	6-4	Sr.	Bajina Basta, Serbia/Tulane
2	Katie Mosher	L/DS	5-9	R-So.	Fort Myers, Fla./Bishop Verot HS
14	Ashley Neff	MB	6-3	Jr.	Kennesaw, Ga./North Cobb HS
23	Elise Walch	RS	6-5	Jr.	Stuart, Fla./Martin County HS
5	Nicole Walch	OH	6-2	Fr.	Stuart, Fla./Martin County HS
10	Sarah Wickstrom	S	5-11	So.	Stuart, Fla./Jensen Beach HS
7	Fatma Yildirim	OH	6-0	Sr.	Istanbul, Turkey/Yuzuyl Isil

Coaching Staff

Head Coach	Chris Poole
Associate Head Coach	Holly Watts
Assistant Coach	Gokhan Yilmaz

PRONUNCIATION GUIDE

Caroline and Laura Dadowski - Duh-Dow-Ski
 Duygu Duzceler - Doy-Goo Dooz-Gel-Er
 Sareea Freeman - Suh-Ria
 Mara Green - Mar-Uh
 Olivera Medic - Oh-Liv-Era Med-Itch
 Leah Mikesky - Mi-Keh-Ski
 Marija Milosavljevic - Muh-ria Me-Low- Sav-Leh-Vich
 Katie Mosher - Mo-Sure
 Fatma Yildirim - Fat-Ma Yeal-Dur-Um
 Gokhan Yilmaz - Go-Con Yill-Maz

Locations:

Subotica, Serbia - Sue-Bo-Sit-Suh



Sarah Wickstrom



2012 SEASON OUTLOOK

Incoming Class for the Ages

Florida State lost four significant pieces from its 2011 NCAA Final Four squad, including All-Americans Jekaterina Stepanova and Visnja Djurdjevic as well as 2009 All-American Rachael Morgan. However, head coach Chris Poole and his staff did their best to compensate for the departed seniors by signing the third-ranked recruiting class in the nation that begins their Seminole careers this fall.

The highly-touted incoming freshmen include middle blockers Mara Green (McDonough, Ga.) and Sarah Burrington (Ruskin, Fla.) as well as outside hitters Nicole Walch (Stuart, Fla.) and Leah Mikesky (Schulenburg, Texas).

Sisterly Love

The Seminoles will have two sets of sisters on the team this season. Freshman outside hitter Nicole Walch joins older sister Elise, who was an important part at the right side last season. Freshman twin sisters Laura and Caroline Dadowski, both liberos from Pittsburgh, Pa., are also part of the squad and will look to add quality depth to the position.

The Glory Years

Just three Seminoles remain from Florida State's Elite Eight season in 2009 that jumpstarted its current run of unprecedented success.

Seminole seniors Fatma Yildirim (outside hitter/Istanbul, Turkey), Duygu Duzceler (setter/Istanbul, Turkey) and Sareea Freeman (middle blocker/Fresno, Calif.) are the only group of FSU student-athletes who have been a part of both an Elite Eight and a Final Four. All three have contributed largely to FSU's strong three-year run and look to end their careers on the right note.

Freeman, Wickstrom Represent Well

Seminole volleyball student-athletes Sareea Freeman and Sarah Wickstrom participated at the United States Women's National Volleyball A2 Tournament over the summer in Columbus, Ohio.

The two FSU standouts combined to help the USA Blue squad to a 4-1 mark at the tournament, where it faced other USA squads featuring some of the best intercollegiate players across the country. Over the last couple years, FSU has been well-represented with USA Volleyball participants. Last year, student-athletes Katie Mosher, Elise Walch and Nicole Walch competed for the A2 squad and won the European Global Challenge championship in Croatia.

Seminoles Heavy in Spotlight in 2012

Under the Atlantic Coast Conference's extended deal with ESPN, the Seminole volleyball team has loaded its schedule with several matches that will either be televised or streamed on

ESPN platforms or through regional sports networks.

As of August 22, FSU will have seven matches on the big stage, starting out with an ESPNU televised contest at Miami on Sept. 7 at 7:30 p.m. FSU also has five scheduled ESPN3 matches, with three on the road at Clemson (Oct. 21), N.C. State (Nov. 2) and North Carolina (Nov. 3). Its two home matches are Oct. 24 versus Florida and the Nov. 23 affair against Miami at 1 p.m. FSU will also have a match televised on RSN channels at Georgia Tech on Oct. 19.

Old School Poole

Ever since he came to FSU as head coach in 2008, head coach Chris Poole has always been a fan of tough scheduling. He is a big proponent of the ratings percentage index and understands there is a necessity for quality nonconference competition in helping your RPI and preparing you for the NCAA Championship.

This season, the Seminoles are slated to face three Elite Eight opponents from last year, including neutral-site contests against Pepperdine and Iowa State. FSU battles rival Florida, also an Elite Eight team, at home on Oct. 24 at 6 p.m.

Also part of the difficult nonconference schedule is a season opener at 2011 Southeastern Conference champion Tennessee as well as a neutral-site match against Cincinnati, which fell to the Seminoles in five sets of the NCAA second round last season.

Sareea Tackles All Challenges

Senior middle blocker Sareea Freeman enjoyed a fantastic junior year highlighted by her substantial play in the NCAA Elite Eight victory over Iowa State last year. But no matter how well she performs, perhaps nothing compares to the obstacles she has already overcome in her personal life.

Freeman grew up in a rough area of Fresno, Calif., forcing herself and her family to steer clear of drugs and crime in her neighborhood. When she was 11 years old, Freeman's mother lost her job and both her and Freeman were forced to live out of a car for several months.

Despite the incredible hardships faced, Freeman found volleyball as her escape and performed well enough in high school to get looked at by college coaches. A scholarship to Florida State has helped change her life, with coaches and other resources providing her immense support in her time in Tallahassee.

Freeman, who finished last season 37th nationally in blocks per set, is ready to culminate her Seminole volleyball career with her biggest year yet. But no matter how the season plays out, she has already become a success story by tackling her challenges and taking advantage of her opportunities at FSU.



2012 SEASON OUTLOOK

Middle Blocking Monsters

Prior to the start of the season, the strength of the Florida State volleyball team appears to be up front with a host of talented middle blockers.

The combination of reigning AVCA Honorable Mention All-American Ashley Neff, Sareea Freeman, Marija Milosavljevic and prized freshmen Sarah Burrington and Mara Green give the Seminoles one of the top blocking units in the nation.

Neff comes off an incredible sophomore campaign where she amassed 197 total blocks, the most in the nation. Freeman averaged 1.25 blocks per set and was tremendous in the NCAA postseason, while Milosavljevic has shown her potential in several matches, including a 12-block effort last season against Wake Forest.

In several positions, freshmen contributions will be relied upon. Both Burrington and Green expect to contribute right away as they learn from a trio of strong middle blockers in front of them.

The Stuart Connection

The area of South Florida is always a tremendous pipeline for all of Florida State athletics. The city of Stuart, Fla., in particular has been an impactful spot for the FSU volleyball squad as three members hail from there.

Sisters Elise and Nicole Walch, both from Martin County High School, and Sarah Wickstrom, a Jensen Beach High graduate, are important players for FSU in the present and going forward. All three student-athletes were nationally-ranked recruits at their respective positions coming out of high school, and both Wickstrom and Elise Walch were vital toward FSU's NCAA Final Four run in their first seasons.

Nicole, who enrolled early in January, will also have an opportunity to challenge for consistent playing time at the outside hitter position. All three players have shown how important it is for FSU to pick up quality players in South Florida.

Serbian Influence

The 2012 season will mark the sixth consecutive year that the Seminoles will carry at least one Serbian-born player on the roster, as junior college transfer Olivera Medic begins her FSU career.

Medic, who was a top-notch junior college performer at Western Wyoming, is tasked with helping fill the void left by fellow Serb Visnja Djurdjevic and Latvian-born Jekaterina Stepanova, who also excelled after JUCO. Head coach Chris Poole has said she will remind fans of Djurdjevic in that she possesses excellent ball control, passing and defense.

In recent years, FSU has had great luck with its Serbian-born players. In 2010 and 2011, Djurdjevic earned spots on the AVCA

All-America Honorable Mention Team, as did former Seminole outside hitter Mira Djuric in 2009.

Captain Katie

Early in the preseason, redshirt sophomore libero Katie Mosher earned her rightful spot as team captain. Judging by the leadership qualities she exuded last season, the Fort Myers, Fla., native is more than ready to lead the Seminoles going forward.

In just her first season of action, Mosher set the single-season school record of 604 digs. As a true freshman in 2010, she red-shirted behind senior libero Jenna Romanelli and continued to get better through the daily grinds of practice.

Now entering her third year at FSU, and with two years of eligibility left, Mosher has the talent to be an all-conference performer. She was at her best last season when it mattered most, putting together a fantastic performance in FSU's NCAA Sweet 16 win over Purdue when she amassed 28 digs in just four sets. Her excellent play throughout the year was a vital part in FSU making history in 2011.

Noles Ranked 12th in AVCA Preseason Poll

Despite the loss of three key seniors, the Florida State indoor volleyball team continues to garner high expectations in 2012 as it was ranked 12th in the American Volleyball Coaches Association preseason poll.

The Seminoles were the only Atlantic Coast Conference team to be placed in the preseason Top 25, with conference opponent North Carolina receiving the second-most votes outside the Top 25 while Miami also received votes.

A total of five opponents on this year's schedule were given preseason rankings, highlighted by 10th-ranked Iowa State. The Cyclones and Seminoles are set for a rematch of last season's Minneapolis Regional final won by FSU, as both teams square off at the Lady Vol Comcast Classic on Aug. 25.

Pepperdine, another repeat opponent which earned a spot in last year's Elite Eight, enters the season ranked 11th. FSU opens the year against defending Southeastern Conference champion Tennessee on Aug. 24, as the Lady Volunteers show a No. 15 ranking.

In-state rival Florida, which visits Tallahassee on Oct. 24, is 18th in the poll. Ohio State rounds out the FSU opponents with a No. 24 ranking.

Throughout the year, FSU will have plenty of opportunities to defeat nationally-ranked opponents as it faces another difficult schedule. Last season, the Seminoles knocked off five Top 25 foes, including No. 8 Purdue, No. 14 Iowa State, No. 20 Miami, No. 23 Tulsa and No. 23 Dayton.



2012 SEMINOLES

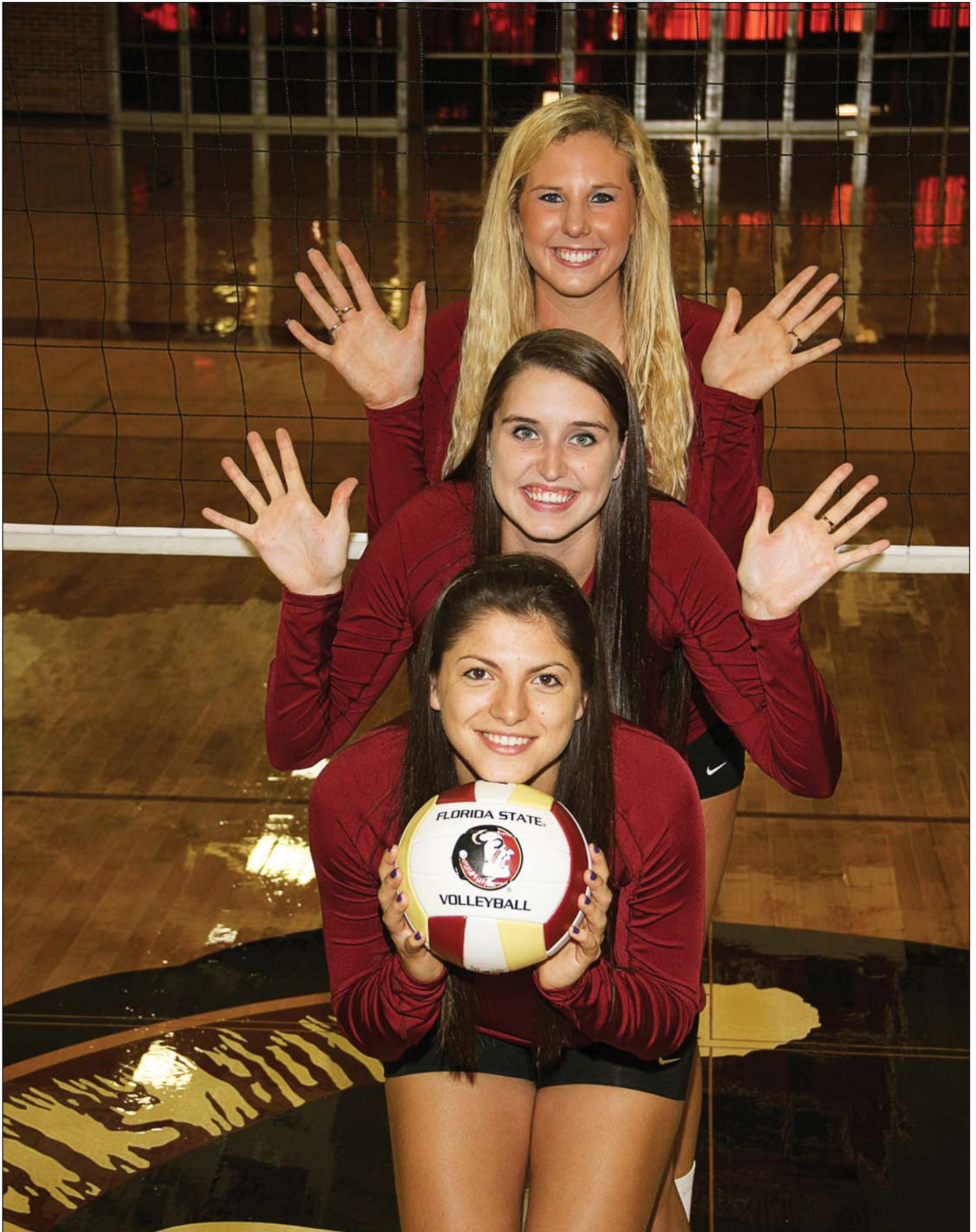



DUYGU DUZGELER



A talented setter who will form with sophomore Sarah Wickstrom once again in 2012 ... continuously puts her attackers in great position for kills ... improved defensively in her junior season as she looks to develop that aspect even more as a senior.

JUNIOR YEAR (2011):

- A key piece behind FSU's nationally-known attack, generating 787 assists and 6.10 assists per set
- Showed off her talents behind the service line, putting together 26 service aces for the second most on the team
- Recorded six double-doubles, including two in the NCAA Regional Semifinal and Finals versus Purdue and Iowa State. Duzgeler posted 20 assists and 10 digs versus the Boilermakers and 35 assists and 14 digs against Iowa State
- Registered a career-best 37 assists in a five-set victory over Wake Forest on Oct. 2, 2011
- Tied career high with five kills at Virginia on Sept. 23, 2011
- Had three 30-plus assist totals, including 37 versus Wake Forest, 35 versus Iowa State and 32 at Wake Forest (11/11/11)
- Had career highs of 14 digs at Wake Forest and against Iowa State

SOPHOMORE YEAR (2010):

- Named to the Kentucky Invitational All-Tournament Team after strong performances against Kansas State (31 assists, two service aces, three digs) and Kentucky (29 assists, one service ace, four digs)
- Started all 33 matches and led the team with 763 assists (5.87 assists per set) while finishing second with 35 service aces
- Finished 10th in the ACC with 0.27 service aces per set
- Recorded a season-high 31 assists in matches against Georgia Southern, at Virginia and vs. Kansas State
- Season-high 12 digs in FSU's thrilling five-set victory over Duke on Oct. 24
- Career-high five kills at N.C. State on Oct. 1

FRESHMAN YEAR (2009)

- Played in 127 sets as a freshman
- Ranked second among the team in assists with 683
- Finished the season with 5.38 assist percentage, second highest on the team
- One of the team leaders in service aces with 41
- Set a season high with nine digs against Wake Forest (11/8)

HIGH SCHOOL:

- Named "Best Setter" at the Turkish Championships
- Was a vital part of the 2006 and 2007 teams that finished second in the Istanbul Championships both years
- Helped the 2006 team to a runner-up finish at the Turkish Championships
- Finished third at the Turkish Championships in final season.

CLUB TEAM:

- Led team to a second place finish at the 2008 Turkish Championships.

PERSONAL: Born April 6, 1990 ... majoring in biological science ... favorite movie is "Twilight" ... favorite band is One Republic ... can speak Turkish and English ... had four cats growing up ... looks most forward to playing at Duke ... has "Driving Me Crazy" by Sam Adams playing on her iPod.



Career History

Year	MP-MS	SP	K	K/S	E	TA	PCT	A	A/S	ACE	SE	DIG	D/S	RE	BS	BA	TOT	B/S	BE	BHE	PTS
2009	34-1	127	17	0.13	6	50	.220	683	5.38	41	32	123	0.97	1	0	0	0	0.00	5	9	58.0
2010	33-33	130	28	0.22	8	76	.263	763	5.87	35	15	197	1.52	1	0	1	1	0.01	3	10	63.5
2011	35-34	129	56	0.43	14	124	.339	787	6.10	26	21	221	1.71	0	0	0	0	0.00	0	6	82.0
Totals	102-68	386	101	0.26	28	250	.292	2233	5.78	102	68	541	1.40	2	0	1	1	0.00	8	25	203.5



SAREEA FREEMAN



Has the tools to be one of the nation's best middle blockers in 2012 ... strong play in the NCAA postseason can carry over to a special senior season ... great work ethic and attitude could help create her best year as a Seminole ... all-preseason first team pick by COBRA Magazine ... Preseason All-ACC Team.

JUNIOR YEAR (2011):

- Finished 37th nationally in blocks per set, averaging 1.25 while totaling 156 total blocks
- Stepped up mightily at the Minneapolis Regional, being named to the all-tournament team. She combined for 19 blocks versus fifth-seeded Purdue and fourth-seeded Iowa State
- Recorded her second career double-double in FSU's Elite Eight win over Iowa State, finishing with 12 kills and 10 blocks. Freeman came up big in the fifth and final set against the Cyclones, recording three blocks.
- COBRA Magazine Third-Team All-American
- COBRA Magazine All-Atlantic South Region Team
- Named ACC Player of the Week on Oct. 17, 2011, after posting a .300 hitting percentage and 14 blocks in wins over Georgia Tech and Clemson
- Finished seventh in the ACC with a .333 hitting percentage and sixth in blocks per set
- Tallied 225 kills in her junior campaign, fourth-highest on the team
- Recorded 30 blocks in a four-match stretch against North Carolina, North Carolina State, Georgia Tech and Clemson.
- Participant of the U.S. Women's A2 Program in the summer of 2012

SOPHOMORE YEAR (2010):

- Teamed with former player Lauren Young to help FSU average 2.42 blocks per set - second in the ACC
- Played in 32 matches, including nine started, and registered 145 kills, 105 blocks and nearly one block per set (0.98)
- Had four matches in which she recorded a .500 hitting percentage or better on a minimum of five kills
- Season-high 11 kills and just two attack errors against Miami on Nov. 26
- Season-high 17 points at North Carolina on Sept. 30 - 10 kills and a career-best 12 blocks
- Recorded seven blocks and 10 kills on .389 hitting in a big five-set victory over nationally-ranked Kentucky on Sept. 10
- One of four Seminoles to compete at the U.S. Women's National Volleyball Team open tryouts in Feb. 2011

FRESHMAN YEAR (2009):

- Saw time in 26 sets over the course of the season
- Set season highs in kills (10), total attacks (16), hitting percentage (.625) and digs (1) against Wake Forest
- Set a season high with five blocks against Central Michigan
- Finished the season with 28 kills and 18 block assists

HIGH SCHOOL:

- Two-time Northern Yosemite All-League Team member as a junior and senior
- Led Sunnyside High School team in hitting and blocking during senior year
- Played on varsity for two seasons in high school

CLUB TEAM:

- Played for the Asics Sports City for three years under the direction of coach Sonny Perez

PERSONAL: Born Oct. 25, 1991 ... majoring in family and child sciences ... favorite movie is "A Walk to Remember" ... favorite magazine is Cosmopolitan ... favorite singers include Mariah Carey, Alicia Keys and Keysha Cole ... favorite class is child development ... played basketball in high school and is a fan of the L.A. Sparks ... wants to be a nurse or pediatrician ... looks most forward to playing at North Carolina ... watches "True Blood," "Greys Anatomy," "Heroes" and "Desperate Housewives" ... wears No. 22 because she scored 22 points in her freshman season ... favorite quote is "Hard work pays off."



Career History

Year	MP-MS	SP	K	K/S	E	TA	PCT	A	A/S	ACE	SE	DIG	D/S	RE	BS	BA	TOT	B/S	BE	BHE	PTS
2009	12-4	26	28	1.08	6	44	.500	0	0.00	0	0	1	0.04	0	3	18	21	0.81	3	0	40.0
2010	32-9	107	145	1.36	62	331	.251	5	0.05	0	0	9	0.08	0	9	96	105	0.98	20	0	202.0
2011	35-1	125	225	1.80	64	484	.333	3	0.02	0	0	27	0.22	1	18	138	156	1.25	20	0	312.0
Totals	79-14	258	398	1.54	132	859	.310	8	0.03	0	0	37	0.14	1	30	252	282	1.09	43	0	554.0



MARIJA MILOSAVLJEVIC



Is expected to contribute to possibly one of the nation's best middle blocking groups in 2012 ... talented enough to man the middle or play on the right side if needed ... has shown glimpses of becoming a strong, dominant middle blocker.

JUNIOR YEAR (2011) AT FSU:

- Played in 19 matches, finishing with 30 blocks in 37 sets played
- Garnered 40 kills and averaged 1.08 kills per set
- Played an enormous role in FSU's five-set victory over Wake Forest on Oct. 2, recording 12 blocks in four sets played
- Finished with nine kills against NCAA Regional Final participant Pepperdine on Sept. 10
- Posted four blocks in matches against Albany, Dayton and Pepperdine

SOPHOMORE YEAR (2010) AT FSU:

- Played in 22 matches and started five
- Recorded 71 kills (1.37 kills per set) and 42 blocks (0.81 blocks per set)
- Had a season-high seven kills in four matches, highlighted by a .700 hitting percentage against USF on Aug. 28
- Season-best 10 points came against NCAA Championship participant Oklahoma on Sept. 4 - seven kills and six blocks
- Also had six blocks in a 3-2 victory over Kansas State on Sept. 10

FRESHMAN YEAR (2009) AT TULANE:

- Named to the Conference USA All-Freshman Team
- Finished second in Conference USA in hitting percentage at .354
- Conference USA leader with a hitting mark of .396 during conference play.
- Finished second on the team with 0.79 blocks per set

HIGH SCHOOL:

- Did not play prep volleyball as school did not sponsor athletics.

CLUB TEAM:

- Played four seasons for Klek Volleyball Club and has been a member of the Serbian Youth and Junior National Teams
- Helped the Youth National Team win a gold medal at the 2007 Balkan Championships, silver medals at the 2007 European Championships and 2007 European Youth Olympic Festival and a bronze medal at the 2005 Balkan Championships
- Also part of the Serbian team that finished fourth in the 2007 World Championships
- Helped Team Serbia win gold medals at the Balkan Championships in 2006 and 2008 and helped the team finish sixth at the 2006 European Championships and fourth at the 2008 European Championships

PERSONAL: Born on March 20, 1990 in Uzice, Serbia ... double majoring in finance and real estate ... has two sisters ... favorite movies are "The Prestige" and "The Fountain" ... favorite bands include Pearl Jam, Radiohead and Nick Cave ... loves food choices of salmon, mashed potatoes and asparagus ... song most played on her iPod is "Dull Life" by Yeah Yeah Yeahs ... wears No. 12 because it was her first jersey number ... favorite healthy snack is cherries and Greek yogurt ... professional athlete she'd like to meet is tennis player Novak Djokovic ... captained the Serbian National Team.



Career History

Year	MP-MS	SP	K	K/S	E	TA	PCT	A	A/S	ACE	SE	DIG	D/S	RE	BS	BA	TOT	B/S	BE	BHE	PTS
2010	22-5	52	71	1.37	28	192	.224	3	0.06	2	0	8	0.15	0	0	42	42	0.81	2	0	94.0
2011	19-3	37	40	1.08	19	137	.153	1	0.03	0	0	2	0.05	0	1	29	30	0.81	0	0	55.5
Totals	41-8	89	111	1.25	47	329	.195	4	0.04	2	0	10	0.11	0	1	71	72	0.81	2	0	149.5



KATIE MOSHER



All-conference caliber player who stepped up her game when it mattered most ... extremely important to FSU's success as the team's libero ... very coachable student-athlete who works extremely hard ... her immeasurable growth as a team leader in redshirt freshman year bodes well for her third season at FSU ... honored as a Golden Nole recipient on behalf of volleyball ... named team's most influential player at the season-ending awards banquet ... named team captain for 2012 season ... Preseason All-ACC Team.

REDSHIRT FRESHMAN YEAR (2011):

- Finished the season with 604 digs, a school record in just her first season of action
- Finished third in the ACC with 4.68 digs per set
- Was fifth among freshmen and redshirt freshmen nationally in digs per set
- Recorded 25 digs or more in six matches, topping out with 29 in a five-set victory over Wake Forest
- One of her top performances of the season came in the NCAA Sweet 16 against No. 5-seeded Purdue, where she produced 28 digs in just four sets in FSU's win
- Earned a spot on the Dayton Invitational All-Tournament Team after recording 28 digs versus Pepperdine and 24 at Dayton
- Picked up two kills in four-set win over Purdue
- Teamed with Elise and Nicole Walch on the USA A2 Junior National Team, winning a championship in the European Global Challenge in Croatia

FRESHMAN YEAR (2010):

- Redshirted her first season with the Garnet and Gold
- Performed well throughout the year as she helped prepare the squad in practice

HIGH SCHOOL:

- Guided Bishop Verot to its second-straight undefeated regular season and into the state finals as a senior
- Named an honorable mention All-American by Under Armour
- Led the district in digs (358) and serve receptions (425)
- Set numerous school records for her defensive play
- Named a third team "Defensive Dandy" by Prep Volleyball
- Selected to USAV National Girls Youth A2 National Team
- Named to 2010 AVCA High School All-American Top 100
- Played libero for 2010 Florida Region High Performance International Junior Team
- Selected to USAV National Girls Youth A2 National Team (GYA2) '09 as Libero
- Named to Under Armour Top 100 Watch List in 2010
- Attended USAV Women's Junior National Holiday Camp at Olympic Training Center in Colorado Springs, Colo., as Libero
- Four years of USAV Pipeline experience with National Camps and A2 National Youth program

CLUB TEAM:

- Served as team captain for USA South 18 National
- Helped club team earn a National Bid to USAV Junior Olympics in two straight years
- Twice helped team win the Florida Regional Bid Championships
- Team posted a top ten finish at Nationals in the 18 National Division in 2010

PERSONAL: Born on Jan. 19, 1992 ... majoring in sport management ... daughter of Bob and Lanie Mosher ... her father Bob was the co-inventor of popular snack Bagel Bites ... favorite movie is "The Dark Knight" ... career ambition includes coaching or working as a sports rep for an established brand such as Nike ... played basketball and volleyball in high school ... enjoys playing at Miami because it draws a good FSU crowd on the road ... television show she watches is "Suits" on the USA Network ... favorite accessory in her wardrobe are her heels and shoes ... has worn the No. 2 jersey since middle school ... one of her superstitions includes painting her nails the color of the opposing team on match day ... favorite home cooked meal is her mother's Italian and lemon chicken ... person in sports she'd most like to meet is Michael Jordan ... proudest moment was walking on the court in the NCAA national semifinals in 2011.



Career History

Year	MP-MS	SP	K	K/S	E	TA	PCT	A	A/S	ACE	SE	DIG	D/S	RE	BS	BA	TOT	B/S	BE	BHE	PTS
2011	35-0	129	9	0.07	1	22	.364	97	0.75	8	15	604	4.68	25	0	0	0	0.00	0	0	17.0
Totals	35-0	129	9	0.07	1	22	.364	97	0.75	8	15	604	4.68	25	0	0	0	0.00	0	0	17.0

ASHLEY NEFF



Has proven to be one of the nation's top middle blockers following a sensational sophomore campaign ... continues improving her arm-swing to help add to her all-around numbers ... will play a pivotal role in the success of the team in 2012 ... ready to perform with one of the nation's top middle blocking groups ... Preseason All-ACC Team.

SOPHOMORE YEAR (2011):

- AVCA Honorable Mention All-American
- All-ACC Team
- FSU Invitational All-Tournament Team
- AVCA All-East Region
- Led the entire nation in total blocks with 197, while finishing the year averaging 1.55 blocks per set for the fifth-most nationally
- Her 197 blocks were the sixth-most in school history and by far the most since the rally scoring era began in 2001. Neff's total was the most blocks by an FSU student-athlete since Gabrielle Reece had 212 in 1989
- Her 1.55 blocks per set were tied for the seventh-most in school history and by far the most in the rally scoring era. Her average was the most by a Seminole since Vicki Zinkil averaged 1.87 in 1990
- Five double-digit blocking performances against Kentucky (10 blocks), North Carolina (12), N.C. State (14), Wake Forest (10) and Cincinnati (10)
- Finished first in the ACC in blocks per set
- Recorded 18 kills in Sweet 16 and Elite Eight matches against Purdue and Iowa State, respectively
- Produced two double-doubles based on kills and blocks, finishing with 10/14 versus N.C. State and 13/10 at Wake Forest
- Combined for 21 blocks in three victories at the FSU Invitational over Kentucky, Albany and Tulsa to begin the season

FRESHMAN YEAR (2010):

- One of four Seminoles to compete at the U.S. Women's National Volleyball Team open tryouts in Feb. 2011
- Played in 15 matches and started two
- Averaged 1.10 blocks per set in limited action during the season, totaling 57
- Totaled an impressive 10 solo blocks to lead the Seminoles despite playing less than half the season
- Had an excellent collegiate debut at Boston College on Oct. 15, recording a team-best five blocks
- Provided a big lift in upending conference leader Duke on Oct. 24, recording nine kills and a .438 hitting percentage
- Season-high nine blocks at Virginia on Oct. 31

HIGH SCHOOL:

- Graduated a semester early and enrolled at FSU in January of 2010
- Rated by Prep Volleyball as the nation's No. 89-ranked player for the 2010 class
- Achieved 329 kills and had 74 solo blocks en route to being named an all-area selection as a senior
- Guided the Lady Warriors to the Area 5-AAAAA championship for the first time in North Cobb history in 2009

CLUB TEAM:

- Competed with the talented A-5 squad in Atlanta, Ga.

PERSONAL: Born Sept. 24, 1991 ... social science major ... daughter of Randy and Lisa Neff ... favorite artist is Usher ... played volleyball and basketball in high school ... always looks forward to playing at Georgia Tech because it is close to her hometown ... best part of being an ACC student-athlete is having her parents close enough to travel to most of the matches ... favorite show is "Say Yes to the Dress" ... favorite accessory in her wardrobe is her 2011 ACC Championship ring ... her style of dress is comfortable because she likes wearing Nike shorts or yoga pants and a T-shirt ... favorite activity with her teammates is the team dinners ... did not start playing volleyball until she was 14 years old ... favorite home-cooked meal is her mother's meat loaf with mashed potatoes and green peas ... her father played basketball at Vanderbilt ... person in sports she would most like to meet is LeBron James.



Career History

Year	MP-MS	SP	K	K/S	E	TA	PCT	A	A/S	ACE	SE	DIG	D/S	RE	BS	BA	TOT	B/S	BE	BHE	PTS
2010	15-2	52	40	0.77	24	126	.127	0	0.00	0	0	6	0.12	0	10	47	57	1.10	3	0	73.5
2011	35-34	127	214	1.69	66	484	.306	1	0.01	0	0	22	0.17	0	24	173	197	1.55	9	0	324.5
Totals	50-36	179	254	1.42	90	610	.269	1	0.01	0	0	28	0.16	0	34	220	254	1.42	12	0	398



ELISE WALCH



Another important piece to FSU's success in 2012 ... hard-hitting player who has been a vital addition to FSU's attack ... ready to post even bigger numbers in the upcoming season with the graduation of right-side hitter Rachael Morgan ... has seen her share of tough competition having played in the Big Ten and now the ACC.

SOPHOMORE YEAR (2011) AT FSU:

- ACC Co-Player of the Week (Sept. 19)
- Finished third on the team with 235 kills and 2.06 kills per set
- One of five Seminoles to combine for double-digit kills in Minneapolis Region wins over No. 5 Purdue and No. 4 Iowa, tallying 18 kills
- Responsible for the top two individual hitting percentages by FSU in 2011, recording a .706 clip on 12 kills versus Miami and a .611 mark on 12 kills against Duke
- Finished with 72 total blocks and averaged 0.63 blocks per set
- Connected on 10 of her last 12 swings in her season-best performance against Miami, which earned her an ACC weekly honor
- Put together a season-high 16 kills against nationally-ranked Northern Iowa on Sept. 2, recording a .355 hitting percentage.
- Amassed 10 double-digit kill performances, including two in the NCAA postseason against Cincinnati and Purdue
- Season-high six blocks in FSU's five-set wins over Wake Forest and N.C. State

FRESHMAN YEAR (2010) AT WISCONSIN:

- Finished second on the Badgers with 2.56 kills per set
- Played in 28 matches overall and had 10 double-digit kill matches
- Recorded a career-best 19 kills vs. Seton Hall
- Tallied season-high four blocks against Loyola
- Most Valuable Player of William & Mary Tournament
- Teamed with Katie Mosher and sister Nicole Walch to help the USA Volleyball A2 Junior Nation Team to a championship at the European Global Challenge in July
- One of four Seminoles to compete at the U.S. Women's National Volleyball Team open tryouts in Feb. 2011

HIGH SCHOOL:

- Finalist for PrepVolleyball.com Schelde National Player of the Year
- 2009 Stuart News and Palm Beach Post Player of the Year
- Under Armour First Team All-American
- Member of the 2010 Volleyball Magazine Feb 50
- 2009 MaxPreps First-Team All-American
- 2009 Volleyball Magazine Second-Team All-American
- Recorded 547 kills and 151 blocks in senior season for ninth-ranked Martin County
- Ranked No. 26 Senior Ace by PrepVolleyball.com
- 2009-10 Channel 12 Female Athlete of the Year
- Selected to the 2010 USA Volleyball Junior National training team
- Member of the 2008 and 2009 USA Volleyball Youth A2 team
- Four-time all-conference and nine-time all-tournament selection in high school
- Earned the top hitter award at several college camps
- Broke 12 school records
- Led Martin County to the 2009 state 5A championship with a 31-1 record
- Recorded 547 kills and added 151 blocks as a senior

PERSONAL: Born May 22, 1992 ... majoring in sociology ... parents are Harry and Andrea Walch ... favorite movie is "Step Brothers" ... listens to Lil Wayne and Chris Brown ... ran track in her senior year of high school ... her mother was a golfer at N.C. State ... favorite television channel is E! ... favorite professional team is the Orlando Magic ... wears No. 23 because it was worn by Michael Jordan ... person in sports she'd most like to meet is Dwight Howard ... overcame a series of stress fractures during her junior season in high school.



Career History

Year	MP-MS	SP	K	K/S	E	TA	PCT	A	A/S	ACE	SE	DIG	D/S	RE	BS	BA	TOT	B/S	BE	BHE	PTS
2011	33-32	114	235	2.06	77	557	.284	4	0.04	0	0	29	0.25	1	1	71	72	0.63	8	0	271.5
Totals	33-32	114	235	2.06	77	557	.284	4	0.04	0	0	29	0.25	1	1	71	72	0.63	8	0	271.5



SARAH WICKSTROM



A fantastic setter who made a large impression in only her freshman season ... skilled player who should give FSU's attackers another giant boost in 2012 ... sound, fundamental performer with good length at the setter position ... possesses plenty of poise.

FRESHMAN YEAR (2011) AT FSU:

- All-ACC Freshman Team member
- Put together 642 assists and averaged 4.98 assists per set in FSU's two-setter rotation
- Added 217 digs and recorded nine double-doubles to highlight a strong start to her collegiate career
- Had a season-best 29 assists in matches at Clemson (Nov. 18) and Miami (Nov. 26)
- Two of her double-doubles came in the NCAA Tournament, putting together 19 assists and 12 digs vs. Purdue in the NCAA Sweet 16 and 18 assists and 10 digs versus Iowa State in the Elite Eight
- Tied a season high with 12 digs on three occasions in matches against Tulsa, Duke and Purdue
- Participant of the U.S. Women's A2 Program in the 2012 summer

HIGH SCHOOL:

- Finalist for the Andi Collins Award, which recognizes the best setter in the nation at the prep level
- Guided Jensen Beach to two state titles in her freshman and junior seasons and two state regional final appearances as a sophomore and senior.
- Ended her impressive high school career by averaging 8.4 assists and 1.8 kills per set in 2010
- Florida Dairy Farmers 4A Player of the Year in 2009
- Earned first-team all-state honors in 2009 and a nomination for the Gatorade Player of the Year
- PrepVolleyball All-American and PrepVolleyball Senior Ace in 2009
- Ranked as the No. 9 setter in the nation following junior season
- Multiple all-state and all-area selections
- Channel 12 Athlete of the Week (11/09)

CLUB TEAM:

- Participated in the USA Volleyball Junior Olympics on the 12, 14, 16, 17 and 18's team
- Won state regions on the 16 team
- Florida Region 18's runner-up at the beach level as a 16-year old in 2009
- Third place at USA Volleyball Beach National 18's
- USA Volleyball National 18's American Gold Division All-Tournament Team in 2010
- Also named to all-tournament team at Gator Town Classic (2008, 09), Tampa Bay Invitational (2009), East Coast Challenge (2009) and Bishop Moore Invitational (2008)

USA VOLLEYBALL HIGH PERFORMANCE:

- Earned a spot on the Florida Region High Performance Select Team in 2007 as an outside hitter
- Selected to High Performance Youth Team as a setter in 2008 and helped her group to a third-place finish

PERSONAL: Born April 5, 1993 ... majoring in sport management ... favorite movie is "Charlie's Angels" ... favorite magazine is SURF ... favorite home cooked meal is pasta ... roots for the Miami Dolphins and Miami Heat ... has traveled to Nicaragua, Puerto Rico, Costa Rica and the Bahamas ... person she'd most like to meet in sports is Misty May Treanor ... favorite quote to live by is "Live your life to the fullest" ... one of her proudest moments was winning two state championships in high school.



Career History

Year	MP-MS	SP	K	K/S	E	TA	PCT	A	A/S	ACE	SE	DIG	D/S	RE	BS	BA	TOT	B/S	BE	BHE	PTS
2011	35-1	129	9	0.07	4	39	.128	642	4.98	20	16	217	1.68	0	0	0	0	0.00	0	10	29.0
Totals	35-1	129	9	0.07	4	39	.128	642	4.98	20	16	217	1.68	0	0	0	0	0.00	0	10	29.0



FATMA YILDIRIM

Will try to fill the void at outside hitter following the graduation of stellar players Jekaterina Stepanova and Visnja Djurdjevic ... puts down balls with good force and continues to refine her passing game ... could play a huge role in the Seminoles' season in 2012.



JUNIOR YEAR (2011):

- Finished with 22 kills and 43 digs in 12 matches played
- Registered a season-high six kills in a home win over Georgia Tech on Oct. 14
- Had double-digit dig totals in consecutive matches played against N.C. State and Georgia Tech
- Added six blocks to her junior season, including a season-high three at Boston College.

SOPHOMORE YEAR (2010):

- Played in 20 matches, averaging 1.73 kills per set
- Had a season-best 12 kills at Virginia along with 15 digs for a double-double
- Recorded 21 kills in two matches (eight sets) against Boston College
- Had a .667 attack percentage (6-1-9) against FIU on Aug. 28
- Career-best three service aces vs. New Mexico State on Aug. 27

FRESHMAN YEAR (2009):

- Named to ACC All-Freshman Team
- Saw time in 124 sets
- Had the team's second highest number of digs (344) and average digs per set (2.77)
- Finished the season with 232 kills, for a .229 hitting percentage
- Set new career highs in kills with 15, hitting percentage with .519 and digs with 21 against Duke (11/6)
- Achieved her team-leading fourth double-double of the season with 11 kills and 11 digs in the win at Maryland (10/16)

HIGH SCHOOL:

- Led the Yuzyil Isil High School team to the title at the 2006 and 2007 Turkish Volleyball Championship
- Member of the fifth-place team at the 2006 ESF World Championships

CLUB TEAM:

- Eczacibasi Youth team won the Turkish Championship every year she was a member (2006-2008)
- Also played for the Eczacibasi Junior team that won the Turkish Championships in 2006

TURKISH JUNIOR NATIONAL TEAM (2005-2008):

- Member of a unit that was the runner-up at the 2007 World Championships held in Baja, Mexico
- Led the 2006 Turkish Junior National team to win the Balkanian Championships

PERSONAL: Born March 1, 1990 ... majoring in dietetics ... daughter of Yildiz and Ahmet Yildirim ... has impeccable cooking skills ... favorite book is Confessions of a Shopaholic ... favorite magazine is Women's Health ... enjoys listening to One Republic's "Marching on" ... favorite classes are nutrition and organic chemistry ... played badminton, basketball, swimming and tennis in high school ... roots for the Los Angeles Lakers ... can speak Turkish, English and German ... wants to become a nutritionist ... grew up with two birds, two tortoises, a chick, a rabbit and a goldfish ... looks most forward to playing at Georgia Tech ... listens to Usher's "OMG" on her iPod ... favorite shows included "Criminal Minds," "The Big Bang Theory," "Chuck," "Haven," "Covert Affairs" and "Pretty Little Liars" ... wears No. 7 because she believes it is lucky ... athletes she'd most like to meet include Misty May Treanor and Tom Logan ... biggest role model is her mother ... favorite quote is "When it gets hard, you know you are on the right path."

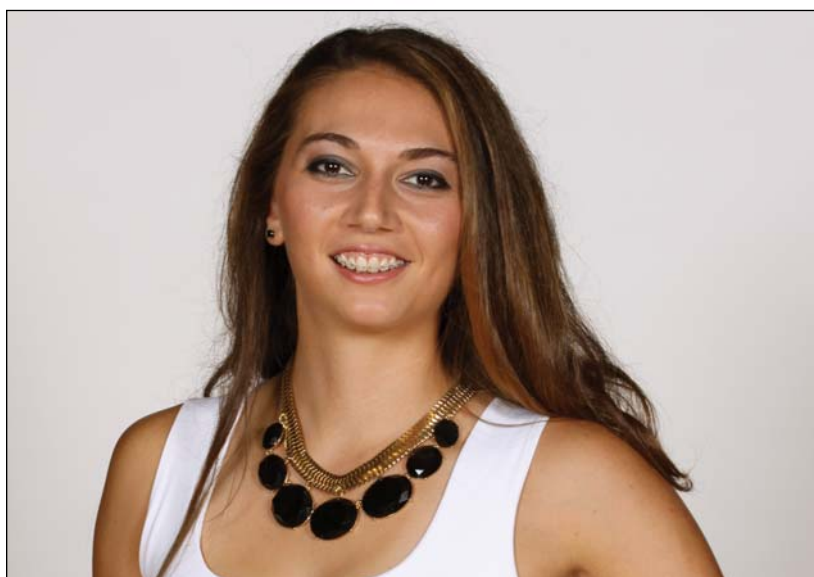

Career History

Year	MP-MS	SP	K	K/S	E	TA	PCT	A	A/S	ACE	SE	DIG	D/S	RE	BS	BA	TOT	B/S	BE	BHE	PTS
2009	33-33	124	232	1.87	86	638	.229	23	0.19	23	33	344	2.77	20	4	35	39	0.31	8	4	276.5
2010	20-9	56	97	1.73	47	282	.177	9	0.16	5	12	103	1.84	8	0	15	15	0.27	4	0	109.5
2011	12-1	26	22	0.85	16	95	.063	1	0.04	0	5	43	1.65	4	0	6	6	0.23	1	0	25.0
Totals	65-43	206	351	1.70	149	1015	.199	33	0.16	28	50	490	2.38	32	4	56	60	0.29	13	4	411.0



NEWCOMERS

SARAH BARRINGTON



6

Class: Freshman
Hometown: Ruskin, Fla.
High School: Riverview
Height: 6-5
Position: Middle Blocker
Club Team: Tampa Bay Juniors

Heralded high school prospect who steps into a great situation in her first season ... joins one of the top middle blocking units in the nation that includes Ashley Neff and Sareea Freeman ... part of an incredible 2012 recruiting class that was ranked third nationally by PrepVolleyball.com ... has a chance to contribute immediately.

HIGH SCHOOL:

- Arguably the nation's top middle blocker in the 2012 recruiting class, rated the 15th-best player in PrepVolleyball.com's senior ratings
- Helped Riverview to the 7A-Region 2 quarter-finals in her senior year, amassing 26 kills in her final match
- Named to the PrepVolleyball.com Senior Aces Top 100 list
- Called "the most mobile, balanced player with outstanding length that I have seen in years" by Tampa Bay Juniors club coach Randy Dagostino
- Earned a prestigious first-team selection on the Under Armour Girls High School All-America squad, getting a chance to play in the Under Armour All-America Volleyball Match and Skills Competition in the Alamodome in San Antonio, Texas
- Selected as an ESPNHS Second-Team All-American
- Named to the Highest Honorable Mention list as a PrepVolleyball.com All-American
- Volleyball Magazine/Rox Girls' Fab 50 list

PERSONAL: Born on Jan. 20, 1994 ... exploratory major ... daughter of Jack and Sandy Barrington ... both parents are veterinarians ... earned a No. 3 academic ranking in her senior class in high school ... two-year member of National Honor Society ... favorite movies are "Titanic" and "Transformers" ... favorite song is "I'm Yours" by Jason Mraz ... top band is Dave Matthews Band ... knows how to play the flute ... favorite television channel is ABC Family ... favorite accessory in her wardrobe is her Michael Kors watch ... enjoys cooking with her teammates ... refuses to step on the Seminole head on the locker room carpet as part of a superstition ... excellent proof reader ... favorite home-cooked meals include her mother's Spanish casserole and her father's apple pie ... had several pets growing up, including a pig, turtle, bird, goldfish, snake, dogs, cats and a squirrel ... proudest moment was winning the Girl's Junior National Volleyball Championship as a member of the Tampa Bay Juniors in 2012 because it was one of the best experiences she ever had.

CAROLINE DADOWSKI



9

Class: Freshman
Hometown: Pittsburgh, Pa.
High School: Mount Lebanon
Height: 5-5
Position: Libero
Club Team: Renaissance

Pennsylvania native who will combine with twin sister Laura to help back up redshirt sophomore Katie Masher at the libero position ... skilled back-row player who garnered numerous high school accolades ... possesses plenty of talent and smarts to improve greatly in her time as a Seminole ... joins her sister as the first two Pennsylvanians to play volleyball at Florida State, according to complete records since 1977.

HIGH SCHOOL:

- Four-year varsity letterwinner at Mount Lebanon High
- Spent four seasons on the all-section team as well as the all-district team, helping her school to sections championships as a freshman, sophomore and senior
- Played eight years of club volleyball with Renaissance, which included a Keystone Region championship when she was a sophomore
- Qualified for junior nationals with Renaissance
- Sophomore season with Mount Lebanon included a third-place finish at the state championship

PERSONAL: Born Nov. 9, 1993 ... exploratory major ... daughter of Jeff Dadowski, who played tennis at future ACC school Pitt, and Rene Burke ... was on the high and highest honor roll throughout high school ... part of cum laude society ... favorite movie is "Mighty Morphin Power Rangers" ... favorite classes are history and psychology ... song most played on her iPod is "Turn off This Song and Go Outside" by The Lonely Forest ... enjoys watching Deadliest Catch ... three things she cannot live without include Nutella, her iPhone and the internet ... has three sisters ... athlete she'd most like to meet is American swimmer Michael Phelps.

LAURA DADOWSKI



13

Class: Freshman
Hometown: Pittsburgh, Pa.
High School: Mount Lebanon
Height: 5-6
Position: Libero
Club Team: Renaissance

Joins twin sister Caroline in providing depth at the libero spot ... experienced player at the high school level who looks to adapt to the collegiate game right away ... made her mark as one of the more accomplished players in the state of Pennsylvania ... joins her sister as the first two Pennsylvanians to play volleyball at Florida State, according to complete records since 1977.

HIGH SCHOOL:

- In her four years at Mount Lebanon High, earned all-section and all-district in every season
- Four-year letterwinner who was named to the Pennsylvania State Tournament Team as a sophomore and the all-state team as a senior
- Helped her team to section championships in her freshman, sophomore and senior years
- Sophomore season was highlighted by a third-place finish at the state tournament
- Elevated her Renaissance club team to Keystone region champions
- Qualified for Junior Nationals with Renaissance

PERSONAL: Born Nov. 9, 1993 ... exploratory major ... daughter of Jeff Dadowski, who played tennis at future ACC school Pitt, and Rene Burke ... finished high school as a member of the high and highest honor roll in every year ... part of cum laude society ... favorite movie is "Pirates of the Caribbean" ... song most played on her iPod is "Mountains" by Biffy Clyro ... has three sisters ... person in sports she would most like to meet is Roger Federer.

MARA GREEN



35

Class: Freshman
Hometown: McDonough, Ga.
High School: Eagles Landing Christian Academy
Height: 6-1
Position: Middle Blocker
Club Team: AS Mizuno

Comes to Florida State as one of the best athletes in the 2012 recruiting class ... possesses all the physical and mental attributes to become a fantastic middle blocker or right-side hitter for the Seminoles ... is versatile offensively and has incredible leaping ability at the net ... played against top-notch competition in club ball.

HIGH SCHOOL:

- Ranked 23rd on PrepVolleyball.com's senior class ratings
- Called "the best blocker in the state of Georgia within the last 10 years" by one coach
- Averaged over five kills per set in her senior year
- Produced 373 kills, 89 blocks, 62 digs and 27 aces while leading her high school to its first ever state championship
- Recorded 29 kills and 13 blocks in state championship win over Greater Atlanta Christian
- Honorable mention selection to the Under Armour Girls High School All-America Team
- Had a .546 hitting percentage and was named Class A-AA Player of the Year by the Georgia Volleyball Coaches Association following senior year

PERSONAL: Born on April 19, 1994 ... majoring in family and child sciences ... daughter of Michael and Cawanda Green ... has one brother ... her movie of choice is "21 Jump Street" ... favorite song is "Turning Tables" by Adele ... knows how to play the guitar ... excited to play at Georgia Tech because she is from Georgia and can have friends come and watch ... watches "Criminal Minds" ... favorite accessory in her wardrobe is her sweatpants ... her dress style is casual ... enjoys going to the movies and shopping ... loves teaching the sport of volleyball, which she did one time to a group of campers ... favorite home-cooked meal is her grandmother's fettucini alfredo ... her sports idol is Michael Jordan ... proudest moment was winning the state championship in volleyball her senior year of high school.



NEWCOMERS

OLIVERA MEDIC

24



Class: Junior
Hometown: Subotica, Serbia
Last College: Western Wyoming CC
Height: 6-1
Position: Outside Hitter
Club Team: Spartak Subotica

International player who has experience playing against some of the best teams in the world ... hailed as one of the top junior college players in the nation over the last two seasons ... has a sound overall game, possessing good ball control, passing and defense ... will be looked at to help fill void left by departed outside hitters Visnja Djurdjevic and Jekaterina Stepanova.

SOPHOMORE YEAR (2011) AT WESTERN WYOMING:

- Recorded a team-best 490 kills for a near-33 hitting percentage
- Amassed 3.92 kills per set while leading her team to a runner-up national finish
- Had 87 total blocks and 532 digs
- AVCA First-Team All-American
- NJCAA First-Team All-American
- NJCAA National Championship All-Tournament Team
- Region IX Player of the Year
- Region IX All-Tournament Team

FRESHMAN YEAR (2010) AT WESTERN WYOMING:

- Finished with team-leading 456 kills, a .298 attack percentage and 3.4 kills per set
- Led her team to a third-place national finish, recording 467 digs and 75 blocks
- Region IX Freshman of the Year
- AVCA First-Team All-American
- NJCAA First-Team All-American
- NJCAA National Championship All-Tournament Team
- Region IX Player of the Year
- Region IX All-Tournament Team

PERSONAL: Born on Dec. 11, 1990 ... psychology major ... daughter of Branko and Slavica Medic ... has one brother and sister ... was on the Dean's List all four semesters she attended Western Wyoming ... earned an NJCAA Award for exemplary academic achievement ... favorite movies include "Pearl Harbor" and "Jack & Jill" ... favorite song is "Cuvaj Moje Srce" by Aleksandra Radovic ... can speak Serbian and English and is also learning Spanish ... song most played on her iPod is "If Today was Your Last Day" by Nickelback ... some of her favorite television shows include "How I Met Your Mother" and "Two and a Half Men" ... favorite accessories in her wardrobe are scarfs and shoes ... favorite home-cooked meal is chicken and vegetable soup ... sports idols as a child were volleyball players Vanja Grbic and Anja Spasojevic.

LEAH MIKESKY

8

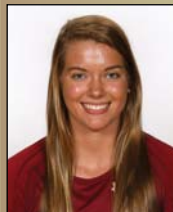

Class: Freshman
Hometown: Schulenburg, Texas
High School: Schulenburg
Height: 6-1
Position: Outside Hitter
Club Team: TEXSTAR

Athletically-gifted player who carried the load for her high school team ... competitive athlete who terminates extremely well ... also a good passer and defender ... another solid newcomer to FSU's third-rated freshman class.

HIGH SCHOOL:

- Ranked No. 39 on the PrepVolleyball.com senior class ratings
- Culminated her high school career with 6.3 kills per set, 466 digs, 105 service aces and 63 total blocks
- Named to the Under Armour Girls High School All-America Second Team
- Special mention on PrepVolleyball.com's All-America list
- Four-sport athlete at Schulenburg High, also playing basketball, tennis and running track
- Earned a spot on the Volleyball Magazine/Rox Girls' Fab 50 list
- Four-time all-state volleyball selection at Schulenburg High
- Excelled at basketball and track & field, being named a two-time all-state basketball selection while placing fourth in the state of Texas in triple jump
- Qualified for doubles in the state tennis tournament and won the regional tournament

PERSONAL: Born June 29, 1993 ... majoring in biology ... daughter of Shawn and Renee Mikesky ... has one sister ... her cousin, Shane Mikesky, is a wide receiver on Purdue's football team ... multiple-sport athlete who performed well at volleyball, basketball, track, tennis and swimming growing up ... academic all-state selection in high school in volleyball and basketball ... served as vice president of her class in all four years at Schulenburg High ... knows how to play the piano and saxophone ... favorite movie is "The Wedding Planner" ... favorite band is Rascal Flatts ... is a big fan of Trix cereal ... knows how to juggle ... opponent she would like to add to the schedule is Texas A&M because several family members went there ... most played song on her iPod is "Stand" by Rascal Flatts ... enjoys watching ESPN ... used to teach swimming lessons ... her sport idol is Tim Duncan ... wears No. 8 because of American volleyball player Reid Priddy and Houston Texans quarterback Matt Schaub ... favorite video game growing up was Mario Kart.

NICOLE WALCH

5



Class: Freshman
Hometown: Stuart, Fla.
High School: Martin County
Height: 6-2
Position: Outside Hitter
Club Team: Treasure Coast

Enrolled early at FSU in January 2012 ... gained a tremendous advantage by playing with FSU during the spring season ... showed signs of progress at the outside hitter spot during the spring ... could help the team greatly at the attacking position ... competed at the USA Volleyball open tryouts in early February in Colorado Springs, Colo.

HIGH SCHOOL:

- Ranked 53rd among the 2012 recruiting class signees in PrepVolleyball.com's senior class ratings
- Guided Martin County to the Region 3-7A championship as a junior, averaging 6.5 kills per set
- Recorded 231 digs, 40 service aces and 28 blocks as a junior, earning state 5A player of the year honors while leading all of Florida in kills
- One of four incoming FSU student-athletes who was named to the Under Armour Girls High School All-America Team, taking home AVCA Honorable-Mention honors
- Named a MaxPreps.com Second Team All-American following a senior season in which she led her high school to a Florida Class 7A state championship while being named the state finals MVP
- Earned the Florida Dairy Farmers 7A State Player of the Year following her last season at Martin County High, finishing with 623 kills, 45 service aces, 32 blocks and 256 digs
- Honored as one of 51 senior finalists for the 2011 PrepVolleyball.com National Player of the Year award
- PrepVolleyball.com All-American
- Volleyball Magazine/Rox Girls' Fab 50 list
- Part of a 2012 recruiting class tabbed as the third-best nationally by PrepVolleyball.com in the spring 2012
- Joined teammates Katie Mosher and Elise Walch in winning the European Global Challenge as a member of the U.S. A2 team in the summer 2011 in Pula, Croatia

PERSONAL: Born Nov. 5, 1993 ... majoring in sport management ... parents are Harry and Andrea Walch ... sister is teammate Elise Walch ... favorite movie is "Something Borrowed" ... listens to Taylor Swift ... hopes to someday become a manager of a sports team or sports store ... also ran track in high school ... watches Law and Order SVU ... favorite accessories in her wardrobe are her Michael Kors purse and watch ... something she cannot live without is family and friends.



HEAD COACH CHRIS POOLE



The transformation has been thorough and quick.

When Chris Poole inherited the Florida State volleyball program in the summer of 2008, he took over a team that had failed to reach the 20-win plateau in five-straight seasons and hadn't been to the NCAA Tournament since 2002. It was a program looking for answers; a program looking to get back to the winning ways it had grown accustomed to in the 1980s and early '90s.

Four years later, Poole, associate head coach Holly Watts and assistant coach Gokhan Yilmaz have made their mark and revitalized a program that has built itself into a national contender. That notion became a fact in 2011, when Poole led the Seminoles to their first-ever NCAA national semifinal appearance in what was a startling year to say the least.

In 2011, FSU earned its third ACC title and its second in the last three seasons while finishing with a 28-7 overall record and an 18-2 mark within the conference. The Seminoles entered the NCAA Tournament as a No. 12 national seed and began the Field of 64 by defeating Albany and Cincinnati in Tully Gym. From there, FSU upset No. 5 Purdue in four sets in the Sweet 16 and defeated fourth-seeded Iowa State in five sets in the Elite Eight in Minneapolis to achieve a feat that many deemed unthinkable when Poole and his staff first arrived.

FSU became the first ACC volleyball team to ever advance to the final round of four, where it eventually lost to NCAA champion UCLA in the national semifinal at the Alamodome in

San Antonio. FSU was the only team in the final four that had gotten through its regional in which both Sweet 16 and Elite Eight opponents were nationally-seeded. In his four seasons leading the Seminoles, Poole has compiled eight of FSU's nine NCAA postseason wins, showing an 8-3 mark in championship play.

As a result of FSU's historical 2011 campaign, Poole helped the Seminoles achieve their highest national ranking ever as they finished at No. 7 in the final AVCA Poll. FSU also finished with the seventh-best RPI in the nation. Poole capped his incredible season by being named the ACC Coach of the Year for the second time as well as the AVCA East Region Coach of the Year. He coached AVCA Second-Team All-American Jekaterina Stepanova to a career year as well as AVCA Honorable Mention All-Americans Visnja Djurdjevic and Ashley Neff.

The Seminoles earned 21 wins in Poole's first season in 2008 and then followed that up with an incredible 2009 campaign. FSU not only posted a 31-3 overall record, but under Poole's tutelage the 'Noles captured their first outright regular-season Atlantic Coast Conference championship in school history and made it to the Elite Eight of the NCAA Tournament for the first time ever.

In addition to those program firsts, Poole's Seminoles also set the school standard for most conference wins in a season with 19 and ACC wins in a row with 16, which was then tied by the 2011 team. A national ranking of No. 11 was the highest ever for a Florida State volleyball team at the time and its No. 3 national seed in the Big Dance continues to be the highest ever.

For his squad's multiple successes, Poole garnered ACC Coach of the Year and AVCA Division I East Region Coach of the Year honors.

He also coached a handful of players that generated quite a few accolades. Brianna Barry became the first Seminole to ever be named the ACC's Player of the Year and she also garnered AVCA Division I Second-Team All-American honors. Barry, an ESPN The Magazine Academic All First-Team member, was joined by Jordana Price, Mira Djuric and Rachael Morgan on the 2009 All-ACC Team - a record at FSU for most players on that list in one season. Price, Djuric and Morgan also each achieved an AVCA Division I Honorable

Mention All-American nod. Poole also coached an ACC All-Freshman Team performer in Fatma Yildirim.

The 2010 season featured several roadblocks for the Seminoles, ranging from life-altering misfortunes off the court to devastating injuries that inhibited the team's continuity. Despite all the hardships, the gutsy FSU squad finished 22-11, including 12-8 within the ACC. Several program feats were accomplished - making back-to-back postseason appearances for the first time in over a decade, advancing to the second round of the NCAA Championship in consecutive years for the first time in school history and finishing with at least 20 wins for the third straight season.

Veterans Jenna Romanelli and Stephanie Neville capped off their four-year careers in excellent fashion. Junior outside hitter Djurdjevic was one of the top transfers in the country, being named an AVCA Honorable Mention All-American and an AVCA Honorable Mention All-East Region member. She joined Neville as members of the All-ACC Team as well.

The fact that Poole has breathed life in the FSU volleyball program should come as no surprise as he brought a wealth of knowledge and experience to the school after heading the program at the University of Arkansas for 14 accomplished seasons.

Poole started Arkansas' volleyball program in 1994 and was not only successful, but led the Lady Razorbacks to 11 Southeastern Conference Western Division titles. Add to that 11 postseason appearances - two NIVC and nine NCAA - along with an SEC Tournament title and numerous individual player honors.

Upon arriving in Fayetteville, Ark. in 1993, Poole personally handled every element of building the program from buying the first pieces of equipment, hiring the assistants and recruiting the players, to renovating the court and building locker room facilities.

With head coaching stints at Arkansas, Arkansas State and Arkansas Tech, Poole earned a 550-230 career record in 21 seasons prior to his hiring at FSU and had been named conference coach of the year seven times and was pegged the South Region Coach of the Year in 1997.



During his 14 seasons at Arkansas, in which he compiled a 316-161 record, Poole produced two AVCA All-Americans, three AVCA Honorable Mention All-Americans, 24 players with 44 All-SEC honors, three SEC Freshmen of the Year and 25 AVCA All-District/All-Region honorees. In addition to the success on the court, Poole's Arkansas teams excelled in the classroom as well with 67 SEC Academic Honor Roll selections, 10 CoSIDA All-District selections, two H. Boyd McWhorter Scholar-Athlete finalists and one McWhorter winner.

Poole certainly made his mark in the SEC as he guided Arkansas to a 159-65 record in the SEC regular season for a 71 percent league-winning mark. Poole and the Lady Razorbacks were even more impressive against the Western Division, winning 11 of 14 titles.

Poole spent an entire year away from competition preparing for the Razorback's inaugural season in 1994 and it was time well spent as he led Arkansas to a 19-17 overall record, a 10-5 SEC mark and an SEC Western Division title with a perfect 10-0 divisional record in the first year of competition. The Lady Razorbacks finished third overall in the league that year and played well enough to earn a postseason bid to the National Invitational Volleyball Coaches tournament in Kansas City where they finished seventh in a field of 20 teams. Poole was selected as the 1994 SEC Coach of the Year while two of his players earned All-SEC honors and one player earned All-District honors.

Poole's ability to build a program was proven first with Arkansas Tech then at Arkansas State. He took over days prior to the 1987 season at ASU and his first team showed the effects with an 8-24 record. But with one season under Poole's careful tutelage, virtually the same team was 41-1 the next year, launching a five-year run of winning seasons for the Lady Indians.

His 1988 team had a 33-match win streak, longest in the nation, and posted a school-record 41-1 overall mark. The next year, ASU had a 34-match win streak, notched a Lady Indian record with 43 wins (43-6 overall) and was ranked ninth in the South Region.

In his last season at ASU, the Lady Indians were 41-6 and received an automatic bid into the NCAA Tournament in 1992. ASU entered the 32-team NCAA field with the most wins of any team, but lost a tough four-game match to

the Northwest Region's top-seeded team, Long Beach State.

Prior to ASU, Poole was an assistant and later head coach at Arkansas Tech. In two seasons as head coach at ATU, he posted a 53-20 record, winning the Arkansas Intercollegiate Conference title in 1985 as co-head coach and finishing runner-up as head coach in 1986. He started his collegiate career in 1983 as a graduate assistant for the nationally ranked Arkansas Tech Golden Suns. Tech was 58-9 with a perfect 24-0 conference mark in two seasons with Poole as an assistant coach.

A native of Heber Springs in north-central Arkansas, Poole is a 1983 graduate of Arkansas Tech and earned a master's degree from there in 1989. He is a member of the American Volleyball

Coaches Association and has served on the AVCA's All-American, All-South Region and All-South Region Ranking committees and is also an AVCA Top 25 voter.

Poole and his wife, Toni, a former Arkansas State track and field standout, have two children, son Joshua and daughter Taylor.

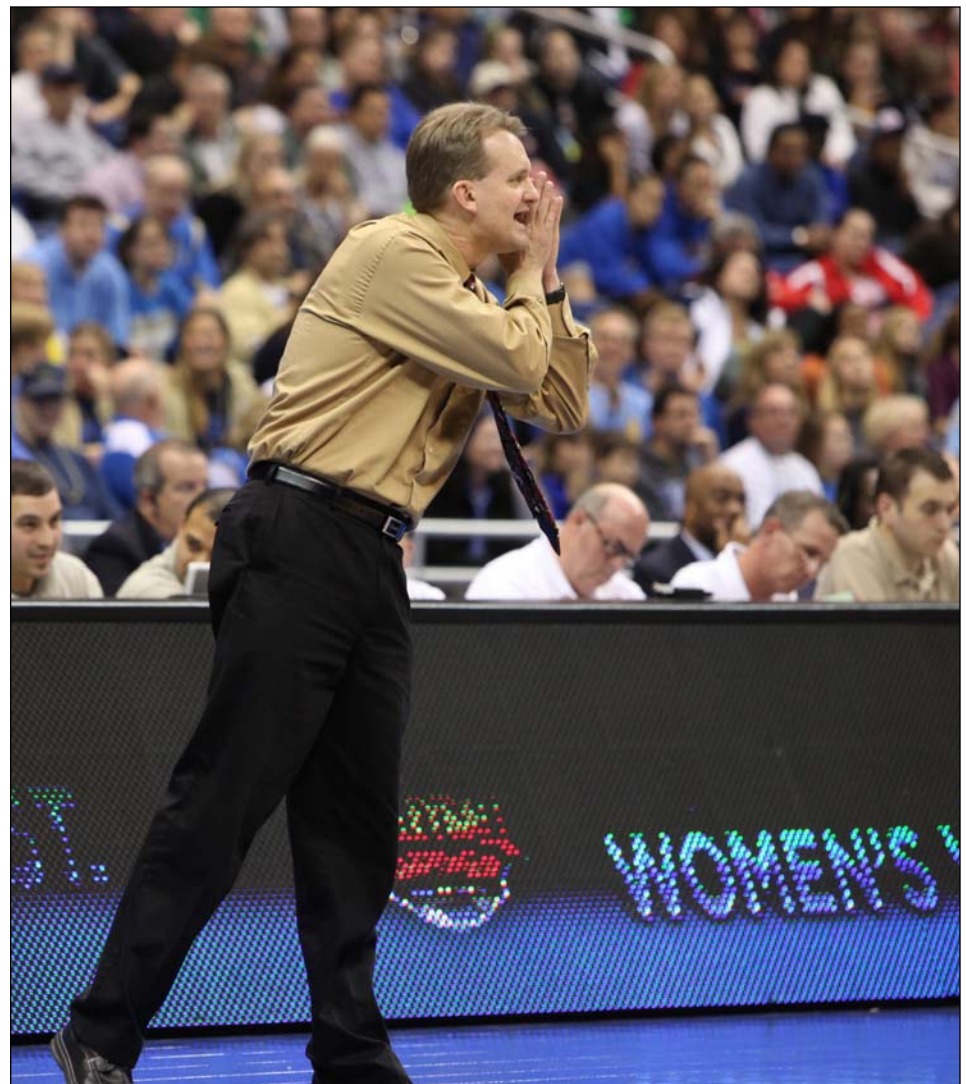

Head coach Chris Poole guided the Seminoles to their first-ever NCAA Final Four in 2011, earning AVCA All-East Region Coach of the Year honors as well as the ACC Coach of the Year.



ASSOCIATE HEAD COACH HOLLY WATTS



Playing a vital role in the resurgence of Florida State volleyball has been associate head coach Holly Watts, who will be entering her fifth season at FSU.

Watts is coming off a historical campaign in which she collected the AVCA National Assistant Coach of the Year Award after making the Seminoles one of the nation's top blocking units in 2011. Having already improved FSU's block since arriving in Tallahassee in 2008, Watts helped raise the Seminoles' blocks-per-set average to 2.98 for the seventh-best mark in the nation as well as the best in the ACC.

Watts' impact on her student-athletes could be summed up in the significant rise of standout middle blocker Ashley Neff, who led the country with 197 total blocks and finished fifth with 1.55 blocks per set. Watts also helped mold middle blocker Sareea Freeman into a formidable presence, as she broke through with 1.25 blocks per set to finish 37th nationally. Altogether, FSU produced double-digit blocking totals in 21 of its 35 matches played, including an unprecedented 26 blocks at N.C. State on Oct. 9, 2011.

Simply put, it was what Watts taught that paved FSU to its best season in school history in 2011. The Seminoles' run to the NCAA national semifinal was largely due to the team's ability to combat offensive attacks, which was shown on a national stage when FSU recorded 15 blocks in a victory over fifth-seeded Purdue in the Sweet 16 and 16 blocks against fourth-seeded Iowa State to advance to the Final Four in San Antonio.

After helping head coach Chris Poole build the University of Arkansas volleyball program into a consistent NCAA postseason team, Watts has done the same in Tallahassee as the Seminoles also finished with two of their best seasons in program history in 2009 and 2010. In 2009, FSU earned its

second regular-season Atlantic Coast Conference championship in school history and reached the Elite Eight of the NCAA Tournament for the first time ever. Watts helped coach a team that also set the school record for most wins in the ACC (19) and most conference wins in a row (16). FSU also garnered a No. 11 ranking in the entire country, which was also a program best until the 2011 squad ended with a No. 7 spot.

Watts' effective coaching style was key yet again for FSU in 2010, helping guide Visnja Djurdjevic and Stephanie Neville to stellar seasons while meshing in a talented blend of newcomers and transfers. The result was another trip to the NCAA Tournament for a unit that amassed a 22-11 overall record.

Although her duties have been many and varied, one of Watts' most critical jobs has been to coordinate all of the recruiting efforts including correspondence, evaluation, visits and tracking athletes at Florida State.

She is also in charge of scheduling the fall and spring travel for the team and coordinating many of the day-to-day activities in the office.

Prior to Florida State, Watts joined the Arkansas program in 1996. The Lady Razorbacks accomplished a 262-129 record, nine Southeastern Conference Western Division titles and nine NCAA Tournament appearances with Watts in the second chair. Her hard work and commitment to the program was rewarded at the conclusion of the 2002 season when she was promoted to associate head coach.

Just as she does now at Florida State, Watts served as the primary coach for the middle blockers and quick attack at Arkansas. Her blocking talents are evident as the Lady Razorbacks consistently ranked in the top of the SEC and the nation in blocking during her 12-year stint.

Watts' impact was immediate at Florida State in 2008 when the team finished sixth in the ACC with a 2.32 blocks-per-set average after finishing in 12th (last place) with only 1.96 blocks per game average in 2007. In 2009, the 'Noles finished second in the league in the category with a mark of 2.51 blocks per set, and ended in second yet again in 2010 with 2.42 blocks per set. Watts helped elevate the play of middle blockers Lauren Young and Freeman in creating one of the best blocking tandems in the ACC in 2010.

Watts coached the best blockers in Arkansas volleyball history, including All-Americans Jessica Field and Kim Storey along with Sara Kincaid, an honorable mention All-American, and many all-conference and all-district selections. In the previous two seasons at FSU, she coached All-Americans

Jordana Price and Brianna Barry, who also earned ACC Player of the Year honors in 2009.

Watts also played a vital role with the summer camps where she helped build Arkansas from ground level to averaging around 600 campers. At Florida State, she now plays an important role in drawing all talent levels to FSU in an effort to introduce volleyball to beginners and elite players alike.

While with the Lady Razorback program, Watts founded Ozark Juniors Volleyball Club, which played nationally and provided playing opportunities for all ages. Watts also served on the board for Ozark Juniors, which has continued to expand with each season.

Watts was invited to assist with the U.S. National Team for several weeks in the summer of 1998, working with the country's elite volleyball players and with then-head coach Mick Haley.

As an athlete, the former Holly Graham helped the University of Texas to national dominance and was the Lady Longhorns' MVP as a senior. An all-conference pick, she was an All-SWC and All-SWC Tournament selection as well as being named to the all-South region team in her final year. She went on to play basketball in her final year before graduating with a degree in Kinesiology from the University of Texas in 1994.

Watts, a Devine, Texas, native, began her coaching career while in college working with Haley at the University of Texas volleyball camps. Watts accepted the assistant coaching job at Texas-Arlington in 1994, a position she held until going to Arkansas in the spring of 1996.

Watts is married to John Watts and the couple has two sons, Jeremiah and Jared.



Holly Watts poses with her AVCA National Assistant Coach of the Year trophy won in 2011.



ASSISTANT COACH **GOKHAN YILMAZ**



Gokhan Yilmaz is heading into his fifth season at Florida State after joining the staff in 2008 following two seasons as an assistant coach for the Arkansas Lady Razorbacks under current FSU coach Chris Poole.

Yilmaz's primary role is the team's training coordinator where he is in charge of the day-to-day training while working to enhance the skills of all players. Yilmaz has also taken on an expanded recruiting role to help establish Seminole volleyball at the regional, national and international level.

Yilmaz played a significant part in FSU volleyball's historic 2011 season in which it reached its first NCAA national semifinal in the school's 44-year history. Yilmaz has proven to be an extremely effective instructor in drawing up match plans for the opposition, which is part of his daily teachings to his student-athletes. The knowledgeable assistant coach's strategies for scouting the opposition, teaching the fundamentals to his team and motivating his student-athletes has made him a tremendous asset to the FSU coaching staff.

In 2011, Yilmaz helped several FSU players fulfill their individual goals. Outside hitter Jekaterina Stepanova became just the second non-honorable mention All-American in school history by earning AVCA Second-Team honors, while Visnja Djurdjevic joined Ashley Neff in earning AVCA Honorable Mention All-America honors. In addition, three Seminoles in Neff, Djurdjevic and Stepanova made the All-ACC Team while freshman setter Sarah Wickstrom was an all-conference freshman.

In the recruiting realm, Yilmaz helped make an enormous splash with the signing of four players ranked in the Top 53 of the PrepVolleyball.com senior class rankings. The standout athletes include middle blockers Sarah Burrington and Mara Green and outside hitters Nicole Walch and Leah Mikesky.

His efforts have been rewarded with a strong 2009 recruiting class that included two National Team-level players from his home country of Turkey and an up-and-coming middle blocker from California. Outside hitter Fatma Yildirim and setter Duygu Duzceler made the transition to American volleyball from Turkey and became key contributors as true freshman in 2009 with Yildirim even earning ACC All-Freshman team honors. Sareea Freeman has also made great strides in her first three years after playing behind veteran stars Brianna Barry and Jordana Price in 2009.

As for the 2010 recruiting class, Yilmaz once again helped to land a group of talented prospects that continue to push the program to new heights. In addition to Americans Ashley Neff and Katie Mosher, Yilmaz helped in the signing of junior college All-American transfers Jekatarina Stepanova (Riga, Latvia) and Patricia Figueiredo (Rio de Janeiro, Brazil) from Missouri State University-West Plains. Both JUCO transfers aided the Seminoles tremendously in a return run to the NCAA Championship.

Yilmaz continued his splendid recruiting efforts for the 2011 season by helping land standout setter Wickstrom of Stuart, Fla, who is an All-ACC freshman.

Yilmaz had a busy spring in 2009 after being selected as an assistant coach for the Florida Region Girls Junior National Team. This allowed him to make inroads in the Florida recruiting base and gave him a chance to work with plenty of young talent.

While at Arkansas with Poole and FSU associate head coach Holly Watts, Yilmaz went to work on re-energizing practices as the training coordinator for the Lady Razorbacks. He was also involved with recruiting by making trips both nationally and internationally to spread the Lady Razorbacks' name.

Yilmaz's first exposure to Arkansas came in the spring of 2005 when he worked with the Lady Razorbacks as a volunteer coach. Prior to Arkansas, Yilmaz was at Northwood, where he helped the Timberwolves to a regional semifinal in 2005 with a 23-11 overall record. They were conference runners-up with a 14-4 mark that same season. Northwood was 16-11 and had three players selected to the Great Lakes Intercollegiate Athletic all-conference team in 2006.

Also at Northwood, Yilmaz coached a first team All-American and Regional Player of the Year in Gorana Maricic, as well as four other All-Conference players. Yilmaz was also in charge of camps, recruiting and training for the Timberwolves.

Yilmaz got his coaching start in the United States as an assistant at Cameron University from 2003 to 2004 and at Western New Mexico from 2002 to 2003. Before coming to the states, Yilmaz worked for various club programs in Istanbul, Turkey, as well as with the Turkish National Team. While working with the Turkish National Team, Yilmaz guided multiple age groups to eight National Titles. He also worked with the Turkish Junior National Team during the 1999 and 2000 seasons. He has also worked with national team coaches from Cuba, Russia and Bulgaria, assisting in their practices and working in the physical training aspect of the game.

Yilmaz received his bachelor's degree in European Studies in 2002 from Istanbul University and completed his master's degree in Sports Psychology while coaching at Cameron in 2005.



As the day-to-day practice coach and a fantastic recruiter, Gokhan Yilmaz has been an extraordinary influence in Florida State's rise to prominence.

VOLLEYBALL SUPPORT STAFF



Allie Groszek
Athletic Training Student



Craig Campanozzi
Video Coordinator



Alex Dominato
Compliance Coordinator



Sarah Petronio
Accounting Specialist



Caitlin Haworth
Volunteer Assistant



Shanel Bodden
Athletic Training Student



Amanda Robinson
Athletic Trainer



Taylor Malkus
Indoor Volleyball Manager



Titus Queen
Facility Coordinator



Caitlin Quinn
Strength & Speed Coach



Maxo Jean
Marketing Assistant



Deana Ruggeri
Academic Advisor



Dan Shinaberry
Indoor Volleyball Manager



Kalee Schlabach
Student Assistant

Not Pictured: Myra Atwell - Equipment Manager
Greg Frye - Indoor Volleyball Manager
Jill Hoomes - Administrative Assistant



2011 SEASON IN REVIEW

"ONE FOR THE BOOKS"

TALLAHASSEE, Fla. (Seminoles.com) - In a year like never before for the Florida State volleyball team, the 2011 season can be summed up in one word: historical.

FSU volleyball's unforgettable campaign was a season of firsts, with none standing out more than the Seminoles' incredible march to their first-ever NCAA national semifinals. It was a journey that was nearly unpredictable, yet as the gritty bunch blossomed throughout the year they knew the possibility was within their reach.

Were the 2011 Seminoles the most talented group in school history? Who knows. Did they achieve the best record in school history? No, the 2009 squad that went to the NCAA Elite Eight ended up with a tremendous 31-3 mark. But what this group of Seminoles showed was how far a cohesive unit can go when it works in sync and executes well enough in some of the game's most crucial aspects.

Through a majority of the season, FSU was a talented, well-oiled machine on defense with one of the most fearsome blocking duos in the program's 44-year history. The Seminoles finished seventh nationally with nearly three blocks per set, and opponents knew whenever they went up against FSU they'd have to figure out ways to hit around the vaunted block of sophomore Ashley Neff and junior Sareea Freeman. The exceptional performers combined for 353 total blocks, including Neff's 197 which is the sixth-most in school history and the most nationally.

If the defense was enough to provoke headaches by the opposition, FSU's offense soared this season with another entertaining pair that included senior outside hitters Jekaterina Stepanova and Visnja Djurdjevic. The left-side players possessed different styles of attacking in carrying the offense, where Stepanova and her team-best 421 kills were based more on aggression and power while Djurdjevic also had plenty of strength but was craftier with her shots. Together, both players were the perfect compliments to a unit that finished 20th nationwide with a .259 hitting percentage.

In hindsight, it was the individual accomplishments of every player in head coach Chris Poole's 6-2 offense that made the season so special. Like any good team, each player specialized in a certain role and executed it to the best of their abilities. Each player's ability to step up, whether it was record-breaking redshirt freshman libero Katie Mosher's knack for keeping rallies alive or setter Duygu Duzceler's penchant for putting her hitters in great position, contributed greatly to FSU's 28-7 overall record and third ACC championship.

Perhaps this upstart squad's dreams and aspirations should have been realized from the start. It was opening night when the Seminoles sent a message that they would not be pushed over when they swept a Kentucky squad that ended up reaching the Sweet 16. In front of a raucous Tully Gym crowd, FSU won in convincing fashion, which included a memorable 25-8 win in the second set as Neff highlighted the match with an impressive 10 blocks in just three sets of action.

FSU would go on to win the annual FSU Invitational, sweeping future NCAA postseason opponent Albany and defeating then-No. 23 Tulsa. Stepanova, who was named an AVCA Second-Team All-American this season, combined for 26 kills, 31 digs and a .339 hitting percentage in three eye-opening wins to earn tournament MVP honors.

Coming off a strong opening weekend, the Seminoles received a dose of reality when they visited a crowded Stephen O'Connell Center in Gainesville, Fla., to face the Gators. FSU was unable to get the job done, falling in three sets despite holding large leads in the second and third sets. In the end, the Seminoles never let the loss affect them as they reached a farther point in the NCAA Championship

than UF for the second time in the last three years.

The Seminoles then traveled to the Delaware Invitational on Sept. 2 and faced a tough Northern Iowa squad that wound up finishing with one of the best RPI's in the nation. The match proved costly to FSU as it marked the only time the Seminoles let a two-set lead slip away, falling to UNI in five which included a 15-13 defeat in the final set. FSU got back on track with consecutive wins over Delaware and California-Irvine in three sets apiece. Against the Anteaters, Stepanova led the charge again by racking up 19 kills and a .600 hitting percentage. As a team, FSU hit .481 versus UCI, the third-highest percentage by an ACC team in 2011.

The Dayton Marriott Flyer Classic was looked at as a measuring-stick tournament to help gauge where FSU stood as it wrapped up its non-conference portion of the schedule. However, the trip turned out to be a sobering experience as the Seminoles opened up with a three-set loss to Michigan, allowing the Wolverines to hit .410 in the match to mark the highest percentage by an opponent since Poole took over in 2008. FSU rebounded with a quality win over then-No. 23 Dayton on the road, rallying behind Stepanova and Djurdjevic's combined 38 kills and



Visnja Djurdjevic (center) reacts in disbelief as her match-ending service ace against Iowa State sends FSU to its first-ever NCAA Final Four.

2011 SEASON IN REVIEW

Neff and Freeman's combined 15 blocks.

The final match of the trip turned out to be a 3-1 loss to Elite Eight squad Pepperdine, leaving FSU on a sour note as it returned to Tallahassee needing to prepare for a nationally-televised match against a difficult Miami squad that already showed wins over Oklahoma and Pepperdine.

Perhaps it was on Sept. 14 when the turning point occurred in FSU's memorable season. Playing on ESPN2 in front of 1,307 fans at Tully Gym, FSU turned on the jets and got a great effort out of right-side hitter Elise Walch to sweep the Hurricanes. Walch, a Stuart, Fla., native, finished with 12 kills on 17 attacks for a .706 hitting percentage, earning ACC Player of the Week honors.

Following its win over Miami, FSU made it known that it was a force to be reckoned with. The Seminoles strung together 16 consecutive wins, becoming just the fourth team in ACC history to show a 16-0 conference record. The winning streak was the fourth-longest in school history, and it began with wins over Miami, Virginia, Virginia Tech and Duke that were in straight sets.

One of FSU's landmark wins in the conference came on Oct. 7 at UNC, when both teams entered the match with identical 5-0 ACC records. Falling behind in the first set, the Seminoles rattled off three consecutive set victories as it was powered by 20 team blocks. The next match, FSU won a hard-fought five-setter at N.C. State behind an amazing 26 team blocks.

The Seminoles' entertaining run in the ACC came to an end when they fell at Duke on Nov. 13, losing in five sets at Cameron Indoor Stadium. However, FSU would earn its fourth ACC championship the following weekend on the road, getting past Clemson in front of an ESPN3.com audience in four sets and winning over Georgia Tech in four sets as well. The matches were important not only because they solidified FSU's second conference crown in the past three years, but showed its toughness in playing in front of boisterous fan bases and still coming away with wins.

FSU would then find out on the ESPN2 Selection Show that it was a deserving 12th seed in the NCAA Tournament, and hosted Albany once again as well as Cincinnati. FSU cruised past the Great Danes behind Stepanova's 16 kills and .467 hitting percentage, and managed to get past a difficult Cincinnati team in a nail-biter that went to five sets in the second round. The victory sent the Seminoles to a familiar place - Minneapolis for the NCAA Sweet 16.

Awaiting the Seminoles in cold Minnesota was a fifth-seeded Purdue squad that featured one of the



Katie Mosher (left) and Sareea Freeman (right) deliver a high five in reaction to FSU's program-changing victory at the NCAA Elite Eight.

nation's best attackers in Ariel Turner. FSU was unfazed and turned the match around quickly after trailing 21-13 in the opening set before winning the first frame and staying in control throughout the match. Led by Mosher's 28 digs in just four sets, FSU recorded a season-high 104 digs and took the Boilermaker attack out of their game to win convincingly.

FSU's win meant another shot at an Elite Eight opponent, where the program reached two seasons ago before falling to host Minnesota. This time, fourth-seeded Iowa State stood opposite the Seminoles. Once again, FSU showed its mettle by winning the opening set before the Cyclones tied up the match with a 25-23 win in set two. Both teams dueled to an incredible five-set affair, but FSU came out on top as it was guided by Stepanova's 20 kills and Freeman's double-double of 12 kills and 10 blocks. In what will be one of the most memorable plays in FSU volleyball history, Djurdjevic delivered a match-ending service ace to send FSU into euphoria as it reached the NCAA national semifinals in San Antonio in the Alamodome. Indeed, FSU was headed to collegiate volleyball's biggest stage.

In its 14th NCAA appearance in school history, FSU volleyball finally got over the hump and reached the final round of four. The Seminoles were the lone double-digit seed, as they joined ninth-seeded UCLA, seventh-seeded USC and third-seeded Illinois in San Antonio. FSU was looking to become the lowest seed to ever win an NCAA championship, hoping to eclipse No. 11 Stanford's feat in 2004.

Despite enjoying an unforgettable and unpredictable journey to the national semifinals, FSU was unable to get past NCAA champion UCLA as it fell in three sets. The loss ended a record-breaking season that put a charge into North Florida as the team's thorough coverage on television networks and

newspapers signified just how special the program, let alone the season, had become.

FSU's fan base truly wrapped around the team in 2011, as the Seminoles finished with an unblemished 12-0 record in front of the home faithful (not including tournament wins over Albany and Cincinnati). Tully Gym emerged as an intimidating place to play on Friday nights, with the average attendance reaching into the 1,000s for ACC matches. With fans packing the gym and FSU's prominent play unfolding throughout the year, the times show that the Seminole volleyball program is becoming one of the next great things to hit the Tallahassee area.

Besides its local impact, FSU volleyball entered the season looking to make a statement to the rest of the nation after finishing the 2010 season on a difficult note. With a collective group determined to prove to the state and nation just how strong Seminole volleyball is, several goals were achieved in a momentous journey that no fan will ever forget. Indeed, 2011 was an exceptional year for Poole and his gang. It was one that FSU fans will savor, one that could be a starting point for an incredible run in the upcoming years.

And undoubtedly, the recent season is one that will be put in historical perspective several years down the road. The season was truly one for the books.



2011 SEASON ACCOMPLISHMENTS

- Made the first NCAA National Semifinal appearance in the school's 44-year history (the first NCAA women's volleyball tournament was played in 1981).
- Of the four teams in the NCAA Final Four, FSU Volleyball was the only team to defeat two nationally-seeded teams in the Sweet 16 and Elite Eight, winning over fifth-seeded Purdue and fourth-seeded Iowa State.
- FSU finished the season with the No. 7 RPI and also ended the year with the program's highest ranking ever in the AVCA at No. 7.
- The Seminole volleyball program has nine victories in NCAA Tournament play. Since head coach Chris Poole arrived in 2008, he has led FSU to eight of those victories. Since Poole's arrival, the Seminoles are 8-3 in the NCAA Tournament.
- FSU was this year's lone double-digit seed in the Final Four, being seeded 12th. It was the seventh time a double-digit seed made the Final Four since the current seeding format began in 2000. It was just the second time the program has earned a national seed in the NCAA Field.
- The Seminoles became the first ACC volleyball team to ever make an appearance in the NCAA National Semifinals.
- In 2011, FSU defeated at least one school from five of the six BCS conferences. The only conference it did not get a win against was the Pac-12.
- FSU faced 16 opponents in 2011 who were in the NCAA Field of 64 and showed an impressive record of 13-7 against those postseason squads. The Seminoles owned multiple wins over NCAA Tournament teams Albany and North Carolina.
- Based on the AVCA Poll, FSU volleyball tied for its highest-ranked win in the Poole era when it defeated eighth-ranked Purdue in the NCAA Sweet 16 on Dec. 9. The win matched FSU's victory over No. 8 Illinois on Sept. 4, 2009.
- Based on the AVCA Poll, the Seminoles defeated five nationally-ranked opponents in 2011. Those teams include No. 8 Purdue, No. 14 Iowa State, No. 20 Miami, No. 23 Tulsa and No. 23 Dayton. FSU also defeated Kentucky in its season opener, as the Wildcats ended the year ranked 13th.
- The Seminoles became just the second school from Florida to make the NCAA Final Four.
- FSU finished in the Top 20 nationally in three key statistics. The Seminoles were seventh with 2.98 blocks per set, 18th in winning percentage at .800 and 20th with a .259 hitting percentage.
- FSU's five-set victory in the second round against Cincinnati marked coach Poole's 650th of his career and his 100th at FSU.
- FSU finished 14-0 at Tully Gym in 2011, with 12 of those wins counting as actual home matches while the final two NCAA Tournament matches are counted as neutral-site matches.
- The Seminoles clinched their second ACC championship in the last three seasons by defeating Georgia Tech by a 3-1 score on Nov. 19. FSU finished with

an 18-2 ACC record, and shows ACC titles in 1998, 2009 and 2011.

- At one point, FSU was 16-0 in the ACC to become just the fourth ACC team to show such a record. FSU's attempt to become the first 17-0 team in ACC history was snapped against Duke.
- FSU held a 16-match win streak, all within the ACC. The streak was the fourth-longest in school history overall.
- Only two of FSU's nine ACC opponents at home took it beyond three sets.
- FSU owned four of the ACC's six nonconference wins over Top 25 teams.
- Within conference play, FSU showed three of the top nine blockers in blocks per set (Ashley Neff, Sareea Freeman, Rachael Morgan)
- FSU's victory at UNC on Oct. 7 marked its best ACC start ever at 6-0
- Won first four ACC matches in straight sets, a span of 12 sets. The last time it swept four straight ACC opponents was in 1998.
- Head coach Chris Poole holds a winning or tying record versus every ACC team since coming to FSU in 2008.
- Made an NCAA Tournament three-peat for the first time since joining the ACC in 1991.
- Now has four straight seasons of 20-plus wins since joining the ACC. Only did that twice in a row before (1992-93, 1997-98)
- Signed arguably one of the nation's top recruiting classes, getting four players ranked in the Top 53 of the Prepvolleyball.com senior class rankings
- Earned six victories against Top 25 RPI teams based on the final rankings
- Attracted over 11,000 fans at Tully Gym during the regular season. FSU averaged exactly 1,000 fans in ACC home matches
- Became the fourth-fastest team to reach 20 victories in school history, needing just 24 matches to reach the number
- FSU volleyball has enjoyed 52 weeks' worth of being in the AVCA Top 25 in its history. In the last four years under coach Poole, FSU has had 38 weeks in the national rankings (includes 2012 preseason)
- Three All-America selections in 2011, giving the program 10 altogether
- Three all-region selections in 2011, giving the program 27 student-athletes who have earned single or multiple all-region selections
- Three All-ACC Team selections, giving the program 25 student-athletes who have earned single or multiple All-ACC Team selections
- One All-ACC Freshmen Team selection in 2011, giving the program 10 All-ACC Freshman selections





2011 MATCH BY MATCH RESULTS

Date	Opponent	Score	Score-by-set	Overall	Conf	Time	Att.
Aug 26	KENTUCKY	W	3-0 25-13,25-8,25-14	1-0	0-0	1:13	859
Aug 27	ALBANY	W	3-0 25-16,25-20,25-20	2-0	0-0	1:22	502
Aug 27	#23 TULSA	W	3-1 25-17,21-25,25-16,25-19	3-0	0-0	2:02	647
Aug 30	at #9 Florida	L	0-3 21-25,22-25,22-25	3-1	0-0	1:40	4631
Sep 02	vs #14 Northern Iowa	L	2-3 25-23,25-15,21-25,21-25,13-15	3-2	0-0	2:01	125
Sep 03	at Delaware	W	3-0 25-20,25-19,25-21	4-2	0-0	1:20	265
Sep 03	vs UCI	W	3-0 25-10,25-23,25-11	5-2	0-0	1:06	125
Sep 09	vs #20 Michigan	L	0-3 21-25,17-25,15-25	5-3	0-0	1:16	1509
Sep 09	at #23 Dayton	W	3-1 25-23,22-25,25-23,25-13	6-3	0-0	2:06	1486
Sep 10	vs Pepperdine	L	1-3 21-25,25-23,18-25,23-25	6-4	0-0	2:00	
* Sep 14	#20 MIAMI	W	3-0 25-23,25-21,25-18	7-4	1-0	1:31	1307
* Sep 23	at Virginia	W	3-0 25-16,25-20,25-21	8-4	2-0	1:27	229
* Sep 24	at Virginia Tech	W	3-0 25-16,25-21,25-11	9-4	3-0	1:18	313
* Sep 30	DUKE	W	3-0 25-20,25-16,25-19	10-4	4-0	1:27	1116
* Oct 02	WAKE FOREST	W	3-2 22-25,25-21,25-15,22-25,15-9	11-4	5-0	2:12	831
* Oct 07	at North Carolina	W	3-1 20-25,25-20,25-19,25-18	12-4	6-0	1:50	789
* Oct 09	at NC State	W	3-2 23-25,25-22,26-24,17-25,15-13	13-4	7-0	2:28	378
* Oct 14	GEORGIA TECH	W	3-0 25-19,25-23,25-21	14-4	8-0	1:32	745
* Oct 16	CLEMSON	W	3-0 25-22,29-27,25-12	15-4	9-0	1:29	714
* Oct 21	at Maryland	W	3-1 25-15,25-19,24-26,25-23	16-4	10-0	1:55	463
* Oct 23	at Boston College	W	3-0 26-24,25-13,25-19	17-4	11-0	1:28	235
* Oct 28	VIRGINIA TECH	W	3-0 25-21,25-23,25-12	18-4	12-0	1:20	1231
* Oct 30	VIRGINIA	W	3-0 25-18,25-20,25-14	19-4	13-0	1:21	931
* Nov 04	NC STATE	W	3-0 25-18,25-21,25-15	20-4	14-0	1:29	1118
* Nov 06	NORTH CAROLINA	W	3-1 25-16,12-25,25-21,25-21	21-4	15-0	1:49	1010
* Nov 11	at Wake Forest	W	3-2 23-25,25-20,23-25,25-22,16-14	22-4	16-0	2:19	357
* Nov 13	at Duke	L	2-3 20-25,25-14,20-25,25-22,7-15	22-5	16-1	2:08	948
* Nov 18	at Clemson	W	3-1 22-25,25-15,25-20,26-24	23-5	17-1	1:51	1726
* Nov 19	at Georgia Tech	W	3-1 25-20,17-25,25-20,25-15	24-5	18-1	1:45	1334
* Nov 26	at #25 Miami	L	1-3 16-25,31-33,25-21,22-25	24-6	18-2	2:10	1071
^ Dec. 2	vs Albany	W	3-0 25-15,25-11,25-23	25-6	18-2	1:16	1372
^ Dec 03	vs Cincinnati	W	3-2 25-23,16-25,25-20,20-25,15-13	26-6	18-2	2:16	525
^ Dec 09	vs #8 Purdue	W	3-1 25-23,21-25,25-20,25-19	27-6	18-2	1:57	
^ Dec 10	vs #14 Iowa State	W	3-2 25-21,23-25,25-20,19-25,15-11	28-6	18-2	2:17	2000
^ Dec 15	vs #9 UCLA	L	0-3 16-25,17-25,21-25	28-7	18-2	1:29	10525

^ - NCAA Volleyball Championship

Team Record	W-L-T	Attend	Dates	Total	Avg.
Overall:	28-7	Total:	35	41417	1183
Conference:	18-2	Home:	12	11011	918
Home:	12-0	Away:	14	14225	1016
Away:	11-3	Neutral:	9	16181	1798
Neutral:	5-4				
3 sets:	15-3				
4 sets:	8-2				
5 sets:	5-2				

2011 Tournament Honors

FSU Invitational All Tournament Team

Visnja Djurdjevic
Ashley Neff
Jekaterina Stepanova (MVP)

Dayton Invitational All-Tournament Team

Katie Mosher

Minneapolis Region All-Tournament Team

Jekaterina Stepanova (MVP)
Visnja Djurdjevic
Sareea Freeman



2011 MATCH BY MATCH STATS

Date	Opponent	sp	attack				set			serve				recept			blocking				bhe	points	score	
			k	e	ta	pct	a	ta	pct	sa	se	ta	pct	re	ta	pct	dig	bs	ba	be				total
Aug 26, 2011	KENTUCKY	3	38	5	71	.465	28	62	.452	5	5	74	.932	0	31	1.000	26	0	24	1	12.0	0	55.0	3-0
Aug 27, 2011	ALBANY	3	43	11	95	.337	37	95	.389	4	5	74	.932	4	53	.925	42	0	20	1	10.0	0	57.0	3-0
Aug 27, 2011	TULSA	4	56	11	148	.304	51	147	.347	8	6	95	.937	2	71	.972	74	0	24	4	12.0	2	76.0	3-1
Aug 30, 2011	at Florida	3	39	21	131	.137	34	127	.268	4	3	67	.955	5	68	.926	52	1	8	2	5.0	1	48.0	0-3
Sep 02, 2011	vs Northern Iowa	5	74	20	195	.277	63	184	.342	1	3	106	.972	4	99	.960	80	0	18	1	9.0	1	84.0	2-3
Sep 03, 2011	at Delaware	3	44	11	113	.292	40	110	.364	1	3	75	.960	1	55	.982	45	1	18	2	10.0	0	55.0	3-0
Sep 03, 2011	vs UCI	3	44	7	77	.481	39	70	.557	5	3	74	.959	3	39	.923	35	2	8	0	6.0	0	55.0	3-0
Sep 09, 2011	vs Michigan	3	35	10	93	.269	33	97	.340	3	5	54	.907	7	69	.899	36	1	8	2	5.0	1	43.0	0-3
Sep 09, 2011	at Dayton	4	55	18	158	.234	51	162	.315	2	5	95	.947	2	79	.975	71	3	24	2	15.0	0	72.0	3-1
Sep 10, 2011	vs Pepperdine	4	51	15	152	.237	49	161	.304	4	5	88	.943	7	91	.923	62	2	18	3	11.0	1	66.0	1-3
Sep 14, 2011	MIAMI	3	53	14	126	.310	48	118	.407	2	6	75	.920	1	59	.983	57	0	8	2	4.0	0	59.0	3-0
Sep 23, 2011	at Virginia	3	48	10	106	.358	44	102	.431	5	1	73	.986	5	54	.907	52	0	16	3	8.0	0	61.0	3-0
Sep 24, 2011	at Virginia Tech	3	37	7	85	.353	32	77	.416	4	2	74	.973	3	42	.929	43	2	20	2	12.0	1	53.0	3-0
Sep 30, 2011	DUKE	3	47	13	107	.318	41	105	.390	3	6	74	.919	3	48	.938	50	1	16	2	9.0	0	59.0	3-0
Oct 02, 2011	WAKE FOREST	5	65	29	191	.188	59	193	.306	6	7	109	.936	4	90	.956	86	1	34	2	18.0	3	89.0	3-2
Oct 07, 2011	at North Carolina	4	49	16	151	.219	44	148	.297	5	3	94	.968	1	82	.988	64	4	32	2	20.0	2	74.0	3-1
Oct 09, 2011	at NC State	5	58	32	198	.131	50	191	.262	0	5	106	.953	4	101	.960	72	7	38	3	26.0	1	84.0	3-2
Oct 14, 2011	GEORGIA TECH	3	40	14	107	.243	35	109	.321	1	4	74	.946	4	57	.930	54	1	18	2	10.0	1	51.0	3-0
Oct 16, 2011	CLEMSON	3	54	10	113	.389	51	114	.447	3	5	78	.936	5	56	.911	54	1	16	0	9.0	2	66.0	3-0
Oct 21, 2011	at Maryland	4	62	18	148	.297	59	145	.407	4	6	98	.939	5	76	.934	57	7	8	2	11.0	0	77.0	3-1
Oct 23, 2011	at Boston College	3	41	12	110	.264	37	105	.352	0	2	75	.973	4	49	.918	53	0	24	5	12.0	0	53.0	3-0
Oct 28, 2011	VIRGINIA TECH	3	47	20	112	.241	44	112	.393	2	1	73	.986	3	53	.943	58	0	20	2	10.0	0	59.0	3-0
Oct 30, 2011	VIRGINIA	3	47	11	97	.371	41	95	.432	5	4	73	.945	3	49	.939	41	0	20	2	10.0	0	62.0	3-0
Nov 04, 2011	NC STATE	3	41	16	105	.238	39	106	.368	6	2	74	.973	2	50	.960	54	1	14	1	8.0	0	55.0	3-0
Nov 06, 2011	NORTH CAROLINA	4	53	27	148	.176	43	143	.301	7	1	86	.988	3	76	.961	57	0	20	1	10.0	1	70.0	3-1
Nov 11, 2011	at Wake Forest	5	69	32	189	.196	66	190	.347	3	5	112	.955	2	100	.980	83	3	22	1	14.0	0	86.0	3-2
Nov 13, 2011	at Duke	5	59	25	178	.191	56	176	.318	3	3	98	.969	1	93	.989	66	1	24	1	13.0	2	75.0	2-3
Nov 18, 2011	at Clemson	4	62	16	154	.299	57	149	.383	5	4	97	.959	4	80	.950	67	3	18	2	12.0	0	79.0	3-1
Nov 19, 2011	at Georgia Tech	4	53	17	121	.298	47	117	.402	1	2	91	.978	5	69	.928	46	2	20	0	12.0	1	66.0	3-1
Nov 26, 2011	at Miami	4	72	21	184	.277	66	175	.377	0	5	95	.947	2	99	.980	80	3	2	1	4.0	1	76.0	1-3
Dec. 2, 2011	vs Albany	3	48	12	108	.333	44	106	.415	4	1	73	.986	1	50	.980	53	0	4	2	2.0	0	54.0	3-0
Dec 03, 2011	vs Cincinnati	5	58	16	186	.226	54	192	.281	6	0	101	1.000	3	104	.971	64	3	26	1	16.0	0	80.0	3-2
Dec 09, 2011	vs Purdue	4	61	20	191	.215	50	145	.345	2	5	95	.947	7	84	.917	104	5	20	1	15.0	0	78.0	3-1
Dec 10, 2011	vs Iowa State	5	65	17	196	.245	60	155	.387	5	5	107	.953	5	97	.948	88	5	22	2	16.0	0	86.0	3-2
Dec 15, 2011	vs UCLA	3	34	15	110	.173	33	109	.303	2	1	56	.982	5	69	.928	44	3	12	3	9.0	1	45.0	0-3
		129	1802	569	4754	.259	1625	4592	.354	121	129	2963	.956	120	2442	.951	2070	63	644	63	385.0	22	2308.0	
Opponents		129	1735	794	4977	.189	1651	5008	.330	120	193	2636	.927	121	2834	.957	2097	49	375	65	236.5	32	2091.5	

Sets played: 129
 Kills per set: 13.97
 Assists per set: 12.60

Service aces per set: 0.94
 Digs per set: 16.05
 Blocks per set: 2.98

Points per set: 17.89
 Ball handling errors per set: 0.17
 Reception errors per set: 0.93



2011 Accomplishments in the ACC

- Finished with an undefeated home record during the regular season for the first time since joining the ACC (12-0).
- Became just the fourth team in ACC history to show a 16-0 record in conference play. FSU's attempt to become the first 17-0 team in ACC history was snapped against Duke.
- Clinched its third ACC Championship.
- Held a 16-match win streak, all within the ACC. The streak was the fourth-longest in school history overall.
- Only two of FSU's nine ACC opponents at home took it beyond three sets.
- Only eight of FSU's 20 ACC matches saw its opponents hit above .200 against them.
- Owned four of the ACC's six nonconference wins over Top 25 teams.
- Had three of the top nine blockers in conference play.
- Victory at UNC on Oct. 7 marked best ACC start ever at 6-0.
- Won first four ACC matches in straight sets, a span of 12 sets. Last time it swept four straight ACC opponents was in 1998.
- Head coach Chris Poole holds a winning or tying record versus every ACC team since coming to FSU in 2008.
- Has made an NCAA Tournament three-peat for the first time since joining the ACC in 1991.
- Has four straight seasons of 20-plus wins. Only did that twice in a row since joining the ACC (1992-93, 1997-98).



2011 MATCH BY MATCH COMPARISON

Date	Opponent	Score	Kills	Errors	TA	Hit%	Assists	SA	SE	RE	Digs	Blocks	BS	BA	BE	BHE
Aug 26, 2011	KENTUCKY	3-0	38/24	5/25	71/80	.465/.103	28/23	5/0	5/5	0/5	26/26	12.0/2.5	0/0	24/5	1/5	0/2
Aug 27, 2011	ALBANY	3-0	43/32	11/20	95/102	.337/.118	37/31	4/4	5/4	4/4	42/37	10.0/4.0	0/1	20/6	1/1	0/1
Aug 27, 2011	TULSA	3-1	56/51	11/21	148/155	.304/.194	51/47	8/2	6/7	2/8	74/77	12.0/3.0	0/2	24/2	4/2	2/1
Aug 30, 2011	at Florida	0-3	39/45	21/16	131/122	.137/.238	34/43	4/5	3/5	5/4	52/57	5.0/4.0	1/1	8/6	2/0	1/1
Sep 02, 2011	vs Northern Iowa	2-3	74/73	20/22	195/196	.277/.260	63/67	1/4	3/3	4/1	80/84	9.0/14.0	0/1	18/26	1/1	1/1
Sep 03, 2011	at Delaware	3-0	44/44	11/18	113/114	.292/.228	40/40	1/1	3/6	1/1	45/49	10.0/8.0	1/2	18/12	2/0	0/3
Sep 03, 2011	vs UCI	3-0	44/31	7/19	77/94	.481/.128	39/30	5/3	3/6	3/5	35/26	6.0/1.0	2/0	8/2	0/1	0/1
Sep 09, 2011	vs Michigan	0-3	35/52	10/9	93/105	.269/.410	33/47	3/7	5/5	7/3	36/42	5.0/7.0	1/0	8/14	2/1	1/1
Sep 09, 2011	at Dayton	3-1	55/57	18/35	158/176	.234/.125	51/56	2/2	5/5	2/2	71/74	15.0/10.5	3/0	24/21	2/3	0/0
Sep 10, 2011	vs Pepperdine	1-3	51/68	15/25	152/168	.237/.256	49/62	4/7	5/6	7/4	62/73	11.0/6.0	2/1	18/10	3/1	1/1
Sep 14, 2011	MIAMI	3-0	53/39	14/14	126/122	.310/.205	48/36	2/1	6/4	1/2	57/50	4.0/4.0	0/0	8/8	2/0	0/0
Sep 23, 2011	at Virginia	3-0	48/40	10/15	106/116	.358/.216	44/40	5/5	1/5	5/5	52/42	8.0/3.0	0/1	16/4	3/2	0/1
Sep 24, 2011	at Virginia Tech	3-0	37/34	7/27	85/111	.353/.063	32/33	4/3	2/7	3/4	43/38	12.0/3.0	2/0	20/6	2/0	1/0
Sep 30, 2011	DUKE	3-0	47/31	13/17	107/111	.318/.126	41/31	3/3	6/8	3/3	50/40	9.0/4.0	1/2	16/4	2/0	0/0
Oct 02, 2011	WAKE FOREST	3-2	65/51	29/30	191/181	.188/.116	59/50	6/4	7/5	4/6	86/83	18.0/10.0	1/4	34/12	2/3	3/3
Oct 07, 2011	at North Carolina	3-1	49/60	16/38	151/172	.219/.128	44/57	5/1	3/2	1/5	64/75	20.0/7.0	4/2	32/10	2/1	2/1
Oct 09, 2011	at NC State	3-2	58/66	32/38	198/189	.131/.148	50/62	0/4	5/8	4/0	72/95	26.0/13.5	7/4	38/19	3/2	1/0
Oct 14, 2011	GEORGIA TECH	3-0	40/37	14/25	107/123	.243/.098	35/36	1/4	4/7	4/1	54/49	10.0/5.0	1/1	18/8	2/3	1/0
Oct 16, 2011	CLEMSON	3-0	54/37	10/16	113/113	.389/.186	51/36	3/5	5/6	5/3	54/45	9.0/4.0	1/1	16/6	0/0	2/0
Oct 21, 2011	at Maryland	3-1	62/55	18/22	148/146	.297/.226	59/51	4/5	6/8	5/4	57/59	11.0/9.0	7/6	8/6	2/3	0/1
Oct 23, 2011	at Boston College	3-0	41/38	12/26	110/122	.264/.098	37/36	0/4	2/8	4/0	53/52	12.0/3.0	0/1	24/4	5/1	0/0
Oct 28, 2011	VIRGINIA TECH	3-0	47/31	20/16	112/110	.241/.136	44/29	2/3	1/5	3/2	58/41	10.0/14.5	0/1	20/27	2/2	0/2
Oct 30, 2011	VIRGINIA	3-0	47/32	11/16	97/96	.371/.167	41/31	5/3	4/5	3/5	41/33	10.0/2.0	0/0	20/4	2/0	0/0
Nov 04, 2011	NC STATE	3-0	41/32	16/21	105/120	.238/.092	39/30	6/2	2/5	2/6	54/38	8.0/9.5	1/3	14/13	1/2	0/0
Nov 06, 2011	NORTH CAROLINA	3-1	53/50	27/17	148/141	.176/.234	43/49	7/3	1/8	3/7	57/64	10.0/11.0	0/2	20/18	1/3	1/0
Nov 11, 2011	at Wake Forest	3-2	69/65	32/29	189/193	.196/.187	66/61	3/2	5/6	2/3	83/77	14.0/7.0	3/1	22/12	1/7	0/4
Nov 13, 2011	at Duke	2-3	59/70	25/26	178/176	.191/.250	56/68	3/1	3/7	1/3	66/88	13.0/11.0	1/0	24/22	1/1	2/2
Nov 18, 2011	at Clemson	3-1	62/59	16/24	154/156	.299/.224	57/56	5/4	4/5	4/5	67/64	12.0/9.0	3/4	18/10	2/3	0/1
Nov 19, 2011	at Georgia Tech	3-1	53/55	17/24	121/134	.298/.231	47/53	1/5	2/12	5/1	46/49	12.0/5.0	2/2	20/6	0/2	1/2
Nov 26, 2011	at Miami	1-3	72/74	21/18	184/185	.277/.303	66/68	0/2	5/4	2/0	80/78	4.0/11.0	3/1	2/20	1/4	1/0
Dec. 2, 2011	vs Albany	3-0	48/35	12/21	108/116	.333/.121	44/35	4/1	1/1	1/4	53/46	2.0/4.0	0/1	4/6	2/0	0/0
Dec 03, 2011	vs Cincinnati	3-2	58/84	16/30	186/195	.226/.277	54/81	6/3	0/2	3/6	64/92	16.0/6.0	3/1	26/10	1/3	0/2
Dec 09, 2011	vs Purdue	3-1	61/55	20/29	191/202	.215/.129	50/51	2/7	5/4	7/2	104/100	15.0/5.0	5/1	20/8	1/4	0/0
Dec 10, 2011	vs Iowa State	3-2	65/75	17/31	196/216	.245/.204	60/73	5/5	5/5	5/5	88/100	16.0/8.0	5/0	22/16	2/3	0/1
Dec 15, 2011	vs UCLA	0-3	34/53	15/14	110/119	.173/.328	33/52	2/5	1/4	5/2	44/54	9.0/8.0	3/2	12/12	3/1	1/0

Note: Match totals are displayed in the format TEAM/OPPONENT for each category

Set Comparisons

MATCH WINS BY #SETS	1	2	3	4	5	Total
Florida State	0	0	15	8	5	28
Opponents	0	0	3	2	2	7

SETS WON BY SET	1	2	3	4	5	Total
Florida State	24	24	27	10	5	90
Opponents	11	11	8	7	2	39

POINTS BY SET	1	2	3	4	5	Total
Florida State	826	823	840	395	96	2980
Opponents	727	738	691	371	90	2617



2011 SEASON STATISTICS

##	Player	sp	mp-ms	Attack					Set				Serve				
				k	k/s	e	ta	pct	a	a/s	ta	pct	sa	sa/s	se	ta	pct
3	Jekaterina Stepanova	128	35-35	421	3.29	129	1106	.264	36	0.28	182	.198	13	0.10	24	437	.945
9	Visnja Djurdjevic	124	34-34	354	2.85	107	1042	.237	44	0.35	250	.176	33	0.27	26	523	.950
23	Elise Walch	114	33-32	235	2.06	77	557	.284	4	0.04	29	.138	0	0.00	0	0	.000
22	Sareea Freeman	125	35-1	225	1.80	64	484	.333	3	0.02	40	.075	0	0.00	0	1	1.000
1	Rachael Morgan	129	35-35	217	1.68	71	663	.220	9	0.07	62	.145	21	0.16	22	503	.956
14	Ashley Neff	127	35-34	214	1.69	66	484	.306	1	0.01	20	.050	0	0.00	0	1	1.000
20	Duygu Duzceler	129	35-34	56	0.43	14	124	.339	787	6.10	1859	.423	26	0.20	21	531	.960
12	Marija Milosavljevic	37	19-3	40	1.08	19	137	.153	1	0.03	8	.125	0	0.00	0	2	1.000
7	Fatma Yildirim	26	12-1	22	0.85	16	95	.063	1	0.04	14	.071	0	0.00	5	48	.896
10	Sarah Wickstrom	129	35-1	9	0.07	4	39	.128	642	4.98	1634	.393	20	0.16	16	469	.966
2	Katie Mosher	129	35-0	9	0.07	1	22	.364	97	0.75	488	.199	8	0.06	15	448	.967
15	Amanda Saxton	1	1-0	0	0.00	0	0	.000	0	0.00	0	.000	0	0.00	0	0	.000
FLORIDA STATE		129	35-35	1802	13.97	569	4754	.259	1625	12.60	4592	.354	121	0.94	129	2963	.956
Opponents		129	35-35	1735	13.45	794	4977	.189	1651	12.80	5008	.330	120	0.93	193	2636	.927

##	Player	sp	Recept			Dig		Blocking					Points		
			re	ta	pct	dig	dig/s	bs	ba	total	blk/s	be	bhe	pts	pts/s
3	Jekaterina Stepanova	128	45	869	.948	353	2.76	6	54	60	0.47	13	1	467.0	3.65
9	Visnja Djurdjevic	124	33	969	.966	421	3.40	9	57	66	0.53	8	4	424.5	3.42
23	Elise Walch	114	1	20	.950	29	0.25	1	71	72	0.63	8	0	271.5	2.38
22	Sareea Freeman	125	1	3	.667	27	0.22	18	138	156	1.25	20	0	312.0	2.50
1	Rachael Morgan	129	2	13	.846	131	1.02	4	116	120	0.93	4	1	300.0	2.33
14	Ashley Neff	127	0	4	1.000	22	0.17	24	173	197	1.55	9	0	324.5	2.56
20	Duygu Duzceler	129	0	0	.000	221	1.71	0	0	0	0.00	0	6	82.0	0.64
12	Marija Milosavljevic	37	0	1	1.000	2	0.05	1	29	30	0.81	0	0	55.5	1.50
7	Fatma Yildirim	26	4	81	.951	43	1.65	0	6	6	0.23	1	0	25.0	0.96
10	Sarah Wickstrom	129	0	1	1.000	217	1.68	0	0	0	0.00	0	10	29.0	0.22
2	Katie Mosher	129	25	467	.946	604	4.68	0	0	0	0.00	0	0	17.0	0.13
15	Amanda Saxton	1	0	0	.000	0	0.00	0	0	0	0.00	0	0	0.0	0.00
-	TEAM	-	9	-	-	-	-	-	-	-	-	-	-	-	-
FLORIDA STATE.....		129	120	2442	.951	2070	16.05	63	644	385.0	2.98	63	22	2308.0	17.89
Opponents.....		129	121	2834	.957	2097	16.26	49	375	236.5	1.83	65	32	2091.5	16.21



2011 ACC REVIEW

2011 ALL-ACC TEAM

Name	Yr.	Position	School
Alexa Rand	Jr.	MH	Clemson
Sandra Adeleye	Jr.	MH	Clemson
Serenat Yaz	Jr.	OH	Clemson
Ali McCurdy	So.	DS/L	Duke
Christiana Gray	Jr.	MB	Duke
Kellie Catanach	Sr.	S	Duke
Ashley Neff	So.	MB	Florida State
Jekaterina Stepanova	Sr.	OH	Florida State
Visnja Djurdjevic	Sr.	OH	Florida State
Monique Mead	Jr.	RS	Georgia Tech
Ali Becker	Sr.	MB	Miami
Katie Gallagher	Sr.	S	Miami
Lane Carico	Sr.	OH	Miami
Margaret Salata	Sr.	MB	NC State
Chaniel Nelson	Fr.	OPP	North Carolina
Emily McGee	Jr.	OH	North Carolina
Kaylie Gibson	Sr.	L	North Carolina
Cara Baarendse	Jr.	MB	Virginia Tech
Andrea Beck	Jr.	MB	Wake Forest

Coach of the Year Chris Poole, Florida State
 Player of the Year Lane Carico, Miami
 Defensive Player of the Year Ali McCurdy, Duke
 Freshman of the Year Cameron Van Noy, UNC

2011 ACC ALL-FRESHMEN TEAM

Name	Position	School
Jeme Obeime	OH	Duke
Sarah Wickstrom	S	Florida State
Adreene Elliott	MB	Maryland
Dariyan Hopper	OH	NC State
Cameron Van Noy	MB	North Carolina
Danae Rosendall	S	Wake Forest

2011 FINAL NCAA RPI

7	Florida State
18	Miami
28	North Carolina
43	Duke
54	Clemson
65	Virginia Tech
81	Georgia Tech
110	NC State
168	Maryland
171	Wake Forest
172	Virginia
204	Boston College

FINAL ACC STANDINGS

	OVERALL		CONFERENCE	
	W	L	W	L
Florida State	28	7	18	2
Miami	26	5	16	4
Duke	21	9	15	5
North Carolina	24	9	15	5
Clemson	20	11	12	8
Virginia Tech	18	13	11	9
NC State	20	13	8	12
Georgia Tech	15	16	8	12
Wake Forest	9	21	6	14
Virginia	10	20	4	16
Maryland	10	22	4	16
Boston College	7	24	3	17

##	Player	Attack							Set				Serve				
		sp	mp-ms	k	k/s	e	ta	pct	a	a/s	ta	pct	sa	sa/s	se	ta	pct
3	Jekaterina Stepanova	73	20-20	234	3.21	79	601	.258	18	0.25	75	.240	8	0.11	19	247	.923
9	Visnja Djurdjevic	69	19-19	199	2.88	65	560	.239	22	0.32	110	.200	18	0.26	9	304	.970
23	Elise Walch	70	20-19	152	2.17	50	335	.304	1	0.01	14	.071	0	0.00	0	0	.000
22	Sareea Freeman	70	20-0	138	1.97	37	281	.359	2	0.03	19	.105	0	0.00	0	1	1.000
1	Rachael Morgan	74	20-20	137	1.85	42	401	.237	5	0.07	37	.135	12	0.16	11	277	.960
14	Ashley Neff	74	20-20	127	1.72	49	303	.257	1	0.01	12	.083	0	0.00	0	1	1.000
20	Duygu Duzceler	74	20-20	29	0.39	9	73	.274	460	6.22	1126	.409	16	0.22	11	304	.964
7	Fatma Yildirim	21	9-1	19	0.90	15	87	.046	1	0.05	13	.077	0	0.00	5	46	.891
12	Marija Milosavljevic	17	11-1	15	0.88	13	63	.032	0	0.00	2	.000	0	0.00	0	1	1.000
2	Katie Mosher	74	20-0	4	0.05	0	10	.400	50	0.68	267	.187	1	0.01	8	270	.970
10	Sarah Wickstrom	74	20-0	3	0.04	1	16	.125	399	5.39	991	.403	10	0.14	11	278	.960
FLORIDA STATE		74	20-20	1057	14.28	360	2730	.255	959	12.96	2670	.359	65	0.88	74	1729	.957
Opponents		74	20-20	956	12.92	459	2817	.176	913	12.34	2866	.319	64	0.86	125	1509	.917

##	Player	Recept			Dig		Blocking					Points				
		sp	re	ta	pct	dig	dig/s	bs	ba	total	blk/s	be	bhe	pts	pts/s	
3	Jekaterina Stepanova	73	29	500	.942	195	2.67	4	30	34	0.47	8	0	261.0	3.58	
9	Visnja Djurdjevic	69	18	528	.966	237	3.43	5	31	36	0.52	4	4	237.5	3.44	
23	Elise Walch	70	0	13	1.000	20	0.29	0	47	47	0.67	2	0	175.5	2.51	
22	Sareea Freeman	70	1	2	.500	16	0.23	9	81	90	1.29	11	0	187.5	2.68	
1	Rachael Morgan	74	1	10	.900	82	1.11	1	77	78	1.05	3	0	188.5	2.55	
14	Ashley Neff	74	0	2	1.000	16	0.22	17	103	120	1.62	7	0	195.5	2.64	
20	Duygu Duzceler	74	0	0	.000	129	1.74	0	0	0	0.00	0	3	45.0	0.61	
7	Fatma Yildirim	21	4	68	.941	40	1.90	0	6	6	0.29	1	0	22.0	1.05	
12	Marija Milosavljevic	17	0	0	.000	1	0.06	1	15	16	0.94	0	0	23.5	1.38	
2	Katie Mosher	74	9	256	.965	339	4.58	0	0	0	0.00	0	0	5.0	0.07	
10	Sarah Wickstrom	74	0	1	1.000	119	1.61	0	0	0	0.00	0	8	13.0	0.18	
- TEAM		-	2	-	-	-	-	-	-	-	-	-	-	-	-	-
FLORIDA STATE.....		74	64	1383	.954	1194	16.14	37	390	232.0	3.14	36	15	1354.0	18.30	
Opponents.....		74	65	1655	.961	1160	15.68	36	219	145.5	1.97	39	17	1165.5	15.75	

2011 ACC REVIEW

2011 Atlantic Coast Conference Volleyball - Individual Leaders

HITTING PERCENTAGE	CI	S	K	E	TA	Pct.
1. Christiana Gray-DU	Jr	110	315	68	624	.396
2. Ali Becker-UM	Sr	112	325	59	680	.391
3. Margaret Salata-ST	Sr	121	382	99	798	.355
4. Sandra Adeleye-CU	Jr	119	404	107	842	.353
5. Jessica O'Shoney-VA	Jr	107	287	74	613	.347
6. Alexa Rand-CU	Jr	119	243	62	542	.334
7. Sareea Freeman-FS	Jr	125	225	64	484	.333
8. Carlin Salmon-WF	Sr	113	292	82	648	.324
9. Emani Sims-UM	Fr	107	215	59	494	.316
10. Andrea Beck-WF	Jr	81	271	79	611	.314

SERVICE ACES	CI	S	No.	Avg/S
1. Justine Record-VT	Sr	115	48	0.42
2. Kaleigh Colson-GT	So	80	30	0.38
3. Kamryn Sherman-CU	Fr	72	23	0.32
4. Courtney Castle-BC	Fr	90	27	0.30
5. Sarah Harper-MD	So	123	35	0.28
6. Susan Carlson-GT	Jr	117	33	0.28
7. Lane Carico-UM	Sr	110	30	0.27
8. Andrea Beck-WF	Jr	81	22	0.27
9. Visnja Djurdjevic-FS	Sr	124	33	0.27
10. Remy McBain-MD	Jr	123	32	0.26

KILLS	CI	S	No.	Avg/S
1. Monique Mead-GT	Jr	117	588	5.03
2. Emily McGee-NC	Jr	117	473	4.04
3. Lane Carico-UM	Sr	110	403	3.66
4. Simone Asque-VA	Sr	112	403	3.60
5. Kadija Fornah-WF	Sr	113	395	3.50
6. Sandra Adeleye-CU	Jr	119	404	3.39
7. Andrea Beck-WF	Jr	81	271	3.35
8. Jekaterina Stepanova-FS	Sr	128	421	3.29
9. Margaret Salata-ST	Sr	121	382	3.16
10. Serenat Yaz-CU	Jr	105	326	3.10

BLOCKS	CI	S	BS	BA	Total	Avg/S
1. Ashley Neff-FS	So	127	24	173	197	1.55
2. Alexa Rand-CU	Jr	119	29	147	176	1.48
3. Margaret Salata-ST	Sr	121	25	139	164	1.36
4. Cameron Van Noy-NC	Fr	80	8	96	104	1.30
5. Sareea Freeman-FS	Jr	125	18	138	156	1.25
6. Victoria Hamsher-VT	So	121	13	137	150	1.24
7. Jessica O'Shoney-VA	Jr	107	16	101	117	1.09
8. Carlin Salmon-WF	Sr	113	20	101	121	1.07
9. Christiana Gray-DU	Jr	110	14	101	115	1.05
10. Chaniel Nelson-NC	Fr	115	8	111	119	1.03

ASSISTS	CI	S	No.	Avg/S
1. Katie Gallagher-UM	Sr	108	1218	11.28
2. Kellie Catanach-DU	Sr	113	1259	11.14
3. Megan Cyr-ST	Jr	124	1293	10.43
4. Danae Rosendall-WF	Fr	111	1104	9.95
5. Kaleigh Colson-GT	So	80	790	9.88
6. Remy McBain-MD	Jr	123	1202	9.77
7. Beth Wildermuth-VA	Jr	112	1082	9.66
8. Erica Behm-NC	Sr	109	932	8.55

DIGS	CI	S	No.	Avg/S
1. Ali McCurdy-DU	So	114	653	5.73
2. Brennan Clark-BC	Sr	107	557	5.21
3. Katie Mosher-FS	Fr	129	604	4.68
4. Sarah Harper-MD	So	123	569	4.63
5. Kaylie Gibson-NC	Sr	117	539	4.61
6. Ryan Shaffer-UM	So	111	484	4.36
7. Kelly Wood-ST	Sr	124	527	4.25
8. Dani Thompson-WF	Fr	111	452	4.07
9. Lane Carico-UM	Sr	110	443	4.03
10. Natalie Patzin-CU	Jr	116	445	3.84

2011 Atlantic Coast Conference Volleyball - Team Leaders

HITTING PERCENTAGE	S	K	E	TA	Pct.
1. Miami	112	1658	480	4382	.269
2. Florida State	129	1802	569	4754	.259
3. Clemson	119	1592	553	4127	.252
4. North Carolina	117	1740	632	4434	.250
5. Duke	114	1593	609	4317	.228
6. Virginia	112	1462	558	4117	.220
7. Wake Forest	113	1414	559	3983	.215
8. NC State	124	1655	709	4473	.211
9. Georgia Tech	117	1541	689	4063	.210
10. Virginia Tech	121	1513	630	4269	.207
11. Maryland	123	1636	682	4632	.206
12. Boston College	107	1211	675	3950	.136

BLOCKS	S	BS	BA	Total	Avg/S
1. Florida State	129	63	644	385	2.98
2. Clemson	119	82	475	319	2.68
3. Virginia Tech	121	55	523	316	2.62
4. NC State	124	65	512	321	2.59
5. North Carolina	117	54	444	276	2.36
6. Maryland	123	95	330	260	2.11
7. Virginia	112	44	382	235	2.10
8. Georgia Tech	117	62	366	245	2.09
9. Wake Forest	113	62	349	236	2.09
10. Miami	112	48	371	233	2.08
11. Duke	114	50	359	229	2.01
12. Boston College	107	56	305	208	1.95

ASSISTS	S	No.	Avg/S
1. North Carolina	117	1627	13.91
2. Miami	112	1521	13.58
3. Duke	114	1482	13.00
4. Florida State	129	1625	12.60
5. Clemson	119	1499	12.60
6. Georgia Tech	117	1452	12.41
7. NC State	124	1532	12.35
8. Maryland	123	1490	12.11
9. Virginia	112	1356	12.11
10. Wake Forest	113	1330	11.77
11. Virginia Tech	121	1365	11.28
12. Boston College	107	1121	10.48

SERVICE ACES	S	No.	Avg/S
1. Virginia Tech	121	156	1.29
2. Georgia Tech	117	149	1.27
3. Boston College	107	122	1.14
4. Virginia	112	125	1.12
5. Maryland	123	135	1.10
6. North Carolina	117	122	1.04
7. Clemson	119	121	1.02
8. NC State	124	126	1.02
9. Miami	112	111	0.99
10. Duke	114	110	0.96
11. Florida State	129	121	0.94
12. Wake Forest	113	100	0.88

KILLS	S	No.	Avg/S
1. North Carolina	117	1740	14.87
2. Miami	112	1658	14.80
3. Duke	114	1593	13.97
4. Florida State	129	1802	13.97
5. Clemson	119	1592	13.38
6. NC State	124	1655	13.35
7. Maryland	123	1636	13.30
8. Georgia Tech	117	1541	13.17
9. Virginia	112	1462	13.05
10. Wake Forest	113	1414	12.51
11. Virginia Tech	121	1513	12.50
12. Boston College	107	1211	11.32

DIGS	S	No.	Avg/S
1. Miami	112	2083	18.60
2. Duke	114	2004	17.58
3. Maryland	123	2003	16.28
4. North Carolina	117	1883	16.09
5. Florida State	129	2070	16.05
6. Boston College	107	1698	15.87
7. NC State	124	1949	15.72
8. Virginia	112	1701	15.19
9. Clemson	119	1787	15.02
10. Virginia Tech	121	1813	14.98
11. Wake Forest	113	1687	14.93
12. Georgia Tech	117	1598	13.66



FSU POSTSEASON HISTORY

FSU IN THE METRO CONFERENCE (1982-1990) - YEAR-BY-YEAR RECORD

Year	Metro (Finish)	Overall	Head Coach
1982	N/A (3rd)	27-17	Cecile Reynaud
1983	10-0 (1st)	31-6	Cecile Reynaud
1984	7-2 (3rd)	20-13	Cecile Reynaud
1985	7-1 (1st)	22-10	Cecile Reynaud
1986	8-0 (1st)	25-11	Cecile Reynaud
1987	8-0 (1st)	22-11	Cecile Reynaud
1988	8-1 (1st)	28-8	Cecile Reynaud
1989	10-0 (1st)	30-5	Cecile Reynaud
1990	7-2 (3rd)	25-10	Cecile Reynaud

FSU IN THE METRO CONFERENCE TOURNAMENT (1982-1990) - ALL-TIME RECORD: 24-14

Year	FSU Results
1982	Florida State 2 - Tulane 0
	Florida State 2 - Memphis 0
	Cincinnati 2 - Florida State 1
	Florida State 2 - Southern Miss 0
	Florida State 2 - Virginia Tech 0
	Louisville 2 - Florida State 1
	Louisville 3 - Florida State 2
	Florida State 3 - Memphis 0
1983	Florida State 3 - Southern Miss 0
	Florida State 3 - Cincinnati 1
	Florida State 3 - South Carolina 2
1984	Florida State 3 - Virginia Tech 0
	South Carolina 3 - Florida State 0
	Florida State 3 - Evansville 0
	LSU 3 - Florida State 0
	Brigham Young 3 - Florida State 0
	Arizona State 3 - Florida State 0
	Iowa 3 - Florida State 0
1985	Florida State 3 - Southern Miss 0
	Florida State 3 - South Carolina 1
	Brigham Young 3 - Florida State 0
	Georgia 3 - Florida State 1
1986	Florida State 3 - Virginia Tech 0
	Florida State 3 - South Carolina 1
	Brigham Young 3 - Florida State 1
	Florida State 3 - California 2
1987	Florida State 3 - South Carolina 1
	Florida State 3 - Cincinnati 1
	Houston 3 - Florida State 2
	Long Beach State 3 - Florida State 2
1988	Florida State 3 - Southern Miss 0
	Florida State 3 - South Carolina 0
	Florida State 3 - Cincinnati 1
1989	Florida State 3 - Southern Miss 0
	Florida State 3 - Louisville 0
	Florida State 3 - Cincinnati 0
1990	Florida State 3 - Virginia Tech 0
	Louisville 3 - Florida State 2

FSU IN THE ATLANTIC COAST CONFERENCE (1991-PRESENT) - YEAR-BY-YEAR RECORD

Year	ACC (Finish)	Overall	Head Coach
1991	2-5 (3rd)	16-15	Cecile Reynaud
1992	6-1 (2nd)	26-8	Cecile Reynaud
1993	9-5 (2nd)	24-10	Cecile Reynaud
1994	7-7 (3rd)	17-16	Cecile Reynaud
1995	3-11 (3rd)	11-19	Cecile Reynaud
1996	6-10 (5th)	12-19	Cecile Reynaud
1997	11-5 (3rd)	25-9	Cecile Reynaud
1998	11-5 (1st)	25-11	Cecile Reynaud
1999	1-15 (9th)	8-23	Cecile Reynaud
2000	9-7 (5th)	21-11	Cecile Reynaud
2001	10-6 (2nd)	17-12	Cecile Reynaud
2002	10-6 (2nd)	21-13	Todd Kress
2003	5-11 (8th)	16-17	Todd Kress
2004	9-7 (4th)	18-11	Todd Kress
2005	11-11 (T5th)	13-17	Todd Kress
2006	13-9 (4th)	19-12	Todd Kress
2007	13-9 (5th)	16-14	Todd Kress
2008	13-7 (5th)	21-9	Chris Poole
2009	19-1 (1st)	31-3	Chris Poole
2010	12-8 (4th)	22-11	Chris Poole
2011	18-2 (1st)	28-7	Chris Poole

FSU IN THE ACC TOURNAMENT (1991-PRESENT) - ALL-TIME RECORD: 16-13

Year	FSU Results
1991	Florida State 3 - North Carolina 0
	Virginia 3 - Florida State 1
1992	Florida State 3 - Virginia 0
	Florida State 3 - Maryland 2
	Duke 3 - Florida State 2
1993	Florida State 3 - North Carolina 0
	Florida State 3 - Clemson 0
	Duke 3 - Florida State 0
1994	Florida State 3 - Maryland 1
	Duke 3 - Florida State 0
1995	Florida State 3 - Clemson 2
	Maryland 3 - Florida State 0
1996	Georgia Tech 3 - Florida State 0
1997	Florida State 3 - Virginia 2
	Georgia Tech 3 - Florida State 1
1998	Florida State 3 - Wake Forest 0
	Florida State 3 - Virginia 0
	Florida State 3 - North Carolina 0
1999	Clemson 3 - Florida State 0
2000	Duke 3 - Florida State 2
2001	Florida State 3 - Wake Forest 0
	Florida State 3 - Duke 1
	North Carolina 3 - Florida State 1
2002	Florida State 3 - Clemson 2
	Florida State 3 - North Carolina 0
	Georgia Tech 3 - Florida State 1
2003	Florida State 3 - NC State 0
	Georgia Tech 3 - Florida State 1
2004	UNC 3 - Florida State 0
2005-11	No ACC Tournament Held

FSU IN THE AVCA/USA TODAY COACHES POLL

Total weeks in AVCA/USA TODAY Poll	52
First Ranking	No. 20, 9/20/82
Highest Ranking	No. 7, 12/20/11
Last Ranking	No. 7, 12/20/11

WEEK-BY-WEEK IN THE USA TODAY COACHES POLL

No. 20	9/20/82
No. 21	9/14/93
No. 23	9/21/93
No. 21	9/28/93
No. 19	10/5/93
No. 17	10/12/93
No. 20	10/19/93
No. 23	10/26/93
No. 23	11/2/93
No. 25	Final
No. 24	Preseason 1998
No. 22	9/8/98
No. 19	9/15/98
No. 21	9/22/98
No. 22	9/7/09
No. 19	9/14/09
No. 18	9/21/09
No. 17	9/28/09
No. 19	10/5/09
No. 17	10/12/09
No. 17	10/19/09

CONFERENCE TOURNAMENT HISTORY

Conference	Year	Site	Host	FSU Finish
METRO	1982	Tallahassee, FL	Florida State	3rd Place
METRO	1983	Louisville, KY	Louisville	Champions
METRO	1984	Columbia, SC	South Carolina	3rd Place
METRO	1985	Hattiesburg, MS	Southern Miss.	Champions
METRO	1986	Blacksburg, VA	Virginia Tech	Champions
METRO	1987	Memphis, TN	Memphis	Champions
METRO	1988	Cincinnati, OH	Cincinnati	Champions
METRO	1989	Tallahassee, FL	Florida State	Champions
METRO	1990	Louisville, KY	Louisville	3rd Place
ACC	1991	Charlottesville, VA	Virginia	3rd Place
ACC	1992	College Park, MD	Maryland	Runner-up
ACC	1993	Durham, NC	Duke	Runner-up
ACC	1994	Chapel Hill, NC	North Carolina	3rd Place
ACC	1995	Clemson, SC	Clemson	3rd Place
ACC	1996	Atlanta, GA	Georgia Tech	5th Place
ACC	1997	Raleigh, NC	NC State	3rd Place
ACC	1998	College Park, MD	Maryland	Champions
ACC	1999	Orlando, FL	ACC	9th Place
ACC	2000	Winston Salem, NC	Wake Forest	5th Place
ACC	2001	Tallahassee, FL	Florida State	Runner-up
ACC	2002	Atlanta, GA	Georgia Tech	Runner-up
ACC	2003	Orlando, FL	ACC	8th Place
ACC	2004	Charlottesville, VA	Virginia	8th Place
ACC	2005-11			No Tournament Held

No. 17	10/26/09
No. 16	11/2/09
No. 15	11/9/09
No. 15	11/16/09
No. 14	11/23/09
No. 12	11/30/09
No. 11	Final 2009
No. 15	Preseason 2010
No. 13	8/30/10
No. 17	9/6/10
No. 15	9/13/10
No. 13	9/20/10
No. 14	9/27/10
No. 20	10/4/10
No. 22	10/11/10
No. 24	10/18/10
No. 25	10/25/10
No. 25	8/29/11
No. 24	9/5/11
No. 23	9/19/11
No. 22	9/26/11
No. 24	10/3/11
No. 21	10/10/11
No. 19	10/17/11
No. 19	10/24/11
No. 18	10/31/11
No. 17	11/7/11
No. 21	11/14/11
No. 21	11/21/11
No. 7	12/20/11
No. 12	Preseason 2012

FSU VOLLEYBALL COACHES

1968	Martha Pat Moore
1969	Dr. Judy Blucher
1970	Dr. Billie Jones
1971	Dr. Linda Warren
1972-75	Dr. Billie Jones (107-22)
1976-2001	Dr. Cecile Reynaud (635-326)
2002-2007	Todd Kress (87-70)
2008-Present	Chris Poole

NCAA CHAMPIONSHIPS

Year	Site	Opponent	Score
1983	Tallahassee	Tennessee	15-12, 15-12, 1-15, 10-15, 8-15
1985	Athens	Georgia	6-15, 1-15, 11-15
1987	Austin	Texas	6-15, 11-15, 9-15
1988	Tallahassee	Colorado St.	3-15, 5-15, 15-9, 7-15
1989	Tallahassee	California	15-11, 11-15, 13-15, 13-15
1990	Tallahassee	Kentucky	12-15, 10-15, 15-10, 10-15
1992	Gainesville	Florida	9-15, 3-15, 10-15
1993	Tallahassee	DePaul	15-8, 7-15, 15-10, 15-13
	Tallahassee	Pacific	6-15, 17-15, 6-15, 9-15
1997	Gainesville	South Florida	15-8, 4-15, 13-15, 15-7, 9-15
1998	Louisville	Northern Illinois	15-10, 11-15, 10-15, 12-15
2002	Gainesville	South Florida	21-30, 19-30, 28-30
2009	Tallahassee	Alabama A&M	25-10, 25-19, 25-10
	Tallahassee	Jacksonville State	25-18, 26-24, 25-22
	Minneapolis	Kentucky	16-25, 26-24, 25-17, 19-25, 17-15
	Minneapolis	Minnesota	20-25, 7-25, 25-18, 17-25
2010	Gainesville	Ga. Southern	25-20, 23-25, 25-22, 25-13
	Gainesville	Florida	25-20, 22-25, 25-22, 21-25, 15-17
2011	Tallahassee	Albany	25-15, 25-11, 25-23
	Tallahassee	Cincinnati	25-23, 16-25, 25-20, 20-25, 15-13
	Minneapolis	Purdue	25-23, 21-25, 25-20, 25-19
	Minneapolis	Iowa State	25-21, 23-25, 25-20, 19-25, 15-11
	San Antonio	UCLA	16-25, 17-25, 21-25

HONORS AND AWARDS

AVCA ALL-AMERICAN (10)

Amanda Santos (HM)	'04
Andreza Santos (HM)	'05
Makini Thompson (HM)	'06
Brianna Barry	'09
Jordana Price (HM)	'09
Mira Djuric (HM)	'09
Rachael Morgan (HM)	'09
Visnja Djurdjevic (HM)	'10, '11
Jekaterina Stepanova	'11
Ashley Neff	'11

AVCA ALL-REGION (27)

Carol Forsten	'84
Joan Morris	'86
Julie Todd	'87
Nancy Gaspardarek	'87, '88, '89
Maggie Philgence	'87, '88, '89, '90
Deanne Kaleta	'88
Gabrielle Reece	'89
Luiza Ramos	'92, '93, '94
Sherry Cowling	'92
Bianca Stevens	'92
Vicki Zinkil	'93
Fiona Bolten	'97, '98
Holly Schneider	'98
Aisha Thornton	'98
Norisha Campbell	'00, '01
Kristen Frye	'02
Amanda Santos	'04
Andreza Santos	'05
Makini Thompson	'06
Jordana Price	'08 (HM), '09
Brianna Barry	'09
Mira Djuric	'09
Rachael Morgan (HM)	'09
Visnja Djurdjevic*	'10, '11
Stephanie Neville (HM)	'10
Jekaterina Stepanova	'11
Ashley Neff	'11

*Named all-region at Tulane in 2009

EAST REGION ROOKIE OF THE YEAR

Cassie McLaughlin	'03
-------------------	-----

ACC PLAYER OF THE WEEK (22)

Kristine Cousins	'91
Bianca Stevens	'92
Luiza Ramos	'93
Vicki Zinkil	'93
Adria Ciraco	'94
LaToya (Presberry) Washington	'96, '97
Aisha Thornton	'97, '98 (twice)
Fiona Bolten	'98
Jennifer Werrick	'98
Erica Bunch	'00, '01
Norisha Campbell	'00, '01 (twice)
Aisha Carr	'02
Cassie McLaughlin	'03
Kristen Rust	'04
Mira Djuric	'07, '09
Brianna Barry	'08
Stephanie Neville	'08
Jordana Price	'09
Visnja Djurdjevic	'10
Sareea Freeman	'11
Jekaterina Stepanova	'11
Elise Walch	'11

ACC ROOKIE OF THE WEEK (8)

Maureen McCarthy	'94
Holly Schneider	'95
LaToya (Presberry) Washington	'95
Aisha Thornton	'96
Kate Hemlepp	'97 (three times)
Jennifer Werrick	'97 (three times)
Norisha Campbell	'98
Jennifer Anderson	'00

ACC ROOKIE OF THE YEAR (2)

Kate Hemlepp	'97
Cassie McLaughlin	'03

ACC COACH OF THE YEAR (2)

Cecile Reynaud	'92, '00
Chris Poole	'09, '11

ACC PLAYER OF THE YEAR

Brianna Barry	'09
---------------	-----

ACC ALL-FRESHMAN TEAM (10)

Maureen McCarthy	'94
Holly Schneider	'95
Aisha Thornton	'96
Kate Hemlepp	'97
Jennifer Werrick	'97
Jennifer Anderson	'00
Cassie McLaughlin	'03
Brianna Barry	'06
Fatma Yildirim	'09
Sarah Wickstrom	'11

ALL-ACC TEAM (25)

Kristine Cousins	'91
Sherry Cowling	'92
Bianca Stevens	'92
Luiza Ramos	'92, '93, '94
Vicki Zinkil	'93
Fiona Bolten	'97, '98
Susan Hawks	'97
Holly Schneider	'97, '98
Aisha Thornton	'98
Norisha Campbell	'00, '01
Jennifer Werrick	'00
Kristin Frye	'02
Amanda Santos	'04
Andreza Santos	'05
Makini Thompson	'06, '07
Mira Djuric	'07, '09
Ashlee Moon	'08
Lauren Richardson	'08
Brianna Barry	'09
Jordana Price	'09
Rachael Morgan	'09
Visnja Djurdjevic	'10, '11
Stephanie Neville	'10
Jekaterina Stepanova	'11
Ashley Neff	'11

ACC ALL-TOURNAMENT TEAM (13)

Deanna Bosschaert	'91
Sherry Cowling	'92
Bianca Stevens	'92
Luiza Ramos	'92, '93, '94
Franci Rard	'93
LaToya (Presberry) Washington	'95
Holly Schneider	'95, '97, '98
Susan Hawks	'98
Fiona Bolten	'98
Norisha Campbell	'01
Jennifer Anderson	'01
Erica Bunch	'02
Kristin Frye	'02

ACC TOURNAMENT MVP

Fiona Bolten	'98
--------------	-----

ALL-ACC ACADEMIC TEAM (9)

Sarah Griffin	2005-06
Jessica Skower	2005-06
Brianna Barry	2006-09
Ashlee Moon	'08
Jordana Price	'08
Lauren Richardson	'08
Jenna Romanelli	'08, '10
Stephanie Neville	'09, '10
Taylor Wilson	'10

ACC ACADEMIC HONOR ROLL (60)

Catie Lolarski	'91, '93, '94
Jennifer McCall	'91, '92, '93
Vicki Zinkil	'91
Deanna Bosschaert	'92, '93, '94
Jennifer Cichy	'92
Franci Rard	'93
Valerie Broussard	'94, '95, '96
Adria Ciraco	'94
Susan Johnson	'94, '95, '96
Maureen McCarthy	'94, '95, '96

Christy Minko	'94, '95, '96
Luiza Ramos	'94
Patty Diamond	'95, '96
LaToya (Presberry) Washington	'95, '96, '97
Holly Schneider	'95, '96, '97, '98
Sarah Rickertsen	'95, '96, '97, '98
Aisha Thornton	'97, '99
Fiona Bolten	'98
Courtney Dipert	'98, '99
Kensy Zulueta	'98
Kristin Frye	'99, '00, '01, '02
Elizabeth Pound	'99, '00, '01
Alex Sevillano	'99, '00, '01, '02
Jennifer Anderson	'00, '01, '02, '03
Dawn Hough	'00, '01
Cerina Pele	'00, '01, '02, '03
Jennifer Werrick	'00
Chrissy Bloomgren	'01
Aisha Carr	'01, '02, '03
Ashley Meyer	'01
Kameelah Omar	'01, '02, '03
Carly Adams	'02, '03
Lindsay Curtiss	'02
Ashley Denbow	'02
Nikki Anthony	'03, '04
Sarah Griffin	'03, '04, '05
Renee Hill	'03, '04
Cassie McLaughlin	'03
Jessica Skower	'03, '04, '05
Danielle MacDonald	'04
Summer Weissing	'04
Kim Crawford	'05
Zrinka Tomic	'05
Brianna Barry	'06, '07, '08, '09
Nikki Baker	'08
Ashlee Moon	'08
Stephanie Neville	'08, '09, '10, '11
Lauren Richardson	'08, '09, '10
Jenna Romanelli	'08, '09, '10, '11
Taylor Wilson	'08, '09, '10, '11
Kara Georgiadis	'10
Mallory Kiley	'10
Amanda Saxton	'10, '11, '12
Courtney Zuber	'10
Jennifer Hughes	'10
Rachael Morgan	'11
Duygu Duzceler	'12
Kalee Schlabach	'12
Jekaterina Stepanova	'12
Sarah Wickstrom	'12

METRO CONFERENCE PLAYER OF THE WEEK (3)

Nancy Gaspardarek	'87
Maggie Philgence	'89, '90
Gabrielle Reece	'89, '90

METRO ALL-CONFERENCE PLAYERS (7)

Donna Krai	'85
Joan Morris	'85, '86
Julie Todd	'86, '87
Nancy Gaspardarek	'87, '88, '89
Deanne Kaleta	'87, '88
Maggie Philgence	'88, '89, '90
Gabrielle Reece	'89, '90

METRO CONFERENCE ROOKIE OF THE YEAR (3)

Lynne Fullhart	'85
Nancy Gaspardarek	'86
Maggie Philgence	'87

METRO CONFERENCE ALL-TOURNAMENT (15)

Marie Sanders	'80
Shannon Lages	'80
Alicia Cross	'82
Karyn Palgut	'82, '83, '84
Marie Sanders	'82, '83
Sally Summer	'83
Joan Morris	'85, '86
Donna Krai	'85
Julie Todd	'85, '86, '87
Deanne Kaleta	'86, '87, '88
Julie Plattner	'86
Nancy Gaspardarek	'87, '88, '89
Maggie Philgence	'88, '89, '90
Sonia Trevino	'89
Gabrielle Reece	'89

METRO CONFERENCE COACH OF THE YEAR

Cecile Reynaud	'88, '89
----------------	----------

AVCA SOUTH REGION TOURNAMENT MVP (2)

Karyn Palgut	'82
Joan Morris	'85, '86

FLORIDA AIAW COACH OF THE YEAR

Cecile Reynaud	'91
----------------	-----

AVCA REGION COACH OF THE YEAR (2)

Cecile Reynaud (South)	'89
Chris Poole (East)	'09, '11

METRO CONFERENCE TOURNAMENT MVP (5)

Karyn Palgut	'82
Joan Morris	'85, '86
Julie Todd	'87
Deanne Kaleta	'88
Nancy Gaspardarek	'89

ACADEMIC ALL-AMERICAN

Sherry Cowling	'92
----------------	-----

ACADEMIC ALL-DISTRICT (8)

Carol Forsten	'84
Sonia Trevino	'89
Sherry Cowling	'92
Jennifer McCall	'93
Jennifer Marraffino	'89
Sarah Griffin	'06
Brianna Barry	'08, '09
Taylor Wilson	'08, '09, '10

DODGE NATIONAL ATHLETIC AWARDS MOST INSPIRING COLLEGIATE ATHLETE

Gabrielle Reece	'89
-----------------	-----

AUSTRALIAN NATIONAL TEAM

Carol Forsten	'82
---------------	-----

OLYMPIC FESTIVAL

Julie Todd	'85
Sherry Cowling	'90
Maggie Philgence	'91

Current players in bold.



ALL-TIME LETTERWINNERS

A							
Carly Adams	2002-03	Renee Hill	2003-04	Sarah Rickertsen	1995-98		
Alyn Airaghi	1968	Dawn Hough	1999-02	Debra Ann Riley	1976		
Jennifer Anderson	2000-03	Colette Housh	1983	Gabrielle Rivera	2005		
Nikki Anthony	2003-04	Terry Hume	1973-76	Jenna Romanelli	2007-10		
Laura Arnold	1994-97	Janice Hunt	1977-78	Lauren Rosenthal	2007		
Luana Ruiz Azevedo	1998-01	Michele Hurd	1974-77	Marrita Royster-Crockett	2005		
B			J			Kristen Rust	2002-05
Nikki Baker	2006-09	Jametta Jackson	1984	S			
Barbara Barnes	1978-79	Linda Johnson	1978	Marie Sanders	1980-83		
Brianna Barry	2006-09	Susan Johnson	1994-97	Chiquita Sanford	1971		
Debbie Belcher	1973	Jennifer Jones	1991-92	Amanda Santos	2003-04		
Caitlin Belvin	2006	K			Andreza Santos	2004-05	
Gloria Bennett	1968	Deanne Kaleta	1985-88	Patricia Sargeant	1971-74		
Trenesha Biggers	2002	Shannon Kelly	1987-88	Stacey Saunier	1979		
Shelly Birkholz	1982-85	Marian King	1968	Amanda Saxton	2010		
Sharon Bjork	1976	Nancy Kinnunen	1975-76	Holly Schneider	1995-98		
Charlene Blair	1972	Donna Krai	1982-85	Lauren Scott	2004-05		
Melanie Blajejan	1970	Peggy Krause	1969-71	Alex Sevellano	1999-02		
Joy Blanchard	1978-82	Jamie Kuhn	1979-80	Allison Sharp	2007		
Chrissy Bloomgren	2001	L			JoAnne Sharpe	1973, 75	
Fiona Bolten	1997-98	Shannon Lages	1980-83	Jessica Skower	2003-06		
Jackie BonSalle	2006-07	Avis Latham	1968	Lisa Smith	1983-84		
Deanna Bosschaert	1991-94	Catie Lotarski	1991-94	Sherry Smith	1984		
Kim Britt	1984-86	M			Heidi Sorensen	1993-94	
Amy Bronson	1988-90	Danielle MacDonald	2004	Jekaterina Stepanova	2010-11		
Valerie Broussard	1993-95	Maria Magoulas	1986-89	Margaret Stephens	1977-81		
Julie Brown	1979-83	Wendy Markham	1985	Bianca Stevens	1989-92		
Kathy Broxson	1970	Jennifer Marraffino	1987-90	Cynthia Strauss	1973-74		
Erica Bunch	1999-02	Charlotte Martin	1974-77	Sally Summer	1980-83		
C			Christina Martinez	1972-73	Marybeth Sutcliffe	1987-90	
Margaret Cain	1969	Jennifer McCall	1990-93	T			
Cordelia Campbell	1978	Maureen McCarthy	1994-96	Jeanna Thompson	1974-75		
Norisha Campbell	1998-01	Suzanne McDonald	1974-75	Makini Thompson	2005-07		
Aisha Carr	2001-04	Gloria McIntosh	1981	Aisha Thornton	1996-99		
Jennifer Cichy	1990-92	Yvette McKinney	1973-74	Marsha Tiller	1977		
Adria Ciraco	1991-94	Cassie McLaughlin	2003-04	Marianne Tobolski	1985		
Cathy Cline	2002-03	Rebecca McQuillen	1969-70	Julie Todd	1984-87		
Nancy Colton	1968	Barbara Mellen	1979-81	Zrinka Tomic	2006		
Diana Connell	1976	Ashley Meyer	2002-04	Darlene Towne	1970		
Carol Conrad	1976	Debbie Meyer	1987-90	Nancy Townsend	1977-80		
Cathy Copeland	1987	Marija Milosavljevic	2010-11	Sonia Trevino	1988-89		
Kristine Cousins	1990-91	Christy Minko	1995-97	U			
Sherry Cowling	1992	Stacy Moneymaker	1983	Sue Usher	1976-80		
Kim Crawford	2003-06	Kathy Monroe	1972	V			
Melissa Crews	1998	Lucy Moody	1969-70	Myda Valdez	1973-74		
Alicia Cross	1979-82	Ashlee Moon	2007-08	Tara Visser	1999		
Linda Crutchfield	1971-72	Ann Moore	1968	W			
Brandi Cumin	1990-91	Rachael Morgan	2008-11	Elise Walch	2011		
Lindsay Curtiss	2003	Joan Morris	1983-86	Lauren Walker	2004-06		
D			Katie Mosher	2011	Twanna Walker	1985-89	
Camy Davies	1979-82	Gina Muensterman	1985-86	Lisa Warman	1981-84		
Laura Davis	1973-76	N			LaToya Washington	1995-98	
Miranda Davis	1979	Ashley Neff	2010-11	Kim Weekley	1975		
Ashley Denbow	2002	Stephanie Neville	2007-10	Summer Weissing	2004-07		
Patty Diamond	1993-96	Arlene Nicholson	1968-69	Jennifer Werrick	1997-00		
Courtney Dipert	1996-99	Pat Nicholson	1971	Malorie Wessel	2006-07		
Visnja Djurdjevic	2010-11	Abby Niekamp	2008	Margie Wessel	1977-80		
Mira Djuric	2007, 09	O			Rebecca White	1988	
Carolyn Doctor	1974-75	Jean Olsson	1968	Sarah Wickstrom	2011		
Denise Doucette	1971-73	Kameelah Omar	2001-03	Mary Williams	1981-83		
Drew Dudley	2008	Patricia O'Neal	1976	Dawn Wilson	1972-75		
Duygu Duzceler	2009-11	Jennifer Orlowski	2002	Taylor Wilson	2007-10		
F			Candi Orsini	1974-77	Marcells Wise	1968	
Patricia Figueiredo	2010	P			Wendy Wood	1970-71	
Carol Forsten	1981-84	Karyn Palgut	1981-84	Velma Wright	1978-80		
Sue Foster	1968	Bobbie Parr	1972	Y			
Sareea Freeman	2009-11	Cerina Pele	2000-03	Fatma Yildirim	2009-11		
Kristin Frye	1999-2002	Marie Persson	2000	Jackie Young	1981-84		
Lynne Fullhart	1985	Rhonda Petty	1980-81	Lauren Young	2006-08, '10		
G			Maggie Philgence	1987-90	Z		
Nancy Gaspardarek	1986-89	Julie Plattner	1986	Vicki Zinkil	1989-93		
Jana Gomez	1970-71	Alex Plummer	2006	Charlene Zorn	1973-74		
Nancy Griffin	1976	Elizabeth Pound	1998-01	Kensy Zulueta	1996-99		
Pam Griffin	1973-76	Sonia Preocanin	1993-95	Current players in bold.			
Sarah Griffin	2003-06	Deborah Price	1976				
H			Jordana Price	2007-09			
Pamela Haizlip	1986	R					
Martha Hamilton	1999-00	Luiza Ramos	1991-94				
Barbara Harris	1974-77	Franci Rard	1993				
Valene Harris	1974-77	Marci Rard	1987				
Peggy Harstsvedt	1974-76	Gabrielle Reece	1987-90				
Peggy Haskin	1972	Patrice Reid	1969-70				
Susan Hawks	1995-98	Marlene Reimsberger	1972-75				
Nancy Helms	1971-72	Yolanda Restrepo	1976-80				
Kate Hemlepp	1997-98	Lauren Richardson	2007-08				
Jamie Hibbard	1999-00						



INDIVIDUAL TEAM RECORDS

TEAM SEASON RECORDS

KILLS	2. 1993.....4888	4. 1998.....2081	BLOCK ASSISTS
1. 1998.....2189	3. 1982.....4876	5. 2011.....2070	1. 1987.....709
2. 2002.....1992	4. 1986.....4839		2. 1986.....684
3. 1993.....1946	5. 1989.....4761	ASSISTS	3. 2011.....644
4. 2000.....1930		1. 1998.....1962	4. 1989.....634
5. 1997.....1904	ACES	2. 2002.....1869	5. 2010.....546
	1. 1983.....333	3. 1993.....1788	
HITTING %	2. 1982.....317	4. 2000.....1721	BLOCK SOLOS
1. 1980.....330	3. 1984.....267	5. 2003.....1671	1. 1989.....159
2. 1981.....308	4. 1994.....249		2. 1987.....156
3. 2009.....300	5. 1992.....236	TOTAL BLOCKS	3. 1983.....153
4. 1988.....286		1. 1987.....865	4. 1990.....150
5. 2006.....266	DIGS	2. 1989.....793	5. 1991.....144
	1. 1986.....2241	3. 1986.....793	
ATTEMPTS	2. 1990.....2181	4. 1981.....658	
1. 1998.....5328	3. 1993.....2109	5. 1990.....632	

YEAR-BY-YEAR TEAM RECORDS SINCE 1979

KILLS	1986.....229	1995.....4127	2007.....237	1986.....793	1996.....291	2006.....52
1979.....1057	1987.....264	1996.....4686	2008.....141	1987.....865*	1997.....422	2007.....53
1980.....1022	1988.....286	1997.....4681	2009.....186	1988.....660	1998.....452	2008.....69
1981.....1840	1989.....231	1998.....5328*	2010.....137	1989.....793	1999.....284	2009.....66
1982.....1816	1990.....258	1999.....3926	2011.....121	1990.....632	2000.....385	2010.....42
1983.....1674	1991.....197	2000.....4577		1991.....453	2001.....432	2011.....63
1984.....1693	1992.....236	2001.....4138	DIGS	1992.....440	2002.....464	
1985.....1470	1993.....235	2002.....4612	1982.....282	1993.....493	2003.....438	ASSISTS
1986.....1860	1994.....181	2003.....4592	1983.....141	1994.....203	2004.....439	1979.....1105
1987.....1642	1995.....199	2004.....4180	1984.....1417	1995.....234	2005.....452	1980.....796
1988.....1883	1996.....214	2005.....4546	1985.....1383	1996.....229	2006.....402	1981.....1570
1989.....1838	1997.....260	2006.....4115	1986.....2241*	1997.....281	2007.....338	1983.....1330
1990.....1861	1998.....261	2007.....4197	1987.....1558	1998.....320	2008.....376	1984.....1269
1991.....1668	1999.....189	2008.....3849	1988.....1816	1999.....232	2009.....493	1985.....1342
1992.....1784	2000.....249	2009.....3926	1989.....1951	2000.....279	2010.....546	1986.....1514
1993.....1946	2001.....246	2010.....4384	1990.....2181	2001.....277	2011.....644	1987.....1441
1994.....1722	2002.....258	2011.....4754	1991.....1885	2002.....302		1988.....1648
1995.....1513	2003.....200		1992.....1987	2003.....541	BLOCK SOLOS	1989.....1573
1996.....1753	2004.....237	ACES	1993.....2109	2004.....305.5	1980.....47	1990.....1620
1997.....1904	2005.....195	1982.....317	1994.....1820	2005.....315	1981.....141	1991.....1444
1998.....2189*	2006.....266	1983.....333*	1995.....1649	2006.....253	1982.....105	1992.....1556
1999.....1510	2007.....236	1984.....267	1996.....1714	2007.....222	1983.....153	1993.....1788
2000.....1930	2008.....239	1985.....189	1997.....1894	2008.....257	1984.....69	1994.....1539
2001.....1689	2009.....300	1986.....200	1998.....2081	2009.....312.5	1985.....142	1995.....1341
2002.....1992	2010.....240	1987.....165	1999.....1344	2010.....315	1986.....109	1996.....1528
2003.....1795	2011.....259	1988.....225	2000.....1716	2011.....385	1987.....156	1997.....1643
2004.....1714		1989.....219	2001.....1564		1988.....136	1998.....1962*
2005.....1663	ATTEMPTS	1990.....217	2002.....1612	BLOCK ASSISTS	1989.....159*	1999.....1353
2006.....1734	1979.....3342	1991.....213	2003.....1659	1980.....163	1990.....150	2000.....1721
2007.....1702	1980.....1956	1992.....236	2004.....1662	1981.....517	1991.....144	2001.....1541
2008.....1460	1981.....4012	1993.....224	2005.....1738	1982.....388	1992.....131	2002.....1869
2009.....1746	1982.....4876	1994.....249	2006.....1573	1983.....432	1993.....65	2003.....1671
2010.....1705	1983.....4140	1995.....146	2007.....1519	1984.....455	1994.....72	2004.....1571
2011.....1802	1984.....3875	1996.....192	2008.....1681	1985.....376	1995.....60	2005.....1510
	1985.....3722	1997.....218	2009.....1626	1986.....684	1996.....83	2006.....1592
HITTING PCT.	1986.....4839	1998.....190	2010.....1791	1987.....709*	1997.....70	2007.....1552
1979.....150	1987.....4034	1999.....143	2011.....2070	1988.....524	1998.....94	2008.....1348
1980.....330*	1988.....4721	2000.....187		1989.....634	1999.....90	2009.....1600
1981.....308	1989.....4761	2001.....181	TOTAL BLOCKS	1990.....482	2000.....86	2010.....1560
1982.....215	1990.....4667	2002.....186	1981.....658	1991.....309	2001.....61	2011.....1625
1983.....238	1991.....4342	2003.....158	1982.....493	1992.....309	2002.....70	
1984.....255	1992.....4210	2004.....164	1983.....585	1993.....428	2003.....103	* Team Record
1985.....222	1993.....4888	2005.....169	1984.....524	1994.....261	2004.....86	
	1994.....4736	2006.....225	1985.....518	1995.....348	2005.....89	

TEAM ALL-TIME RECORDS

- Best Overall Record: 31-3 (.912) in 2009
- Worst Overall Record: 8-23 (.348) in 1999
- Most Wins: 43 in 1981
- Most Losses: 23 in 1999
- Longest Game Winning Streak: 35 in 1981
- Longest Match Winning Streak: 21 in 1981
- Best Metro Conference Record: 10-0 in 1983 and 1989
- Best Metro Conference Finish: 1st in 1983, '85, '86, '87, '88 and '89
- Best ACC Record: 19-1 in 2009
- Best ACC Finish: ACC Champion, 1998, 2009, 2011
- Best ACC Tournament Finish: 1st in 1998
- Best NCAA Regular Season Ranking: 11th in 2009
- Best AIAW National Tournament Finish: 4th in 1981
- Best NCAA Tournament Finish: Final Four in 2011

TEAM MATCH RECORDS

- Best Attack Percentage: .610 vs. Florida A&M in 1981
- Most Digs: 123 vs. Georgia Tech in 1992
- Most Block Assists: 48 vs. Illinois-Chicago in 1987
- Most Solo Blocks: 18 vs. Minnesota in 1992
- Most Assists: 88 vs. Duke in 1992 and vs. UT-Arlington in 1999
- Most Service Aces: 17 vs. Florida A&M in 1990



INDIVIDUAL CAREER RECORDS

MATCHES PLAYED

1. Sally Summer	189	1980-83
2. Alicia Cross	188	1979-82
3. Camy Davis	175	1979-83
4. Marie Sanders	164	1980-83
5. Julie Brown	155	1979-83
6. Karyn Palgut	153	1981-84
7. Carol Forsten	145	1981-84
8. Shannon Lages	143	1980-83
9. Maggie Philgence	138	1987-90
10. Deanne Kaleta	137	1985-88

KILL ATTEMPTS

1. Maggie Philgence	4793	1987-90
2. Holly Schneider	4615	1995-98
3. Luiza Ramos	4321	1991-94
4. Deanna Bosschaert	3749	1991-94
5. Julie Todd	3470	1984-87
6. LaToya Washington	3269	1995-98
7. Jennifer Werrick	3252	1997-00
8. Deanne Kaleta	3191	1985-88
9. Joan Morris	3189	1983-86
10. Erica Bunch	3177	1999-02

KILLS

1. Maggie Philgence	2110	1987-90
2. Luiza Ramos	1847	1991-94
3. Holly Schneider	1704	1995-98
4. Julie Todd	1615	1984-87
5. Deanna Bosschaert	1436	1991-94
6. Aisha Thornton	1420	1996-99
7. Jennifer Werrick	1298	1997-00
8. Norisha Campbell	1289	1998-01
9. Joan Morris	1285	1983-86
10. LaToya Washington	1271	1995-98

HITTING PERCENTAGE

1. Brianna Barry	371	2006-09
2. Alicia Cross	360	1979-82
3. Aisha Thornton	332	1996-99
4. Amanda Santos	325	2003-04
5. Norisha Campbell	320	1998-01
6. Jordana Price	312	2007-09
7. Donna Krai	306	1982-85
Maggie Philgence	306	1987-90
9. Julie Brown	301	1979-83
10. Susan Hawks	299	1995-98

SERVICE ACES

1. Donna Krai	188	1982-85
2. Luiza Ramos	183	1991-94
3. Deanna Bosschaert	170	1991-94
4. Holly Schneider	169	1995-98
5. Mira Djuric	152	2007, 09
6. Sarah Griffin	139	2003-06
7. Julie Todd	133	1984-87
8. Karyn Palgut	132	1981-84
9. Alex Seviliano	129	1999-02
10. Maggie Philgence	118	1987-90

SOLO BLOCKS

1. Gabrielle Reece	240	1987-90
2. Vicki Zinkil	179	1989-93
3. Aisha Thornton	147	1996-99
4. Bianca Stevens	129	1989-92
5. Julie Brown	127	1979-83

6. Julie Todd	126	1984-87
7. Deanne Kaleta	116	1985-88
8. Norisha Campbell	90	1998-01
9. Susan Hawks	79	1995-98
10. Dawn Hough	76	1999-02

BLOCK ASSISTS

1. Julie Todd	609	1984-87
2. Gabrielle Reece	507	1987-90
3. Vicki Zinkil	432	1989-93
4. Deanne Kaleta	402	1985-89
5. Aisha Thornton	329	1996-99
6. Brianna Barry	323	2006-09
7. Maggie Philgence	315	1987-90
8. Jordana Price	306	2007-09
9. Aisha Carr	305	2001-04
10. Jessica Skower	282	2003-06

TOTAL BLOCKS

1. Gabrielle Reece	747	1987-90
2. Julie Todd	735	1984-87
3. Vicki Zinkil	611	1989-90
4. Alicia Cross	594	1979-83
5. Deanne Kaleta	518	1985-88
6. Julie Brown	504	1979-83
7. Aisha Thornton	476	1996-99
8. Brianna Barry	396	2006-09
9. Maggie Philgence	384	1987-90
10. Norisha Campbell	368	1998-01

SET ASSISTS

1. Jennifer Anderson	4907	2000-03
2. Nancy Gaspardarek	4804	1986-89
3. Jessica Skower	2990	2003-06
4. Fiona Bolten	2979	1997-98
5. Nikki Baker	2952	2006-09
6. Jennifer McCall	2888	1990-93
7. Marie Sanders	2815	1980-83
8. Maureen McCarthy	2297	1994-96
9. Donna Krai	2050	1982-85
10. Jamie Hibbard	1782	1999-00

DIGS

1. Summer Weissing	1859	2004-07
2. Luiza Ramos	1771	1991-94
3. Holly Schneider	1426	1995-98
4. Jenna Romanelli	1211	2007-10
5. Maggie Philgence	1185	1987-90
6. Nancy Gaspardarek	1150	1986-89
7. Deanne Kaleta	1083	1985-88
8. Jennifer Werrick	1080	1997-00
9. Deanna Bosschaert	1054	1991-94
10. Latoya Washington	1019	1995-98

POINTS

1. Maggie Philgence	2,454.5	1987-90
2. Julie Todd	2,164.5	1984-87
3. Luiza Ramos	2,112.5	1991-94
4. Holly Schneider	1,991.0	1995-98
5. Aisha Thornton	1,755.5	1996-99
6. Gabrielle Reece	1,686.5	1987-90
7. Vicki Zinkil	1,644.0	1989-93
8. Deanne Kaleta	1,629.0	1985-88
9. Deanna Bosschaert	1,528.5	1991-94
10. Norisha Campbell	1,497.0	1998-01



INDIVIDUAL SEASON RECORDS

HITTING PERCENTAGE

1. Brianna Barry	492	2009
2. Margie Wessel	420	1980
3. Julie Brown	382	1981
4. Aisha Thornton	366	1997
Norisha Campbell	366	2001
6. Amanda Santos	365	2004
7. Shannon Lages	360	1980
8. Alicia Cross	356	1981
9. Jordana Price	355	2009
10. Aisha Thornton	352	1998

KILLS

1. Maggie Philgence	579	1990
Luiza Ramos	579	1994
3. Joan Morris	571	1986
Maggie Philgence	571	1989
5. Maggie Philgence	546	1988
6. Julie Todd	513	1986
7. Norisha Campbell	488	2001
8. Holly Schneider	480	1998
9. Kristin Frye	469	2002
10. Julie Todd	466	1987

KILL ATTEMPTS

1. Luiza Ramos	1402	1994
2. Joan Morris	1389	1986
3. Holly Schneider	1321	1998
4. Maggie Philgence	1305	1989
5. Maggie Philgence	1265	1990
6. Deanna Bosschaert	1237	1994
7. Maggie Philgence	1217	1988
8. Holly Schneider	1160	1997
9. Kristine Cousins	1149	1990
10. Julie Todd	1135	1986
LaToya Washington	1135	1996

TOTAL BLOCKS

1. Cordelia Campbell	286	1979
2. Julie Todd	273	1987
3. Alicia Cross	270	1979
4. Julie Todd	238	1986
5. Gabrielle Reece	212	1989
6. Ashley Neff	197	2011
7. Julie Brown	195	1983
8. Julie Brown	194	1981
9. Gabrielle Reece	189	1990
10. Deanne Kaleta	181	1986

SET ASSISTS

1. Fiona Boltan	1744	1998
2. Jennifer Anderson	1734	2002
3. Jennifer McCall	1452	1993
4. Nancy Gaspadarek	1410	1989
5. Jennifer Anderson	1401	2001
6. Sherry Cowling	1348	1992
Jessica Skower	1348	2004
8. Fiona Boltan	1235	1997
9. Nancy Gaspadarek	1216	1986
10. Nikki Baker	1209	2008

KILLS PER GAME

1. Luiza Ramos	4.87	1994
2. Luiza Ramos	4.60	1993
3. Maggie Philgence	4.41	1990
4. Norisha Campbell	4.40	2001
5. Maggie Philgence	4.32	1989
6. Joan Morris	4.26	1986
7. Maggie Philgence	4.16	1988
8. Makini Thompson	3.95	2006
9. LaToya Washington	3.88	1996
Mira Djuric	3.88	2007

SERVICE ACES

1. Donna Krai	90	1983
2. Mira Djuric	83	2007
3. Mira Djuric	69	2009
4. Alex Sevillano	59	2002
5. Karyn Palgut	55	1984
6. Karyn Palgut	54	1982
Luiza Ramos	54	1992
8. Marie Sanders	53	1983
9. Alicia Cross	52	1982
10. Marie Sanders	51	1982
Luiza Ramos	51	1994

DIGS

1. Katie Mosher	604	2011
2. Summer Weissing	513	2005
3. Jenna Romanelli	507	2010
4. Luiza Ramos	507	1994
5. Summer Weissing	480	2007
6. Ashlee Moon	471	2008
7. Summer Weissing	467	2006
8. Joan Morris	460	1986
9. Luiza Ramos	450	1992
10. Kristine Cousins	440	1990

BLOCK ASSISTS

1. Julie Todd	223	1987
2. Julie Todd	199	1986
3. Ashley Neff	173	2011
4. Gabrielle Reece	143	1989
5. Jordana Price	141	2009
6. Sareea Freeman	138	2011
7. Deanne Kaleta	137	1988
8. Julie Brown	134	1983
Deanne Kaleta	134	1986
10. Vicki Zinkil	133	1993

SOLO BLOCKS

1. Gabrielle Reece	69	1989
2. Gabrielle Reece	68	1990
3. Julie Brown	62	1981
4. Julie Brown	61	1983
5. Gabrielle Reece	60	1988
6. Vicki Zinkil	53	1991
7. Bianca Stevens	52	1991
8. Julie Todd	50	1987
9. Deanne Kaleta	47	1986
10. Marianne Tobolski	45	1985

BLOCKS PER GAME

1. Julie Todd	2.26	1987
2. Vicki Zinkil	1.87	1990
3. Julie Todd	1.76	1986
4. Vicki Zinkil	1.68	1989
5. Gabrielle Reece	1.65	1989
6. Gabrielle Reece	1.64	1987
7. Ashley Neff	1.55	2011
Julie Brown	1.55	1983
Gabrielle Reece	1.55	1987
10. Julie Brown	1.50	1981
Gabrielle Reece	1.50	1990

POINTS

1. Julie Todd	676.5	1986
2. Maggie Philgence	666.0	1989
3. Julie Todd	662.5	1987
4. Joan Morris	656.5	1986
5. Maggie Philgence	650.0	1990
6. Luiza Ramos	645.5	1994
7. Maggie Philgence	637.0	1988
8. Deanne Kaleta	576.5	1988
9. Norisha Campbell	575.5	2001
10. Holly Schneider	562.0	1998



INDIVIDUAL YEAR BY YEAR LEADERS

INDIVIDUAL MATCH RECORDS

Most Points (Since 2004)	32 by Kristen Rust vs. UNC in 2004
Most Aces	9 by Amy Bronson vs. Northern Arizona in 1989
Most Kills	35 by Joan Morris vs. Sam Houston State in 1986
Most Digs	38 by Luiza Ramos vs. Loyola Marymount in 1991
Most Block Assists	17 by Julie Todd vs. Tulane in 1987
Most Solo Blocks	8 by Deanne Kaleta vs. South Florida in 1987
Most Assists	87 by Bianca Stevens vs. Georgia Tech in 1992
Most Consecutive Games Played	391 by Deanne Kaleta in 1986-89
Most Consecutive Matches Played	189 by Sally Summer in 1980-83

KILLS	TOTAL
1979.....Nancy Townsend	273
1980.....Margie Wessel	200
1981.....Alicia Cross	330
1982.....Karyn Palgut	394
1983.....Sally Summer	300
1984.....Karyn Palgut	328
1985.....Julie Todd	361
1986.....Joan Morris	571
1987.....Julie Todd	466
1988.....Maggie Philgence	546
1989.....Maggie Philgence	571
1990.....Maggie Philgence	579
1991.....Kristine Cousins	385
1992.....Luiza Ramos	451
1993.....Luiza Ramos	446
1994.....Luiza Ramos	579
1995.....Holly Schneider	411
1996.....LaToya Washington	438
1997.....Holly Schneider	400
1998.....Holly Schneider	480
1999.....Aisha Thornton	314
2000.....Norisha Campbell	447
2001.....Norisha Campbell	488
2002.....Kristen Frye	469
2003.....Cassie McLaughlin	360
2004.....Kristen Rust	388
2005.....Andreza Santos	356
2006.....Makini Thompson	423
2007.....Mira Djuric	438
2008.....Lauren Richardson	321
2009.....Mira Djuric	320
2010.....Visnja Djurdjevic	410
2011.....Jekaterina Stepanova	421

HITTING PERCENTAGE	TOTAL
1979.....Nancy Townsend	370
1980.....Alicia Cross	520
1981.....Julie Brown	382
1982.....Shannon Lages	278
1983.....Donna Krai	296
1984.....Donna Krai	490
1985.....Julie Todd	278
1986.....Julie Todd	297
1987.....Julie Todd	351
1988.....Maggie Philgence	329
1989.....Gabrielle Reece	279
1990.....Maggie Philgence	333
1991.....Kristine Cousins	230
1992.....Sherry Cowling	390
1993.....Vicki Zinkl	318
1994.....Valerie Broussard	268
1995.....Valerie Broussard	270
1996.....Aisha Thornton	264
1997.....Aisha Thornton	366
1998.....Norisha Campbell	360
1999.....Aisha Thornton	344
2000.....Norisha Campbell	351
2001.....Norisha Campbell	366
2002.....Kristen Frye	297
2003.....Amanda Santos	285
2004.....Amanda Santos	365
2005.....Andreza Santos	278
2006.....Brianna Barry	325
2007.....Brianna Barry	333
2008.....Brianna Barry	349
2009.....Brianna Barry	492
2010.....Stephanie Neville	273
2011.....Sareea Freeman	333

ATTEMPTS	TOTAL
1979.....Nancy Townsend	773
1980.....Margie Wessel	375
1981.....Carol Forsten	693
1982.....Sally Summer	1054
1983.....Sally Summer	779
1984.....Joan Morris	754
1985.....Joan Morris	834
1986.....Joan Morris	1389
1987.....Maggie Philgence	1006
1988.....Maggie Philgence	1217
1989.....Maggie Philgence	1305
1990.....Maggie Philgence	1265
1991.....Kristine Cousins	1040
1992.....Luiza Ramos	1032
1993.....Luiza Ramos	998
1994.....Luiza Ramos	1402
1995.....Holly Schneider	1035
1996.....LaToya Washington	1135
1997.....Holly Schneider	1160
1998.....Holly Schneider	1321
1999.....Erica Bunch	829
2000.....Jennifer Werrick	969
2001.....Alex Seviliano	986
2002.....Erica Bunch	1071
2003.....Cassie McLaughlin	875
2004.....Kristen Rust	961
2005.....Kristen Rust	872
2006.....Makini Thompson	1005
2007.....Makini Thompson	991

2008.....Lauren Richardson	958
2009.....Rachael Morgan	763
2010.....Visnja Djurdjevic	1032
2011.....Jekaterina Stepanova	1106

SERVICE ACES	TOTAL
1982.....Karyn Palgut	54
1983.....Donna Krai	90
1984.....Karyn Palgut	55
1985.....Lynne Fullhart	48
1986.....Joan Morris	45
1987.....Julie Todd	35
1988.....Deanne Kaleta	44
1989.....Amy Bronson	47
1990.....Kristine Cousins	49
1991.....Deanna Bosschaert	42
1992.....Luiza Ramos	54
1993.....Luiza Ramos	45
1994.....Holly Schneider	29
1995.....Holly Schneider	37
1996.....Holly Schneider	57
1997.....Holly Schneider	44
1998.....Holly Schneider	29
1999.....Courtney Dipert	36
2000.....Jennifer Werrick/Kristin Frye	49
2001.....Kristin Frye	49
2002.....Alex Seviliano	59
2003.....Cassie McLaughlin	44
2004.....Kristen Rust	34
2005.....Sarah Griffin	49
2006.....Sarah Griffin	44
2007.....Mira Djuric	83
2008.....Jenna Romanelli	25
2009.....Mira Djuric	69
2010.....Visnja Djurdjevic	36
2011.....Visnja Djurdjevic	33

DIGS	TOTAL
1982.....Karyn Palgut	62
1983.....Sally Summer	228
1984.....Karyn Palgut	335
1985.....Joan Morris	309
1986.....Joan Morris	460
1987.....Deanne Kaleta	285
1988.....Deanne Kaleta	327
1989.....Sonia Trevino	403
1990.....Kristine Cousins	440
1991.....Luiza Ramos	419
1992.....Luiza Ramos	450
1993.....Luiza Ramos	394
1994.....Luiza Ramos	507
1995.....Holly Schneider	303
1996.....LaToya Washington	345
1997.....Holly Schneider	401
1998.....Jennifer Werrick	354
1999.....Jamie Hibbard	253
2000.....Jennifer Werrick	334
2001.....Alex Seviliano	332
2002.....Alex Seviliano	283
2003.....Cerinia Pele	376
2004.....Summer Weissing	399
2005.....Summer Weissing	513
2006.....Summer Weissing	467
2007.....Summer Weissing	480
2008.....Ashlee Moon	471
2009.....Jenna Romanelli	381
2010.....Jenna Romanelli	507
2011.....Katie Mosher	604

ASSISTS	TOTAL
1979.....Barbara Mellen	492
1980.....Marie Sanders	565
1981.....Barbara Mellen	984
1983.....Marie Sanders	732
1984.....Donna Krai	604
1985.....Donna Krai	994
1986.....Nancy Gaspardarek	1216
1987.....Nancy Gaspardarek	1159
1988.....Nancy Gaspardarek	1019
1989.....Nancy Gaspardarek	1410
1990.....Jennifer McCall	893
1991.....Brandi Cumin	837
1992.....Sherry Cowling	1348
1993.....Jennifer McCall	1452
1994.....Maureen McCarthy	1101
1995.....Maureen McCarthy	773
1996.....Kensy Zuluteta	802
1997.....Fiona Bolten	1235
1998.....Fiona Bolten	1744
1999.....Jamie Hibbard	1125
2000.....Jennifer Anderson	880
2001.....Jennifer Anderson	1401
2002.....Jennifer Anderson	1734
2003.....Jennifer Anderson	892
2004.....Jessica Skower	1348
2005.....Jessica Skower	954
2006.....Zrinka Tomic	1201
2007.....Nikki Baker	873
2008.....Nikki Baker	1209
2009.....Nikki Baker	746

2010.....Duygu Duzceler	763
2011.....Duygu Duzceler	787

BLOCKS (TOTAL)	TOTAL
1979.....Cordelia Campbell	286
1980.....Alicia Cross	68
1981.....Julie Brown	194
1982.....Shannon Lages	122
1983.....Julie Brown	195
1984.....Joan Morris	121
1985.....Marianne Tobolski	134
1986.....Julie Todd	238
1987.....Julie Todd	273
1988.....Gabrielle Reece	171
1989.....Gabrielle Reece	212
1990.....Gabrielle Reece	189
1991.....Vicki Zinkl	133
1992.....Bianca Stevens	133
1993.....Vicki Zinkl	164
1994.....Valerie Broussard	87
1995.....Valerie Broussard	105
1996.....Aisha Thornton	120
1997.....Susan Hawks	135
1998.....Aisha Thornton	134
1999.....Aisha Thornton	99
2000.....Norisha Campbell	119
2001.....Norisha Campbell	139
2002.....Aisha Carr	136
2003.....Amanda Santos	137
2004.....Amanda Santos	147
2005.....Lauren Scott	110
2006.....Brianna Barry	97
2007.....Brianna Barry	109
2008.....Jordana Price	113
2009.....Jordana Price	161
2010.....Lauren Young	115
2011.....Ashley Neff	197

BLOCK (ASSISTS)	TOTAL
1980.....Alicia Cross	45
1981.....Julie Brown	132
1982.....Alicia Cross	92
1983.....Julie Brown	134
1984.....Joan Morris	100
1985.....Julie Todd	93
1986.....Julie Todd	223
1987.....Julie Todd	199
1988.....Deanne Kaleta	137
1989.....Gabrielle Reece	143
1990.....Gabrielle Reece	121
1991.....Vicki Zinkl	80
1992.....Vicki Zinkl	74
1993.....Vicki Zinkl	133
1994.....Valerie Broussard	59
1995.....Valerie Broussard	81
1996.....Aisha Thornton	80
1997.....Susan Hawks	104
1998.....Susan Hawks	104
1999.....Norisha Campbell	62
2000.....Norisha Campbell	83
2001.....Norisha Campbell	111
2002.....Aisha Carr	113
2003.....Amanda Santos	103
2004.....Amanda Santos	107
2005.....Lauren Scott	111
2006.....Sarah Griffin	100
2007.....Brianna Barry	75
2008.....Jordana Price	98
2009.....Jordana Price	141
2010.....Lauren Young	107
2011.....Ashley Neff	173

BLOCKS (SOLO)	TOTAL
1980.....Alicia Cross	23
1981.....Julie Brown	62
1982.....Shannon Lages	32
1983.....Julie Brown	61
1984.....Joan Morris	21
1985.....Marianne Tobolski	45
1986.....Deanne Kaleta	47
1987.....Julie Todd	50
1988.....Gabrielle Reece	60
1989.....Gabrielle Reece	69
1990.....Gabrielle Reece	68
1991.....Vicki Zinkl	53
1992.....Bianca Stevens	60
1993.....Vicki Zinkl	31
1994.....Valerie Broussard	28
1995.....Valerie Broussard	24
1996.....Aisha Thornton	40
1997.....Susan Hawks	31
1998.....Aisha Thornton	38
1999.....Aisha Thornton	43
2000.....Norisha Campbell	34
2001.....Norisha Campbell	28
2002.....Dawn Hough	38
2003.....Aisha Carr	25
2004.....Amanda Santos	30
2005.....Makini Thompson	20
2006.....Makini Thompson	15
2007.....Brianna Barry	22
2008.....Lauren Richardson	18
2009.....Brianna Barry	23
2010.....Ashley Neff	10
2011.....Ashley Neff	24

Returning players in bold



ALL-TIME SERIES RECORDS

TEAM.....	LAST MEETING.....	W-L
Alabama	2002	10-11
Alabama A&M	2009	1-0
Albany	2011	3-0
Appalachian State	1981	2-0
Arizona	1985	0-2
Arizona State	1984	0-1
Arkansas State	2003	3-1
Auburn	1999	8-1
Ball State	2000	0-2
Baylor	1990	2-0
Berry College	1976	2-1
Boston College	2011	13-1
Bowling Green	2008	1-0
Brigham Young	1989	1-4
Brown	2002	1-0
Butler	1990	1-0
California	1998	2-1
Central Michigan	2009	1-0
Charleston Southern	2000	1-0
Cincinnati	2011	16-2
Clemson	2011	27-20
College of Charleston	1995	1-1
Colorado	1990	0-1
Colorado State	1988	0-1
Columbus College	1978	2-0
Dayton	2011	1-0
Delaware	2011	1-0
DePaul	1994	2-0
Duke	2011	12-34
East Tennessee State	1981	2-0
Eastern Illinois	2006	1-0
Eastern Kentucky	2003	4-4
Eastern Michigan	2004	2-0
Eastern Washington	1990	1-0
Evansville	1984	1-0
FIU	2010	15-4
Flagler College	1981	4-0
Florida	2011	21-35
Florida A&M	2010	22-0
Florida Atlantic	2003	9-0
Florida Junior College	1980	2-0
Florida Southern	1980	4-0
Florida Tech	1987	1-2
Fresno State	2001	1-2
George Mason	2004	0-2
George Washington	1990	1-1
Georgetown	1992	2-0
Georgia	2003	11-10
Georgia Southern	2010	3-0
Georgia State	1997	4-0
Georgia Tech	2011	14-29
Gulf Coast Community College	1979	2-0
Hofstra	1992	3-0
Houston	2010	6-9
Idaho	1991	1-0
Illinois	2009	3-0
Illinois-Chicago	1987	1-1
Illinois State	2002	4-2
Indiana	1999	0-1
IUPUI	2002	1-0
Indian River Community College	1981	1-0
Iowa	1994	0-2
Iowa State	2011	2-0
Jacksonville	2003	28-0
Jacksonville State	2009	1-0

TEAM.....	LAST MEETING.....	W-L
Kansas	2007	1-0
Kansas State	2010	1-2
Kentucky	2011	7-5
Lake City Comm. College	1980	6-0
Lamar	1988	2-0
LaSalle	1992	1-0
Liberty	1999	1-0
Long Beach State	2008	0-5
Louisiana-Lafayette	2002	1-0
Louisiana Tech	2003	1-0
Louisville	1990	9-5
Loyola Marymount	1993	2-1
LSU	2002	11-8
Marshall	2002	1-0
Maryland	2011	20-23
McNeese State	1992	1-0
Memphis	1995	16-2
Mercer	2006	3-0
Miami	2011	20-16-1
Miami of Ohio	1996	0-1
Miami Dade-North CC	1976	1-0
Miami Dade-South CC	1980	3-4
Michigan	2011	2-2
Michigan State	2007	1-2
Middle Tennessee State	2009	1-0
Milligan College	1977	1-0
Minnesota	2009	6-9
Mississippi	1986	5-2
Mississippi State	1997	7-0
Mississippi Univ. for Women	1980	7-5
Mississippi Valley State	2006	1-0
Missouri State	2007	0-1
Montevallo	1980	2-0
Montana	1997	1-0
Morehead State	2008	5-0
NC State	2011	39-5
Nebraska	1982	0-2
New Mexico	1986	0-1
New Mexico State	2010	2-0
New Orleans	1995	7-0
Niagara	2008	1-0
Nicholls State	1981	4-0
North Alabama	1976	1-0
North Carolina	2011	35-19
North Dakota State	2009	1-0
North Florida	2008	1-0
North Florida Junior College	1979	2-0
North Texas State	1978	0-1
Northeast Louisiana	1991	1-0
Northern Arizona	2001	1-1
Northern Illinois	1999	1-1
Northern Iowa	2011	1-1
Northwest Louisiana	1977	1-0
Northwestern	1985	1-1
Northwestern State	1977	1-0
Notre Dame	2009	2-2
Oakland	2004	1-0
Ohio State	1981	0-1
Oklahoma	2010	2-1
Oklahoma State	1980	1-0
Oregon	2002	1-0
Pacific	1993	0-1
Penn State	1994	1-2
Pepperdine	2011	0-5
Pittsburgh	2005	2-3

TEAM.....	LAST MEETING.....	W-L
Portland State	1981	0-1
Purdue	2011	4-3
Rice	1993	4-0
Rhode Island	1995	1-1
Rollins College	1981	1-0
Rutgers	1982	0-2
Saint Louis	1980	0-2
Sam Houston State	2004	3-1
San Diego State	1983	0-1
Santa Clara	1999	1-1
South Alabama	2006	15-0
South Carolina	2006	17-9
South Carolina-Spartanburg	1980	1-0
South Dakota State	2008	1-0
South Florida	2010	36-6
Southern	1983	1-0
Southeast Louisiana	1998	2-0
Southern California	2006	0-1
Southern Illinois	1996	3-2
Southern Mississippi	2000	15-0
Southeast Missouri State	2000	1-0
Southwest Missouri State	1993	1-6
Southwest Texas State	1991	3-1
Southwestern Louisiana	1977	1-0
St. John's	2006	0-1
St. Mary's (CA)	2003	0-1
Stetson	2008	4-0
Syracuse	1992	1-0
Tampa	1988	1-0
TCU	2007	1-0
Temple	1991	1-0
Tennessee	2010	8-8
Tennessee-Chattanooga	1983	4-0
Tennessee Tech	1995	2-0
Texas	2001	0-6
Texas A&M	2001	3-5
Texas-Arlington	1999	1-4
Texas Tech	1986	3-1
Troy	2004	3-0
Tulane	1990	9-1
Tulsa	2011	1-0
Tuskegee Institute	1976	1-0
UAB	1991	6-1
UC-Irvine	2011	1-2
UCF	2004	28-5
UCLA	2011	0-5
UC Santa Barbara	1999	0-2
UNC Asheville	2007	1-0
UNC-Greensboro	1976	1-0
Utah State	1998	1-1
UTEP	2000	1-0
Valdosta State	1977	1-0
VCU	2010	1-0
Virginia	2011	31-14
Virginia Tech	2011	25-3
Wake Forest	2011	25-7
Washington	2007	0-2
West Georgia State	1977	2-0
West Virginia	1988	1-0
William & Mary	1991	2-1
Winthrop	2004	3-0
Wright State	2008	1-0
Wyoming	1990	0-1
Xavier	1985	1-0

ACC & UF SERIES RECORDS

BOSTON COLLEGE (FSU LEADS 13-1)

Home: 7-0; Away: 6-1; Neutral: 0-0; ACC: 12-1

Aug 29, 1987	H	W	15-7, 15-4, 15-11
Sep 24, 2005	A	W	30-24, 25-30, 30-25, 30-28
Oct 28, 2005	H	W	30-17, 27-30, 30-23, 30-32, 15-7
Sep 24, 2006	H	W	30-24, 20-30, 30-21, 30-22
Oct 29, 2006	A	W	30-21, 30-27, 30-15
Oct 13, 2007	A	L	30-17, 30-18, 29-31, 20-30, 7-15
Nov 9, 2007	H	W	30-20, 31-29, 30-15
Oct 12, 2008	H	W	25-14, 25-18, 25-15
Nov 7, 2008	A	W	25-11, 17-25, 25-18, 25-20
Oct 18, 2009	A	W	25-14, 25-15, 25-9
Nov 20, 2009	H	W	25-18, 25-18, 25-11
Oct 15, 2010	A	W	23-25, 25-22, 25-17, 23-25, 15-12
Nov 21, 2010	H	W	25-18, 25-20, 26-24
Oct 23, 2011	A	W	26-24, 25-13, 25-19

CLEMSON (FSU LEADS 27-20)

Home: 15-7; Away: 9-12; Neutral: 3-1; ACC: 23-20

Oct 10, 1981	H	W	15-10, 10-5
Sep 3, 1983	N	W	15-7, 15-0, 15-4
Oct 8, 1983	H	W	15-8, 15-7, 15-4
Nov 1, 1983	H	W	15-17, 15-11, 15-7, 15-9
Nov 8, 1991	A	W	15-12, 15-9, 15-9
Oct 24, 1992	H	W	15-8, 15-7, 15-4
Sep 24, 1993	H	W	15-7, 16-14, 8-15, 12-15, 15-11
Nov 6, 1993	A	L	4-15, 10-15, 4-15
Nov 20, 1993	N	W	17-15, 15-12, 15-7
Sep 30, 1994	H	W	13-15, 15-5, 15-4, 10-15, 15-11
Nov 11, 1994	A	L	6-15, 3-15, 5-15
Sep 23, 1995	A	L	3-15, 15-13, 7-15, 16-18
Oct 7, 1995	H	L	16-14, 1-15, 9-15, 15-9, 3-15
Nov 16, 1995	A	W	15-8, 6-15, 6-15, 16-14, 15-13
Sep 27, 1996	H	L	15-7, 15-8, 12-15, 10-15, 17-19
Oct 11, 1996	A	L	13-15, 16-14, 14-16, 5-15
Oct 3, 1997	H	W	15-13, 14-16, 15-4, 15-13
Oct 26, 1997	A	W	5-15, 15-6, 15-5, 20-18
Sep 26, 1998	A	L	5-15, 13-15, 15-6, 17-15, 13-15
Nov 1, 1998	H	W	15-9, 15-5, 11-15, 15-11
Oct 8, 1999	A	L	2-15, 5-15, 7-15
Nov 5, 1999	H	L	15-11, 3-15, 8-15, 4-15
Nov 19, 1999	N	L	4-15, 5-15, 8-15
Oct 15, 2000	H	W	15-13, 15-6, 13-15, 15-8
Nov 11, 2000	A	W	15-4, 6-15, 15-6, 15-9
Sep 21, 2001	A	W	30-23, 30-32, 30-26, 30-23
Oct 26, 2001	H	W	30-28, 30-23, 30-23, 30-14
Oct 5, 2002	A	L	23-30, 30-28, 28-30, 25-15-17
Nov 9, 2002	H	L	30-24, 28-30, 28-30, 26-30
Nov 22, 2002	N	W	29-31, 30-23, 30-28, 30-32, 17-15
Oct 17, 2003	H	W	30-21, 22-30, 20-30, 30-27, 15-6
Nov 7, 2003	A	L	30-25, 22-30, 21-30, 25-30
Oct 30, 2004	A	W	30-28, 30-32, 31-29, 30-25
Oct 2, 2005	H	L	30-23, 30-32, 28-30, 30-20, 13-15
Nov 4, 2005	A	W	30-27, 17-30, 30-26, 30-22
Sep 30, 2006	A	L	30-32, 27-30, 30-32
Nov 3, 2006	H	L	16-30, 21-30, 21-30
Oct 7, 2007	H	L	23-30, 28-30, 27-30
Nov 16, 2007	A	L	24-30, 19-30, 20-30
Oct 4, 2008	A	L	12-25, 17-25, 14-25
Oct 14, 2008	H	W	22-25, 18-25, 25-16, 25-23, 15-12
Oct 4, 2009	H	W	26-24, 25-20, 23-25, 20-25, 15-7
Nov 13, 2009	A	W	21-25, 25-19, 25-19, 25-19
Oct 8, 2010	H	W	21-25, 25-19, 25-12, 25-21
Nov 6, 2010	A	L	20-25, 18-25, 19-25
Oct 16, 2011	H	W	25-22, 29-27, 25-12
Nov 8, 2011	A	W	22-25, 25-15, 25-20, 26-24

DUKE (DUKE LEADS 34-12)

Home: 6-14; Away: 3-17; Neutral: 3-3; ACC: 9-33

Nov 1, 1983	N	W	15-9, 11-15, 15-8, 15-8
Nov 14, 1986	A	L	10-15, 14-16, 12-15
Nov 13, 1987	H	W	15-12, 15-6, 11-15, 15-5
Sep 3, 1989	N	W	15-7, 15-7, 7-15, 13-15, 15-5
Oct 20, 1991	H	L	16-14, 6-15, 15-12, 14-16, 13-15
Oct 2, 1992	A	L	6-15, 13-15, 15-12, 3-15
Nov 22, 1992	N	L	9-15, 15-9, 15-11, 11-15, 11-15
Oct 22, 1993	H	L	13-15, 15-11, 9-15, 13-15
Nov 12, 1993	A	L	3-15, 12-15, 6-15
Nov 21, 1993	A	L	6-15, 6-15, 5-15
Sep 23, 1994	A	L	4-15, 6-15, 10-15
Oct 24, 1994	H	L	4-15, 9-15, 7-15
Nov 19, 1994	N	L	8-15, 7-15, 8-15
Sep 29, 1995	A	L	1-15, 7-15, 12-15
Nov 4, 1995	H	L	10-15, 5-15, 9-15
Oct 4, 1996	H	L	9-15, 10-15, 10-15
Nov 3, 1996	A	L	15-13, 13-15, 5-15, 11-15
Oct 17, 1997	H	L	7-15, 15-8, 13-15, 11-15
Nov 16, 1997	A	W	13-15, 15-7, 15-7, 14-16, 15-10
Oct 3, 1998	H	W	15-8, 15-7, 15-9

Oct 23, 1998	A	W	15-13, 15-12, 15-4
Sep 24, 1999	A	L	8-15, 11-15, 15-9, 8-15
Oct 29, 1999	H	L	3-15, 15-7, 13-15, 11-15
Oct 7, 2000	A	L	19-17, 4-15, 8-15, 15-7, 8-15
Nov 17, 2000	N	L	14-16, 10-15, 15-4, 10-15
Oct 12, 2001	H	L	25-30, 23-30, 24-30
Nov 2, 2001	A	L	27-30, 28-30, 30-20, 28-20
Nov 17, 2001	N	W	32-30, 30-21, 13-30, 30-20
Sep 28, 2002	H	W	19-30, 31-29, 30-25, 30-19
Oct 19, 2002	A	L	23-30, 20-30, 28-30
Oct 3, 2003	H	L	24-30, 27-30, 29-31
Oct 24, 2003	A	L	31-29, 23-30, 19-30, 23-30
Oct 2, 2004	H	L	37-35, 27-30, 30-23, 26-30, 13-15
Oct 20, 2005	A	L	21-30, 23-30, 28-30
Nov 23, 2005	H	L	30-28, 23-30, 30-19, 19-30, 8-15
Oct 27, 2006	H	L	21-30, 20-30, 27-30
Nov 22, 2006	A	L	23-30, 24-30, 29-31
Sep 28, 2007	H	L	24-30, 18-30, 26-30
Nov 3, 2007	A	L	24-30, 30-25, 27-30, 30-28, 14-16
Sep 26, 2008	A	L	17-25, 17-25, 25-21, 22-25
Nov 2, 2008	H	L	25-22, 17-25, 25-20, 21-25, 10-15
Oct 10, 2009	A	W	25-18, 25-27, 25-23, 23-25, 15-10
Nov 6, 2009	H	W	22-25, 25-19, 25-13, 21-25, 15-11
Oct 24, 2010	H	W	19-25, 21-25, 25-21, 25-20, 15-13
Sep 30, 2011	H	W	25-20, 25-16, 25-19
Nov 13, 2011	A	L	20-25, 25-14, 20-25, 25-22, 7-15

GEORGIA TECH (GEORGIA TECH LEADS 29-14)

Home: 8-12; Away: 6-14; Neutral: 0-3; ACC: 14-29

Oct 11, 1991	A	L	13-15, 7-15, 15-7, 15-4, 11-15
Oct 17, 1992	H	W	15-12, 12-15, 15-6, 7-15, 15-12
Sep 25, 1993	H	W	15-8, 15-6, 15-9
Nov 5, 1993	A	L	8-15, 10-15, 15-9, 12-15
Oct 1, 1994	H	L	14-16, 7-15, 1-15
Nov 12, 1994	A	L	14-16, 7-15, 1-15
Sep 22, 1995	A	L	4-15, 16-14, 6-15, 13-15
Oct 6, 1995	H	L	11-15, 14-16, 9-15
Sep 29, 1996	H	L	11-15, 12-15, 15-11, 12-15
Oct 13, 1996	A	L	4-15, 15-9, 6-15, 6-15
Oct 15, 1997	H	W	15-12, 15-9, 9-15, 16-14
Oct 25, 1997	A	L	13-15, 15-8, 9-15, 7-15
Nov 22, 1997	N	L	14-16, 10-15, 15-5, 6-15
Sep 27, 1998	A	L	12-15, 8-15, 15-8, 5-15
Oct 3, 1998	H	W	15-6, 16-14, 15-11
Oct 9, 1999	A	L	7-15, 14-16, 7-15
Nov 7, 1999	H	L	15-10, 5-15, 12-15, 2-15
Oct 13, 2000	H	L	15-9, 15-13, 6-15, 9-15, 10-15
Nov 10, 2000	A	W	15-11, 15-5, 9-15, 15-10
Sep 22, 2001	A	L	25-30, 26-30, 24-30
Oct 28, 2001	H	W	25-30, 21-30, 30-24, 30-26, 15-12
Oct 6, 2002	A	L	23-30, 18-30, 31-29, 32-30, 12-15
Nov 11, 2002	H	L	26-30, 26-30, 16-30
Nov 24, 2002	N	L	23-30, 23-30, 30-23, 19-30
Oct 18, 2003	H	L	30-32, 24-30, 22-30
Nov 8, 2003	A	L	16-30, 29-31, 22-30
Nov 21, 2003	N	L	23-30, 31-29, 19-30, 27-30
Oct 29, 2004	A	L	23-30, 28-30, 31-29, 25-30
Sep 30, 2005	H	L	30-27, 27-30, 30-19, 27-30, 12-15
Nov 5, 2005	A	W	30-24, 30-25, 30-25
Sep 29, 2006	A	W	30-23, 32-30, 15-30, 27-30, 15-9
Nov 4, 2006	H	L	27-30, 30-26, 25-30, 26-30
Oct 5, 2007	H	W	30-21, 32-30, 20-30, 30-24
Nov 17, 2007	A	L	30-27, 25-30, 20-30, 27-30
Oct 3, 2008	A	L	21-25, 16-25, 17-25
Nov 16, 2008	H	W	22-25, 25-18, 26-24, 25-19
Oct 2, 2008	H	L	25-19, 25-27, 25-15, 25-27, 14-16
Oct 2, 2009	H	L	25-19, 25-27, 25-15, 25-27, 14-16
Nov 14, 2009	A	W	25-20, 25-23, 25-23
Oct 10, 2010	H	L	24-26, 11-25, 17-25
Nov 5, 2010	A	W	25-22, 25-23, 25-18
Oct 14, 2011	H	W	25-19, 25-23, 25-21
Nov 19, 2011	A	W	25-20, 17-25, 25-20, 25-15

MARYLAND (MARYLAND LEADS 23-20)

Home: 10-9; Away: 8-13; Neutral: 2-1; ACC: 19-23

1976	N	W	15-3, 1-15, 15-13
Oct 18, 1991	H	L	12-15, 8-15, 15-1, 17-15, 16-18
Nov 6, 1992	A	W	15-13, 6-15, 15-9, 15-13
Nov 21, 1992	A	W	8-15, 15-8, 12-15, 15-10, 15-8
Oct 16, 1993	A	L	13-15, 14-16, 14-16
Oct 30, 1993	H	W	15-9, 15-12, 15-11
Oct 21, 1994	A	L	5-7, 13-15, 11-15, 7-15
Nov 4, 1994	H	W	15-10, 3-15, 16-14, 15-12
Nov 18, 1994	N	W	16-14, 15-6, 5-15, 15-12
Oct 28, 1995	A	L	5-15, 5-15, 11-15
Nov 11, 1995	H	L	15-5, 13-15, 11-15, 7-15
Nov 17, 1995	N	L	9-15, 11-15, 3-15
Sep 21, 1996	A	L	5-15, 4-15, 4-15
Nov 10, 1996	H	L	3-15, 12-15, 16-14, 13-15

Oct 13, 1997	A	L	15-8, 8-15, 7-15, 12-15
Nov 7, 1997	H	L	13-15, 9-15, 15-10, 8-15
Oct 18, 1998	H	W	15-12, 15-2, 15-10
Nov 13, 1998	A	L	12-15, 15-9, 15-5, 13-15, 14-16
Oct 1, 1999	H	L	6-15, 15-13, 8-15, 11-15
Oct 23, 1999	A	L	9-15, 13-15, 3-15
Sep 22, 2000	A	L	15-6, 6-15, 13-15, 15-12, 13-15
Oct 29, 2000	H	W	15-10, 15-12, 15-3
Sep 28, 2001	H	L	30-24, 28-30, 30-22, 24-30, 13-15
Oct 20, 2001	A	W	30-28, 29-31, 30-27, 25-30, 15-9
Oct 12, 2002	H	W	29-31, 30-27, 30-27, 25-30, 16-14
Nov 2, 2002	A	W	30-25, 20-30, 30-23, 30-27
Oct 11, 2003	A	L	12-30, 20-30, 27-30
Nov 14, 2003	H	L	30-27, 30-22, 27-30, 20-30, 16-18
Oct 8, 2004	A	W	26-30, 30-19, 30-25, 30-28
Nov 8, 2004	H	L	30-26, 30-19, 20-30, 24-30, 10-15
Sep 23, 2005	A	L	17-30, 15-30, 23-30
Oct 30, 2005	H	L	27-30, 25-30, 14-14, 22-30
Sep 22, 2006	H	W	30-12, 30-28, 30-24
Oct 29, 2006	A	L	28-30, 30-23, 30-24, 19-30, 13-15
Oct 12, 2007	A	L	30-26, 28-30, 30-23, 28-30, 18-30
Nov 10, 2007	H	W	16-30, 30-25, 35-33, 28-30, 15-12
Oct 10, 2008	H	W	25-20, 22-25, 25-21, 25-18
Nov 8, 2008	A	W	25-20, 25-15, 25-16
Oct 16, 2009	A	W	25-12, 25-22, 25-14
Nov 22, 2009	H	W	25-22, 25-23, 25-9
Oct 17, 2010	A	L	25-21, 26-28, 25-19, 18-25, 14-16
Nov 19, 2010	H	W	25-21, 25-20, 25-20
Oct 21, 2011	A	W	25-15, 25-19, 24-26, 25-23

MIAMI

ACC & UF SERIES RECORDS

Sep 24, 1994	A	L	11-15, 12-15, 15-12, 15-17
Oct 29, 1994	H	W	15-7, 15-13, 15-12
Oct 13, 1995	H	W	8-15, 15-10, 15-11, 10-15, 17-15
Oct 14, 1995	H	L	13-15, 15-13, 15-5, 5-15, 10-15
Oct 18, 1996	A	W	15-11, 16-14, 6-15, 15-8
Oct 25, 1996	H	W	10-15, 15-8, 9-15, 15-7, 15-10
Sep 26, 1997	A	L	13-15, 6-15, 6-15
Oct 31, 1997	H	W	15-12, 9-15, 15-10, 15-13
Oct 9, 1998	A	L	15-6, 7-15, 11-15, 8-15
Nov 8, 1998	H	W	15-0, 12-15, 8-15, 15-6, 15-13
Nov 22, 1998	N	W	15-8, 15-1, 15-10
Oct 15, 1999	H	L	5-15, 8-15, 8-15
Nov 12, 1999	A	L	6-15, 5-15, 13-15
Oct 1, 2000	H	L	9-15, 15-2, 15-6, 9-15, 13-15
Oct 20, 2000	A	L	10-15, 15-11, 10-15, 8-15
Oct 5, 2001	A	L	22-30, 28-30, 30-20, 34-32, 13-15
Nov 9, 2001	H	W	30-20, 30-28, 30-24
Nov 18, 2001	N	L	20-30, 27-30, 30-28, 22-30
Oct 27, 2002	H	W	26-30, 26-30, 30-27, 30-22, 15-6
Nov 16, 2002	A	L	22-30, 22-30, 21-30
Nov 23, 2002	N	W	30-23, 30-25, 30-23
Sep 27, 2003	A	L	14-30, 30-28, 30-27, 30-20, 9-15
Oct 31, 2003	H	W	30-21, 30-27, 30-25
Oct 15, 2004	H	W	30-27, 30-25, 27-30, 30-28
Nov 13, 2004	N	L	17-30, 31-33, 24-30
Oct 7, 2005	A	L	28-30, 33-31, 21-30, 27-30
Nov 20, 2005	H	W	27-30, 24-30, 30-24, 30-27, 19-17
Oct 16, 2006	H	W	30-23, 30-27, 30-21
Nov 17, 2006	A	L	27-30, 26-30, 32-34
Oct 19, 2007	A	W	34-32, 25-30, 23-30, 30-24, 16-14
Nov 23, 2007	H	W	30-17, 30-23, 30-17
Oct 17, 2008	H	L	21-25, 25-18, 25-21, 23-25, 11-15
Nov 21, 2008	A	W	25-17, 25-20, 25-21
Oct 25, 2009	H	W	25-18, 23-25, 25-19, 25-15
Sep 30, 2010	A	L	25-18, 20-25, 25-18, 22-25, 14-16
Nov 12, 2010	H	W	25-18, 25-20, 21-25, 18-25, 15-12
Oct 7, 2011	A	W	20-25, 25-20, 25-19, 25-18
Nov 6, 2011	H	W	25-16, 12-25, 25-21, 25-21

NC STATE (FSU LEADS 39-5)

Home: 20-1; Away: 17-4; Neutral: 2-0; ACC: 36-4

Nov 2, 1983	N	W	15-6, 15-3, 15-7
Oct 28, 1984	A	W	15-5, 15-9, 15-8
Oct 13, 1986	H	W	15-10, 15-3, 15-9
Nov 14, 1987	A	L	9-15, 15-11, 12-15, 15-3, 6-15
Oct 11, 1991	A	L	11-15, 15-4, 15-12, 11-15, 9-15
Nov 14, 1992	H	W	15-6, 15-5, 15-11
Oct 1, 1993	H	W	15-12, 15-8, 15-13
Oct 2, 1993	H	W	15-3, 15-7, 15-8
Oct 7, 1994	A	W	14-16, 15-5, 15-13, 15-13
Oct 8, 1994	A	W	15-12, 15-11, 15-5
Sep 30, 1995	A	L	15-11, 5-15, 15-9, 11-15, 11-15
Nov 3, 1995	H	L	16-18, 12-15, 8-15
Oct 19, 1996	A	W	9-15, 7-15, 15-10, 15-10, 15-12
Oct 27, 1996	H	W	15-11, 8-15, 15-13, 15-6
Sep 27, 1997	A	W	15-5, 15-8, 15-3
Nov 1, 1997	H	W	15-3, 10-15, 15-12, 15-6
Oct 10, 1998	A	W	15-5, 15-13, 15-13
Nov 6, 1998	H	W	15-5, 15-4, 15-10
Oct 17, 1999	H	W	15-12, 16-14, 13-15, 15-0
Nov 13, 1999	A	L	11-15, 15-12, 10-15, 8-15
Sep 29, 2000	H	W	15-7, 9-15, 15-7, 15-10
Oct 21, 2000	A	W	15-11, 15-10, 15-8
Oct 6, 2001	A	W	28-30, 30-13, 30-16, 30-14
Nov 11, 2001	H	W	30-16, 30-15, 30-25
Oct 25, 2002	H	W	30-19, 30-20, 30-21
Nov 15, 2002	A	W	30-24, 30-18, 30-19
Sep 26, 2003	A	W	30-28, 27-30, 30-28, 30-21
Nov 1, 2003	H	W	30-19, 30-27, 30-14
Nov 20, 2003	N	W	30-22, 30-23, 30-20
Oct 17, 2004	H	W	30-7, 30-23, 30-23
Nov 12, 2004	A	W	30-28, 30-20, 30-15
Oct 8, 2005	A	W	30-24, 30-23, 30-28
Nov 18, 2005	H	W	30-27, 30-24, 30-19
Oct 7, 2006	H	W	30-5, 30-20, 30-21
Nov 17, 2006	A	W	26-30, 30-18, 30-15, 33-31
Oct 20, 2007	A	W	30-18, 30-22, 30-25
Nov 21, 2007	H	W	30-18, 30-21, 30-22
Oct 18, 2008	H	W	25-20, 25-9, 23-25, 25-14
Nov 20, 2008	A	W	25-18, 25-19, 25-18
Oct 23, 2009	H	W	32-30, 25-17, 25-18
Oct 1, 2010	A	W	25-12, 25-23, 21-25, 25-19
Nov 14, 2010	H	W	25-11, 25-13, 26-24
Oct 9, 2011	A	W	23-25, 25-22, 26-24, 17-25, 15-13
Nov 4, 2011	H	W	25-18, 25-21, 25-15

VIRGINIA (FSU LEADS 31-14)

Home: 15-4; Away: 13-10; Neutral: 3-0; ACC: 29-14

Oct 17, 1987	N	W	15-10, 15-6, 15-12
Oct 1, 1988	A	W	17-15, 15-11, 15-8

Sep 26, 1991	H	W	15-13, 6-15, 15-10, 15-6
Nov 23, 1991	A	L	11-15, 9-15, 16-14, 6-15
Nov 7, 1992	A	W	15-9, 15-7, 15-3
Nov 20, 1992	N	W	15-7, 15-3, 15-4
Oct 15, 1993	A	W	15-9, 15-5, 15-10
Oct 29, 1993	H	W	15-6, 15-8, 15-12
Oct 22, 1994	A	W	15-6, 15-6, 15-6
Nov 5, 1994	H	W	15-8, 15-12, 4-15, 14-16, 20-18
Oct 27, 1995	A	W	13-15, 15-8, 15-10, 15-13
Nov 10, 1995	H	W	15-9, 15-11, 15-12
Sep 22, 1996	A	L	15-13, 13-15, 9-15, 5-15
Nov 8, 1996	H	L	15-7, 11-15, 5-15, 10-15
Oct 10, 1997	A	W	15-8, 6-15, 15-6, 15-9
Nov 8, 1997	H	W	15-0, 15-6, 15-6
Nov 22, 1997	N	W	15-9, 9-15, 17-15, 13-15, 15-8
Oct 16, 1998	H	W	15-1, 15-12, 15-5
Nov 14, 1998	A	L	7-15, 15-2, 15-11, 1-15, 19-21
Oct 3, 1999	H	L	15-9, 15-11, 14-16, 12-15, 10-15
Oct 22, 1999	A	L	8-15, 13-15, 5-15
Sep 23, 2000	A	L	9-15, 16-14, 8-15, 6-15
Oct 27, 2000	H	W	15-4, 13-15, 16-14, 7-15, 15-13
Sep 30, 2001	H	W	30-21, 30-26, 30-15
Oct 19, 2001	A	W	26-30, 30-20, 30-26, 30-21
Oct 11, 2002	H	W	30-23, 23-30, 30-16, 30-27
Nov 3, 2002	A	W	30-24, 30-13, 30-13, 30-25
Oct 10, 2003	A	L	28-30, 31-29, 25-30, 28-30
Nov 16, 2003	H	W	30-20, 13-30, 20-30, 30-19, 15-12
Oct 9, 2004	A	L	26-30, 22-30, 30-27, 26-30
Nov 5, 2004	H	W	25-30, 30-27, 23-30, 30-27, 15-12
Oct 15, 2005	H	L	23-30, 30-23, 24-30, 18-30
Nov 11, 2005	A	L	18-30, 30-26, 30-27, 28-30, 9-15
Oct 14, 2006	A	W	30-26, 30-27, 32-30
Nov 10, 2006	H	L	28-30, 22-30, 30-23, 30-24, 14-16
Sep 20, 2007	A	L	30-28, 24-30, 27-30, 20-30
Oct 27, 2007	H	W	30-28, 24-30, 30-24, 24-30, 15-9
Oct 25, 2008	A	W	25-22, 25-23, 26-24
Oct 30, 2008	A	W	25-12, 26-24, 25-19
Sep 27, 2009	H	W	25-14, 25-21, 29-27
Oct 30, 2009	A	W	25-12, 26-24, 25-19
Sep 24, 2010	H	W	25-13, 25-19, 25-21
Oct 31, 2010	A	L	18-25, 13-25, 25-18, 25-19, 14-16
Sep 23, 2011	A	W	25-16, 25-20, 25-21
Oct 30, 2011	H	W	25-18, 25-20, 25-14

VIRGINIA TECH (FSU LEADS 25-3)

Home: 10-0; Away: 8-3; Neutral: 7-0; ACC: 12-3

Sep 26, 1980	N	W	13-15, 15-4, 15-2
Nov 22, 1982	N	W	15-11, 15-3
Sep 30, 1983	N	W	15-9, 14-16, 15-5
Oct 26, 1984	A	W	15-10, 15-11, 15-10
Nov 16, 1984	N	W	15-1, 15-6, 15-8
Oct 5, 1985	H	W	15-6, 15-13, 15-6
Oct 5, 1986	A	W	15-7, 15-3, 15-11
Nov 22, 1986	N	W	15-7, 16-14, 15-10
Sep 26, 1987	N	W	15-5, 15-9, 15-8
Oct 2, 1988	A	W	15-6, 15-6, 15-7
Nov 4, 1989	H	W	15-4, 15-9, 15-5
Oct 5, 1990	H	W	15-4, 15-4, 15-5
Nov 16, 1990	N	W	15-11, 15-9, 15-4
Sep 23, 2004	A	L	30-23, 30-27, 29-31, 29-31, 9-15
Oct 22, 2004	H	W	30-17, 30-14, 30-19
Oct 14, 2005	H	W	30-22, 30-16, 30-25
Nov 12, 2005	A	W	30-14, 30-23, 30-23
Oct 13, 2006	A	W	30-25, 30-26, 26-30, 31-29
Nov 12, 2006	H	W	30-13, 30-26, 30-23
Sep 21, 2007	A	L	26-30, 24-30, 27-30
Oct 26, 2007	H	W	30-21, 25-30, 30-28, 30-24
Oct 24, 2008	A	W	25-23, 25-22, 25-23
Sep 25, 2009	H	W	25-23, 23-25, 25-17, 27-25
Oct 31, 2009	A	W	25-19, 25-21, 19-25, 25-16
Sep 26, 2010	H	W	25-23, 25-13, 19-25, 19-25, 15-13
Oct 29, 2010	A	L	15-25, 25-27, 25-20, 25-23, 13-15
Sep 24, 2011	A	W	25-16, 25-21, 25-11
Oct 28, 2011	H	W	25-21, 25-23, 25-12

WAKE FOREST (FSU LEADS 25-7)

Home: 13-3; Away: 10-4; Neutral: 2-0; ACC: 25-7

Oct 10, 1996	H	W	10-15, 15-9, 15-6, 15-9
Nov 1, 1996	A	W	15-12, 15-8, 15-7
Oct 19, 1997	H	W	11-15, 15-12, 15-6, 15-4
Nov 15, 1997	A	W	15-3, 15-10, 15-2
Oct 2, 1998	H	W	7-15, 15-12, 3-15, 15-11, 15-7
Oct 24, 1998	A	W	15-11, 15-10, 15-6
Nov 20, 1998	N	W	15-6, 15-11, 15-11
Sep 25, 1999	A	L	5-15, 18-20, 11-15
Oct 31, 1999	H	L	11-15, 10-15, 6-15
Oct 6, 2000	A	W	15-12, 15-8, 16-14
Nov 3, 2000	H	W	15-8, 1-15, 8-15, 15-7, 18-16
Oct 14, 2001	H	W	31-19, 30-22, 30-25
Nov 3, 2001	A	L	30-21, 30-26, 28-30, 27-30, 8-15

Nov 16, 2001	N	W	30-23, 30-26, 30-27
Sep 27, 2002	H	W	30-20, 28-30, 30-23, 30-18
Oct 20, 2002	A	W	32-34, 30-18, 30-25, 30-26
Oct 4, 2003	H	L	18-30, 30-27, 19-30, 23-30
Oct 25, 2003	A	L	28-30, 26-30, 21-30
Oct 2, 2004	H	W	30-20, 31-29, 30-26
Oct 21, 2005	A	L	26-30, 29-31, 24-30
Nov 25, 2005	H	W	30-25, 30-26, 30-28
Oct 20, 2006	H	W	30-21, 30-20, 30-24
Nov 21, 2006	A	W	30-16, 30-28, 31-18
Sep 30, 2007	H	W	28-30, 30-25, 30-27, 29-31, 15-11
Nov 2, 2007	A	W	31-29, 30-21, 30-25
Sep 25, 2008	A	W	23-25, 25-13, 23-25, 25-16, 15-12
Oct 31, 2008	H	W	25-17, 25-20, 25-19
Oct 9, 2009	A	W	25-20, 25-14, 25-22
Nov 8, 2009	H	W	25-20, 25-20, 23-25, 25-25, 15-9
Oct 22, 2010	H	L	19-25, 18-25, 20-25
Oct 2, 2011	H	W	22-25, 25-21, 25-15, 22-25, 15-9
Nov 11, 2011	A	W	23-25, 25-20, 23-25, 25-22, 16-14

FLORIDA (UF LEADS 35-21)

Home: 8-13; Away: 6-19; Neutral: 7-3

1976	N	W	15-0, 15-7
1976	N	W	15-3, 9-15, 15-1
1977	N	W	10-15, 15-13, 15-7
1977	N	W	11-15, 15-10, 15-13
1978	N	W	15-5, 13-15, 15-7
Oct 9, 1984	H	W	15-11, 15-9, 15-11
Oct 18, 1984	A	W	15-10, 15-5, 15-4
Sep 11, 1985	H	L	15-1, 15-4, 6-15, 1-15, 14-16
Sep 21, 1985	N	W	15-8, 12-15, 15-7, 4-15, 17-15
Sep 22, 1985	N	W	4-15, 15-7, 9-15, 15-6, 15-7



YEAR BY YEAR RESULTS

1976

Head Coach: Cecile Reynaud
(33-14)

MISSISSIPPI UNIVERSITY FOR WOMEN INVITATIONAL

.....vs. LSU	L	2-15, 15-7, 14-16
.....vs. Montevallo	W	15-3, 15-9
.....vs. North Alabama	W	15-8, 15-12
.....at MUW	W	15-0, 15-3
.....vs. Mississippi	L	13-15-, 15-8, 9-15
.....vs. Berry College	W	15-11, 6-15, 19-17

UNC-GREENSBORO INVITATIONAL

.....vs. Eastern Kentucky	W	10-15, 15-5, 15-12
.....at UNC-Greensboro	W	15-9, 14-16, 15-6
.....vs. George Washington	L	11-15, 15-7, 10-15
.....vs. Miami-Dade South	L	3-15, 7-15
.....vs. Maryland	W	15-3, 1-15, 15-13
.....vs. Illinois-Chicago	L	5-15, 3-15

FSU INVITATIONAL (3rd Place)

.....Auburn	W	15-13, 15-9
.....MUW	W	17-5, 15-13
.....North Carolina	W	11-15, 15-10, 15-13
.....Flagler	W	15-4, 15-9
.....UCF	W	15-9, 15-9
.....Alabama	L	10-15, 11-15
.....MUW	L	15-7, 8-15, 13-15

GEORGIA INVITATIONAL (1st Place)

.....vs. Auburn	W	10-15, 15-6, 15-4
.....vs. West Georgia State	W	15-6, 15-11
.....vs. Tenn-Chattanooga	W	15-11, 15-2
.....vs. Berry College	L	15-1, 6-15, 6-15
.....vs. South Carolina	W	15-7, 13-15, 15-11
.....vs. Mississippi State	W	15-7, 15-10
.....vs. Berry College	W	18-16, 15-4

WEST GEORGIA INVITATIONAL (2nd Place)

.....vs. Tuskegee Institute	W	15-1, 15-6
.....vs. Tennessee	W	6-15, 15-6, 16-14
.....vs. FIU	L	11-15, 12-15
.....vs. Tennessee	W	15-5, 15-8
.....vs. MUW	L	16-18, 11-15
.....vs. South Florida	W	15-8, 15-5
.....vs. Tennessee	W	15-6, 15-4
.....vs. FIU	W	15-8, 15-13
.....vs. MUW	L	14-16, 7-15

FLAGLER INVITATIONAL (2nd Place)

.....vs. Lake City CC	W	15-8, 15-8
.....vs. UCF	W	15-4, 15-12
.....vs. Miami-Dade North	W	15-12, 6-15, 15-2
.....vs. South Florida	W	15-5, 15-5
.....vs. Jacksonville	W	15-3, 15-12
.....at Flagler	W	15-8, 15-12
.....vs. Miami-Dade South	L	15-17, 7-15

STATE TOURNAMENT (2nd Place)

.....vs. Florida	W	15-0, 15-7
.....vs. FIU	L	7-15, 9-15
.....vs. Florida	W	15-3, 9-15, 15-1
.....vs. FIU	W	13-15, 15-3, 15-13
.....vs. FIU	L	6-15, 8-15

1977

Head Coach: Cecile Reynaud
(25-13)

MUW INVITATIONAL

.....vs. Nicholls State	W	16-14, 10-15, 15-9
.....vs. Mississippi	W	7-15, 17-15, 15-8
.....vs. Columbus College	W	15-2, 15-10
.....vs. Alabama	L	10-15, 3-15
.....at MUW	L	15-6, 10-15, 11-15
.....vs. LSU	L	1-15, 11-15

NEW ORLEANS INVITATIONAL (3rd Place)

.....vs. South Alabama	W	15-8, 15-5
.....vs. Tulane	W	15-8, 15-13
.....vs. Southwestern Louisiana	W	15-8, 15-6
.....vs. Northwestern State	W	15-1, 8-15, 15-3
.....vs. UCF	L	8-15, 15-13, 10-15
.....vs. Nicholls State	W	15-5, 15-3

FSU INVITATIONAL (5th Place)

.....Georgia	W	16-14, 15-10
.....UCF	L	6-15, 4-15
.....Tenn.-Chattanooga	W	15-10, 15-3
.....South Carolina	L	11-15, 15-11, 12-15
.....Miami-Dade South	L	10-15, 2-15

GEORGIA INVITATIONAL

.....vs. South Carolina	L	9-15, 15-7, 8-15
.....vs. West Georgia State	W	15-10, 15-0
.....vs. Tenn.-Chattanooga	W	15-13, 15-11
.....vs. Georgia State	W	15-4, 15-7
.....vs. Mississippi State	W	15-8, 15-17, 15-4
.....vs. College of Charleston	L	12-15, 15-7, 7-15

WEST GEORGIA INVITATIONAL (2nd Place)

.....vs. Valdosta State	W	15-2, 15-4
.....vs. Milligan College	W	15-3, 15-7
.....vs. Georgia	W	9-15, 15-2, 15-7
.....vs. Appalachian State	W	15-11, 15-2
.....vs. East Tennessee State	W	15-9, 15-1
.....vs. South Carolina	L	15-7, 9-15

STATE TOURNAMENT (1st Place)

.....vs. Florida	W	10-15, 15-13, 15-7
.....vs. South Florida	W	15-11, 10-15, 15-13
.....vs. South Florida	W	2-15, 15-11, 17-15

REGIONAL TOURNAMENT (4th Place)

.....vs. Mississippi State	W	15-1, 15-10
.....vs. Florida	W	11-15, 15-10, 15-13
.....vs. Alabama	L	9-15, 10-15
.....vs. South Florida	W	15-12, 15-0, 11-15, 16-14
.....Alabama	L	3-15, 14-16, 15-11, 9-15
.....MUW	L	10-15, 13-15, 15-5, 15-7, 17-19

1978

Head Coach: Cecile Reynaud
(28-14)

MUW INVITATIONAL

.....vs. Arkansas State	L	15-5, 17-19, 15-17
.....vs. Columbus College	W	15-1, 15-0
.....vs. Memphis	W	15-11, 15-3
.....at MUW	W	15-2, 15-11
.....vs. New Orleans	W	15-3, 15-13
.....vs. Mississippi	L	10-15, 15-8, 3-15, 15-5, 11-15

MIAMI-DADE INVITATIONAL (2nd Place)

.....vs. Florida Southern	W	16-14, 15-10
.....vs. South Florida	W	15-10, 15-7
.....at Miami-Dade South	W	11-15, 16-14, 17-15
.....vs. South Florida	W	12-15, 15-9, 15-9
.....at Miami-Dade South	W	7-15, 15-6, 15-12
.....vs. Florida Tech	L	14-16, 5-15
.....vs. FIU	W	15-6, 16-14
.....vs. Florida Tech	L	9-15, 7-15



YEAR BY YEAR RESULTS

FSU INVITATIONAL		
..... New Orleans	W	15-5, 15-3
..... Florida Southern	W	16-14, 15-6
..... South Carolina	W	16-14, 15-13
..... Tennessee	L	12-15, 8-15
..... Miami	W	15-3, 15-4
..... South Carolina	L	15-7, 8-15, 10-15

SOUTHWEST MISSOURI ST. INVITATIONAL		
..... vs. Illinois State	W	15-12, 15-12
..... vs. Texas A&M	W	15-10, 16-14
..... vs. Cincinnati	W	15-12, 15-11, 15-12
..... vs. Nebraska	L	12-15, 15-10, 12-15
..... vs. North Texas State	L	5-15, 10-15

ALABAMA INVITATIONAL		
..... at Alabama	L	7-15, 10-15, 11-15
..... vs. Mississippi	W	5-15, 15-12, 15-8, 15-11
..... vs. Cincinnati	W	15-12, 15-11, 15-12
..... vs. MUW	W	15-6, 11-15, 8-15, 15-10, 15-5

STATE TOURNAMENT (1st Place)		
..... vs. South Florida	W	15-5, 7-15, 15-9
..... vs. Miami	W	15-4, 15-9, 15-4, 15-9
..... vs. Florida	W	15-5, 13-15, 15-7

REGIONAL TOURNAMENT (1st Place)		
..... vs. Georgia State	W	15-4, 15-4
..... vs. Mississippi State	W	15-9, 15-2
..... vs. Alabama	W	15-3, 15-2
..... vs. Alabama	W	15-13, 15-13, 15-4
..... vs. Mississippi	W	15-12, 10-15, 15-11, 13-15,

NATIONAL AIAW TOURNAMENT		
..... vs. SW Missouri St.	L	15-12, 11-15, 6-15
..... vs. Arizona	L	11-15, 16-14, 1-15
..... vs. Texas A&M	L	9-15, 8-15
..... vs. Pepperdine	L	5-15, 15-12, 3-15
..... vs. UCLA	L	2-15, 15-12, 7-15

1979

Head Coach: Cecile Reynaud
(31-19)

ALABAMA INVITATIONAL (3rd Place)		
..... vs. South Carolina	W	15-10, 3-15, 15-8
..... vs. MUW	W	15-12, 15-7
..... vs. UCF	L	2-15, 15-7, 8-15
..... vs. Miami	W	15-10, 16-14
..... at Alabama	L	9-15, 11-15
..... vs. Oklahoma	W	15-7, 7-15, 16-14

MUW INVITATIONAL (1st Place)		
..... vs. Arkansas State	W	15-10, 15-8
..... vs. Southeast Louisiana	W	15-4, 15-5
..... vs. Nicholls State	W	15-6, 20-18
..... at MUW	W	15-9, 15-12
..... vs. Memphis	W	15-8, 13-15, 15-12, 15-8
..... vs. Alabama	W	15-7, 15-6, 15-10

UCF INVITATIONAL		
..... vs. Oklahoma	L	9-15, 12-15
..... vs. Alabama	L	11-15, 15-8, 5-15
..... vs. Miami-Dade South	L	8-15, 11-15
..... vs. LSU	W	15-6, 13-15, 15-13
..... vs. Auburn	W	15-5, 15-7
..... at UCF	L	7-15, 6-15
..... vs. Miami	L	9-15, 15-10, 14-16
..... North Florida JC	W	15-2, 15-5, 14-16, 15-12
..... Lake City CC	W	15-8, 15-5, 15-11

FSU INVITATIONAL		
..... South Florida	W	15-8, 15-7
..... Auburn	W	15-6, 15-10
..... North Carolina	W	15-10, 10-15, 15-12

..... Florida Southern	W	15-8, 15-8
..... Miami	L	12-15, 15-7, 12-15
..... North Carolina	W	15-11, 15-12
..... South Alabama	W	15-6, 16-14
..... Gulf Coast CC	W	15-1, 15-5

SW MISSOURI ST. INVITATIONAL		
..... SW Missouri St.	L	2-15, 3-15
..... Houston	L	5-15, 13-15
..... Iowa State	W	15-1, 15-6
..... Minnesota	L	15-9, 12-15, 7-15
..... Cincinnati	L	11-15, 9-15

..... Gulf Coast CC	W	15-2, 15-2
..... North Florida JC	W	15-8, 15-2, 15-1
..... Lake City CC	W	15-11, 15-0, 18-16

STATE TOURNAMENT (2nd Place)		
..... vs. Miami	L	10-15, 14-16, 7-15

REGIONAL TOURNAMENT (1st Place)		
..... vs. Georgia	W	6-15, 15-7, 15-6
..... vs. Alabama	L	13-15, 15-13, 12-15
..... vs. Mississippi State	W	15-6, 15-11
..... vs. Alabama	W	15-13, 15-6
..... vs. Miami	L	9-15, 18-16, 8-15
..... vs. Alabama	W	14-16, 15-11, 15-10
..... vs. Miami	W	15-9, 4-15, 15-9
..... vs. Miami	W	8-15, 15-6, 15-12

AIAW NATIONAL TOURNAMENT		
..... vs. Brigham Young	L	16-14, 7-15, 7-15
..... vs. Houston	L	9-15, 8-15
..... vs. UCLA	L	9-15, 5-15
..... Purdue	L	14-16, 14-16
..... Tennessee	L	15-4, 7-15, 10-15, 8-15

1980

Head Coach: Cecile Reynaud
(43-14-1)

Sept. 17	at Tennessee	L	15-4, 7-15, 10-15, 8-15
----------------	--------------------	---------	-------------------------

ALABAMA INVITATIONAL, TUSCALOOSA, AL			
Sept. 19	vs. UCF	L	8-15, 8-15
Sept. 19	vs. Texas Tech	W	15-6, 10-15, 15-10
Sept. 20	vs. UAB	W	15-9, 15-4
Sept. 20	vs. Memphis	L	13-15, 8-15

METRO CONFERENCE TOURNAMENT, MEMPHIS, TN (2ND PLACE)			
Sept. 26	vs. Louisville	W	15-7, 15-9
Sept. 26	vs. Virginia Tech	W	13-15, 15-4, 15-2
Sept. 26	at Memphis	W	15-8, 15-9
Sept. 26	vs. Saint Louis	L	17-15, 12-15, 11-15
Sept. 27	vs. Tulane	W	15-11, 16-14
Sept. 27	vs. Cincinnati	W	15-6, 16-14
Sept. 27	at Memphis	W	10-15, 15-10, 15-10
Sept. 27	vs. Saint Louis	L	12-15, 15-7, 6-15

Oct. 1	vs. Flagler College	W	15-1, 15-2
Oct. 1	at Jacksonville	W	15-4, 15-9
Oct. 1	vs. Florida JC	W	15-1, 15-1
UCF INVITE, ORLANDO, FL (4TH PLACE)			
Oct. 3	vs. FIU	L	10-15, 9-15
Oct. 3	vs. Miami	W	15-10, 15-7
Oct. 3	at UCF	W	15-11, 15-10
Oct. 3	vs. USC-Spartanburg	W	15-2, 15-2
Oct. 4	vs. LSU	W	15-7, 15-4
Oct. 4	vs. Miami	L	10-15, 13-15
Oct. 4	vs. LSU	W	15-13, 15-5
Oct. 4	vs. Alabama	L	10-15, 7-15

Oct. 7	South Alabama	W	15-4, 15-1
Oct. 7	Lake City CC	W	15-7, 15-6
FLORIDA STATE INVITE, TALLAHASSEE, FL (2ND PLACE)			
Oct. 10	MUW	W	15-10, 15-9



YEAR BY YEAR RESULTS

Oct. 10	South Florida	W	15-0, 15-2
Oct. 10	Oklahoma State	W	15-6, 15-7
Oct. 11	Jacksonville	W	15-0, 25-5
Oct. 11	Miami	W	15-13, 17-15
Oct. 11	Tennessee	L	15-8, 3-15, 11-15
Oct. 16	at South Alabama	W	15-12, 15-12, 15-9
JACKSONVILLE INVITATIONAL, JACKSONVILLE, FL (1ST PLACE)						
Oct. 24	vs. Lake City CC	W	15-5, 15-9
Oct. 24	vs. UCF	W	16-14, 15-11
Oct. 24	vs. Miami	T	15-6 10-15
Oct. 24	vs. Montevallo	W	15-0, 15-4
Oct. 25	vs. Winthrop	W	15-6, 15-11
Oct. 25	vs. Winthrop	W	16-14, 15-2
Oct. 25	vs. UCF	W	15-10, 15-5
Oct. 25	vs. Miami	W	17-15, 10-15, 15-7
MIAMI INVITATIONAL, MIAMI, FL (3RD PLACE)						
Oct. 31	vs. Florida Southern	W	15-8, 16-14
Oct. 31	vs. FIU	W	9-15, 16-14, 15-3
Oct. 31	vs. UCF	W	15-1, 15-3
Nov. 1	at Miami	L	10-15, 15-3, 8-15
Nov. 1	vs. Miami-Dade S	W	15-7, 15-12
Nov. 1	at Miami	L	6-15, 8-15
Nov. 4	Jacksonville	W	15-6, 15-4, 15-5
Nov. 5	at Lake City CC	W	15-5, 15-11, 15-11
Nov. 11	Florida JC	W	15-2, 15-10
Nov. 11	Florida A&M	W	15-1, 16-14
STATE TOURNAMENT, LAKELAND, FL (1ST PLACE)						
Nov. 15	vs. Miami	W	15-10, 9-15, 15-8, 16-14
AIAW REGIONALS, ORLANDO, FL (3RD PLACE)						
Nov. 20	vs. South Alabama	W	15-5, 15-5
Nov. 20	vs. Auburn	W	15-1, 15-2
Nov. 21	vs. Ole Miss	L	15-1, 9-15, 14-16
Nov. 21	vs. Ole Miss	W	15-8, 15-8
Nov. 22	vs. Alabama	L	14-16, 15-11, 11-15
Nov. 22	vs. Miami	L	13-15, 4-15

1981

Head Coach: Cecile Reynaud
(43-8)

Sept. 14	Ohio State	L	12-15, 9-15
Sept. 14	UCF	W	17-15, 15-13
ALABAMA INVITATIONAL, TUSCALOOSA, AL (1ST PLACE)						
Sept. 18	vs. Georgia	W	14-16, 15-8, 15-11
Sept. 18	vs. Baylor	W	15-4, 15-1
Sept. 18	vs. Minnesota	W	15-12, 7-15, 15-1
Sept. 18	at Alabama	W	15-7, 15-9
Sept. 19	vs. Miami	W	15-10, 15-2
Sept. 19	vs. Texas Tech	W	7-15, 15-2, 15-8
Sept. 19	vs. Minnesota	W	15-8, 15-12
Sept. 25	Georgia	W	16-14, 15-9, 15-3
SOUTHWEST MISSOURI INVITATIONAL, SPRINGFIELD, MO						
Oct. 2	at Southwest Missouri State	L	5-15, 13-15
Oct. 2	vs. Northwestern	L	7-15, 8-15
Oct. 2	vs. Houston	W	15-5, 15-11
Oct. 3	vs. Minnesota	L	12-15, 7-15
Oct. 3	vs. Purdue	W	15-7, 16-14
FLORIDA STATE INVITATIONAL, TALLAHASSEE, FL (1ST PLACE)						
Oct. 9	South Carolina	W	15-4, 15-8
Oct. 9	Jacksonville	W	15-1, 15-5
Oct. 9	UAB	W	15-8, 15-5
Oct. 9	Alabama	W	15-7, 15-4
Oct. 10	North Carolina	W	15-4, 15-11
Oct. 10	Alabama	W	15-10, 15-10
Oct. 10	Clemson	W	15-10, 15-5
Oct. 13	UCF	W	15-2, 15-4, 15-6
TENNESSEE INVITATIONAL, KNOXVILLE, TN (1ST PLACE)						

Oct. 23	vs. MTS	W	15-7, 15-3, 15-8
Oct. 23	vs. Rollins	W	15-9, 15-0, 15-4
Oct. 23	vs. East Tennessee State	W	15-2, 15-6, 15-11
Oct. 24	vs. Memphis	W	15-3, 15-3, 15-4
Oct. 24	vs. Appalachian State	W	15-13, 15-13, 15-4
Oct. 24	at Tennessee	W	15-3, 2-15, 15-4, 15-10
Oct. 26	vs. Eastern Kentucky	W	15-3, 3-15, 15-4, 15-10
Oct. 26	at Kentucky	W	15-8, 4-15, 15-10, 12-15, 16-14
LSU INVITATIONAL, BATON ROUGE, LA (3RD PLACE)						
Oct. 30	vs. Nicholls State	W	15-3, 15-3
Oct. 30	vs. Tennessee	W	15-10, 15-3
Oct. 30	vs. Sam Houston State	W	15-13, 15-9
Oct. 31	vs. New Orleans	W	6-15, 15-4, 15-7
Oct. 31	at LSU	L	15-8, 9-15, 7-15
Oct. 31	vs. Sam Houston State	W	15-9, 15-9
Nov. 2	Indian River CC	W	15-5, 15-9, 16-14
Nov. 4	Flagler College	W	15-4, 15-10
Nov. 4	Florida A&M	W	15-1, 15-2
FAIAW STATE CHAMP., FT. LAUDERDALE, FL (1ST PLACE)						
Nov. 13	vs. UCF	W	15-7, 16-14
AIAW REGION III TOURNEY, TALLAHASSEE, FL (1ST PLACE)						
Nov. 20	Ole Miss	W	15-3, 15-8
Nov. 20	Miami	W	15-9, 15-12
Nov. 21	UCF	W	15-12, 15-9
Nov. 22	Georgia	W	15-1, 15-5
AIAW NATIONAL CHAMP., TALLAHASSEE, FL (4TH PLACE)						
Dec. 10	North Carolina	W	15-5, 15-10, 15-1
Dec. 10	Portland State	L	15-7, 9-15, 10-15, 18-20
Dec. 11	Minnesota	W	15-13, 15-11, 15-6
Dec. 11	Texas	L	15-8, 3-15, 15-5, 11-15, 12-15
Dec. 12	Texas-Arlington	W	15-11, 18-20, 15-11
Dec. 12	Utah State	L	9-15, 15-13, 10-15

1982

Head Coach: Cecile Reynaud
(27-16)

LSU INVITATIONAL, BATON ROUGE, LA (1ST PLACE)						
Sept. 17	vs. Tulane	W	15-2, 15-10, 15-13
Sept. 17	at LSU	W	15-8, 15-8, 15-8
Sept. 18	vs. South Alabama	W	15-4, 11-15, 15-11, 15-8
Sept. 18	vs. New Orleans	W	15-0, 15-4, 15-0
Sept. 21	vs. UCF	W	15-9, 15-3, 15-10
SOUTHWEST MISSOURI STATE INVITE, SPRINGFIELD, MO						
Oct. 1	vs. Illinois State	W	15-13, 15-4, 13-15, 15-8
Oct. 1	vs. Texas Tech	W	15-7, 15-2, 15-4
Oct. 2	at Southwest Missouri State	W	15-6, 15-8, 7-15, 15-9
Oct. 2	vs. Nebraska	L	9-15, 2-15, 15-3, 15-12, 7-15
Oct. 2	vs. Texas-Arlington	L	7-15, 15-8, 15-12, 7-15, 11-15
Oct. 6	Morehead State	W	15-9, 15-1, 8-15, 15-10
FLORIDA STATE INVITE, TALLAHASSEE, FL (2ND PLACE)						
Oct. 8	Mississippi State	W	15-4, 15-6
Oct. 8	Illinois	W	15-4, 15-6
Oct. 8	Jacksonville	W	15-7, 15-12
Oct. 8	Eastern Kentucky	L	15-17, 1-15
Oct. 9	South Florida	W	15-2, 15-7
Oct. 9	North Carolina	W	15-9, 15-6
Oct. 9	Minnesota	W	15-11, 8-15, 15-13
Oct. 9	Eastern Kentucky	L	15-2, 10-15, 3-15
Oct. 15	Rutgers	L	13-15, 9-15
Oct. 15	at UCF	W	15-10, 15-7
Oct. 16	Rutgers	L	9-15, 13-15
Oct. 19	at Florida A&M	W	15-4, 15-10, 15-6
Oct. 28	at #16 Texas	L	15-8, 2-15, 15-17, 15-4, 12-15
TEXAS A&M CLASSIC, COLLEGE STATION, TX						
Oct. 29	vs. Southwest Missouri State	L	8-15, 15-8, 14-16, 12-15
Oct. 29	at #19 Texas A&M	L	5-15, 16-14, 6-15, 12-15



YEAR BY YEAR RESULTS

Oct. 30vs. LSUW15-10, 13-15, 15-4, 15-3
 Oct. 30vs. KentuckyL8-15, 15-10, 14-16, 15-3, 11-15
 Oct. 30vs. Southwest Missouri State L 15-4, 7-15, 15-5, 5-15, 13-15
MOREHEAD STATE INVITE, MOREHEAD, KY (1ST PLACE)
 Nov. 5at Morehead StateW15-10, 15-7
 Nov. 5vs. MemphisW15-7, 15-10
 Nov. 5vs. Eastern KentuckyL8-15, 10-15
 Nov. 6vs. Tennessee TechW15-0, 15-10
 Nov. 6at Morehead StateW15-12, 13-15, 10-15, 15-6, 15-8
 Nov. 14vs. KentuckyL15-4, 7-15, 9-15, 15-12, 3-15
METRO CONF. TOURNEY, TALLAHASSEE, FL (3RD PLACE)
 Nov. 21TulaneW15-5, 15-12
 Nov. 21MemphisW15-7, 15-1
 Nov. 21CincinnatiL15-10, 13-15, 5-15
 Nov. 22Southern MississippiW15-3, 15-2
 Nov. 22Virginia TechW15-11, 15-3
 Nov. 22LouisvilleL13-15, 15-12, 12-15
 Nov. 23LouisvilleL13-15, 16-14, 15-11, 12-15, 13-15
 Nov. 23MemphisW15-5, 15-5, 15-7

1983

Head Coach: Cecile Reynaud
 (31-6, 10-0 Metro)
METRO CONFERENCE CHAMPIONS
NCAA TOURNAMENT

LSU INVITATIONAL, BATON ROUGE, LA (1ST PLACE)
 Sept. 3vs. ClemsonW15-7, 15-0, 15-4
 Sept. 4vs. RiceW15-13, 15-9, 15-7
 Sept. 4vs. New OrleansW15-9, 15-5, 15-7
 Sept. 5vs. SouthernW15-8, 15-4, 15-2
 Sept. 5at LSUW13-15, 15-11, 8-15, 13-10, 15-8
PITT CLASSIC, PITTSBURGH, PA (3RD PLACE)
 Sept. 16at PittsburghL13-15, 5-15, 15-11, 9-15
 Sept. 17vs. Penn StateW15-12, 15-7, 13-15, 15-6
 Sept. 17vs. LouisvilleL10-15, 13-15, 15-12, 6-15
METRO MATCHES, BLACKSBURG, VA
 Sept. 30at Virginia TechW15-9, 14-16, 15-4, 15-5
 Oct. 1vs. LouisvilleW15-1, 15-10, 15-3
 Oct. 1vs. CincinnatiW12-15, 15-11, 15-12, 15-11
 Oct. 6South FloridaW15-5, 15-9, 15-5
LADY SEMINOLE INVITE, TALLAHASSEE, FL (1ST PLACE)
 Oct. 7Tenn.-ChattanoogaW15-3, 15-3, 15-9
 Oct. 7South CarolinaW15-12, 15-8, 15-4
 Oct. 8ClemsonW15-9, 15-7, 15-3
 Oct. 8South FloridaW15-6, 15-3, 15-9
 Oct. 8North CarolinaW15-7, 15-5, 15-12
METRO MATCHES, HATTIESBURG, MS
 Oct. 14vs. MemphisW15-5, 15-8, 8-15, 15-11
 Oct. 14at Southern MississippiW15-2, 15-1, 15-4
 Oct. 15vs. South CarolinaW13-15, 15-4, 9-15, 15-8, 16-14
 Oct. 15vs. TulaneW15-3, 15-5, 15-3
 Oct. 18StetsonW15-3, 15-2, 15-7
 Oct. 18Florida A&MW15-2, 15-6, 15-8
LONGHORN INVITATIONAL, AUSTIN, TX (3RD PLACE)
 Oct. 28at #10 TexasL6-15, 13-15, 3-15
 Oct. 29vs. LSUW15-6, 15-4, 15-10
 Oct. 29vs. #7 San Diego StateL11-15, 7-15, 10-15
 Oct. 30at HoustonL15-11, 8-15, 8-15, 14-16
NORTH CAROLINA INVITATIONAL, CHAPEL HILL, NC (1ST PLACE)
 Nov. 11vs. ClemsonW15-17, 15-11, 15-7, 15-9
 Nov. 11GeorgiaW15-5, 15-7, 15-12
 Nov. 12North CarolinaW15-13, 15-12, 15-10
 Nov. 12NC StateW15-6, 15-13, 15-7
 Nov. 12Rhode IslandW15-12, 10-15, 15-3, 12-15, 12-15, 15-10
METRO CONFERENCE TOURNEY, LOUISVILLE, KY (1ST PLACE)

Nov. 18Southern MississippiW15-0, 15-0, 15-5
 Nov. 19CincinnatiW13-15, 15-12, 15-12, 15-1
 Nov. 20South CarolinaW13-15, 15-8, 15-9, 10-15, 15-4
NCAA TOURNAMENT, TALLAHASSEE, FL
 Dec. 2#13 TennesseeL15-12, 15-12, 1-15, 10-15, 8-15

1984

Head Coach: Cecile Reynaud
 (20-13, 7-2 Metro)

Sept. 14MinnesotaW8-15, 15-10, 15-13, 15-9
 Sept. 15LamarW15-11, 15-6, 15-11
 Sept. 21vs. Southern IllinoisL13-15, 15-12, 14-16, 15-17
 Sept. 21at Texas A&ML4-15, 1-15, 16-14, 11-15
 Sept. 22vs. #16 Illinois StateL1-15, 6-15, 4-15
 Sept. 22vs. LSUW11-15, 12-15, 15-8, 15-13, 15-8
 Sept. 23at HoustonL15-12, 8-15, 7-15, 11-15
 Oct. 2UCFW15-13, 15-2, 15-4
 Oct. 5at TulaneW15-9, 15-2, 15-10
 Oct. 6at New OrleansW8-15, 15-3, 15-10, 15-2
 Oct. 7at Southern MissW15-8, 15-3, 15-8
 Oct. 9FloridaW15-11, 15-9, 15-11
 Oct. 12TennesseeL8-15, 7-15, 9-15
 Oct. 13MemphisW15-2, 16-14, 15-7
 Oct. 16at Florida A&MW15-1, 15-2, 15-7
 Oct. 18at FloridaW15-10, 15-5, 15-4
 Oct. 22at South FloridaW15-11, 16-14, 15-3
 Oct. 26at Virginia TechW15-10, 15-11, 15-10
 Oct. 27at South CarolinaW7-15, 15-6, 15-10, 13-15, 16-14
 Oct. 28vs. UCFW15-3, 15-9, 15-8
 Oct. 28vs. NC StateW15-5, 15-9, 15-1
 Nov. 2LouisvilleL6-15, 8-15, 11-15
 Nov. 3CincinnatiW15-7, 13-15, 15-5, 15-11
 Nov. 3Eastern KentuckyL14-16, 7-15, 12-15
 Nov. 4HofstraW9-15, 15-11, 15-13, 9-15, 15-12
 Nov. 8GeorgiaL10-15, 15-13, 13-15, 15-5, 13-15
METRO CONF. TOURNEY, COLUMBIA, SC (3RD PLACE)
 Nov. 16Virginia TechW15-1, 15-6, 15-8
 Nov. 17South CarolinaL11-15, 15-12, 9-15, 13-15
 Nov. 20EvansvilleW15-8, 15-4, 15-4
 Nov. 22at LSUL11-15, 15-12, 9-15, 13-15
 Nov. 23vs. #15 Brigham YoungL14-16, 0-15, 2-15
 Nov. 24vs. Arizona StateL10-15, 7-15, 4-15
 Nov. 25vs. IowaL3-15, 2-15, 12-15

1985

Head Coach: Cecile Reynaud
 (22-10, 7-1 Metro)
METRO CONFERENCE CHAMPIONS
NCAA TOURNAMENT

Sept. 9GeorgiaL4-15, 10-15, 6-15
 Sept. 11FloridaL15-1, 15-4, 6-15, 1-15, 15-17
FLORIDA FOUR, TAMPA, FL
 Sept. 21vs. FloridaW15-8, 12-15, 15-7, 4-15, 17-15
 Sept. 21vs. UCFW15-10, 15-5, 15-6
 Sept. 22at South FloridaW17-15, 8-15, 15-9, 15-3
 Sept. 22vs. FloridaW4-15, 15-7, 9-15, 15-6, 15-7
 Sept. 27at MemphisW15-5, 15-13, 12-15, 15-13
 Sept. 28vs. XavierW15-3, 15-7, 15-10
 Sept. 28vs. Southern IllinoisW15-6, 3-15, 5-15, 15-12, 15-13
 Oct. 1Florida A&MW15-4, 15-2, 15-11
 Oct. 2South FloridaW15-9, 15-4, 15-2
 Oct. 4South CarolinaL9-15, 15-6, 7-15, 15-3, 13-15
 Oct. 5Virginia TechW15-6, 15-13, 15-6



YEAR BY YEAR RESULTS

Oct. 6MississippiW 7-15, 15-10, 13-15, 15-1, 15-4
 Oct. 9South AlabamaW 15-12, 15-0, 15-7
 Oct. 11vs. #14 ArizonaL 7-15, 4-15, 7-15
 Oct. 12at TennesseeW 8-15, 15-11, 15-11, 16-14
 Oct. 15UCFW 15-10, 15-9, 15-3
 Oct. 18KentuckyL 14-16, 18-16, 17-15, 13-15, 7-15
 Oct. 24Southern MississippiW 15-6, 15-7, 15-8
 Oct. 25TulaneW 15-6, 13-15, 15-10, 15-9
 Oct. 25Texas-ArlingtonL 4-15, 14-16, 2-15
 Nov. 1at LouisvilleW 16-14, 15-6, 15-5
 Nov. 2at CincinnatiW 15-3, 15-9, 15-7
 Nov. 4at NorthwesternW 9-15, 16-14, 8-15, 15-9, 15-11
 Nov. 9South AlabamaW 15-12, 15-0, 15-7
 Nov. 9LSUL 13-15, 16-14, 15-9, 7-15, 8-15
 Nov. 15at FloridaW 15-8, 15-8, 15-7
METRO CONF. TOURNEY, HATTIESBURG, MS (1ST PLACE)
 Nov. 23at Southern MississippiW 15-13, 15-13, 15-3
Nov. 24vs. South CarolinaW 15-1, 15-3, 13-15, 15-12
 Nov. 29#17 Brigham YoungL 2-15, 6-15, 5-15
 Nov. 29GeorgiaL 9-15, 16-14, 7-15, 11-15
NCAA TOURNAMENT, ATHENS, GA
 Dec. 7vs. GeorgiaL 6-15, 1-15, 11-15

1986

Head Coach: Cecile Reynaud
 (25-11, 8-0 Metro)
METRO CONFERENCE CHAMPIONS

UCF CLASSIC, ORLANDO, FL
 Sept. 5vs. FloridaW 15-11, 9-15, 15-7, 13-15, 15-10
 Sept. 5vs. Michigan StateW 15-10, 11-15, 15-13, 15-8
 Sept. 6vs. IllinoisL 11-15, 10-15, 0-15
 Sept. 6at UCFW 15-3, 15-8, 15-2
Sept. 6vs. Michigan StateL 13-15, 13-15, 4-15
 Sept. 8GeorgiaL 12-15, 15-13, 5-15, 4-15
FLORIDA FOUR INVITATIONAL, TALLAHASSEE, FL
 Sept. 19South FloridaW 8-15, 15-11, 9-15, 15-4, 15-3
 Sept. 19FloridaW 9-15, 15-1, 15-6, 15-8
 Sept. 20UCFW 15-9, 15-8, 15-8
LSU INVITATIONAL, BATON ROUGE, LA
 Sept. 26vs. New MexicoL 2-15, 13-15, 13-15
 Sept. 26at #19 LSUL 8-15, 0-15, 6-15
 Sept. 27vs. Sam Houston StateL 15-13, 6-15, 14-16, 15-9, 14-16
Sept. 27vs. MississippiW 15-3, 15-11, 15-7
 Sept. 28at Southern MississippiW 15-1, 15-2, 15-5
 Sept. 30South AlabamaW 15-4, 15-5, 15-7
 Oct. 1South FloridaW 13-15, 15-5, 15-12, 15-13
 Oct. 3at South CarolinaW 6-15, 15-8, 15-8, 15-8
 Oct. 5at Virginia TechW 15-7, 15-3, 15-11
 Oct. 7at Florida A&MW 15-2, 15-6, 15-4
 Oct. 9MemphisW 15-10, 15-8, 13-15, 10-15, 15-4
 Oct. 13NC StateW 15-10, 15-3, 15-9
 Oct. 18TennesseeL 10-15, 15-7, 15-4, 13-15, 10-15
 Oct. 22JacksonvilleW 15-12, 15-4, 11-15, 6-15, 15-7
MIKASA CLASSIC, KNOXVILLE, TN
 Oct. 24vs. PurdueL 8-15, 10-15, 13-15
 Oct. 25at TennesseeW 13-15, 15-9, 16-14, 15-6
 Oct. 25vs. PittsburghW 15-12, 17-15, 11-15, 5-15, 15-13
 Oct. 31CincinnatiW 15-8, 15-8, 15-3
 Nov. 1LouisvilleW 15-11, 15-12, 17-15
 Nov. 2North CarolinaW 9-15, 7-15, 16-14, 15-8, 15-6
 Nov. 13Texas TechL 10-15, 12-15, 12-15
LADY GATOR CLASSIC, GAINESVILLE, FL
 Nov. 14vs. DukeL 10-15, 14-16, 12-15
 Nov. 15at FloridaW 8-15, 15-5, 15-7, 15-9
METRO CONFERENCE TOURNEY, BLACKSBURG, VA (1ST PLACE)
 Nov. 22at Virginia TechW 15-7, 16-14, 15-10

Nov. 23vs. South CarolinaW 7-15, 15-13, 15-3, 15-7
FLORIDA CLASSIC, GAINESVILLE, FL
 Nov. 28vs. CaliforniaW 15-12, 15-9, 11-15, 4-15, 15-9
 Nov. 29vs. #1 Brigham YoungL 9-15, 7-15, 15-9, 5-15

1987

Head Coach: Cecile Reynaud
 (22-11, 8-0 Metro)
METRO CONFERENCE CHAMPIONS
NCAA TOURNAMENT

CONVERSE CLASSIC, TALLAHASSEE, FL
 Sept. 4South FloridaW 15-5, 15-7, 15-1
 Sept. 4MinnesotaL 12-15, 6-15, 14-16
 Sept. 5UABW 15-5, 15-4, 15-4
 Sept. 5South FloridaW 15-2, 16-14, 15-3
 Sept. 6GeorgiaW 16-14, 15-8, 15-11
FLORIDA EIGHT CLASSIC, GAINESVILLE, FL
 Sept. 11vs. JacksonvilleW 15-5, 15-3, 15-11
Sept. 12at FloridaL 3-15, 15-8, 15-6, 10-15, 8-15
 Sept. 15Florida TechW 15-4, 15-0, 15-2
 Sept. 25South CarolinaW 15-9, 15-12, 13-15, 11-15, 15-4
 Sept. 26Virginia TechW 15-5, 15-9, 15-8
 Sept. 29Florida A&MW 15-2, 15-12, 15-6
 Oct. 2FloridaW 15-3, 10-15, 15-9, 15-13
 Oct. 9Southern MississippiW 15-7, 15-0, 15-5
 Oct. 12at JacksonvilleW 15-12, 15-3, 15-10
SOUTH FLORIDA VOLLEYBALL SHOWCASE, TAMPA, FL
 Oct. 16vs. TulaneL 15-1, 15-12, 11-15, 16-18, 13-15
 Oct. 16at South FloridaW 15-6, 15-4, 15-10
 Oct. 17vs. VirginiaW 15-10, 15-6, 15-12
 Oct. 17vs. Southwest Texas StateL 15-6, 12-15, 7-15, 11-15
 Oct. 23at LouisvilleW 15-7, 15-12, 15-10
 Oct. 24at CincinnatiW 15-12, 15-10, 7-15, 7-15, 15-8
 Oct. 26at Illinois-ChicagoW 15-10, 15-4, 15-5
 Oct. 30at MemphisW 15-7, 15-2, 15-9
 Nov. 1#9 KentuckyL 13-15, 7-15, 4-15
 Nov. 6UCFW 15-4, 15-13, 15-4
 Nov. 9at FloridaL 15-8, 12-15, 11-15, 17-15, 9-15
 Nov. 13at DukeW 15-12, 15-6, 11-15, 15-5
 Nov. 14at NC StateL 9-15, 15-11, 12-15, 15-3, 6-15
 Nov. 15at North CarolinaL 7-15, 9-15, 15-13, 3-15
METRO CONFERENCE TOURNEY, MEMPHIS, TN (1ST PLACE)
 Nov. 21vs. South CarolinaW 15-9, 15-4, 12-15, 15-8
Nov. 22vs. CincinnatiW 15-4, 15-12, 6-15, 15-11
 Nov. 27HoustonL 15-7, 15-3, 11-15, 8-15, 11-15
 Nov. 29#18 Long Beach StateL 7-15, 17-15, 15-2, 9-15, 11-15
NCAA TOURNAMENT, AUSTIN, TX
 Dec. 5vs. #9 TexasL 6-15, 11-15, 9-15

1988

Head Coach: Cecile Reynaud
 (28-8, 8-1 Metro)
METRO CONFERENCE CHAMPIONS
NCAA TOURNAMENT

Sept. 2UABW 15-2, 15-5, 15-1
 Sept. 3JacksonvilleW 15-10, 15-11, 15-12
 Sept. 9vs. #13 Texas-ArlingtonL 4-15, 7-15, 11-15
 Sept. 10vs. #19 Penn StateL 15-13, 13-15, 8-15, 5-15
FLORIDA EIGHT CLASSIC, ORLANDO, FL (2ND PLACE)
 Sept. 16vs. FIUW 15-0, 15-1, 15-1
 Sept. 17vs. South FloridaW 15-13, 15-5, 15-8
 Sept. 17vs. FloridaL 16-14, 11-15, 13-15, 4-15



YEAR BY YEAR RESULTS

Sept. 20at Florida A&MW15-6, 15-6, 15-7
 Sept. 23at GeorgiaW15-8, 15-11, 12-15, 15-9
 Sept. 26at FloridaL10-15, 7-15, 11-15
 Sept. 30at South CarolinaL10-15, 13-15, 15-17
 Oct. 1at VirginiaW17-15, 15-11, 15-8
 Oct. 2at Virginia TechW15-6, 15-6, 15-7
 Oct. 7at HoustonL15-1, 5-15, 15-3, 3-15, 4-15
 Oct. 8at LamarW15-7, 10-15, 15-1, 15-4
 Oct. 8at RiceW12-15, 11-15, 15-6, 15-9, 15-2
 Oct. 14MemphisW13-15, 15-1, 9-15, 15-5, 15-13
 Oct. 15UCFW15-8, 15-0, 15-1
 Oct. 18at JacksonvilleW15-4, 15-8, 15-7
 Oct. 22at TampaW15-13, 15-3, 15-8
 Oct. 24FloridaW5-15, 15-3, 15-11, 15-10
 Oct. 28CincinnatiW12-15, 15-13, 14-15, 15-13, 15-4
 Oct. 29LouisvilleW15-7, 15-6, 15-5
 Oct. 30William & MaryW15-3, 11-15, 15-10, 12-15, 15-10
 Oct. 30South FloridaW9-15, 15-5, 15-5, 12-15, 15-7
 Nov. 4West VirginiaW15-12, 15-8, 11-15, 14-16, 15-4
 Nov. 5at Southern MississippiW15-8, 15-6, 15-5
 Nov. 6at LSUL10-15, 9-15, 22-20, 10-15
 KENTUCKY WILDCAT CLASSIC, LEXINGTON, KY (1ST PLACE)
 Nov. 11vs. Eastern KentuckyW15-9, 15-13, 15-4
 Nov. 12at #9 KentuckyW15-10, 16-14, 13-15, 15-12
 Nov. 14vs. Southwest Texas State ..W10-15, 18-16, 15-9, 13-15, 15-1
 METRO CONF. TOURNEY, CINCINNATI, OH (1ST PLACE)
 Nov. 18vs. Southern MississippiW15-10, 15-5, 15-6
 Nov. 19vs. South CarolinaW15-8, 15-13, 15-6
 Nov. 20at CincinnatiW10-15, 15-10, 15-7, 15-9
 NCAA TOURNAMENT, TALLAHASSEE, FL
 Dec. 4vs. Colorado StateL3-15, 5-15, 15-9, 7-15

1989

Head Coach: Cecile Reynaud
 (30-5, 10-0 Metro)
 METRO CONFERENCE CHAMPIONS
 NCAA TOURNAMENT

GEORGE WASHINGTON LABOR DAY FEST., WASHINGTON, DC (2ND PLACE)
 Sept. 1vs. Northern ArizonaW15-17, 15-4, 15-7, 15-3
 Sept. 2at GeorgetownW15-6, 15-9, 15-4
 Sept. 2vs. MinnesotaL8-15, 17-15, 7-15, 7-15
 Sept. 3vs. DukeW15-7, 15-7, 7-15, 13-15, 15-5
 Sept. 3vs. MinnesotaL8-15, 13-15, 11-15
 Sept. 12FloridaW9-15, 15-12, 15-6, 13-15, 15-10
 FLORIDA EIGHT CLASSIC, TAMPA, FL (1ST PLACE)
 Sept. 15vs. FIUW15-2, 13-15, 15-8, 15-2
 Sept. 16at South FloridaW15-13, 15-8, 7-15, 10-15, 15-13
 Sept. 16vs. FloridaW15-12, 15-5, 15-4
 Sept. 22Illinois StateW12-15, 15-7, 12-15, 15-6, 15-9
 Sept. 23Morehead StateW15-4, 15-2, 15-11
 Sept. 24Illinois StateW15-11, 15-8, 2-15, 15-7
 Sept. 29#14 KentuckyW15-13, 6-15, 15-13, 11-15, 16-14
 Sept. 30TennesseeW15-10, 16-14, 15-11
 Oct. 3at Florida A&MW15-6, 15-5, 15-2
 Oct. 6Southern MississippiW15-6, 15-6, 15-7
 Oct. 7TulaneW15-4, 15-0, 11-15, 15-5
 Oct. 9at JacksonvilleW15-1, 15-1, 15-2
 Oct. 13at LouisvilleW15-5, 15-10, 15-7
 Oct. 14at CincinnatiW15-8, 15-4, 8-15, 15-11
 Oct. 15at PurdueW15-12, 15-13, 15-13
 Oct. 20South AlabamaW15-8, 15-10, 15-9
 Oct. 20South FloridaL15-3, 5-15, 13-15, 12-15
 Oct. 21UABW13-15, 15-6, 15-11, 15-10
 Oct. 25at MemphisW14-16, 8-15, 15-11, 15-9, 15-11
 Oct. 27#17 LSUW12-15, 15-9, 7-15, 15-5, 15-9

Nov. 3South CarolinaW15-8, 15-4, 15-2
 Nov. 4Virginia TechW15-4, 15-9, 15-5
 Nov. 6at FloridaL13-15, 15-9, 11-15, 10-15
 KENTUCKY WILDCAT CLASSIC, LEXINGTON, KY (1ST PLACE)
 Nov. 10vs. Brigham YoungW15-6, 15-17, 8-15, 15-11, 15-11
 Nov. 11at KentuckyW8-15, 6-15, 15-10, 15-5, 15-5
 METRO CONF. TOURNEY, TALLAHASSEE, FL (1ST PLACE)
 Nov. 17Southern MississippiW15-2, 15-3, 15-7
 Nov. 18LouisvilleW15-2, 15-7, 15-9
 Nov. 19CincinnatiW15-12, 15-4, 15-7
 NCAA TOURNAMENT, TALLAHASSEE, FL
 Nov. 30#17 CaliforniaL15-11, 11-15, 13-15, 13-15

1990

Head Coach: Cecile Reynaud
 (25-10, 7-2 Metro)
 NCAA TOURNAMENT

UNIVERSITY OF GEORGIA TOURNAMENT, ATHENS, GA (2ND PLACE)
 Aug. 31vs. UABW15-7, 15-13, 15-11
 Sept. 1vs. ButlerW13-15, 15-9, 15-10, 15-3
 Sept. 1at GeorgiaL15-10, 15-12, 11-15, 8-15, 14-16
 Sept. 2vs. Eastern WashingtonW9-15, 15-5, 15-3, 15-3
 Sept. 10Southern MississippiW15-8, 15-9, 15-5
 FLORIDA CLASSIC, MIAMI, FL (1ST PLACE)
 Sept. 14vs. South FloridaW15-5, 15-11, 15-5
 Sept. 15vs. FloridaL11-15, 16-14, 11-15, 15-5, 12-15
 Sept. 15vs. FIUW16-14, 15-9, 15-1
 Sept. 16Georgia SouthernW15-2, 15-1, 15-7
 COLORADO CLASSIC, BOULDER, COL. (4TH PLACE)
 Sept. 21vs. WyomingL16-14, 11-15, 15-6, 2-15, 13-15
 Sept. 22vs. Loyola MarymountL7-15, 15-9, 4-15, 15-13, 6-15
 Sept. 22at ColoradoL4-15, 5-15, 15-9, 5-15
 Sept. 28at Southwest Texas State ...W15-8, 15-6, 15-6
 Sept. 29at #5 TexasL8-15, 15-11, 9-15, 15-9, 5-15
 Oct. 1TulaneW15-8, 15-7, 15-12
 Oct. 5Virginia TechW15-4, 15-4, 15-5
 Oct. 6South CarolinaW15-5, 15-8, 15-6
 Oct. 7South FloridaW11-15, 15-10, 15-4, 15-12
 Oct. 9at FloridaW15-12, 10-15, 15-4, 15-12
 Oct. 13at MemphisL16-14, 15-11, 8-15, 8-15, 11-15
 Oct. 16Florida A&MW15-1, 15-2, 15-4
 Oct. 19BaylorW15-5, 15-7, 15-4
 Oct. 20FIUW15-10, 15-4, 15-3
 Oct. 21AuburnW15-7, 15-6, 15-3
 Oct. 23JacksonvilleW15-4, 15-2, 15-7
 Oct. 28GeorgiaW15-4, 15-6, 15-12
 Oct. 30FloridaW15-5, 15-6, 15-12
 Nov. 2at CincinnatiW15-8, 14-16, 15-4, 15-17, 15-9
 Nov. 3at LouisvilleW15-13, 15-3, 15-13
 FLORIDA STATE CLASSIC, TALLAHASSEE, FL
 Nov. 9Fresno StateL15-7, 11-15, 4-15, 15-17
 Nov. 10George WashingtonW15-2, 16-18, 15-6, 3-15, 15-3
 Nov. 10HoustonW15-6, 12-15, 15-10, 15-4
 METRO CONFERENCE TOURNEY, LOUISVILLE, KY (3RD PLACE)
 Nov. 16vs. Virginia TechW15-11, 15-9, 15-4
 Nov. 17at LouisvilleL15-3, 6-15, 14-16, 15-10, 14-16
 NCAA TOURNAMENT, LEXINGTON, KY
 Nov. 30vs. KentuckyL12-15, 10-15, 15-10, 10-15



YEAR BY YEAR RESULTS

1991

Head Coach: Cecile Reynaud
(16-15, 2-5 ACC)

Sept. 5	Northeast Louisiana	W	15-3, 15-2, 15-11
Sept. 7	UCF	W	15-10, 15-1, 15-7
ANTEATER INVITATIONAL, IRVINE, CA (2ND PLACE)						
Sept. 13	vs. Loyola Marymount	W	18-16, 13-15, 20-18, 11-15, 17-15
Sept. 14	vs. Idaho	W	16-14, 15-2, 15-6
Sept. 14	at UC-Irvine	L	18-16, 2-15, 13-15, 15-8, 13-15
FLORIDA FOUR TOURNAMENT, TALLAHASSEE, FL (2ND PLACE)						
Sept. 20	#17 Florida	L	12-15, 5-15, 12-15
Sept. 21	FIU	W	15-6, 15-9, 15-7
Sept. 21	South Florida	W	15-9, 15-13, 15-3
Sept. 26	Virginia*	W	15-13, 6-15, 15-10, 15-6
Sept. 28	Rice	W	15-4, 15-8, 15-11
Oct. 1	at Jacksonville	W	15-8, 15-6, 15-12
Oct. 5	at Texas A&M	W	15-7, 15-11, 11-15, 15-8
Oct. 6	at Houston	L	8-15, 7-15, 15-13, 3-15
Oct. 8	at Florida A&M	W	15-1, 15-8, 15-3
Oct. 11	at NC State*	L	11-15, 15-4, 15-12, 11-15, 9-15
Oct. 12	at North Carolina*	L	13-15, 7-15, 13-15
Oct. 13	at Southwest Texas State	W	15-13, 15-11, 15-13
Oct. 18	Maryland*	L	12-15, 8-15, 15-1, 17-15, 16-18
Oct. 20	Duke*	L	16-14, 6-15, 15-12, 14-16, 13-15
Oct. 26	Georgia	L	15-5, 14-16, 15-13, 9-15, 9-15
Nov. 1	Hofstra	W	15-3, 15-9, 9-15, 15-8
Nov. 2	William & Mary	L	13-15, 15-13, 15-17, 15-12, 13-15
Nov. 8	at Clemson*	W	15-12, 15-9, 15-9
Nov. 9	at Georgia	L	9-15, 12-15, 1-15
Nov. 10	at Georgia Tech*	L	13-15, 7-15, 15-7, 15-4, 11-15
FLORIDA STATE CLASSIC, TALLAHASSEE, FL (3RD PLACE)						
Nov. 15	Pittsburgh	L	13-15, 3-15, 15-9, 2-15
Nov. 15	UAB	L	15-11, 8-15, 15-4, 13-15, 12-15
Nov. 16	Temple	W	15-1, 15-11, 15-6
Nov. 18	#10 Florida	L	5-15, 11-15, 5-15
ACC TOURNAMENT, CHARLOTTESVILLE, VA (TIE FOR 3RD PLACE)						
Nov. 22	vs. North Carolina	W	15-7, 15-6, 15-6
Nov. 23	at Virginia	L	11-15, 9-15, 16-14, 6-15

1992

Head Coach: Cecile Reynaud
(26-8, 6-1 ACC)
NCAA TOURNAMENT

GATOR INVITATIONAL, GAINESVILLE, FL						
Sept. 4	vs. Georgia State	W	15-7, 15-2, 15-3
Sept. 5	vs. South Florida	W	15-3, 15-11, 15-10
Sept. 5	at #12 Florida	L	5-15, 6-15, 5-15
FLORIDA STATE CLASSIC, TALLAHASSEE, FL						
Sept. 11	Minnesota	L	15-12, 14-16, 5-15, 5-15
Sept. 12	Minnesota	W	15-7, 13-15, 13-15, 15-13, 15-6
Sept. 12	McNeese State	W	15-6, 15-3, 15-12
SOUTH FLORIDA TOURNAMENT, TAMPA, FL (1ST PLACE)						
Sept. 18	vs. Georgetown	W	15-8, 15-11, 15-5
Sept. 19	vs. Alabama	W	15-10, 15-12, 15-3
Sept. 19	at South Florida	W	15-6, 15-4, 16-14
Sept. 25	Houston	W	11-15, 15-13, 11-15, 15-6, 15-8
Sept. 26	Texas A&M	W	15-7, 15-8, 16-14
Sept. 29	Jacksonville	W	15-7, 15-3, 15-7
Oct. 2	at Duke*	L	6-15, 13-15, 15-12, 3-15
Oct. 3	at North Carolina*	W	15-8, 15-11, 15-8
NOTRE DAME CLASSIC, SOUTH BEND, IN						
Oct. 9	at #25 Notre Dame	L	15-12, 5-15, 15-7, 1-15, 15-17
Oct. 10	vs. #3 Long Beach State	L	15-11, 2-15, 9-15, 11-15

Oct. 10	vs. Pittsburgh	W	15-6, 12-15, 9-15, 15-10, 15-11
Oct. 13	Florida A&M	W	15-2, 15-5, 15-1
Oct. 17	Georgia Tech*	W	15-12, 12-15, 15-6, 7-15, 15-12
Oct. 22	South Alabama	W	15-5, 15-10, 15-3
Oct. 24	Clemson*	W	15-8, 15-7, 15-4
HOFSTRA CLASSIC, HEMPSTEAD, NY						
Oct. 30	vs. Syracuse	W	15-10, 15-10, 15-12
Oct. 31	at Hofstra	W	15-5, 15-11, 15-5
Oct. 31	at LaSalle	W	15-6, 15-1, 15-8
Nov. 6	at Maryland*	W	15-13, 6-15, 15-9, 15-13
Nov. 7	at Virginia*	W	15-9, 15-7, 15-3
Nov. 8	William & Mary	W	15-10, 12-15, 15-1, 15-10
Nov. 12	UCF	W	15-10, 15-2, 15-3
Nov. 14	NC State*	W	15-6, 15-5, 15-11
Nov. 17	#5 Florida	L	8-15, 8-15, 11-15
ACC TOURNAMENT, COLLEGE PARK, MD (2ND PLACE)						
Nov. 20	vs. Virginia	W	15-7, 15-3, 15-4
Nov. 21	at Maryland	W	8-15, 15-8, 12-15, 15-10, 15-8
Nov. 22	vs. Duke	L	9-15, 15-9, 15-11, 11-15, 11-15
NCAA TOURNAMENT, GAINESVILLE, FL						
Dec. 2	vs. #5 Florida	L	9-15, 3-15, 10-15

1993

Head Coach: Cecile Reynaud
(24-10, 9-5 ACC)
NCAA TOURNAMENT (SECOND ROUND)

FSU CLASSIC, TALLAHASSEE, FL (2ND PLACE)						
Sept. 3	Auburn	W	15-6, 15-4, 15-3
Sept. 4	South Florida	W	13-15, 15-8, 15-10, 12-15, 15-10
Sept. 4	Southwest Missouri State	L	16-14, 0-15, 6-15, 7-15
Sept. 7	#8 Florida	W	15-0, 8-15, 4-15, 15-13, 15-13
LSU TOURNAMENT, BATON ROUGE, LA (1ST PLACE)						
Sept. 10	at #15 LSU	W	15-12, 15-4, 15-3
Sept. 11	vs. Loyola Marymount	W	15-12, 12-15, 15-2, 15-10
Sept. 11	vs. Southern Mississippi	W	15-6, 15-3, 15-8
Sept. 17	at Texas A&M	L	13-15, 13-15, 16-14, 11-15
Sept. 18	at Houston	W	15-11, 15-9, 15-2
Sept. 19	at Rice	W	15-10, 15-9, 8-15, 15-10
Sept. 24	Clemson*	W	15-7, 16-14, 8-15, 12-15, 15-11
Sept. 25	Georgia Tech*	W	15-8, 15-6, 15-9
Sept. 27	Jacksonville	W	15-7, 13-15, 15-7, 15-3
Oct. 1	NC State*	W	15-12, 15-8, 15-13
Oct. 2	NC State*	W	15-3, 15-7, 15-8
Oct. 3	Arkansas State	W	15-3, 15-9, 15-2
Oct. 8	Florida Atlantic	W	15-8, 15-6, 15-4
Oct. 15	at Virginia*	W	15-9, 15-5, 15-10
Oct. 16	at Maryland*	L	13-15, 14-16, 14-16
Oct. 22	Duke*	L	13-15, 15-11, 9-15, 13-15
Oct. 23	North Carolina*	W	15-13, 8-15, 15-4, 15-12
Oct. 29	Virginia*	W	15-6, 15-8, 15-12
Oct. 30	Maryland*	W	15-9, 15-12, 15-11
Nov. 5	at Georgia Tech*	L	8-15, 10-15, 15-9, 12-15
Nov. 6	at Clemson*	L	4-15, 10-15, 4-15
Nov. 9	at #14 Florida	L	6-15, 11-15, 14-16
Nov. 12	at #22 Duke*	L	3-15, 12-15, 6-15
Nov. 13	at North Carolina*	W	15-10, 15-12, 13-15, 15-12
Nov. 16	Troy	W	15-6, 15-5, 15-3
ACC TOURNAMENT, DURHAM, NC (2ND PLACE)						
Nov. 19	vs. North Carolina	W	15-13, 15-3, 15-7
Nov. 20	vs. Clemson	W	17-15, 15-12, 15-7
Nov. 21	at #20 Duke	L	6-15, 6-15, 5-15
NCAA TOURNAMENT, TALLAHASSEE, FL						
Dec. 1	vs. DePaul	W	15-8, 7-15, 15-10, 15-13
Dec. 5	vs. #11 Pacific	L	6-15, 17-15, 6-15, 9-15

YEAR BY YEAR RESULTS

1994

Head Coach: Cecile Reynaud
(17-16, 7-7 ACC)

Sept. 2 Southern Illinois W 15-7, 15-4, 15-6
Sept. 3 Iowa L 8-15, 6-15, 11-15
Sept. 3 Southern Illinois W 9-15, 15-5, 15-10, 15-7
VOLLEYBALL MONTHLY INVITATIONAL, TALLAHASSEE, FL			
Sept. 9 LSU L 12-15, 15-12, 15-5, 13-15, 13-15
Sept. 10 #4 Penn State L 4-15, 3-15, 10-15
Sept. 10 #2 UCLA L 4-15, 6-15, 4-15
Sept. 13 at #7 Florida L 8-15, 12-15, 2-15
MINNESOTA TOURNAMENT, MINNEAPOLIS, MINN			
Sept. 16 vs. DePaul W 15-11, 11-15, 14-16, 17-15, 15-4
Sept. 17 vs. Fresno State L 15-7, 13-15, 9-15, 14-16
Sept. 17 at Minnesota L 3-15, 6-15, 10-15
Sept. 23 at #19 Duke* L 4-15, 6-15, 10-15
Sept. 24 at North Carolina* L 11-15, 15-8, 12-15, 15-12, 15-17
Sept. 30 Clemson* W 13-15, 15-5, 15-4, 10-15, 15-11
Oct. 1 Georgia Tech* L 14-16, 7-15, 1-15
Oct. 7 at NC State W 14-16, 15-5, 15-13, 15-13
Oct. 8 at NC State W 15-12, 15-11, 15-5
Oct. 14 Florida Atlantic W 15-7, 15-2, 15-7
Oct. 18 Jacksonville W 15-1, 15-3, 15-10
Oct. 21 at Maryland* L 15-7, 13-15, 11-15, 7-15
Oct. 22 at Virginia* W 15-6, 15-6, 15-9
Oct. 24 #12 Notre Dame W 15-10, 8-15, 17-15, 15-12
Oct. 28 #18 Duke* L 4-15, 9-15, 7-15
Oct. 29 North Carolina* W 15-7, 15-13, 15-15-12
Oct. 31 #8 Florida W 15-9, 15-13, 15-12
Nov. 4 Maryland* W 15-10, 3-15, 16-14, 15-12
Nov. 5 Virginia* W 15-8, 15-12, 4-15, 14-16, 20-18
Nov. 11 at Clemson* L 6-15, 3-15, 5-15
Nov. 12 Georgia Tech* L 14-16, 7-15, 1-15
Nov. 15 UCF W 15-5, 15-17, 15-13, 15-13
ACC TOURNAMENT, CHAPEL HILL, NC (3RD PLACE)			
Nov. 18 Maryland W 16-14, 15-6, 5-15, 15-12
Nov. 19 #21 Duke L 8-15, 7-15, 8-15
GEORGIA HOLIDAY CLASSIC, ATHENS, GA			
Nov. 25 vs. South Florida W 11-15, 16-14, 15-6, 15-7
Nov. 26 at #17 Georgia L 8-15, 15-5, 6-15, 6-15

1995

Head Coach: Cecile Reynaud
(11-19, 3-11 ACC)

SOUTH FLORIDA CLASSIC, TAMPA, FL			
Sept. 2 vs. Tennessee Tech W 15-5, 15-7, 7-15, 15-8
Sept. 2 vs. Memphis W 15-10, 15-1, 15-10
Sept. 3 at South Florida L 15-13, 8-15, 3-15, 5-15
Sept. 6 Jacksonville W 15-2, 15-4, 15-7
RHODE ISLAND CLASSIC, KINGSTON, RI			
Sept. 8 at Rhode Island L 14-16, 3-15, 2-15
Sept. 9 vs. #13 Washington L 1-15, 14-16, 5-15
Sept. 9 vs. George Mason L 11-15, 7-15, 9-15
Sept. 15 College of Charleston W 15-5, 15-8, 15-10
Sept. 16 Houston L 13-15, 15-12, 9-15, 3-15
Sept. 22 at #22 Georgia Tech* L 4-15, 16-14, 6-15, 13-15
Sept. 23 at Clemson* L 3-15, 15-13, 7-15, 16-18
Sept. 29 at Duke* L 1-15, 7-15, 12-15
Sept. 30 at NC State* L 15-11, 5-15, 15-9, 11-15, 11-15
Oct. 6 #25 Georgia Tech* L 11-15, 14-16, 9-15
Oct. 7 Clemson* L 16-14, 1-15, 9-15, 15-9, 3-15
Oct. 10 #3 Florida L 15-12, 5-15, 10-15, 6-15
Oct. 13 North Carolina* W 8-15, 15-10, 15-11, 10-15, 17-15
Oct. 14 North Carolina* L 13-15, 15-13, 15-5, 5-15, 10-15

Oct. 17 at Jacksonville W 15-8, 12-15, 15-9, 15-6
Oct. 21 New Orleans W 15-11, 15-7, 15-3
Oct. 27 at Virginia* W 13-15, 15-8, 15-10, 15-13
Oct. 28 at Maryland* L 5-15, 5-15, 11-15
Oct. 31 at #3 Florida L 4-15, 3-15, 2-15
Nov. 3 NC State* L 16-18, 12-15, 8-15
Nov. 4 Duke* L 10-15, 5-15, 9-15
Nov. 7 South Alabama W 15-11, 15-4, 15-8
Nov. 10 Virginia* W 15-9, 15-11, 15-12
Nov. 11 Maryland* L 15-5, 13-15, 11-15, 7-15
ACC TOURNAMENT, CLEMSON, SC (3RD PLACE)			
Nov. 16 at Clemson W 15-8, 6-15, 6-15, 16-14, 15-13
Nov. 17 vs. Maryland L 9-15, 11-15, 3-15

1996

Head Coach: Cecile Reynaud
(12-19, 6-10 ACC)

Aug. 30 Florida Atlantic W 15-5, 15-9, 15-7
Aug. 31 Florida Atlantic W 15-1, 15-7, 15-3
PURDUE TOURNAMENT, WEST LAFAYETTE, IN			
Sept. 6 vs. Southern Illinois L 11-15, 15-9, 15-11, 8-15, 10-15
Sept. 7 vs. Miami of Ohio L 13-15, 10-15, 14-16
Sept. 7 at Purdue L 11-15, 15-6, 9-15, 4-15
Sept. 10 vs. Jacksonville W 13-15, 15-1, 15-6, 15-9
FLORIDA CLASSIC, GAINESVILLE, FL			
Sept. 13 at #7 Florida L 3-15, 11-15, 0-15
Sept. 14 vs. #10 UCLA L 2-15, 9-15, 13-15
Sept. 14 vs. Ball State L 7-15, 8-15, 8-15
Sept. 21 at Maryland* L 5-15, 4-15, 4-15
Sept. 22 at Virginia* L 15-13, 13-15, 9-15, 5-15
Sept. 27 Clemson* L 15-7, 15-8, 12-15, 10-15, 17-19
Sept. 29 #21 Georgia Tech* L 11-15, 12-15, 15-11, 12-15
Oct. 1 at Auburn L 3-15, 8-15, 12-15
Oct. 4 Duke* L 9-15, 10-15, 10-15
Oct. 6 Wake Forest* W 10-15, 15-9, 15-6, 15-9
Oct. 11 at Clemson* L 13-15, 16-14, 14-16, 5-15
Oct. 13 at Georgia Tech* L 4-15, 15-9, 6-15, 6-15
Oct. 18 at North Carolina* W 15-11, 16-14, 6-15, 15-8
Oct. 19 at NC State* W 9-15, 7-15, 15-10, 15-10, 15-12
Oct. 25 North Carolina* W 10-15, 15-8, 9-15, 15-7, 15-10
Oct. 27 NC State* W 15-11, 8-15, 15-13, 15-6
Oct. 29 Jacksonville W 15-3, 16-14, 15-2
Nov. 1 at Wake Forest* W 15-12, 15-8, 15-7
Nov. 3 at Duke* L 15-13, 13-15, 5-15, 11-15
Nov. 8 Virginia* L 15-7, 11-15, 5-15, 10-15
Nov. 10 #24 Maryland* L 3-15, 12-15, 16-14, 13-15
Nov. 12 #1 Florida L 11-15, 11-15, 8-15
Nov. 16 Georgia W 3-15, 2-15, 16-14, 15-12, 16-14
Nov. 17 Troy W 15-1, 15-9, 15-6
ACC TOURNAMENT ATLANTA, GA (5TH PLACE)			
Nov. 22 at Georgia Tech L 8-15, 12-15, 8-15

1997

Head Coach: Cecile Reynaud
(25-9, 11-5 ACC)
NCAA TOURNAMENT

FLORIDA STATE CLASSIC, TALLAHASSEE, FL (1ST PLACE)			
Aug. 29 Boston College W 15-7, 15-4, 15-11
Aug. 30 Mississippi State W 15-5, 15-12, 15-8
Aug. 30 Purdue W 15-13, 15-7, 15-4
ALLSPORT VOLLEYBALL CLASSIC, ANN ARBOR, MI			
Sept. 5 at Michigan W 7-15, 15-5, 15-6, 15-12
Sept. 6 vs. Montana W 15-8, 15-3, 15-8



YEAR BY YEAR RESULTS

Sept. 6vs. Eastern MichiganW15-13, 15-10, 15-5
Sept. 10Georgia SouthernW15-5, 15-0, 15-3
Sept. 12Florida AtlanticW15-3, 15-3, 15-7
Sept. 13Georgia StateW15-11, 15-4, 15-6
FLORIDA ATLANTIC TOURNAMENT, BOCA RATON, FL			
Sept. 19vs. FIUW15-9, 15-5, 15-4
Sept. 19at Florida AtlanticW15-3, 15-7, 15-6
Sept. 20vs. MercerW15-9, 15-7, 15-7
Sept. 24#3 FloridaL11-15, 11-15, 10-15
Sept. 26at North Carolina*L13-15, 6-15, 6-15
Sept. 27at NC State*W15-5, 15-8, 15-3
Oct. 3Clemson*W15-13, 14-16, 15-4, 15-13
Oct. 5Georgia Tech*W15-12, 15-9, 9-15, 16-14
Oct. 10at Virginia*W15-8, 6-15, 15-6, 15-9
Oct. 12at #18 Maryland*L15-8, 8-15, 7-15, 12-15
Oct. 16South AlabamaW15-4, 15-3, 15-7
Oct. 17Duke*L7-15, 15-8, 13-15, 11-15
Oct. 19Wake Forest*W11-15, 15-12, 15-6, 15-4
Oct. 25at Georgia Tech*L13-15, 15-8, 9-15, 7-15
Oct. 26at Clemson*W5-15, 15-6, 15-5, 20-18
Oct. 31North Carolina*W15-12, 9-15, 15-10, 15-13
Nov. 1NC State*W15-3, 10-15, 15-12, 15-6
Nov. 4at #4 FloridaL7-15, 5-15, 1-15
Nov. 7#16 Maryland*L13-15, 9-15, 15-10, 8-15
Nov. 8Virginia*W15-0, 15-6, 15-6
Nov. 15at Wake Forest*W15-3, 15-10, 15-2
Nov. 16at Duke*W13-15, 15-7, 15-7, 14-16, 15-10
ACC TOURNAMENT, RALEIGH, NC (3RD PLACE)			
Nov. 21vs. VirginiaW15-9, 9-15, 17-15, 13-15, 15-8
Nov. 22vs. Georgia TechL14-16, 10-15, 15-5, 6-15
NCAA TOURNAMENT, GAINESVILLE, FL			
Dec. 5vs. South FloridaL15-8, 4-15, 13-15, 15-7, 9-15

1998

Head Coach: Cecile Reynaud
(25-11, 11-5 ACC)
ACC CHAMPIONS
NCAA TOURNAMENT

FLORIDA STATE CLASSIC, TALLAHASSEE, FL (FIRST PLACE)			
Sept. 4Southeast LouisianaW15-7, 15-11, 15-5
Sept. 5FIUW15-10, 15-9, 15-5
Sept. 5Northern IowaW15-11, 15-5, 8-15, 12-15, 15-12
Sept. 8UCFW15-6, 15-9, 15-6
SOUTH FLORIDA TOURNAMENT, TAMPA, FL (FIRST PLACE)			
Sept. 11at South FloridaW15-11, 15-7, 15-6
Sept. 12vs. CaliforniaW16-14, 15-8, 15-10
Sept. 12vs. Utah StateW6-15, 15-4, 16-14, 15-12
SANTA BARBARA TOURNAMENT, SANTA BARBARA, CA			
Sept. 18at #4 UC Santa BarbaraL13-15, 17-19, 10-15
Sept. 18vs. #2 Long Beach StateL7-15, 5-15, 4-15
Sept. 19vs. PepperdineL13-15, 8-15, 15-11, 11-15
Sept. 19vs. Santa ClaraW15-2, 15-9, 17-15
Sept. 23at #9 FloridaL15-5, 8-15, 11-15, 10-15
Sept. 26at Clemson*L5-15, 13-15, 15-6, 17-15, 13-15
Sept. 27at Georgia Tech*L12-15, 8-15, 15-8, 5-15
Sept. 30JacksonvilleW15-4, 15-5, 15-8
Oct. 2Wake Forest*W7-15, 15-12, 3-15, 15-11, 15-7
Oct. 3Duke*W15-8, 15-7, 15-9
Oct. 9at North Carolina*L15-6, 7-15, 11-15, 8-15
Oct. 10at NC State*W15-5, 15-13, 15-13
Oct. 12Florida A&MW15-2, 15-6, 15-1
Oct. 16Virginia*W15-1, 15-12, 15-5
Oct. 18Maryland*W15-12, 15-2, 15-10
Oct. 23at Duke*W15-13, 15-12, 15-4
Oct. 24at Wake Forest*W15-11, 15-10, 15-6

Oct. 30Georgia Tech*W15-6, 16-14, 15-11
Nov. 1Clemson*W15-9, 15-5, 11-15, 15-11
Nov. 3#6 FloridaL7-15, 12-15, 15-17
Nov. 6NC State*W15-5, 15-4, 15-10
Nov. 8North Carolina*W15-0, 12-15, 8-15, 15-6, 15-13
Nov. 10at JacksonvilleW15-6, 13-15, 15-3, 15-8
Nov. 13at Maryland*L12-15, 15-9, 15-5, 13-15, 14-16
Nov. 14at Virginia*L7-15, 15-2, 15-11, 1-15, 19-21
ACC TOURNAMENT, COLLEGE PARK, MD (1ST PLACE)			
Nov. 20vs. Wake ForestW15-6, 15-11, 15-11
Nov. 21vs. VirginiaW15-10, 15-12, 15-9
Nov. 22vs. North CarolinaW15-8, 15-1, 15-10
NCAA TOURNAMENT, LOUISVILLE, KY			
Dec. 4vs. Northern IllinoisL15-10, 11-15, 10-15, 12-15

1999

Head Coach: Cecile Reynaud
(8-23, 1-15 ACC)

Sept. 1AuburnW7-15, 17-15, 15-11, 6-15, 15-12
FLORIDA STATE CLASSIC, TALLAHASSEE, FL			
Sept. 3South CarolinaL11-15, 8-15, 4-15
Sept. 4FIUW15-3, 15-8, 15-13
Sept. 4IndianaL6-15, 14-16, 4-15
NORTHERN ILLINOIS INVITATIONAL, DEKALB, IL			
Sept. 10vs. Texas-ArlingtonL15-10, 7-15, 13-15, 16-18
Sept. 11vs. Santa ClaraL8-15, 4-15, 10-15
Sept. 11at Northern IllinoisW15-3, 15-11, 15-9
Sept. 15#9 UC Santa BarbaraL3-15, 5-15, 6-15
Sept. 17Florida AtlanticW15-11, 16-14, 15-13
Sept. 18LibertyW15-12, 13-15, 15-9, 14-16, 15-7
Sept. 24at Duke*L8-15, 11-15, 15-9, 8-15
Sept. 25at Wake Forest*L5-15, 18-20, 11-15
Sept. 28#4 FloridaL5-15, 4-15, 9-15
Oct. 1Maryland*L6-15, 15-13, 8-15, 11-15
Oct. 3Virginia*L15-9, 15-11, 14-16, 12-15, 10-15
Oct. 8at #13 Clemson*L2-15, 5-15, 7-15
Oct. 9at Georgia Tech*L7-15, 14-16, 7-15
Oct. 11Florida A&MW15-12, 15-8, 15-9
Oct. 15North Carolina*L5-15, 8-15, 8-15
Oct. 17NC State*W15-12, 16-14, 13-15, 15-0
Oct. 19at JacksonvilleW15-12, 15-2, 15-9
Oct. 22at Virginia*L8-15, 13-15, 5-15
Oct. 23at Maryland*L9-15, 13-15, 3-15
Oct. 29Duke*L3-15, 15-7, 13-15, 11-15
Oct. 31Wake Forest*L11-15, 10-15, 6-15
Nov. 5#14 Clemson*L15-11, 3-15, 8-15, 4-15
Nov. 7Georgia Tech*L15-10, 5-15, 12-15, 2-15
Nov. 9at #4 FloridaL3-15, 5-15, 4-15
Nov. 12at #25 North Carolina*L6-15, 5-15, 13-15
Nov. 13at NC State*L11-15, 15-12, 10-15, 8-15
ACC TOURNAMENT, ORLANDO, FL (9TH PLACE)			
Nov. 19vs. #13 ClemsonL4-15, 5-15, 8-15

2000

Head Coach: Cecile Reynaud
(21-11, 9-7 ACC)

FLORIDA STATE TOURNAMENT, TALLAHASSEE, FL (FIRST PLACE)			
Sept. 1Southern MississippiW15-7, 15-1, 15-12
Sept. 1Florida AtlanticW15-11, 15-2, 15-12
Sept. 2Charleston SouthernW15-8, 15-4, 15-4
Sept. 2IllinoisW15-11, 15-6, 15-6
Sept. 5AlabamaW6-15, 14-16, 15-5, 15-12, 15-13
BALL STATE TOURNAMENT, MUNCIE, IN (SECOND PLACE)			

YEAR BY YEAR RESULTS

Sept. 8vs. Southeast Missouri State W	15-13, 15-11, 15-5
Sept. 9vs. UTEPW	15-11, 10-15, 13-15, 15-12, 15-13
Sept. 9at Ball StateL	8-15, 15-13, 11-15, 7-15
Sept. 13JacksonvilleW15-3, 15-6, 15-8
LADY SEMINOLE CLASSIC, TALLAHASSEE, FL			
Sept. 15SamfordW15-2, 15-4, 15-4
Sept. 15#25 Notre DameL10-15, 8-15, 15-8, 2-15
Sept. 16Florida A&MW15-5, 15-6, 15-1
Sept. 19UCFW15-7, 14-16, 15-3, 15-7
Sept. 22at Maryland*L15-6, 6-15, 13-15, 15-12, 13-15
Sept. 23at Virginia*L9-15, 16-14, 8-15, 6-15
Sept. 26#12 FloridaL8-15, 8-15, 16-14, 5-15
Sept. 29NC State*W15-7, 9-15, 15-7, 15-10
Oct. 1North Carolina*L9-15, 15-2, 15-6, 9-15, 13-15
Oct. 6at Wake Forest*W15-12, 15-8, 16-14
Oct. 7at Duke*L19-17, 4-15, 8-15, 15-7, 8-15
Oct. 11Florida A&MW15-5, 15-5, 15-1
Oct. 13Georgia Tech*L15-9, 15-13, 6-15, 9-15, 10-15
Oct. 15Clemson*W15-13, 15-6, 13-15, 15-8
Oct. 20at North Carolina*L10-15, 15-11, 10-15, 8-15
Oct. 21at NC State*W15-11, 15-10, 15-8
Oct. 27Virginia*W15-4, 13-15, 16-14, 7-15, 15-13
Oct. 29Maryland*W15-10, 15-12, 15-3
Nov. 3Wake Forest*W15-8, 1-15, 8-15, 15-7, 18-17
Nov. 5Duke*L15-6, 8-15, 11-15, 14-16
Nov. 10at Georgia Tech*W15-11, 15-5, 9-15, 15-10
Nov. 11at Clemson*W15-4, 6-15, 15-6, 15-9
ACC TOURNAMENT, WINSTON-SALEM, NC (5TH PLACE)			
Nov. 16vs. DukeL14-16, 10-15, 15-4, 10-15

2001

Head Coach: Cecile Reynaud
(17-12, 10-6 ACC)

PEPPERDINE TOURNAMENT, MALIBU, CA			
Aug. 31vs. Fresno StateW	32-30, 37-35, 31-33, 30-32, 18-16
Sept. 1vs. Northern ArizonaL	22-30, 30-17, 30-20, 29-31, 13-15
Sept. 1at #17 PepperdineL21-30, 24-30, 29-31
TEXAS A&M TOURNAMENT, COLLEGE STATION, TX			
Sept. 7at #18 Texas A&ML25-30, 18-30, 19-30
Sept. 8vs. #25 TexasL20-30, 34-32, 29-31, 21-30
Sept. 18South FloridaL29-31, 30-28, 24-30, 24-30
Sept. 21at Clemson*W30-23, 30-32, 30-26, 30-23
Sept. 22at Georgia Tech*L25-30, 26-30, 24-30
Sept. 28Maryland*L	30-24, 28-30, 30-22, 24-30, 13-15
Sept. 30Virginia*W30-21, 30-26, 30-15
Oct. 2MiamiW30-16, 30-16, 30-21
Oct. 5at North Carolina*L	22-30, 28-30, 30-20, 34-32, 13-15
Oct. 6at NC State*W28-30, 30-13, 30-16, 30-14
Oct. 9Florida A&MW30-19, 31-33, 30-19, 32-30
Oct. 12Duke*L25-30, 23-30, 24-30
Oct. 14Wake Forest*W31-29, 30-22, 30-25
Oct. 19at Virginia*W26-30, 30-20, 30-26, 30-21
Oct. 20at Maryland*W	30-28, 29-31, 30-27, 25-30, 15-9
Oct. 23at JacksonvilleW30-17, 30-21, 30-19
Oct. 26Clemson*W30-28, 30-23, 30-14
Oct. 28Georgia Tech*W	25-30, 21-30, 30-24, 30-26, 15-12
Nov. 2at Duke*L27-30, 28-30, 30-20, 28-30
Nov. 3at Wake Forest*L	30-21, 30-26, 28-30, 27-30, 8-15
Nov. 6UCFW30-16, 27-30, 30-17, 30-22
Nov. 9North Carolina*W30-20, 30-28, 30-24
Nov. 11NC State*W30-16, 30-15, 30-25
ACC TOURNAMENT, TALLAHASSEE, FL (2ND PLACE)			
Nov. 16Wake ForestW30-23, 30-26, 30-27
Nov. 17DukeW32-30, 30-21, 13-30, 30-20
Nov. 17North CarolinaL20-30, 27-30, 30-28, 23-30

2002
Head Coach: Todd Kress
(21-13, 10-6 ACC)
NCAA TOURNAMENT

ILLINOIS STATE TOURNAMENT, NORMAL, IL			
Aug. 30at Illinois StateL27-30, 30-32, 24 30
Aug. 31vs. AlabamaL26-30, 30-27, 19-30, 28-30
Aug. 31vs. MarshallW32-30, 30-23, 30-21
Sept. 4JacksonvilleW30-21, 30-19, 30-23
Sept. 10OregonW30-22, 30-28, 30-28
FLORIDA INTERNATIONAL TOURNAMENT, MIAMI, FL			
Sept. 13vs. MiamiL	30-28, 30-25, 29-31, 30-32, 10-15
Sept. 13at FIUW	30-18, 30-26, 32-34, 28-30, 15-13
Sept. 14vs. IUPUIW30-20, 30-23, 30-18
FLORIDA STATE INVITATIONAL, TALLAHASSEE, FL (FIRST PLACE)			
Sept. 20Louisiana-LafayetteW	30-27, 20-30, 21-30, 30-26, 15-13
Sept. 20LSUW	22-30, 30-24, 30-24, 27-30, 15-13
Sept. 21BrownW30-25, 30-25, 30-19
Sept. 24at #3 FloridaL30-25, 24-30, 18-30, 26-30
Sept. 27Wake Forest*W30-20, 28-30, 30-23, 30-18
Sept. 28Duke*W19-30, 31-29, 30-25, 30-19
Oct. 5at Clemson*L	23-30, 30-28, 28-30, 30-25, 15-17
Oct. 6at #23 Georgia Tech*L	23-30, 18-30, 31-29, 32-30, 12-15
Oct. 11Virginia*W30-23, 23-30, 30-16, 30-27
Oct. 12Maryland*W	29-31, 30-27, 30-27, 25-30, 16-14
Oct. 16Florida A&MW30-25, 30-22, 30-22
Oct. 19at Duke*L23-30, 20-30, 28-30
Oct. 20at Wake Forest*W32-34, 30-18, 30-25, 30-26
Oct. 25NC State*W30-19, 30-20, 30-21
Oct. 27#11 North Carolina*W	26-30, 26-30, 30-27, 30-22, 15-6
Oct. 29at South FloridaL	30-23, 28-30, 28-30, 30-27, 4-15
Nov. 2at Maryland*W30-25, 20-30, 30-23, 30-27
Nov. 3at Virginia*W30-24, 30-13, 30-25
Nov. 8#24 Georgia Tech*L26-30, 26-30, 16-30
Nov. 9Clemson*L30-24, 28-30, 28-30, 26-30
Nov. 15at NC State*W30-24, 28-30, 30-18, 30-19
Nov. 16at #12 North Carolina*L22-30, 22-30, 21-30
ACC TOURNAMENT, ATLANTA, GA (2ND PLACE)			
Nov. 22vs. ClemsonW	29-31, 30-23, 30-28, 30-32, 17-15
Nov. 23vs. #12 North CarolinaW30-23, 30-25, 30-23
Nov. 24at #20 Georgia TechL23-30, 23-30, 30-23, 19-30
NCAA TOURNAMENT, GAINESVILLE, FL			
Dec. 6vs. South FloridaL21-30, 19-30, 28-30

2003
Head Coach: Todd Kress
(16-17, 5-11 ACC)

FSU INVITATIONAL, TALLAHASSEE, FL (2ND PLACE)			
Aug. 29Florida AtlanticW30-21, 30-23, 30-21
Aug. 29#15 Kansas StateL19-30, 24-30, 20-30
Aug. 30MichiganW30-22, 30-25, 21-30, 30-21
CENTURY TEL/R. BEASLEY TOURNAMENT, SAN MARCOS, TX.			
Sept. 05vs. Louisiana TechW30-18, 30-28, 30-25
Sept. 05vs. Arkansas StateW30-21, 29-31, 30-23, 34-32
Sept. 06vs. #8 PepperdineL20-30, 23-30, 24-30
SUNSET CLASSIC, IRVINE CALIF. (3RD PLACE)			
Sept. 12vs. St. Mary'sL	16-30, 24-30, 30-26, 30-27, 10-15
Sept. 13vs. HoustonW23-30, 30-24, 30-20, 30-21
Sept. 13at UC-IrvineL	30-28, 27-30, 27-30, 30-24, 7-15
FSU CLASSIC, TALLAHASSEE, FL (1ST PLACE)			
Sept. 19JacksonvilleW30-12, 30-28, 30-12
Sept. 19MiamiW30-28, 28-30, 30-26, 30-25
Sept. 20Eastern KentuckyW30-23, 30-23, 30-23
Sept. 26at NC State*W30-28, 27-30, 30-28, 30-21



YEAR BY YEAR RESULTS

Sept. 27at North Carolina*L14-30,30-28,30-27,22-30,9-15
Oct. 03Duke*L24-30,27-30,29-31
Oct. 04Wake Forest*L18-30,30-27,19-30,23-30
Oct. 10at Virginia*L28-30,31-29,25-30,28-30
Oct. 11at Maryland*L12-30,20-30,27-30
Oct. 14at UCFW31-29,28-30,32-30,30-27
Oct. 17Clemson*W30-21,22-30,20-30,30-27,15-6
Oct. 18#4 Georgia Tech*L30-32,24-30,22-30
Oct. 24at Duke*L31-29,23-30,19-30,23-30
Oct. 25at Wake Forest*L28-30,26-30,21-30
Oct. 29South FloridaW30-23,30-25,30-20
Oct. 31North Carolina*W30-21,30-27,30-25
Nov. 01NC State*W30-19,30-27,30-14
Nov. 0at Clemson*L30-25,22-30,21-30,25-30
Nov. 08at #7 Georgia Tech*L16-30,29-31,22-30
Nov. 14Maryland*L30-27,30-22,27-30,20-30,16-18
Nov. 16Virginia*W30-20,13-30,20-30,30-19,15-12
ACC TOURNAMENT, ORLANDO, FL (8TH PLACE)			
Nov. 20vs. NC StateW30-22,30-23,30-20
Nov. 21vs. #6 Georgia TechL23-30,31-29,19-30,27-30
Nov. 28at GeorgiaL23-30,26-30,30-28,28-30

2004 Head Coach: Todd Kress (18-11, 9-7 ACC)

FSU INVITATIONAL - TALLAHASSEE, FL (FIRST PLACE)			
Sept 03Sam Houston StateW25-30,24-30,30-25,30-18,15-12
Sept 03StetsonW30-14,30-11,30-13
Sept 04South AlabamaW30-17,30-22,30-13
MICHIGAN/PEPSI CLASSIC - ANN ARBOR, MI			
Sept 10vs. OaklandW30-17,30-21,30-19
Sept 11vs. Eastern MichiganW30-22,30-28,33-31
Sept 11at MichiganL25-30,22-30,21-30
Sept 14#4 FloridaL30-27,16-30,23-30,18-30
FSU CLASSIC - TALLAHASSEE, FL			
Sept 17George MasonL27-30,32-30,30-28,23-30,13-15
Sept 18TroyW30-20,30-13,30-18
Sept 19WinthropW30-23,27-30,30-24,30-19
Sept 23at Virginia Tech*L30-23,30-27,29-31,29-31,9-15
Sept 24at Miami*L28-30,29-31,24-30
Oct 02Duke*L37-35,27-30,30-23,26-30,13-15
Oct 02Wake Forest*W30-20,41-39,30-26
Oct 08at Maryland*W26-30,30-19,30-25,30-28
Oct 09at Virginia*L26-30,22-30,30-27,26-30
Oct 12UCFW30-12,30-25,30-21
Oct 15North Carolina*W30-27,30-25,27-30,30-28
Oct 17NC State*W30-7,30-23,30-23
Oct 20Miami*L30-19,21-30,24-30,30-27,10-15
Oct 22Virginia Tech*W30-17,30-14,30-19
Oct 29at Georgia Tech*L23-30,28-30,31-29,25-30
Oct 30at Clemson*W30-28,30-32,31-29,30-25
Nov 02at South FloridaW30-24,30-27,30-19
Nov 05Virginia*W25-30,30-27,23-30,30-27,15-12
Nov 07Maryland*L30-26,30-19,20-30,24-30,10-15
Nov 12at NC State*W30-28,30-20,30-15
Nov 13at North Carolina*W30-27,30-21,28-30,30-19
ACC TOURNAMENT, CHARLOTTEVILLE, VA			
Nov 19vs North CarolinaL17-30,31-33,24-30

2005 Head Coach: Todd Kress (13-17, 11-11 ACC)

FSU INVITATIONAL, TALLAHASSEE, FL			
Sep 02MercerW30-24,30-14,30-23
Sep 02South CarolinaL21-30,30-22,17-30,23-30
Sep 03PittsburghL30-19,16-30,25-30,30-24,13-15
VARNEY'S KANSAS STATE INVITATIONAL, MANHATTAN, KS			
Sep 09at #24 Kansas StateL24-30,17-30,22-30
Sep 10vs. #5 MinnesotaL22-30,26-30,15-30
Sep 10vs. HoustonL26-30,30-28,28-30,30-23,10-15
Sep 14South FloridaW23-30,30-22,30-25,30-28
Sep 19at #6 FloridaL20-30,23-30,16-30
Sep 23at Maryland*L17-30,15-30,23-30
Sep 24at Boston College*W30-24,25-30,30-25,30-28
Sep 30Georgia Tech*L30-27,27-30,30-19,27-30,12-15
Oct 02Clemson*L30-23,30-31,28-30,30-20,13-15
Oct 07at North Carolina*L28-30,33-31,21-30,27-30
Oct 08at NC State*W30-24,30-23,30-28
Oct 11Miami*L36-34,21-30,26-30,29-31
Oct 14Virginia Tech*W30-22,30-16,30-25
Oct 15Virginia*L23-30,30-23,24-30,18-30
Oct 20at Duke*L21-30,23-30,28-30
Oct 21at Wake Forest*L26-30,29-31,24-30
Oct 28Boston College*W30-17,27-30,30-23,30-32,15-7
Oct 30Maryland*L27-30,25-30,30-14,22-30
Nov 04at Clemson*W30-27,17-30,30-26,30-22
Nov 05at Georgia Tech*W30-24,30-25,30-25
Nov 11at Virginia*L18-30,30-26,30-27,28-30,9-15
Nov 12at Virginia Tech*W30-14,30-23,30-23
Nov.15at Miami*W24-30,31-29,30-32,34-32,15-13
Nov 18NC State*W30-27,30-24,30-19
Nov 20North Carolina*W27-30,24-30,30-24,30-27,19-17
Nov 23Duke*L30-28,23-30,30-19,19-30,8-15
Nov 25Wake Forest*W30-25,30-26,30-28

2006 Head Coach: Todd Kress (19-12, 13-9 ACC)

Aug 25vs. Mississippi Valley State...W30-13,30-10,30-18
Aug 25at MercerW30-18,30-28,30-17
FSU INVITATIONAL - TALLAHASSEE, FL (FIRST PLACE)			
Sep 01StetsonW30-20, 30-14, 30-13
Sep 02South AlabamaW30-18,30-17,30-13
Sep 02Eastern IllinoisW30-12, 30-23, 30-24
GAMECOCK INVITATIONAL, COLUMBIA, SC			
Sept 08vs. #10 Southern CaliforniaL22-30, 22-30, 26-30
Sep 08vs. St. John'sL30-25,26-30,23-30,26-30
Sep 06at South CarolinaW30-28,21-30,30-17,28-30,15-13
Sep 12#6 FloridaL26-30,30-27,24-30,24-30
Sep 19at Miami*W27-30,30-24,22-30,30-12,15-12
Sep 22Maryland*W30-12,30-28,30-24
Sep 24Boston College*W30-24,20-30,30-21,30-22
Sep 29at Georgia Tech*W30-23,32-30,15-30,27-30,15-9
Sep 30at Clemson*L30-32, 27-30, 30-32
Oct 06North Carolina*W30-23,30-27,30-21
Oct 07NC State*W30-5, 30-20, 30-21
Oct 13at Virginia Tech*W30-25,30-26,26-30,31-29
Oct 14at Virginia*W30-26, 30-27, 32-30
Oct 17Miami*L30-27,30-16,22-30,28-30,9-15
Oct 20Wake Forest*W30-21, 30-20, 30-24
Oct 22Duke*L21-30,20-30,27-30
Oct 27at Boston College*W30-21, 30-27, 30-15
Oct 29at Maryland*L28-30,30-23,30-24,19-30,13-15
Nov 03Clemson*L16-30,21-30,21-30
Nov 05Georgia Tech*L30-27,26-30,25-30,26-30
Nov 10Virginia*L28-30,22-30,30-23,30-24,14-16
Nov 12Virginia Tech*W30-13,30-26,30-23
Nov 16at North Carolina*L27-30,26-30,32-34



YEAR BY YEAR RESULTS

Nov 17at NC State*W.....26-30,30-18,30-15,33-31
 Nov 21at Wake Forest*W.....30-16,30-28,30-18
 Nov 22at #25 Duke*L23-30,24-30,29-31

2007

Head Coach: Todd Kress
 (16-14, 13-9 ACC)

FSU INVITATIONAL, TALLAHASSEE, FL

Aug 25vs. UNC AshevilleW.....30-11,30-23,30-22
 Aug 25vs. TCUW.....30-25,23-30,30-16,30-27

SPARTAN INVITATIONAL, EAST LANSING, MI

Aug 31vs. Missouri StateL23-30,27-30,30-24,30-17,11-15
 Sep 01vs. KansasW.....22-30,30-20,30-27,30-16
 Sep 01at Michigan StateL27-30,19-30,22-30
 Sep 05at #6 FloridaL30-24,11-30,21-30,21-30

LONG BEACH STATE TOURNAMENT, LONG BEACH, CA

Sep 07vs. #8 WashingtonL17-30,15-30,25-30
 Sep 08at Long Beach StateL22-30,28-30,23-30
 Sep 14Miami*W.....30-17,30-24,30-22
 Sep 20at Virginia*L30-28,24-30,27-30,20-30
 Sep 21at Virginia Tech*L26-30,24-30,27-30
 Sep 28#14 Duke*L24-30,18-30,26-30
 Sep 30Wake Forest*W28-30,30-25,30-27,29-31,15-11
 Oct 05Georgia Tech*W30-21,32-30,20-30,30-24
 Oct 07Clemson*L23-30,28-30,27-30
 Oct 12at Maryland*L30-26,28-30,28-30,18-30
 Oct 13Boston College*L30-17,30-18,29-31,20-30,7-15
 Oct 19at North Carolina*W.....34-32,25-30,23-30,30-24,16-14
 Oct 20at NC State*W30-18,30-22,30-25
 Oct 23at Miami*W30-28,30-24,25-30,30-23
 Oct 26Virginia Tech*W30-21,25-30,30-28,30-24
 Oct 27Virginia*W30-28,24-30,30-24,24-30,15-9
 Nov 02at Wake Forest*W31-29,30-21,30-25,12-11
 Nov 03at #14 Duke*L24-30,30-25,27-30,30-28,14-16
 Nov 09Boston College*W30-20,31-29,30-15
 Nov 10Maryland*W16-30,30-25,35-33,28-30,15-12
 Nov 16at Clemson*L24-30,19-30,26-30
 Nov 17at Georgia Tech*L30-27,25-30,20-30,27-30
 Nov 21NC State*W30-18,30-21,30-22
 Nov 23North Carolina*W30-17,30-23,30-17

2008

Head Coach: Chris Poole
 (21-9, 13-7 ACC)

FSU INVITATIONAL, TALLAHASSEE, FL

Aug 29Florida A&MW.....25-13,25-15,25-16
 Aug 30Bowling GreenW.....18-25,25-23,25-13,25-22
 Aug 30StetsonW.....25-2,26-24,25-12

Sep 04#23 Long Beach StateL25-21,26-28,19-25,25-16,7-15

SEMINOLE TRI-TOURNAMENT, TALLAHASSEE, FL

Sep 05North FloridaW25-15,28-26,25-14
 Sep 07South Dakota StateW25-19,25-23,25-17
 Sep 08#8 FloridaL22-25,24-26,24-26

RAIDER CHALLENGE, DAYTON, OH

Sep 12vs. NiagaraW25-21,25-22,25-23
 Sep 13vs. Morehead StateW25-17,25-20,25-10
 Sep 13at Wright StateW24-26,22-25,25-17,25-15,15-10
 Sep 19at Miami*L25-23,19-25,22-25,29-31
 Sep 25at Wake Forest*W23-25,25-13,23-25,25-16,15-12
 Sep 26at Duke*L17-25,17-25,25-21,22-25
 Oct 03at Georgia Tech*L21-25,16-25,17-25
 Oct 04at Clemson*L12-25,17-25,14-25
 Oct 10Maryland*W25-20,22-25,25-21,25-18
 Oct 12Boston College*W25-14,25-18,25-15

Oct 17North Carolina*L21-25,25-18,25-21,23-25,11-15
 Oct 18NC State*W25-20,25-9,23-25,25-14
 Oct 24Virginia Tech*W25-23,25-22,25-23
 Oct 25Virginia*W25-22,25-23,26-24
 Oct 31Wake Forest*W25-17,25-20,25-19
 Nov 02Duke*L25-22,17-25,25-20,21-25,10-15
 Nov 07at Boston College*W25-11,17-25,25-18,25-20
 Nov 08at Maryland*W25-20,25-15,25-16
 Nov 14Clemson*W22-25,18-25,25-16,25-23,15-12
 Nov 16Georgia Tech*W22-25,25-18,26-24,25-19
 Nov 20at NC State*W25-18,25-19,25-18
 Nov 21at North Carolina*W25-17,25-20,25-21
 Nov 26Miami*L25-22,21-25,25-18,13-25,11-15

2009

Head Coach: Chris Poole
 (31-3, 19-1 ACC)

ACC CHAMPIONS

NCAA TOURNAMENT (ELITE EIGHT)

FSU INVITATIONAL, TALLAHASSEE, FL

Aug 28Central MichiganW25-19, 25-13, 25-23
 Aug 29North Dakota StateW... 25-19, 21-25, 24-26, 25-22, 15-13
 Aug 29Florida A&MW25-18, 25-23, 25-19
 Aug 31at #5 FloridaL19-25, 25-23, 20-25, 25-22, 15-17

NEW MEXICO STATE TOURNAMENT, LAS CRUCES, NEW MEXICO

Sep 4vs #8 IllinoisW26-24, 25-22, 25-17
 Sep 4at New Mexico StateW25-17, 25-16, 25-21

FIU/MIAMI TOURNAMENT, MIAMI, FL

Sep 12vs. Middle Tennessee State.. W.....25-20, 25-14, 25-22
 Sep 12at FIUW24-26, 25-21, 25-17, 25-12
 Sep 13vs. AlbanyW25-21, 25-20, 25-21

SEMINOLE TRI-TOURNAMENT, TALLAHASSEE, FL

Sep 15Miami*W25-20, 25-15, 25-17
 Sep 20Notre DameW... 19-25, 25-17, 18-25, 26-24, 16-14

Sep 25Virginia Tech*W25-23, 23-25, 25-17, 27-25
 Sep 27Virginia*W25-14, 25-21, 29-27

Oct 2Georgia Tech*L25-19, 25-27, 25-15, 25-27, 14-16
 Oct 4Clemson*W26-24, 25-20, 23-25, 20-25, 15-7

Oct 9at Wake Forest*W25-20, 25-14, 25-22
 Oct 10at Duke*W... 25-18, 25-27, 25-20, 23-25, 15-10

Oct 16at Maryland*W25-12, 25-22, 25-14
 Oct 18at Boston College*W25-14, 25-15, 25-9

Oct 23NC State*W32-30, 25-17, 25-18
 Oct 25North Carolina*W25-18, 23-25, 25-19, 25-15

Oct 30at Virginia*W25-12, 26-24, 25-19
 Oct 31at Virginia Tech*W25-19, 25-21, 19-25, 25-16

Nov 6Duke*W22-25, 25-19, 25-13, 21-25, 15-11
 Nov 8Wake Forest*W25-20, 25-20, 23-25, 22-25, 15-9

Nov 13at Clemson*W21-25, 25-19, 25-19, 25-19
 Nov 14at Georgia Tech*W25-20, 25-23, 25-23

Nov 20Boston College*W25-18, 25-18, 25-11
 Nov 22Maryland*W25-22, 25-23, 25-9

Nov 25at Miami*W24-26, 25-16, 25-19, 25-16

NCAA TOURNAMENT, TALLAHASSEE, FL

Dec 5vs. Alabama A&MW25-10, 25-19, 25-10
 Dec 6vs. Jacksonville StateW25-18, 26-24, 25-22

NCAA SWEET 16, MINNEAPOLIS, MINN

Dec 11vs. #13 KentuckyW... 16-25, 26-24, 25-17, 19-25, 17-15
 Dec 12at #11 MinnesotaL20-25, 7-25, 25-18, 17-25

YEAR BY YEAR RESULTS

2010 Head Coach: Chris Poole (22-11, 12-8 ACC) NCAA TOURNAMENT (SECOND ROUND)

FSU INVITATIONAL, TALLAHASSEE, FL	
Aug 27 New Mexico State.....	W..... 25-16, 26-28, 25-16, 25-10
Aug 28 FIU.....	W..... 25-20, 25-10, 25-21
Aug 28 South Florida.....	W..... 25-20, 25-11, 25-21
HOUSTON INVITATIONAL, HOUSTON, TEXAS	
Sep 03 at Houston.....	W..... 25-19, 25-19, 25-13
Sep 04 vs. #17 Tennessee.....	L..... 20-25, 23-25, 20-25
Sep 04 vs. Oklahoma.....	W..... 25-16, 19-25, 25-18, 25-16
KENTUCKY INVITATIONAL, LEXINGTON, KY.	
Sep 10 vs. Kansas State.....	W..... 19-25, 25-19, 25-15, 20-25, 15-11
Sep 10 at #16 Kentucky.....	W..... 21-25, 25-22, 25-20, 17-25, 15-6
Sep 11 vs. VCU.....	W..... 25-18, 26-28, 25-15, 25-18
Sep 18 at Miami*.....	W..... 19-25, 27-25, 27-25, 25-18
Sep 22 #3 Florida.....	L..... 23-25, 29-31, 21-25
Sep 24 Virginia*.....	W..... 25-13, 25-19, 25-21
Sep 26 Virginia Tech*.....	W..... 25-23, 25-13, 19-25, 19-25, 15-13
Sep 30 at North Carolina*.....	L..... 25-18, 20-25, 25-18, 22-25, 14-16
Oct 01 at NC State*.....	W..... 25-12, 25-23, 21-25, 25-19
Oct 08 Clemson*.....	W..... 21-25, 25-19, 25-12, 25-21
Oct 10 Georgia Tech*.....	L..... 24-26, 11-25, 17-25
Oct 15 at Boston College*.....	W..... 23-25, 25-22, 25-17, 23-25, 15-12
Oct 17 at Maryland*.....	L..... 25-21, 26-28, 25-19, 18-25, 14-16
Oct 22 Wake Forest*.....	L..... 19-25, 18-25, 20-25
Oct 24 Duke*.....	W..... 19-25, 21-25, 25-21, 25-20, 15-13
Oct 29 at Virginia Tech*.....	L..... 15-25, 25-27, 25-20, 25-23, 13-15
Oct 31 at Virginia*.....	L..... 18-25, 13-25, 25-18, 25-19, 14-16
Nov 05 at Georgia Tech*.....	W..... 25-22, 25-23, 25-18
Nov 06 at Clemson*.....	L..... 20-25, 18-25, 19-25
Nov 12 North Carolina*.....	W..... 25-18, 25-20, 21-25, 18-25, 15-12
Nov 14 NC State*.....	W..... 25-11, 25-13, 26-24
Nov 19 Maryland*.....	W..... 25-21, 25-20, 25-20
Nov 21 Boston College*.....	W..... 25-18, 25-20, 26-24
Nov 26 Miami.....	L..... 18-25, 17-25, 26-24, 25-22, 17-19
Nov 27 at Florida A&M.....	W..... 25-17, 25-16, 25-14
NCAA TOURNAMENT, GAINESVILLE, FLA.	
Dec 03 vs. Georgia Southern.....	W..... 25-20, 23-25, 25-22, 25-13
Dec 04 vs. #1 Florida.....	L..... 25-20, 22-25, 25-22, 21-25, 15-17

2011 Head Coach: Chris Poole (28-7, 18-2 ACC) ACC CHAMPIONS NCAA TOURNAMENT (FINAL FOUR)

FSU INVITATIONAL, TALLAHASSEE, FL	
Aug 26 Kentucky.....	W..... 25-13, 25-8, 25-14
Aug 27 Albany.....	W..... 25-16, 25-20, 25-20
Aug 27 #23 Tulsa.....	W..... 25-17, 21-25, 25-16, 25-19
Aug 30 at #9 Florida.....	L..... 21-25, 22-25, 22-25
DELAWARE INVITATIONAL, NEWARK, DEL	
Sep 2 vs. #14 Northern Iowa.....	L..... 25-23, 25-15, 21-25, 21-25, 13-15
Sep 3 at Delaware.....	W..... 25-20, 25-19, 25-21
Sep 3 vs. UC-Irvine.....	W..... 25-10, 25-23, 25-11
DAYTON MARRIOTT FLYER CLASSIC, DAYTON, FL	
Sep 9 vs. #20 Michigan.....	L..... 21-25, 17-25, 15-25
Sep 9 at #23 Dayton.....	W..... 25-23, 22-25, 25-23, 25-13
Sep 10 vs Pepperdine.....	L..... 21-25, 25-23, 18-25, 23-25
Sep 14 #20 MIAMI*.....	W..... 25-23, 25-21, 25-18
Sep 23 at Virginia*.....	W..... 25-16, 25-20, 25-21
Sep 24 at Virginia Tech*.....	W..... 25-16, 25-21, 25-11

Sep 30 Duke*.....	W..... 25-20, 25-16, 25-19
Oct 2 Wake Forest*.....	W..... 22-25, 25-21, 25-15, 22-25, 15-9
Oct 7 at North Carolina*.....	W..... 20-25, 25-20, 25-19, 25-18
Oct 9 at NC State*.....	W..... 23-25, 25-22, 26-24, 17-25, 15-13
Oct 14 Georgia Tech*.....	W..... 25-19, 25-23, 25-21
Oct 16 Clemson*.....	W..... 25-22, 29-27, 25-12
Oct 21 at Maryland*.....	W..... 25-15, 25-19, 24-26, 25-23
Oct 23 at Boston College*.....	W..... 26-24, 25-13, 25-19
Oct 28 Virginia Tech*.....	W..... 25-21, 25-23, 25-12
Oct 30 Virginia*.....	W..... 25-18, 25-20, 25-14
Nov 4 NC State*.....	W..... 25-18, 25-21, 25-15
Nov 6 North Carolina*.....	W..... 25-16, 12-25, 25-21, 25-21
Nov 11 at Wake Forest*.....	W..... 23-25, 25-20, 23-25, 25-22, 16-14
Nov 13 at Duke*.....	L..... 20-25, 25-14, 20-25, 25-22, 7-15
Nov 18 at Clemson*.....	W..... 22-25, 25-15, 25-20, 26-24
Nov 19 at Georgia Tech*.....	W..... 25-20, 17-25, 25-20, 25-15
Nov 26 at #25 Miami*.....	L..... 16-25, 31-33, 25-21, 22-25
NCAA TOURNAMENT, TALLAHASSEE, FL	
Dec 2 vs. Albany.....	W..... 25-15, 25-11, 25-23
Dec 3 vs. Cincinnati.....	W..... 25-23, 16-25, 25-20, 20-25, 15-13
NCAA SWEET 16, MINNEAPOLIS, MINN	
Dec 9 vs. #8 Purdue.....	W..... 25-23, 21-25, 25-20, 25-19
Dec 10 vs. #14 Iowa State.....	W..... 25-21, 23-25, 25-20, 19-25, 15-11
NCAA FINAL FOUR, SAN ANTONIO, TEXAS	
Dec 15 vs. #9 UCLA.....	L..... 16-25, 17-25, 21-25

*-ACC Matches

Nationally-Ranked Victories in School History (in order of ranking)

Sept. 7, 1993	#8 Florida	15-0, 8-15, 4-15, 15-13, 15-13
Oct. 31, 1994	#8 Florida	15-9, 15-13, 15-12
Sept. 4, 2009	vs. #8 Illinois	26-24, 25-22, 25-17
Dec. 9, 2011	vs. #8 Purdue	25-23, 21-25, 25-20, 25-19
Nov. 12, 1988	at #9 Kentucky	15-10, 16-14, 13-15, 15-12
Oct. 27, 2002	#11 North Carolina	26-30, 26-30, 30-27, 30-27, 15-6
Oct. 24, 1994	#12 Notre Dame	15-10, 8-15, 17-15, 15-12
Nov. 23, 2002	vs. #12 North Carolina	30-23, 30-25, 30-23
Dec. 11, 2009	vs. #13 Kentucky	16-25, 26-24, 25-17, 19-25, 17-15
Sept. 29, 1989	#14 Kentucky	15-13, 6-15, 15-13, 11-15, 16-14
Dec. 10, 2011	vs. #14 Iowa State	25-21, 23-25, 25-20, 19-25, 15-11
Sept. 10, 1993	at #15 LSU	15-12, 15-4, 15-3
Sep. 10, 2010	at #16 Kentucky	21-25, 25-22, 25-20, 17-25, 15-6
Oct. 27, 1989	#17 LSU	12-15, 15-9, 7-15, 15-5, 15-9
Sep. 14, 2011	#20 Miami	25-23, 25-21, 25-18
Aug. 27, 2011	#23 Tulsa	25-17, 21-25, 25-16, 25-19
Sep. 9, 2011	at #23 Dayton	25-23, 22-25, 25-23, 25-13

- Florida State Volleyball owns 17 nationally-ranked victories in the AVCA Poll.
- The Seminoles' top-ranked win according to the AVCA Poll occurred on four occasions, defeating eighth-ranked Florida twice (Sept. 7, 1993 & Oct. 31, 1994), Illinois (Sept. 4, 2009) and Purdue (Dec. 9, 2011).
- Head Coach Chris Poole owns eight nationally-ranked wins as FSU's head coach. He has nearly just as many in his first four seasons as the program had in the prior 27 seasons before his arrival.
- Prior to Poole's first nationally-ranked victory versus Illinois on Sept. 4, 2009, the Seminoles hadn't defeated a ranked team since beating No. 12 UNC on Nov. 23, 2002.
- Florida State is 0-3 against top-ranked teams.
- The 2011 season featured five nationally-ranked wins, the most in any season. FSU had two Top 20/25 wins apiece in the 1989, 1993, 1994, 2002 and 2009 seasons.
- FSU's first-ever nationally-ranked win came at No. 9 Kentucky on Nov. 12, 1988.
- Cecile Reynaud owns seven nationally-ranked victories in her coaching career.
- Eight of FSU's 17 nationally-ranked wins have been against the Southeastern Conference, including four against Kentucky.

The Tradition

Consistency. It is the mark of true excellence in any endeavor. However, in today's intercollegiate athletics, competition has become so balanced and so competitive that it is virtually impossible to maintain a high level of consistency.

Yet the Atlantic Coast Conference has defied the odds. Now, in its 60th year of competition, the ACC has long enjoyed the reputation as one of the strongest and most competitive intercollegiate conferences in the nation. And that is not mere conjecture, the numbers support it.

Since the league's inception in 1953, ACC schools have captured 127 national championships, including 67 in women's competition and 60 in men's. In addition, NCAA individual titles have gone to ACC student-athletes 145 times in men's competition and 104 times in women's action.

The conference had an immediate impact on the national college football scene in the fall of 1953 when the University of Maryland captured the first of what would eventually be five national football titles for the ACC. Clemson laid claim to the league's second national title in 1981 while Georgia Tech followed suit in 1990. Florida State pocketed national titles No. 4 and 5 in 1993 and 1999.

Additionally, Miami has laid claim to five national gridiron titles over the past 29 seasons. Four of the Hurricanes' five national titles (1983, 1987, 1989, 2001) were unanimous with both the sportswriters and coaches polls, while in 1991 Miami (AP) shared the national title with Washington (coaches).

The 12 institutions that take to the field this fall under the ACC banner have produced 586 first- or second-team gridiron All-Americans and 73 first-team academic All-Americans.

ACC Football, though, has always been about more than just wins and losses and individual athletics honors. For the sixth time in the last seven years, ACC schools, cumulatively, were ranked higher nationally than any other conference in the most recent rankings of American Universities by the U.S. News & World Report, with seven ACC institutions ranked 38th or higher nationally and all 12 schools rated as "Tier One" schools.

The Conference was No. 1 in the NCAA's APR for the sixth consecutive year in 2012, and the ACC has led all Football Bowl Subdivision Conferences in the NCAA's graduation rate (GSR) in six of the last seven years. In 2011, six ACC schools were honored nationally (AFCA) for their graduation rates. ACC schools have led the nation in football graduation rates no fewer than 20 times and have been honored for their rates 101 times, far more than any other conference.

Since becoming a 12-team league in 2005, the ACC has consistently made history in the NFL's annual professional football draft. This year, the ACC had 15 of the first 100 players chosen in the NFL Draft, and had the first linebacker chosen.

In the 2009 NFL Draft, the ACC was the only league with four players chosen among the top nine selections in the draft. It marked the second time in four years the ACC had managed that trick, also claiming four of the top nine picks in 2005. During the 2006, 2007 and 2008 drafts, the Conference became the first college league in the history to have two of the top four NFL Draft picks in each of three consecutive years.

In 2008, the ACC also set an NFL Draft record having the first defensive player chosen for three straight years with NC State's Mario Williams (2006), Clemson's Gaines Adams (2007) and Virginia's Chris Long (2008) claiming the honor.

The ACC's run began with the 2006 Draft when the Conference set an NFL Draft record with 12 players chosen in the first round and 51 players chosen overall. During that time, the ACC is second among all conferences in the last seven years in first-round draftees, having 40 chosen, and total number of draftees with 245.

Heading into the 2012 football season, no league in America has sent more linebackers to the NFL, as no fewer than 45 former ACC standouts began the summer on NFL rosters leading both the Big Ten (44) and SEC (38) for that honor. This marked the fourth straight year the Conference had led or tied in numbers of linebackers on NFL rosters.

Since 2006, the ACC has had more defensive ends or outside linebackers--the glamour positions of

defense in the NFL--drafted in the first or second rounds (19) than any other league. The Big Ten is next with 13 followed by the SEC (8).

The 12 current ACC schools have had 2,287 players selected in the annual professional football draft, including 232 first-round selections.

Last year, the ACC had three teams ranked in the among the Top 25 in both final polls for the Associated Press and USA Today Football Coaches. Virginia Tech was ranked 21st by AP and 17th by USA Today, followed by Clemson (22nd in both polls) and Florida State (23rd in both polls).

The ACC also has a storied bowl tradition, setting an NCAA record with 10 of its teams (.833) invited to post-season bowl games in 2008, breaking its own record for bowl participation (.778) set originally in 2002.

Since 2005, the Conference is second among all leagues with 58 of its teams travelling to post-season bowl games. Additionally, five of its teams-- Florida State (6th, 25-14-2, .634), Boston College (11th, 13-9, .591), NC State (16th, 14-11-1), Georgia Tech (17th, 22-18, .550) and Miami (20th, 19-17-0, .528)--rank among the Top 20 winningest bowl programs of all-time, with a sixth--Maryland (23rd, 11-11-1, .500)--tied for 23rd.

Three ACC schools are also among the top eight nationally in current bowl game streaks including national leader Florida State (30 straight bowl games), Virginia Tech (3rd, 19) and Georgia Tech (tied for 4th, 15).

2011-12 Review

The 2011-12 academic year saw ACC teams capturing four more national team titles and 7 individual NCAA crowns. In all, the ACC has won 55 national team titles over the last 14 years and has won two or more NCAA titles in 29 of the past 31 years.

The ACC was one of only three conferences in America to place two of its teams in the final Top 10 rankings of the 2011-12 Learfield Director's Cup Standings--symbolic of the nation's top overall programs--as Florida State (5th), North Carolina (8th), Virginia (15th) and Duke (16th) all were ranked nationally in the Top 20.

This past year also marked the 11th consecutive year that the ACC has placed four or more teams in the Top 30.

A total of 126 ACC teams placed in NCAA post-season competition in 2011-12. League teams compiled a 116-73-5 (.611) mark against opponents in NCAA championship competition.

2011-12 National Championships

Field Hockey	Maryland
Ice Hockey	Boston College
Men's Soccer	North Carolina
Rowing	Virginia

Mission Statement of the Atlantic Coast Conference

The Atlantic Coast Conference, through its member institutions, seeks to maximize the educational and athletic opportunities of its student-athletes while enriching their quality of life. It strives to do so by affording individuals equitable opportunity to pursue academic excellence and compete successfully at the highest level of intercollegiate athletics competition in a broad spectrum of sports and championships.

The Conference will provide leadership in attaining these goals, promoting diversity and mutual trust among its member institutions, in a spirit of fairness for all. It strongly adheres to the principles of integrity and sportsmanship, and supports the total development of the student-athlete and each member institution's athletics departmental staff, with the intent of producing enlightened leadership for tomorrow.



Boston College



Clemson



Duke



Florida State



Georgia Tech



Maryland



Miami



North Carolina



NC State



Virginia



Virginia Tech



Wake Forest



UNIVERSITY ADMINISTRATION

Dr. Eric J. Barron University President



Dr. Eric J. Barron became 14th president of The Florida State University on February 1, 2010.

He is a 1973 Florida State alumnus, with a bachelor's degree in geology. He earned master's and doctoral degrees in oceanography from the University of Miami.

Prior to assuming the Florida State presidency, he served as director of the National Center for Atmospheric Research in Boulder, Colo. From 2006-2008 Dr. Barron was dean of the Jackson School of

Geosciences at the University of Texas at Austin. At Pennsylvania State University from 1986 to 2006, he was professor of geosciences, director of the Earth System Science Center, director of the EMS Environment Institute, and finally dean of the College of Earth and Mineral Sciences.

Dr. Barron is a Fellow in the American Association for the Advancement of Science, the American Geophysical Union, the American Meteorological Society and the Geological Society of America. He has received many national awards as a scholar, researcher and distinguished lecturer, has published extensively, and has been editor or a member of the editorial boards of a dozen academic journals.

He has testified before Congress and has chaired numerous committees in service to the federal government, including the NASA Senior Review for the Earth Sciences in 2005. He has chaired committees and panels of the National Research Council since 1987 and currently chairs "An Ocean Infrastructure for U.S. Ocean Research in 2030."

A highly visible scientist, Barron is committed to the full spectrum of academic disciplines. He is an ardent supporter and advocate for the full spectrum of excellence in the arts and humanities, sciences, law, business and medicine.

A native of Lafayette, Ind., Barron and his wife, Molly, have two grown children and one granddaughter.

2012-13 FLORIDA STATE BOARD OF TRUSTEES



**ALLAN
BENSE, CHAIR**

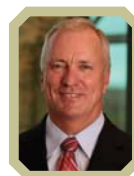

**EDWARD E. "ED"
BURR**



**SUSIE
BUSCH-TRANSOU**



**JOSEPH L.
CAMPS**



**EMILY
FLEMING DUDA**



**JOSEPH
GRUTERS**



**WM. ANDREW
HAGGARD**



**MARK
HILLIS**



**JAMES E.
KINSEY, JR.**



**SANDRA
LEWIS**



**MARGARET A.
"PEGGY" ROLANDO**



**BRENT W.
SEMBLER**



**REUBEN
STOKES**



ATHLETIC ADMINISTRATION

Randy Spetman Director of Athletics

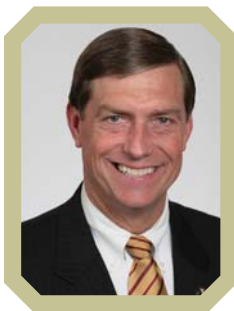

Florida State Director of Athletics Randy Spetman can rightfully look at his four years at the helm of the Seminole athletic program with great pride. In his three full seasons as the Seminoles AD, FSU qualified for NCAA postseason play in every sport every year with just one exception. This past athletic year FSU equaled its highest-ever Director's Cup finish placing fifth for the second time in three years. The Seminoles were also just one of two schools to finish ranked among the Top 25 in football, men's basketball and baseball. Six Seminole teams made it to the final four in their respective sports and the ACC named six of FSU's student-athletes the top scholar-athlete of the year in their sport.

In 2010-11 Florida State athletics was the only Division I department in the NCAA to have all of its 19 sports participate in the NCAA postseason. It marked the second consecutive year that FSU sent every one of its athletic programs into NCAA postseason play. In addition, this past athletic year the FSU's men's basketball program won the ACC Tournament

Title for the first time in school history, as did the Seminole women's soccer team.

After being ranked 15th nationally in the Director's Cup following his first year, FSU earned its highest ever ranking in 2009-10 when the school finished fifth overall. In 2010-11 FSU was in the top 10 once again finishing ninth in the nation. These were the first top 10 finishes in school history and in each of the last seven years the Seminole athletic program has finished higher in the standings than at any other point in program history. The first ever top 10 finishes under Spetman are so impressive as this has been accomplished during a time when budgets are as constrained at Florida's universities as they have ever been in the modern era.

In 2011-12 Florida State had a banner athletic year under Spetman's guidance both on the field and in the classroom. There were more than 50 All-America honors earned by Seminole student-athletes this past year, a number that was surpassed only by the amount of athletes selected to All-ACC Academic Teams.

"This was a wonderful athletic year on so many levels. Finishing in the top 5 for the second time in three years, something only four programs with three straight top 10 finishes have done, speaks to the commitment and excellence of this entire department, our coaches and especially our student-athletes," said Spetman. "To finish in the top 5 for a second time in three years and inside the top 15 every year I have been at Florida State is an amazing accomplishment. We are very proud to be amongst this select group of athletic programs and I know our fans appreciate the success we have had across the board."

In 2011-12 Florida State was one of only two schools to have football play in a bowl game, the men's team make the NCAA Basketball tournament and the baseball team play in the College World Series. That blend of rare success has been the norm the last three years at Florida State under Spetman. FSU was one of only eight schools to have its football team play in a bowl game, its men's basketball team selected to the NCAA Tournament and its baseball team selected for the NCAA Championships in 2010-11. That came on the heels of 2009-10 when the Seminoles were one of only three universities in the country to appear in a bowl game, a NCAA men's basketball tournament and advance to the baseball College World Series.

The success Spetman has experienced at Florida State begins with excellence in the classroom. In November of 2008, football's Myron Rolle highlighted the academic year when he became the second Seminole student-athlete since 2006 to earn a Rhodes Scholarship - one of the oldest and most prestigious awards for international study. It was the first time in nearly 25 years a Rhodes Scholar was awarded to a prominent college football player. Rolle is the fourth Florida State student ever to be named a Rhodes Scholar.

In the last three years alone there have been 18 Seminoles named the ACC's top student-athlete in their sport, 13 student-athletes have been named CoSIDA Academic All-Americans, 25 have been named CoSIDA Academic All-District first team selections and well over 200 All-ACC Academic honors have been bestowed on FSU student-athletes.

The success FSU's student-athletes and coaches have achieved since Spetman's first full year on the job in 2009 is a credit to his leadership and direction for the department. In just four years, there have been more than 250 All-America honors earned by Seminole student-athletes, 18 ACC Coach of the Year awards, 18 ACC team championships and out of a possible 76 NCAA Tournament appearances, the Seminoles have advanced to NCAA postseason play 69 times.

Over the last two years FSU added three exciting facilities with the completion of a multi-purpose teaching facility and six indoor courts for the tennis programs, a softball hitting complex, and a new sand volleyball complex as well. In 2011-12 the football practice fields, which underwent a major renovation during the summer, opened for fall practice.

Spetman was introduced as Director of Athletics at FSU on February 4, 2008 following a national search. A former pilot and retired Air Force colonel, he took over after serving as Director of Athletics at Utah State from 2004-2008 and in the same position at the United States Air Force Academy from 1996-2003.

Spetman, 59, was lauded over his tenure at Utah State for the success of the Aggies' athletic programs both on the field or court and in the classroom. Utah State joined the Western Athletic Conference (WAC) in 2005 and claimed four conference championships in its first two years. USU's student-athletes led the WAC with a 78 percent graduation rate and maintained over a 3.0 cumulative grade point average.

Under Spetman's leadership, Utah State made high profile improvements to the football stadium. He also spearheaded fundraising and building efforts for a \$12.5 million facility and crafted a unique business partnership for medical health coverage that improved the overall coverage of USU student-athletes and reduced

medical costs. In addition, he negotiated a lucrative new marketing agreement for Aggie Athletics with Learfield Sports Properties.

Spetman spent eight successful years as Director of Athletics at the United States Air Force Academy in Colorado Springs, Colo. During his tenure, he administered the school's 27-sport intercollegiate program as well as the physical education and intramural programs. Under his command, the football team participated in four bowl games.

Born and raised in Council Bluffs, Iowa, Spetman graduated from the Air Force Academy in 1976. He earned three letters as a defensive end for the Falcons and was a team captain as a senior. He also won a pair of heavyweight Wing Open Boxing Championships. Spetman's 28-year military career took him around the world in a variety of positions. A command pilot with more than 3,000 hours of flight time, his range of positions took him from assistant football coach at his alma mater to Chief of Bomber Planning in Operations Desert Shield and Desert Storm to serving as Chief, Command and Control Division, Operations Directorate of the U.S. European Command in Stuttgart, Germany.

A graduate from Squadron Officer School, he attended the National War College and earned a master's degree in National Security Strategy. Spetman also holds a master's in management and supervision from Central Michigan University.

He served as President of the National Association of Collegiate Director's of Athletics (NACDA) in 2009-10.

He and his wife, the former Becky Lühring of Des Moines, Iowa, are the parents of two grown children, Brian and Kim.



Dr. Pamela L. Perrewé Faculty Athletics Representative

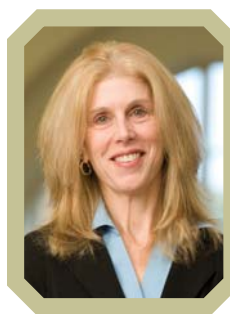

Pamela L. Perrewé (Ph.D.) is in her second year as the Faculty Athletic Representative to the NCAA and the Atlantic Coast Conference.

Perrewé is the Haywood and Betty Taylor Eminent Scholar of Business Administration and Distinguished Research Professor at Florida State University. She received her Bachelor degree in Psychology from Purdue University and her Master and Ph.D. degrees in Management from the University of Nebraska. Dr. Perrewé has focused her research interests in the areas of job stress, burnout, coping, mentoring, organizational politics, emotion and personality. Dr. Perrewé has published several books, over 20 book chapters and over 100 journal articles in journals such as *Academy of Management Journal*, *Journal of Management*, *Journal of Applied Psychology*, and *Organizational Behavior and Human Decision Processes*. She holds Fellow status in the Society for Industrial and Organizational Psychology and the American Psychological Association.

Dr. Perrewé has maintained a commitment to her profession as well as to Florida State University for over 25 years, and she has won teaching, mentoring, and research awards at Florida State University. She has served as the Management Department Chair as well as the Associate Dean for Graduate Programs in the College of Business. She has a passion for sports, enjoys playing tennis, and has served on the Athletic Board since 2004. Dr. Perrewé also served on the Board of Scientific Counselors of the National Institute for Occupational Safety and Health (NIOSH) from 2004-2007. She is married to Dr. Gerald R. Ferris and together they have six children: Erin, Jennifer, Emily, Ellie, Stephen and Matthew and one granddaughter, Lily.



ATHLETIC ADMINISTRATION



Monk Bonasorte Senior Associate Athletic Director

Monk Bonasorte is in his fifth year as Senior Associate Director of Athletics at Florida State and among his responsibilities is oversight of internal operations within the athletic department and oversight of Florida State's football program.

Currently, Bonasorte is responsible for administrative oversight of the following departments: Media Relations, Equipment, Communications, Student Services, Athletic Training, Coaches Video and

Strength & Conditioning.

A member of Florida State's All-Time football team as named by Athlon Magazine, Bonasorte earned four varsity letters (1977-80), played in the 1977 Tangerine Bowl and two Orange Bowls (1980 and 1981) and was inducted into the FSU Athletics Hall of Fame in 1995 as one of the top defensive backs in school history. He ranks second in school history with 15 interceptions while his eight interceptions in 1979 ranks as the second highest single season total in school history.

Bonasorte joined the Florida State athletics department executive staff in 2008 after a 13-year career as the president and executive director of the Florida State University Varsity Club - the organization that gives back to every Seminole letter winner and allows them to give back to the current letter winners. He helped build the FSU Varsity Club into one of the top organizations of its kind across the nation.

As a player, Bonasorte earned All-America Third Team honors in 1979 by the Associated Press and All-America Second Team honors from Football News in 1980 starting on one of the toughest defensive units in Florida State history in 1979. He led the nation in interceptions for the majority of the 1979 season and finished with eight to rank fourth nationally and set a Seminole record for interceptions in a season. The Seminoles ranked sixth nationally and fifth nationally during his junior and senior seasons respectively.

Bonasorte spent seven years working with the Elmont Sports Group - a leader in the building and marketing of professional sports teams. He served as the marketing director for two seasons for the Tallahassee Scorpions of indoor professional league. He served as the director of marketing for the East Coast Hockey league Tallahassee Tiger Sharks (1997-99) and served as the Vice-president and General Manager for the Tallahassee Thunder of the Arenal Football league (1999-2003).

Bonasorte and his wife, Beverly, have two sons, T.J. and Rocky.

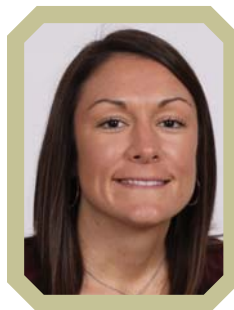

Vanessa Fuchs Senior Associate Athletic Director SWA, Volleyball Oversight

Florida State Athletic Director Randy Spetman promoted Vanessa Fuchs to the role of Senior Associate Athletic Director/Senior Woman Administrator in May of 2012. Fuchs has served as the department's associate athletic director for compliance since 2010.

Since joining the athletics staff in 2010, Fuchs has focused her time on building a comprehensive rules education program, implementing a department-wide recruiting and compliance software system and establishing a new team structure for the compliance office.

Prior to arriving at Florida State, Fuchs committed seven years to the National Collegiate Athletic Association (NCAA) in Indianapolis, Indiana. In 2007, her extensive knowledge of NCAA legislation, interpretations and the NCAA's governance process earned her a promotion to Associate Director of Academic and Membership Affairs (AMA).

Fuchs remained rooted in AMA throughout her tenure with the NCAA. Fuchs was primarily responsible for supervising the functions of the Legislative Relief Waiver team and contributed heavily to issuing interpretations, serving as a staff liaison to NCAA governance committees and leading project teams for the association.

Before embarking on her career with the NCAA, Fuchs got her start working for the Atlantic Coast Conference as a Championships Intern in 2001. The Pompano Beach, Fla., native was a four-year letterwinner for the Seminoles' women's basketball team from 1997-2001. She was the team co-captain in her senior year. Fuchs finished her career as a three-time ACC Honor Roll selection.

Fuchs graduated Magna Cum Laude with a bachelor's degree in communications at Florida State University and earned her master's degree from the University of North Carolina in sport administration. She will oversee the compliance and academic departments in her new role.



Kevin Terry Senior Associate Athletic Director CFO

Kevin Terry is in his eighth year with the Florida State Athletics Department. After serving as Assistant Athletics Director of Business Operations and Finance, Terry was elevated to the position of Senior Associate Athletics Director and CFO in July of 2010. This past year he added oversight responsibilities for Florida State's men's basketball program.

Terry joined the Florida State University Athletics Department in 2004, he served as Assistant Business Manager from 2004-2007 and was promoted to Business Manager in 2007 in charge of all business operations for Seminole Athletics. Terry was later promoted to Assistant Athletics Director of Business Operations and Finance in 2009.

In his role as chief financial officer of the department, Terry directs the development and administration of the program's \$67 million budget and oversees the athletic department's financial planning.

Currently, Terry is responsible for administrative oversight of the following departments: Business Operations, Ticket Operations, Marketing and Promotions, Facilities and Event Management, Digital Media, Information Technology, Courtesy Car Program, and Human Resources/Payroll representative. Before coming to Florida State University, Terry worked for five years with the Georgia Institute of Technology Athletic Association in a number of roles. While at Georgia Tech, Terry had multiple responsibilities within both Business Operations and Ticket Operations for the Yellow Jackets.

Terry received both his bachelor's degree in Business Administration and Finance and a master's degree in Sport Administration from Georgia State University in Atlanta.



MEDIA INFORMATION

A NOTE TO THE MEDIA, FANS AND OPPONENTS

Florida State assistant sports information director Steve Stone is ready to assist you with any questions or requests you may have about the 2012 Seminole volleyball program, almanac, coaches and student-athletes. Please do not hesitate to contact the FSU Sports Information office if we can further assist you.

PLAYERS & COACHES INTERVIEWS

All players and coaches interviews should be arranged through the sports information office by contacting Steve Stone at (850) 644-4836 at least 24 hours in advance. Student-athlete's phone numbers will not be released. Media may not contact any student-athlete through the use of social media, including Facebook and Twitter.

HOW TO COVER THE SEMINOLES

Members of the media are supplied with weekly press releases, including updated statistics, as well as conference and national rankings and information on upcoming matches. This information may be obtained in the sports information office and will be updated after every match at www.seminoles.com.

WHERE THE HOME MATCHES WILL BE

All of the 2012 volleyball matches take place on Lucy McDaniel Court at Tully Gymnasium (capacity 1,162). Media should notify the sports information office prior to home matches if they plan to attend. Any accredited photographer wishing to shoot the matches must check in with Steve Stone prior to match day. There are no strobe lights in Tully Gym.

FSU ON THE WEB

All the game stories, updated stats, weekly releases and Seminole volleyball news you could ever ask for is available 24 hours a day, 365 days a year at Seminoles.com. The official FSU athletics Web site is your first stop for all the information you could ever need on the Seminole volleyball team and is updated immediately following each match.

FOLLOW SEMINOLE VOLLEYBALL ON TWITTER

Media and fans are encouraged to follow @FSU_Volleyball on the team's official Twitter page and Facebook (Facebook.com/FSUVolleyball) for instantaneous information surrounding the squad. Throughout the 2012 regular season, in-match tweeting will be provided in addition to CBS Game Tracker.

CONTACT US

850-644-1403 | FAX 850-644-3820



STEVE STONE

Assistant SID (Volleyball Contact)
850-644-4836 (O)
850-363-0990 (C)
ssstone@fsu.edu

Mailing Address
Florida State Sports Information
PO Box 2195
Tallahassee, FL 32316

Shipping Address
Florida State Sports Information
403 Stadium Drive, West
Room D-107
Tallahassee, FL 32306



ELLIOTT FINEBLOOM

Asst. AD/SID
850-644-1065 (O)
850-445-6952 (C)
efinebloom@fsu.edu



KERWIN LONZO

Associate SID
850-644-5656 (O)
850-544-4630 (C)
klonzo@fsu.edu



BOB THOMAS

Assistant SID
850-644-0615 (O)
850-694-1768 (C)
bthomas2@fsu.edu



CHUCK WALSH

Deputy SID
850-644-1077 (O)
850-694-2540 (C)
cwalsh@fsu.edu



JASON LETURMY

Assistant SID
850-644-3920 (O)
850-228-7568 (C)
jleturmy@fsu.edu



MARYJANE GARDNER

Program Associate
850-644-2016 (O)
850-443-2148 (C)
mgardner2@fsu.edu



ZACH STIPE

Assistant SID
850-645-7683 (O)
850-228-7583 (C)
zstipe@fsu.edu



CHRISTA SALERNO

SID Assistant
412-952-1162 (O)
850-644-3920 (C)
csalerno@fsu.edu





2012 TEAM PHOTO ROSTER



KATIE MOSHER
L/DS - 5-9 - R-So.
Fort Myers, Fla.
Bishop Verot HS

2



NICOLE WALCH
OH - 6-2 - Fr.
Stuart, Fla.
Martin County HS

5



SARAH BURRINGTON
MB - 6-5 - Fr.
Ruskin, Fla.
Riverview HS

6



FATMA YILDIRIM
OH - 5-11 - Sr.
Istanbul, Turkey
Yuzuil Isil

7



LEAH MIKESKY
OH - 6-1 - Fr.
Schulenburg, Texas
Schulenburg HS

8



CAROLINE DADOWSKI
L/DS - 5-5 - Fr.
Pittsburgh, Pa.
Mount Lebanon HS

9



SARAH WICKSTROM
S - 5-11 - So.
Stuart, Fla.
Jensen Beach HS

10



MARIJA MILOSAVLJEVIC
MB/RS - 6-4 - Sr.
Bajina Basta, Serbia
Tulane University

12



Laura Dadowski
L/DS - 5-6 - Fr.
Pittsburgh, Pa.
Mount Lebanon HS

13



ASHLEY NEFF
MB - 6-3 - Jr.
Kennesaw, Ga.
North Cobb HS

14



DUYGU DUZCELER
S - 5-10 - Sr.
Istanbul, Turkey
Private Bahcesehir

20



SAREEA FREEMAN
MB - 6-4 - Sr.
Fresno, Calif.
Sunnyside HS

22



ELISE WALCH
RS - 6-5 - Jr.
Stuart, Fla.
University of Wisconsin

23



OLIVERA MEDIC
OH - 6-1 - Jr.
Subotica, Serbia
Western Wyoming CC

24



MARA GREEN
MB - 6-1 - Fr.
McDonough, Ga.
Eagles Landing Christian Academy

35



CHRIS POOLE
Head Coach



HOLLY WATTS
Associate Head Coach



GOKHAN YILMAZ
Assistant Coach

2012 VOLLEYBALL SCHEDULE



Date	Opponent	Location	Time (ET)
Aug. 24	at Tennessee #	Knoxville, Tenn.	7 p.m.
Aug. 25	vs. Iowa State #	Knoxville, Tenn.	12 p.m.
Aug. 25	vs. Cincinnati #	Knoxville, Tenn.	5:30 p.m.
Aug. 31	FIU !	Tallahassee, Fla.	6:30 p.m.
Sept. 1	Georgia !	Tallahassee, Fla.	11 a.m.
Sept. 1	at Florida A&M !	Tallahassee, Fla.	5 p.m.
Sept. 4	Slovenia Junior National Team %	Tallahassee, Fla.	6 p.m.
Sept. 7	at Miami #	Coral Gables, Fla.	7:30 p.m.
Sept. 14	vs. Pepperdine \$	Houston, Texas	12:30 p.m.
Sept. 14	at Houston \$	Houston, Texas	8 p.m.
Sept. 15	vs. Ohio State \$	Houston, Texas	2:30 p.m.
Sept. 21	at Virginia Tech	Blacksburg, Va.	7 p.m.
Sept. 22	at Virginia	Charlottesville, Va.	7 p.m.
Sept. 28	Wake Forest	Tallahassee, Fla.	7 p.m.
Sept. 30	Duke	Tallahassee, Fla.	1 p.m.
Oct. 5	North Carolina	Tallahassee, Fla.	7 p.m.
Oct. 7	North Carolina State	Tallahassee, Fla.	1 p.m.
Oct. 12	at Boston College	Chestnut Hill, Mass.	7 p.m.
Oct. 14	at Maryland	College Park, Md.	1 p.m.
Oct. 19	at Georgia Tech (Regional Sports Network)	Atlanta, Ga.	8:30 p.m.
Oct. 21	at Clemson ESPN3	Clemson, S.C.	12 p.m.
Oct. 24	Florida ESPN3	Tallahassee, Fla.	6 p.m.
Oct. 26	Virginia	Tallahassee, Fla.	7 p.m.
Oct. 28	Virginia Tech	Tallahassee, Fla.	1 p.m.
Nov. 2	at North Carolina State ESPN3	Raleigh, N.C.	7 p.m.
Nov. 3	at North Carolina ESPN3	Chapel Hill, N.C.	5 p.m.
Nov. 8	at Duke	Durham, N.C.	7 p.m.
Nov. 10	at Wake Forest	Winston Salem, N.C.	3:30 p.m.
Nov. 16	Maryland	Tallahassee, Fla.	7 p.m.
Nov. 18	Boston College	Tallahassee, Fla.	1 p.m.
Nov. 23	Miami ESPN3	Tallahassee, Fla.	1 p.m.

All Times Eastern

! FSU Invitational

Comcast Lady Vol Classic

% Exhibition

\$ Flo Hyman Collegiate Cup