



2016 FLORIDA STATE SOCCER

2014 NATIONAL CHAMPIONS • Nine College Cup Appearances - 2003, '05, '06, '07, '11, '12, '13, '14, '15
 16 NCAA Tournament Appearances - 2000, '01, '02, '03, '04, '05, '06, '07, '08, '09, '10, '11, '12, '13, '14, '15
 2011, '13, '14, '15 ACC Champions • 2009, '12, '14 ACC Regular Season Champions
 38 All-America Accolades - 64 All-ACC Members - 63 All-Region Honorees

2016 SEASON

| | |
|---------------|-------|
| Overall | 0-0-0 |
| ACC | 0-0-0 |
| Home | 0-0-0 |
| Away | 0-0-0 |
| Neutral | 0-0-0 |

AUGUST

| | | |
|--------|--------------------------------------|---------|
| Fri 19 | at No. 8/13 Texas A&M (SEC Network+) | 8:30 pm |
| Thu 25 | at Vanderbilt (SEC Network+) | 8:30 pm |
| Sun 28 | at Middle Tennessee | 3:00 pm |

SEPTEMBER

| | | |
|--------|--------------------------|----------------|
| Fri 2 | No. 7/7 Florida | 7:00 pm |
| Mon 5 | at RV/RV South Alabama | 6:00 pm |
| Thu 8 | No. 15/9 UConn | 7:00 pm |
| Sun 11 | Troy | 4:00 pm |
| Thu 15 | Mercer | 7:00 pm |
| Sun 18 | Miami* | 1:00 pm |
| Thu 22 | Wake Forest* | 7:00 pm |
| Sun 25 | No. 4/6 Virginia* | 1:00 pm |

OCTOBER

| | | |
|--------|------------------------------|----------------|
| Sat 1 | at Pitt* | 7:00 pm |
| Thu 6 | at RV/No. 25 Boston College* | 7:00 pm |
| Sun 9 | at Syracuse* | 1:00 pm |
| Sat 15 | at NC State* | 3:00 pm |
| Thu 20 | No. 3/3 Duke* | 7:00 pm |
| Sun 23 | Louisville* | 1:00 pm |
| Thu 27 | at No. 9/12 North Carolina* | 7:00 pm |

ACC Championship

| | | |
|---------|------------------------|--------------|
| Sun 30 | ACC Quarterfinals | Campus Sites |
| Nov 4-6 | ACC Semis/Championship | Cary, N.C. |

* - ACC Game; **BOLD - home match**

All Match Times are EST

Rankings are listed NSCAA/TopDrawerSoccer

MEDIA INFORMATION

| | |
|-----------------------|-----------------------|
| Soccer SID | Scott Moriak |
| Office Phone | 850-644-2016 |
| Cell Phone | 715-641-0365 |
| Fax | 850-644-3820 |
| E-mail | smoriak@fsu.edu |
| Website | Seminoles.com |
| Mailing Address | 403 Stadium Dr. |
| | Tallahassee, FL 32306 |



No. 1/2 Florida State (0-0-0)

at

No. 8/13 Texas A&M (0-0-0)

Fri., August 19 at 8:30 p.m. ET
 College Station, Texas - Ellis Field

TV: SEC Network+ | Live Stats: Sidearm | In-game updates: @FSU_Soccer on Twitter

QUICK KICKS

- Florida State enters the 2016 season ranked No. 1 in the National Soccer Coaches Association poll and ranked No. 2 by TopDrawerSoccer. It marks the second year in a row that the Noles are No. 1 in the NSCAA preseason poll and the 14th time overall to be ranked No. 1 by the NSCAA.
- The Seminoles have been ranked in the Top 5 of the NSCAA poll for 44 consecutive weeks and in the Top 25 for 147 straight weeks.
- FSU holds a 5-1 all-time series advantage over Texas A&M, but lost its only game played against the Aggies at Ellis Field, falling 2-1 in 1999. All five victories came in Tallahassee, including a 3-1 regular season win and a 5-0 NCAA Quarterfinal win in 2015.
- Florida State returns 13 players, including six starters, from the 2015 squad that won its third-straight ACC Championship and reached the College Cup for the fifth consecutive season.
- The Noles are 15-5-1 all-time on opening day, including eight straight victories.
- Redshirt senior **Kirsten Crowley** and sophomore **Megan Connolly** each received a pair of accolades heading into the 2016 season. Both were named to the MAC Hermann Trophy Watch List and each were selected to the Preseason All-ACC Team. Connolly was the only non-senior selected to the 11-member preseason team.
- It is the second-straight season, and fifth time in the last seven years, that the Seminoles have opened the season on the road. FSU hasn't lost a season opener on the road since 2007 (Portland, 2-1 OT).

TOP RETURNERS FROM 2015

| | | | |
|----------------------|--------------------|--|------|
| Points | | Assists | |
| Megan Connolly | 28 (9G, 10A) | Megan Connolly | 10 |
| Elin Jensen | 19 (7G, 5A) | Kaycie Tillman | 8 |
| Natalia Kuikka | 17 (6G, 5A) | Kirsten Crowley, Natalia Kuikka and Elin Jensen | 5 |
| Goals | | Game-Winning Goals | |
| Megan Connolly | 9 | Megan Connolly | 4 |
| Elin Jensen | 7 | Kaycie Tillman | 2 |
| Natalia Kuikka | 6 | | |
| Shutouts | | Goals Against Average | |
| Cassie Miller | 8 solo, 7 combined | Cassie Miller (13G, 2129:02) | 0.55 |

2015 QUICK FACTS

LocationTallahassee, Fla.
 Founded..... 1851
 Enrollment.....41,773
 Symbol Seminole
 Colors.....Garnet and Gold
 Conference Atlantic Coast
 President.....John Thrasher
 Athletics Director.....Stan Wilcox

Head Coach.....Mark Krikorian
 Alma Mater..... St. Anslem College '83
 Career Record..... 361-91-24 (21 years)
 FSU Record 193-42-18 (10 years)
 Assistant Coach..... Mike Bristol
 Alma Mater..... Western Illinois '99
 Assistant Coach..... Morinao Imaizumi
 Alma Mater...University of Tsukuba '83
 Soccer Office.....850-645-7205

Home Field ...Seminole Soccer Complex
 Capacity2,000
 Press Box Phone850-645-3240

First Year of Soccer 1995
 All-Time Record*322-134-38
 ACC Titles4
 National Titles1
 National Finals Appearances3
 College Cup Appearances9
 NCAA Quarterfinal Appearances 12
 NCAA Appearances..... 16
 NCAA Tournament Record 53-13-2

2015 Record18-2-4
 2015 ACC Record6-1-3
 2015 ACC Finish.....1st (Tournament)
2nd (Regular Season)

2014 Starters R/L..... 8/3
 2014 Letterwinners R/L.....11/8
 2015 Newcomers8

Soccer Oversight.....Monk Bonasorte
 Soccer SID Scott Moriak
 Moriak's Email smoriak@fsu.edu
 Moriak's Office850-644-2016
 Moriak's Cell.....715-641-0365
 SID Office Fax..... 850.644.3820
 Website seminole.com
 Mailing Address.403 Stadium Drive W.
 Tallahassee, FL 32306

Twitter.....@FSU_Soccer
 Facebook/FSUSoccer
 Instagram/nolesoccer

OPENING DAY RECORDS

Florida State is 15-5-1 all-time on opening day, including a mark of 6-4-0 when opening the season away from Tallahassee. The Noles are 10-1-0 on opening day under head coach **Mark Krikorian**, including a mark of 5-1-0 on the road. FSU has won eight straight season openers, outscoring the opposition 22-3.

OPENING DAY UNDER KRİKORIAN

2005 - FSU d. Southern Cal, 4-0 (Los Angeles, Calif.)
 2006 - FSU d. Portland, 2-1 (Tallahassee, Fla.)
 2007 - Portland d. FSU, 2-1 ot (Portland, Ore.)
 2008 - FSU d. UCF, 5-0 (Tallahassee, Fla.)
 2009 - FSU d. Jacksonville, 7-0 (Tallahassee, Fla.)
 2010 - FSU d. Washington St, 1-0 (Pullman, Wash.)
 2011 - FSU d. Oregon St, 1-0 (Corvallis, Ore.)
 2012 - FSU d. Minnesota, 3-2 (Minneapolis, Minn.)
 2013 - FSU d. Oregon St, 1-0 (Tallahassee, Fla.)
 2014 - FSU d. Portland, 1-0 (Tallahassee, Fla.)
 2015 - FSU d. New Mexico, 3-1 (Albuquerque, N.M.)

HOME SWEET HOME

Florida State is 127-9-5 at home since 2005 when **Mark Krikorian** became head coach at Florida State.

The Noles are 59-1-2 in their last 62 matches played at home, dating back to 2011. FSU has 23 wins over ranked opponents over that time and the only loss during that span was a 2-1 defeat to Florida on September 5, 2014.

FSU has allowed just four goals at home over the last 1628:04 of game time – a goal in the 22' against No. 3 Texas A&M on September 4, 2015, an own goal versus No. 7 Clemson on September 24, 2015 and two goals against Boston College on Nov. 1, 2015.

ROAD SWEET ROAD

The Seminoles are also impressive away from the friendly confines of the Seminole Soccer complex, posting a true road record of 15-3-5 since 2013, as well as a neutral site mark of 9-2-1.

FSU has lost just twice in its last 16 road games, a 3-2 defeat at No. 14 UF on August 30, 2015 and a 1-0 loss at No. 2 UVA on October 25, 2015.

PRESEASON NO. 1

Florida State enters the 2016 season as the No. 1 ranked team by the National Soccer Coaches Association. It marks the second time - and second straight season - that FSU had received a preseason No. 1 ranking and the 14th time overall that the Noles were No. 1 in the NSCAA poll.

In 2012, Florida State earned the program's first No. 1 ranking on August 28 after opening the season with a 2-0 record. The Noles held on to the No. 1 spot for eight consecutive weeks in 2012. FSU regained the No. 1 spot in the final poll of the 2014 season after winning the national championship and ranked as the top team four times during the 2015 season.

DEFENDING ACC CHAMPS

Florida State open the 2016 season as the defending ACC champion for the fourth time in school history and the third year in a row. The Seminoles are the only school other than North Carolina to win back-to-back ACC titles.

The Noles earned their fourth conference title in 2015 and now own four of the eight ACC championships not earned by UNC.

ALL-TIME ACC CHAMPIONS (since 1988)

| | | | |
|---------------------|----|-------|-------------------|
| North Carolina..... | 20 | | 1989-2003, '05-09 |
| Florida State..... | 4 | | 2011, 2013-15 |
| Virginia..... | 2 | | 2004, 2012 |
| NC State..... | 1 | | 1988 |
| Wake Forest..... | 1 | | 2010 |

WE MEET AGAIN

After playing only four all-time matches against Texas A&M prior to the 2015 season, Friday's game marks the third time the Noles and Aggies have met in the last 350 days.

FSU hosted TAMU in a regular season game on September 4, 2015, coming from behind to beat the Aggies, 3-1. Texas A&M returned to Tallahassee on November 27, 2015 and the Seminoles posted a 5-0 victory in the NCAA Quarterfinals to advance to the College Cup for the fifth consecutive season.

MAC HERMANN TROPHY

The Seminoles placed two student athletes on the preseason watch list for the 2016 MAC Hermann Trophy. Redshirt senior **Kirsten Crowley** and sophomore **Megan Connolly** were two of 36 players recognized on the preseason list.

Florida State is one of eight teams with multiple student-athletes on the Watch List, joining UConn, Duke, Florida, USC, Stanford, Virginia and West Virginia.

It is the 13th straight season that the Seminoles have had a student-athlete named to the preseason Watch List and FSU has had two players selected nine times in the last 11 seasons.

In 2007, **Mami Yamaguchi** won the MAC Hermann Trophy, the first and only player in school history to win the award. Yamaguchi led the country in points that season with 66, while finishing second in goals (24) and assists (18).

MAC HERMANN TROPHY WATCH LIST

Morgan Andrews, Sr., Southern California
 Kadeisha Buchanan, Sr., West Virginia
 Jane Campbell, Sr., Stanford
Megan Connolly, So., Florida State
 Rachel Corboz, Jr., Georgetown
Kirsten Crowley, Sr., Florida State
 Meggie Dougherty Howard, Sr., Florida
 Christina Gibbons, Sr., Duke
 Nadia Gomes, Jr., BYU
 Mikaela Harvey, Jr., Texas A&M
 Rachel Hill, Sr., Connecticut
 Savannah Jordan, Sr., Florida
 Serina Kashimoto, Sr., Butler
 Simone Kolander, Sr., Minnesota
 Rose Lavelle, Sr., Wisconsin
 Ashley Lawrence, Sr., West Virginia
 Tyler Lussi, Sr., Princeton
 Savannah McCaskill, Jr., South Carolina
 Kristen McNabb, Sr., Virginia
 McKenzie Meehan, Sr., Boston College
 Kayla Mills, Sr., Southern California
 Toni Payne, Sr., Duke
 Morgan Proffit, Sr., Marquette
 Margaret Purse, Sr., Harvard
 Rebecca Quinn, Sr., Duke
 Casie Ramsier, Sr., Auburn
 Stephanie Ribeiro, Sr., Connecticut
 Hope Sabadash, Sr., Southeastern Louisiana
 Megan Schafer, Jr., Penn State
 Gabby Seiler, Sr., Florida
 Alexis Shaffer, Sr., Virginia
 Kailen Sheridan, Sr., Clemson
 Arielle Ship, Sr., California
 Andi Sullivan, Jr., Stanford
 Murielle Tiernan, Sr., Virginia Tech
 Hannah Wilkinson, Sr., Tennessee

ACC PRESEASON POLL

Florida State was chosen as the favorite to win the ACC in 2016, earning 191 points and nine of the 14 first place votes from the league's coaches prior to the season. The Seminoles secured the ACC Tournament championship in 2015, earning FSU's third consecutive league title and fourth overall.

The Noles also placed two student-athletes on the 2016 Preseason All-ACC Team - redshirt senior **Kirsten Crowley** and sophomore **Megan Connolly**. Connolly is the only non-senior to receive preseason accolades from the league.

2016 PRESEASON ACC COACHES POLL

1. Florida State (191) - 9 first place votes
2. Virginia (178) - 3 first place votes
3. Duke (158) - 2 first place votes
4. North Carolina (155)
5. Clemson (140)
6. Notre Dame (128)
7. Virginia Tech (122)
8. Boston College (96)
9. Wake Forest (74)
10. Louisville (63)
11. Pitt (59)
12. Syracuse (50)
13. NC State (29)
14. Miami (27)

2016 PRESEASON ALL-ACC TEAM

McKenzie Meehan, R-Sr., F, Boston College
 Kailen Sheridan, Sr., GK, Clemson
 Christina Gibbons, Sr., D, Duke
 Toni Payne, Sr., F, Duke
 Rebecca Quinn, Sr., M, Duke
Megan Connolly, So., M, Florida State
Kirsten Crowley, R-Sr., D, Florida State
 Kristen McNabb, Sr., D, Virginia
 Alexis Shaffer, Sr., M, Virginia
 Murielle Tiernan, Sr., F, Virginia Tech
 Sarah Teegarden, Sr., M, Wake Forest

AUGUST SUCCESS

The Seminoles look to continue their early season success with three games in the month of August. FSU owns an all-time record of 37-7-1 and has won 30 of its last 32 matches played during the month of August. The Noles are 28-2-0 in August under head coach **Mark Krikorian** and have outscored their opponents 111-37 all-time in August with 23 shutouts.

NOLES IN THE POLLS

National Soccer Coaches Association of America Poll (Preseason)

| Rk. | Team | 2015 Record | Pts. | LY |
|-----|---------------------------|---------------|------------|----------|
| 1. | Florida State (18) | 18-3-4 | 751 | 3 |
| 2. | Penn State (10) | 22-3-2 | 731 | 1 |
| 3. | Duke (2) | 14-6-5 | 701 | 2 |
| 4. | Virginia | 19-1-3 | 671 | 5 |
| 5. | Stanford | 19-2-2 | 640 | 6 |
| 6. | West Virginia | 19-3-1 | 602 | 7 |
| 7. | Florida | 19-4-1 | 557 | 8 |
| 8. | Texas A&M | 17-7-2 | 545 | 9 |
| 9. | North Carolina | 15-5-1 | 505 | 14 |
| 10. | Rutgers | 18-4-4 | 471 | 4 |
| 11. | Southern Cal | 14-6-2 | 444 | 11 |
| 12. | Auburn | 16-6-1 | 404 | 12 |
| 13. | Notre Dame | 14-5-1 | 384 | 15 |
| 14. | Clemson | 15-4-2 | 360 | 13 |
| 15. | Connecticut | 19-4-0 | 325 | 10 |
| 16. | BYU | 16-3-2 | 309 | 17 |
| 17. | Virginia Tech | 15-4-2 | 287 | 18 |
| 18. | California | 13-6-3 | 221 | 24 |
| 19. | Texas Tech | 14-4-5 | 198 | 21 |
| 20. | Arizona | 14-6-2 | 187 | 19 |
| 21. | Santa Clara | 14-6-2 | 173 | 20 |
| 22. | Mississippi | 14-5-4 | 159 | 16 |
| 23. | Ohio State | 13-6-4 | 134 | 22 |
| 24. | South Carolina | 12-5-3 | 81 | RV |
| 25. | Loyola Marymount | 15-6-1 | 58 | 23 |

TopDrawerSoccer.com Poll (Preseason)

| Rk. | Team | 2016 Record | LY |
|-----|----------------------|--------------|----------|
| 1. | Stanford | 0-0-0 | 6 |
| 2. | Florida State | 0-0-0 | 3 |
| 3. | Duke | 0-0-0 | 2 |
| 4. | Penn State | 0-0-0 | 1 |
| 5. | West Virginia | 0-0-0 | 7 |
| 6. | Virginia | 0-0-0 | 5 |
| 7. | Florida | 0-0-0 | 9 |
| 8. | USC | 0-0-0 | 19 |
| 9. | Connecticut | 0-0-0 | 10 |
| 10. | Clemson | 0-0-0 | 14 |
| 11. | Rutgers | 0-0-0 | 4 |
| 12. | North Carolina | 0-0-0 | 20 |
| 13. | Texas A&M | 0-0-0 | 8 |
| 14. | Auburn | 0-0-0 | 16 |
| 15. | California | 0-0-0 | 24 |
| 16. | Wisconsin | 0-0-0 | NR |
| 17. | BYU | 0-0-0 | 12 |
| 18. | Arizona | 0-0-0 | NR |
| 19. | Minnesota | 0-0-0 | NR |
| 20. | Virginia Tech | 0-0-0 | 11 |
| 21. | Ohio State | 0-0-0 | 25 |
| 22. | Santa Clara | 0-0-0 | 15 |
| 23. | Mississippi | 0-0-0 | 17 |
| 24. | Florida Gulf Coast | 0-0-0 | 23 |
| 25. | Boston College | 0-0-0 | NR |

2016 HONORS & AWARDS

MAC Hermann Trophy

Megan Connolly Watch List
Kirsten Crowley Watch List

Preseason All-ACC

Megan Connolly
Kirsten Crowley

TopDrawerSoccer Preseason Best XI

Megan Connolly Second Team
Kirsten Crowley Second Team
Cassie Miller Third Team
Heidi Kollanen Freshman Team

LAST TIME IT HAPPENED...

| | | |
|---|---|-----------------------|
| Won an ACC road game..... | at Louisville 3-1 | 10/17/2015 |
| Won an ACC home game | North Carolina 1-0 | 10/11/2015 |
| Won an ACC Tourney game | vs. North Carolina 2-1 | 11/6/2015 |
| Won an NCAA Tourney game | Texas A&M 5-0 | 11/27/2015 |
| Won NCAA Tourney road game..... | at Auburn 1-0 | 11/16/2008 |
| Hosted an NCAA Tourney game | Texas A&M 5-0 | 11/27/2015 |
| Scored 4+ goals..... | Texas A&M 5-0 | 11/27/2015 |
| Scored three goals..... | Evansville 3-0 | 11/13/2015 |
| Scored two goals..... | Auburn 2-0 | 11/22/2015 |
| Scored one goal..... | North Carolina 1-0 | 10/11/2015 |
| Took 40 or more shots..... | Jacksonville 3-0 | 10/24/2006 |
| Recorded a shutout..... | Texas A&M 5-0 | 11/27/2015 |
| Was shutout | vs. Duke 0-2 - NCAA | 12/4/2015 |
| Allowed one goal..... | vs. North Carolina 2-1 | 11/6/2015 |
| Allowed two goals | vs. Duke 0-2 - NCAA | 12/4/2015 |
| Allowed three goals | at Florida 2-3 | 8/30/2015 |
| Allowed four or more goals..... | vs. Virginia 2-4 - ACC | 11/2/2012 |
| Lost a home game..... | Florida 1-2 | 9/5/2014 |
| Lost a non-conference home game (rs)..... | Florida 1-2 | 9/5/2014 |
| Lost a non-conference game (rs)..... | Florida 2-3 | 8/30/2015 |
| Went to overtime..... | vs. Virginia 2-2 (2 OT) | 11/8/2015 |
| Lost an overtime game..... | vs. UCLA 0-1 (OT) - NCAA | 12/8/2013 |
| Staged a comeback win..... | Texas A&M 3-1 (down 0-1) | 9/4/2015 |
| Lost a game FSU led at half | at Auburn 2-3 (OT) | 9/3/2010 |
| Lost a day game | at Virginia 0-1 | 10/25/2015 |
| Scored a golden goal | at Oklahoma State 2-1 (2 OT - Koivisto) | 8/29/2014 |
| Beat a ranked opponent..... | No. 21 Texas A&M 5-0 | 11/27/2015 |
| Had a player record a hat trick | Stetson (Bakowska-Mathews) | 9/14/2014 |
| Defeated a No. 1 team..... | North Carolina 1-0 | 10/11/2015 |
| Beat a defending Nat'l Champ | North Carolina 1-0 & 2-1 (OT) - ACC | 9/18/2013 & 11/8/2013 |
| Was ranked No. 1..... |13 times..... | 10/20/2015 |

RECORD WHEN FSU...

| | ALL-TIME | KRIKORIAN | 2015 |
|------------------------------|--------------------------------|------------------------------|----------------------|
| Overall Record..... | 322-135-38 | 211-45-22 | 18-3-4 |
| Plays at home..... | 192-40-10 | 127-9-5 | 12-0-1 |
| Plays away from home..... | 130-95-28 | 84-36-17 | 6-3-3 |
| Plays during the day..... | 165-71-17 | 112-16-10 | 10-2-3 |
| Plays at night..... | 157-64-21 | 99-29-12 | 8-1-1 |
| Plays in Florida..... | 221-51-12 | 140-13-7 | 12-1-1 |
| Plays outside of FL..... | 101-84-26 | 71-32-15 | 6-2-3 |
| Scores one goal | 67-46-13 | 47-15-7 | 3-0-0 |
| Scores two goals | 74-17-7 | 49-5-3 | 2-1-2 |
| Scores 3+ goals | 181-4-2 | 115-1-2 | 13-0-0 |
| Shuts out its opponent..... | 193-0-16 | 142-0-10 | 13-0-2 |
| Allows one goal | 95-22-13 | 52-11-7 | 5-1-0 |
| Allows two goals | 31-47-7 | 16-19-3 | 0-1-2 |
| Allows 3+ goals | 3-66-2 | 1-15-2 | 0-1-0 |
| Goes to overtime | 29-16-38 | 18-11-22 | 0-0-4 |
| Is in a one goal game..... | 76-31-0 | 57-13-0 | 4-2-0 |
| Is leading at the half..... | 203-11-8 | 137-3-5 | 13-0-1 |
| Is tied at the half | 100-39-24 | 62-15-14 | 3-0-3 |
| Is trailing at the half..... | 19-85-6 | 12-27-3 | 1-3-0 |
| Scores first | (17, 0-0 ties) 278-22-13 | (11, 0-0 ties) 185-9-7 | (2, 0-0 ties) 17-0-2 |
| Opponent scores first..... | 44-113-9 | 25-36-5 | 1-3-0 |
| Takes more shots..... | 264-34-20 | 180-16-14 | 17-2-2 |
| Takes fewer shots..... | 48-97-17 | 24-28-8 | 0-1-2 |
| Shots are tied..... | 10-4-1 | 7-1-0 | 1-0-0 |
| Takes more corners..... | 236-33-23 | 151-12-12 | 15-2-2 |
| Plays in August..... | 37-7-1 | 28-2-0 | 3-1-0 |
| Plays in September..... | 107-51-10 | 64-15-7 | 6-0-1 |
| Plays in October..... | 103-45-17 | 59-12-9 | 4-1-1 |
| Plays in November..... | 71-25-10 | 56-10-6 | 5-0-2 |
| Plays in December..... | 4-7-0 | 4-6-0 | 0-1-0 |
| Plays ranked opponents..... | 112-104-18 | 88-39-13 | 7-3-3 |
| Plays an ACC road game..... | 40-40-15 | 31-15-10 | 2-1-2 |
| Plays an ACC home game..... | 60-25-5 | 48-5-4 | 4-0-1 |
| Is the No. 1 team..... | 28-6-1 | 28-6-1 | 4-2-1 |

NATION'S BEST FRESHMEN IN '15

The Seminoles bring back an impressive sophomore class that shined as the top group of freshmen in the country in 2015.

The eight-member group of **Megan Connolly, Elin Jensen, Natalia Kuikka, Kaycie Tillman, Dallas Dorosy, Olivia Bergau, Macayla Edwards** and **Holly Fritz** tallied 89 of Florida State's 197 points this season and were four of the top six point producers on the team.

Among true freshman on teams that finished the 2015 season in the top 25, Florida State was far and away the nation's leader in production from freshmen.

Friday's match features the top two teams from 2015 in freshmen production as Texas A&M ranked second with 54 points on 21 goals and 12 assists, led by Emily Bates, who recorded seven goals and six assists in her first year at College Station.

2015 FSU FRESHMEN PRODUCTION

| Name | Goals | Assists | Points |
|-----------------|-----------|-----------|-----------|
| Megan Connolly | 9 | 10 | 28 |
| Elin Jensen | 7 | 5 | 19 |
| Natalia Kuikka | 6 | 5 | 17 |
| Kaycie Tillman | 4 | 8 | 16 |
| Dallas Dorosy | 3 | 1 | 7 |
| Olivia Bergau | 0 | 1 | 1 |
| Macayla Edwards | 0 | 1 | 1 |
| Holly Fritz | 0 | 0 | 0 |
| TOTAL | 29 | 31 | 89 |

2015 NCAA FRESHMEN PRODUCTION

| School | #/Fr. | Pts | Avg | G/A |
|----------------------|----------|-----------|--------------|-----------------|
| Florida State | 8 | 89 | 11.13 | 29G, 31A |
| Texas A&M | 9 | 54 | 6.00 | 21G, 12A |
| Stanford | 6 | 44 | 7.33 | 18G, 8A |
| Duke | 6 | 44 | 7.33 | 16G, 12A |
| Penn State | 8 | 35 | 4.38 | 7G, 21A |
| Virginia | 12 | 32 | 2.67 | 11G, 10A |
| Florida | 15 | 31 | 2.07 | 8G, 15A |
| Mississippi | 6 | 29 | 4.83 | 14G, 1A |
| West Virginia | 9 | 28 | 3.11 | 9G, 10A |
| Santa Clara | 9 | 19 | 2.11 | 9G, 1A |
| Clemson | 4 | 18 | 4.50 | 5G, 8A |
| Auburn | 10 | 17 | 1.70 | 6G, 5A |
| Connecticut | 7 | 14 | 2.00 | 3G, 8A |
| Cal State Fullerton | 10 | 14 | 1.40 | 4G, 6A |
| Texas Tech | 14 | 14 | 1.00 | 5G, 4A |
| Notre Dame | 4 | 13 | 3.25 | 4G, 5A |
| Rutgers | 5 | 12 | 2.40 | 5G, 2A |
| South Carolina | 6 | 12 | 2.00 | 5G, 2A |
| Virginia Tech | 9 | 12 | 1.33 | 4G, 4A |
| Washington State | 9 | 12 | 1.33 | 5G, 2A |
| North Carolina | 7 | 11 | 1.57 | 2G, 7A |
| Southern Cal | 6 | 7 | 1.17 | 3G, 1A |
| California | 3 | 2 | 0.67 | 1G, 0A |
| BYU | 4 | 2 | 0.50 | 1G, 0A |
| South Florida | 5 | 0 | 0.00 | 0G, 0A |

CHALLENGING SCHEDULE

Florida State has assembled an impressive schedule as they look to compete for another national championship in 2016.

Eight of Florida State's 18 regular season opponents – including four conference foes – received votes in the 2016 NSCAA Preseason Top 25. The Noles will also face six teams in the top 15 and five of the top nine squads in the preseason poll.

The Noles open the season at No. 8 Texas A&M and will take on No. 7 Florida and No. 15 UConn in non-conference play. FSU will host ACC foes No. 4 Virginia and No. 3 Duke, while wrapping up the season at No. 9 North Carolina.

Boston College and South Alabama also received votes in the 2016 preseason poll.

FRESH FACES

The Seminoles welcome 11 newcomers to the squad in 2016, including 10 freshman and a graduate transfer.

Three freshmen – **Briana Alston** (Ashburn, Va.), **Taylor Hallmon** (Panama City, Fla.) and **Julia Phillips** (Ashburn, Va.) enrolled at Florida State for the Spring 2016 semester, joining the team in January and training with the Seminoles throughout the spring.

Seven others arrived for the fall, with four Americans and three international players. **Malia Berkely** (Liberty Township, Ohio), **Kristen McFarland** (Powell, Ohio), **Doriana Moul** (San Diego, Calif.) and **Clara Robbins** (Stafford, Va.) represent the newcomers from the United States.

The trio of international players that will compete for the Noles this fall are **Deyna Castellanos** (Maracay, Venezuela), **Heidi Kollanen** (Tampere, Finland) and **Yo Tachibana** (Nisshin, Japan).

Amanda Kopale (Cape Coral, Fla.) comes to FSU after competing for three seasons at Nova Southeastern.

HEAD COACH MARK KRİKORIAN



2014 NSCAA National Coach of the Year
2005, '14 Soccer America Nat'l Coach of the Year
2005, '09, '12, '14 ACC Coach of the Year
Eight-time Regional Coach of the Year

- Florida State head coach Mark Krikorian took over the Seminole women's soccer program in 2005 and has proven to the nation that FSU soccer will be a national title contender on an annual basis.
- In his first 10 seasons in Tallahassee, Krikorian has led FSU to a 2014 National Championship, eight College Cup appearances, including a recent string of four straight trips (2011-14), three appearances in the national championship game (2007, 2013 and 2014) and three ACC titles (2011, 2013 & 2014).
- Under Krikorian, Florida State is the only school in the country that has finished ranked in the top 10 of the final NSCAA poll over the last 10 years.
- Krikorian recorded career college win No. 300 with a 1-0 win at Arkansas in 2012 becoming the 25th coach across all NCAA divisions to reach that milestone.

Collegiate Coaching Ledger

| Year | Record | Conf. | NCAA Finish |
|--|--------|--------|----------------|
| Franklin Pierce | | | |
| 1990 | 10-6-2 | - | - |
| 1991 | 8-9-1 | - | - |
| 1992 | 20-1-0 | - | Semifinals |
| 1993 | 16-3-0 | - | Semifinals |
| 1994 | 19-0-0 | - | National Champ |
| 1995 | 20-0-0 | - | National Champ |
| Hartford | | | |
| 1996 | 4-14-0 | - | - |
| 1997 | 19-2-1 | - | Sweet 16 |
| 1998 | 17-5-0 | - | Sweet 16 |
| 1999 | 18-5-2 | - | Elite 8 |
| 2000 | 17-4-0 | - | 1st Round |
| Florida State | | | |
| 2005 | 20-4-1 | 8-2-0 | Semifinals |
| 2006 | 18-4-4 | 5-2-3 | Semifinals |
| 2007 | 18-6-3 | 6-2-2 | Finals |
| 2008 | 17-3-3 | 8-1-1 | Elite 8 |
| 2009 | 19-5-1 | 7-2-1 | Elite 8 |
| 2010 | 16-6-1 | 7-2-1 | Elite 8 |
| 2011 | 18-7-1 | 5-5-0 | Semifinals |
| 2012 | 20-4-0 | 8-2-0 | Semifinals |
| 2013 | 23-2-3 | 10-1-2 | Finals |
| 2014 | 24-1-1 | 9-0-1 | National Champ |
| 2015 | 18-3-4 | 6-1-3 | Semifinals |
| Overall: 379-94-28 FSU: 211-45-22 ACC: 79-20-14 | | | |

NOLE NUMBERS

- 2** - Florida State enters the season as the No. 1 team in the National Soccer Coaches Association of America poll for the second consecutive time.
- 3** - The Seminoles earned their third-straight ACC Championship and fourth overall in 2015.
- 6** - Number of countries represented on the 2016 roster - Finland (3), Iceland (1), Ireland (1), Japan (1), Venezuela (1) and the United States (17).
- 9** - FSU has made nine appearances in the College Cup, most nationally since 2003.
- 10** - FSU placed a school-record 10 student-athletes on the 2015 All-ACC Teams, including ACC Midfielder and Freshman of the Year Megan Connolly. Each school in the conference could only nominate a maximum of 10 players.
- 11** - Florida State has finished in the top 10 of the final NSCAA poll in each of the last 11 seasons.
- 11** - The Noles have reached the NCAA Quarterfinals and have been among the final eight teams of the postseason in each of the last 11 seasons - the longest active streak in the nation.
- 14** - FSU has been ranked No. 1 by the NSCAA 14 times in program history.
- 14** - FSU has registered 14 top-four finishes in the ACC since 2000.
- 15** - Fifteen former Seminoles played for the National Women's Soccer League (NWSL) in 2016.
- 16** - FSU has recorded 16 consecutive winning seasons, including 11 straight under head coach Mark Krikorian.
- 19.2** - The Noles have averaged 19.2 wins per season under head coach Mark Krikorian.
- 21** - FSU has produced 21 First Team All-Americans over the last 12 years.
- 24** - The Seminoles are unbeaten in their last 24 home matches (23-0-1), dating back to 2014.
- 32** - Florida State is 25-2-5 in its last 32 games against teams in the ACC, including ACC Tournament and NCAA Tournament matches.
- 40** - FSU has a record of 39-1-0 in 40 NCAA postseason games at the Seminole Soccer Complex. The only loss at home came on November 27, 2009 in a 2-0 defeat to Notre Dame.
- 44** - Florida State has been ranked in the Top 5 of the NSCAA poll for 44 consecutive weeks dating back to the final poll of the 2012 season (December 4).
- 66** - The number of Seminoles honored on the ACC All-Academic Team since 2005 - the second-most in the league.
- 89** - Total points scored by FSU true freshmen in 2015 on 29 goals and 31 assists. All eight return and are sophomores for the 2016 season - Megan Connolly (9g, 10a), Elin Jensen (7g, 5a), Natalia Kuikka (6g, 5a), Kaycie Tillman (4g, 8a), Dallas Dorosy (3g, 1a), Olivia Bergau (0g, 1a), Macayla Edwards (0g, 1a) and Holly Fritz (0g, 0a).
- 147** - Florida State has been ranked in the NSCAA Top 25 for 147 consecutive weeks.
- .783** - The Seminoles have recorded a .783 winning percentage in the NCAA postseason (53-14-2).
- .918** - Under Krikorian, the Noles have a winning percentage of .918 at home, totaling a record of 127-9-5 since 2005.

POSTSEASON RECORDS

Florida State set a pair of NCAA Tournament shutout records over the course of the 2014 and 2015 postseasons as the Noles earned their first national championship in 2014.

From the 2013 College Cup until the 2015 College Cup, FSU recorded 10 consecutive shutouts during postseason play. The streak ranks as the longest in the nation, breaking North Carolina's streak of eight games from 2003-04.

The Seminoles also own the NCAA Tournament record for consecutive scoreless minutes at 931:47, surpassing UNC's mark of 829:21.

NCAA TOURNAMENT SHUTOUT STREAKS

| Team | Shutouts | Years |
|----------------------|-----------|----------------|
| Florida State | 10 | 2014-15 |
| North Carolina | 8 | 2003-04 |
| UCLA | 5 | 2005 |
| North Carolina | 5 | 1997-98 |
| Notre Dame | 5 | 1994-95 |

| Team | Time | Years |
|----------------------|---------------|----------------|
| Florida State | 931:47 | 2014-15 |
| North Carolina | 829:31 | 2003-04 |
| UCLA | 484:53 | 2005 |

LET ME HELP YOU!

The Noles have led the country in assists in each of the last two seasons and return **Megan Connolly**, who led FSU in assists with 10 as a freshman in 2015.

Kaycie Tillman tallied eight assists in 2015, including a pair of three-assist performances to help tie FSU records. Against Pitt on October 3, she registered three first-half assists in half assists in a 6-0 win over the Panthers.

Tillman equaled that performance on November 27 in the NCAA quarterfinal match against No. 21 Texas A&M.

It was the ninth time an FSU player had recorded three assists in a game and the first time that a player had done it twice in her career, let alone in the same season.

A trio of Seminoles - **Elin Jensen**, **Kirsten Crowley** and **Natalia Kuikka** - added five assists as well last season.

SEMINOLE STREAKS

ALL-TIME WINNING STREAKS

| | | |
|----|---------|---|
| 14 | 2012 | Began with 3-2 win 8/17 at Minnesota; ended with 3-2 loss 10/28 at BC. |
| 13 | 2014-15 | Began with 4-0 win 10/26 at NC State; ended with 3-2 loss 8/30 at UF. |
| 10 | 2014 | Began with 4-0 win 9/8 vs St. John's; ended with 1-1 (2ot) tie 10/23 at UNC. |
| 9 | 2005 | Began with 3-0 win 10/2 vs Virginia Tech; ended with 2-0 loss 11/4 to Virginia. |
| 9 | 2013 | Began with 2-1 (ot) win 10/31 vs Notre Dame; ended with 1-0 (ot) loss 12/8 to UCLA. |
| 7 | 2005 | Began with 4-0 win 8/26 vs Southern Cal; ended with 4-1 loss 9/22 to UNC. |
| 7 | 2008 | Began with 3-1 win 9/28 vs Virginia Tech; ended with 2-2 tie 10/30 at UNC. |
| 6 | 2015 | Began with 3-1 win 9/24 vs Clemson; ended with 0-0 tie 10/22 at VT. |
| 6 | 2006 | Began with 2-1 win 8/27 vs Portland; ended with 2-1 loss 9/21 at UNC. |
| 6 | 2010 | Began with 3-1 win 9/12 vs UCF; ended with 1-0 loss 10/14 at UNC. |
| 6 | 2011 | Began with 1-0 win 8/26 vs New Mexico ended; with 2-0 loss 9/15 at WF. |

ALL-TIME UNBEATEN STREAKS

| | | |
|----|---------|---|
| 24 | 2014-15 | Began with 4-0 win 9/8 vs St. John's; ended with 3-2 loss 8/30 at UF. |
| 17 | 2013 | Began with 1-0 win 8/23 vs St. John's; ended with 1-0 (ot) loss 10/27 at UVA. |
| 14 | 2012 | Began with 3-2 win 8/17 at Minnesota; ended with 3-2 loss 10/28 at BC. |
| 13 | 2008 | Began with 3-1 win 9/28 vs Virginia Tech; ended with a 2-0 loss 11/28 at Notre Dame in NCAA Quarterfinals. |
| 12 | 2015 | Began with 3-1 win 9/4 vs Texas A&M; ended with 1-0 loss 10/25 at UVA. |
| 10 | 2011 | Began with 1-0 win 10/16 vs Boston College; ended with 3-0 loss 12/2 in College Cup semifinals vs Stanford. |
| 9 | 2005 | Began with 3-0 win 10/2 vs Virginia Tech; ended with 2-0 loss 11/4 to UVA. |
| 9 | 2013 | Began with 2-1 (ot) win 10/31 vs Notre Dame; ended with 1-0 (ot) loss 12/8 to UCLA. |

ALL-TIME WINNING STREAKS

(START OF A SEASON)

| | | |
|----|------|--|
| 14 | 2012 | Began with 3-2 win 8/17 at Minnesota; ended with 3-2 loss 10/28 at BC. |
| 7 | 2005 | Began with 4-0 win 8/26 vs Southern Cal; ended with 4-1 loss 9/22 to North Carolina. |
| 6 | 2006 | Began with 2-1 win 8/27 vs Portland; ended with 2-1 loss 9/21 at North Carolina. |
| 5 | 2009 | Began with 7-0 win 8/21 vs JU; ended with 1-0 (ot) loss 9/10 at UCF. |

ALL-TIME UNBEATEN STREAKS

(START OF A SEASON)

| | | |
|----|------|--|
| 17 | 2013 | Began with 1-0 win 8/23 vs Oregon State; ended with 1-0 (ot) loss 10/27 at UVA. |
| 14 | 2012 | Began with 3-2 win 8/17 at Minnesota; ended with 3-2 loss 10/28 at BC. |
| 7 | 2005 | Began with 4-0 win 8/26 vs Southern Cal; ended with 4-1 loss 9/22 to North Carolina. |
| 6 | 2006 | Began with 2-1 win 8/27 vs Portland; ended with 2-1 loss 9/21 at North Carolina. |
| 5 | 2009 | Began with 7-0 win 8/21 vs JU; ended with 1-0 (ot) loss 9/10 at UCF. |

CONSECUTIVE HOME VICTORIES

| | | |
|----|---------|--|
| 21 | 2011-13 | Began with 1-0 win 10/16/11 vs BC; ended with 1-1 (2ot) tie 9/6/13 vs Oklahoma State. |
| 19 | 2014-15 | Began with 1-0 win 9/8 vs St. John's; ended with 2-2 (2OT) draw 11/1 vs. BC. |
| 18 | 2008-09 | Began with 3-1 win 9/28/08 vs Virginia Tech; ended with 2-0 loss 11/27/09 in NCAA Quarterfinals to Notre Dame. |
| 15 | 2013-14 | Began with 1-0 win 9/8/13 vs Oklahoma; ended with 2-1 loss 9/5/14 to Florida. |
| 11 | 2003-04 | Began with 7-1 win 9/19 vs Miami; ended with 2-1 loss 9/14 to Florida. |
| 10 | 2005-06 | Began with 3-1 win 9/25 vs NC State; ended with 0-0 (2ot) tie 9/28 to UVA. |
| 10 | 2007-08 | Began with 4-1 win 9/30 vs NC State; ended with 1-0 loss 9/7 to Florida. |

HOME UNBEATEN STREAKS

| | | |
|----|---------|--|
| 37 | 2011-14 | Began with 1-0 win 10/16/11 vs BC; ended with 2-1 loss 9/5/14 to Florida. |
| 24 | 2005-07 | Began with 3-1 win 9/25/05 vs NC State; ended with 2-1 (ot) 9/27/07 to North Carolina. |
| 24 | 2014-* | Began with 1-0 win 9/8/14 vs St. John's; still active... |
| 18 | 2008-09 | Began with 3-1 win 9/28/08 vs Virginia Tech; ended with 2-0 loss 11/27/09 in NCAA Quarterfinals to Notre Dame. |
| 14 | 2010-11 | Began with 3-1 win 9/12/10 vs UCF; ended with 2-0 loss 9/29/11 to UNC. |
| 12 | 2000-02 | Began with 4-1 win 11/8 vs. Jacksonville in the NCAA Regional; ended with 2-1 loss 9/8 to LSU. |

CONSECUTIVE ROAD VICTORIES

| | | |
|---|---------|---|
| 6 | 2014-15 | Began with 4-0 win 10/26/14 at NC State; ended with 3-2 loss 8/30 at UF. |
| 6 | 2014 | Began with 2-1 (2ot) win 8/28 at Oklahoma State; ended with 1-1 (2ot) tie 10/23 at UNC. |
| 5 | 2012 | Began with 3-2 win 8/17 at Minnesota; ended with 3-2 loss 10/18 at BC. |
| 5 | 2005 | Began with 4-0 win 8/26 vs Southern Cal; ended with 1-0 loss 9/29 at UVA. |
| 5 | 1996 | Began with 4-1 win 8/31 at West Florida; ended with 3-0 loss 9/22 at Duke. |

ROAD UNBEATEN STREAKS

| | | |
|----|---------|---|
| 13 | 2014-15 | Began with 2-1 (2ot) win 8/29/14 at Ok St; ended with 3-2 loss 8/30 at UF. |
| 12 | 2008 | Began with 4-1 win 8/29 at Penn State; ended with 2-0 loss 11/28 at Notre Dame in NCAA Quarterfinals. |
| 9 | 2004-05 | Began with 3-2 win 10/17 at NC State; ended with 1-0 loss 9/29 at UVA. |
| 6 | 2011 | Began with 2-0 win 10/27 at Virginia Tech; ended with 3-0 loss 12/2 in College Cup semifinals vs. Stanford. |
| 6 | 2013 | Began with 3-0 win 8/30 at Florida; ended with 1-0 (ot) loss 10/27 at UVA. |

ACC WIN STREAKS

| | | |
|----|---------|--|
| 10 | 2011-12 | Began with 1-0 win 10/16/11 vs BC; ended with 3-2 loss 10/18/12 at BC. |
| 8 | 2013-14 | Began with 2-1 (2ot) win 10/31/13 vs ND; ended with 1-1 (2ot) tie 10/23/14 at UNC. |
| 7 | 2008 | Began with 3-1 win 9/28 vs Virginia Tech; ended with 2-2 tie 10/30 at UNC. |
| 7 | 2005 | Began with 3-0 win 10/2 vs Virginia Tech; ended with 2-1 loss 9/21 at UNC. |
| 6 | 2015 | Began with 3-1 win 9/24 vs Clemson; ended with 0-0 (2OT) tie 10/22 at VT. |
| 5 | 2009-10 | Began with 2-1 win 11/1 at Virginia Tech; ended with 1-0 loss 10/14 at North Carolina. |
| 5 | 2013 | Began with 4-3 win 10/3 vs BC; ended with 1-0 (ot) loss 10/27 at UVA. |

ACC UNBEATEN STREAKS

| | | |
|----|---------|--|
| 19 | 2013-15 | Began with 2-1 (2ot) win 10/31 vs ND; ended with 1-0 loss 10/25 at UVA |
| 12 | 2008-09 | Began with 3-1 win 9/28/08 vs Virginia Tech; ended with 3-0 loss 10/8/09 at WF. |
| 11 | 2013 | Began with 0-0 tie 9/12 at WF; ended with 1-0 (ot) loss 10/27 at UVA. |
| 10 | 2011-12 | Began with 1-0 win 10/16/11 vs BC; ended with 3-2 loss at BC 10/18/12. |
| 7 | 2005-06 | Began with 3-0 win 10/2/05 vs Virginia Tech; ended with 2-1 loss 9/21/06 at UNC. |
| 7 | 2006 | Began with 2-0 win 9/24 at NC State; ended with 3-0 loss 10/22 at Duke. |

CONSECUTIVE SHUTOUTS (TEAM)

| | | |
|---|------|--|
| 9 | 2012 | Began with 1-0 win 9/9 at Arkansas; ended with 3-2 loss 10/18 at BC. |
| 7 | 2014 | Began with 1-0 win 11/9/14 vs. UVA; ended with 3-1 win 8/21/15 at UNM. |
| 6 | 2003 | Began with 3-0 win 10/7 at UCF; ended with 1-0 loss 10/31 at North Carolina. |
| 5 | 2014 | Began with 2-0 win 9/21 at BC; ended with 2-1 win 10/12 vs Virginia Tech. |
| 4 | 2015 | Began with 3-0 win 11/13 vs. Evansville; emded with 2-0 loss 12/4 vs. Duke. |
| 4 | 2015 | Began with 1-0 win 9/27 at ND; ended with 3-1 win 10/17 at Louisville. |
| 4 | 2015 | Began with 4-0 win 9/10 vs. UCF; ended with 3-1 win 9/24 vs. Clemson. |

CONSECUTIVE SHUTOUTS (INDIVIDUAL)

| | | | |
|---------------|---|---------|--|
| Cassie Miller | 7 | 2014-15 | Began with 1-0 win 11/9/14 vs. Virginia; ended with 3-1 win 8/21/15 at New Mexico. |
| Kelsey Wys | 6 | 2012 | Began with 1-0 win 9/9 at Arkansas; end with 3-2 loss 10/18 at BC. |
| Joy McKenzie | 6 | 2003 | Began with 3-0 win 10/7 at UCF; ended with 1-0 loss 10/31 at UNC. |
| Cassie Miller | 5 | 2014 | Began with 2-0 win 9/21 at BC; ended with 2-1 win 10/12 vs VT. |
| Kate Milstead | 4 | 2008 | Began with 1-0 win 10/2 at MD; ended with 5-2 win 10/19 vs. Duke. |
| Ali Mims | 4 | 2005 | Began with 7-0 win 9/1 vs JU; ended with 4-2 win 9/16 at Florida. |

CONSECUTIVE SHUTOUT MINUTES (TEAM)

| | | |
|--------|---------|---|
| 934:09 | 2012 | Began with 2-1 win 9/7 vs Cal St Fullerton; end with 3-2 loss 10/18 at BC. |
| 799:29 | 2003 | Began with 3-2 loss 10/4 at Virginia; ended with 1-0 loss 10/31 at UNC. |
| 683:07 | 2014-15 | Began with 3-1 win 11/7/14 vs ND; ended with 3-1 win 8/21 at UNM. |
| 589:00 | 2014 | Began with 3-2 win 9/18 at UConn; ended with 2-1 win 10/12 vs VT. |
| 503:39 | 2015 | Began with 3-1 win 9/24 vs. Clemson; ended with 3-1 win 10/17 at UofL. |
| 472:40 | 2015 | Began with 3-1 win 9/4 vs. Texas A&M; ended with 3-1 win 9/24 vs. Clemson. |
| 469:07 | 2008 | Began with 3-1 win 9/28 vs Virginia Tech; ended with 5-2 win 10/19 vs. Duke |

CONSECUTIVE ACC SHUTOUTS

| | | |
|---|---------|--|
| 8 | 2011-12 | Began with 1-0 win 10/27/11 at VT; ended with 3-2 loss 10/18 at BC. |
| 5 | 2014 | Began with 2-0 win 9/21 at BC; ended with 2-1 win 10/12 vs VT. |
| 4 | 2015 | Began with 1-0 win 9/27 at ND; ended with 3-1 win 10/17 at Louisville. |
| 4 | 2003 | Began with 3-0 win 10/10 vs. Duke; ended with 1-0 loss 10/31 at UNC. |
| 4 | 2008 | Began with 1-0 win 10/2 at Maryland; ended with 5-2 win 10/19 vs. Duke. |
| 3 | 2014-15 | Began with 4-0 win 10/26 at NC State; ended with 3-1 win 9/24 vs. Clemson. |

CONSECUTIVE GAMES WITH A GOAL SCORED (TEAM)

| | | |
|----|---------|--|
| 34 | 2014-15 | Began with 1-0 win 8/22/14 vs Portland; ended with 0-0 tie 9/20/15 at DU. |
| 26 | 2006-07 | Began with 2-1 (ot) loss 11/5/06 vs. North Carolina at ACC Tournament; ended with 1-0 loss 11/11/07 vs North Carolina at ACC Tournament. |
| 21 | 2002 | Began with 2-1 win over Oregon 9/1; ended with 1-0 loss to Connecticut 11/24. |
| 16 | 2012 | Began with 3-2 win 8/17 at Minnesota; ended with 1-0 loss 10/25 at Miami. |
| 14 | 2000 | Began with 3-2 win over Florida 8/25; ended with 0-0 tie at NC State 10/14. |

CONSECUTIVE GAMES WITH A GOAL SCORED (INDIVIDUAL)

| | | | |
|----------------------|---|------|---|
| Tiffany McCarty | 7 | 2012 | Began 10/28 vs BC - ACC Tourney; ended 11/30 vs Penn State. |
| Mami Yamaguchi | 7 | 2007 | Began 9/3 vs Cal State Northridge; ended 9/22 at UCF. |
| Dagny Brynjarsdottir | 6 | 2014 | Began 10/12 vs Virginia Tech; ended 11/9 vs UVA. |
| Sanna Talonen | 6 | 2008 | Began 10/12 at Miami; ended 11/2 at NC State. |

2016 FLORIDA STATE CAREER STATS

1 • Amanda Kopale • GK GR • Cape Coral, Fla.

| | GP-GS | Min | GA | GAA | SV | SV% |
|------------|--------------|----------------|-----------|-------------|------------|-------------|
| '12 | 14-14 | 1220:08 | 13 | 0.96 | 61 | .824 |
| '14 | 14-14 | 1193:54 | 21 | 1.58 | 52 | .712 |
| '15 | 12-12 | 883:48 | 11 | 1.12 | 52 | .825 |
| TOT | 40-40 | 3297:50 | 45 | 1.23 | 165 | .786 |

(2012-15 stats from Nova Southeastern)

2 • Haylie Grant • MF SO • Brentwood, Calif.

| | GP | GS | G | A | Pts |
|--------------|-----------|----------|----------|----------|----------|
| 2014 | 8 | 0 | 0 | 1 | 1 |
| 2015 | 11 | 1 | 0 | 0 | 0 |
| TOTAL | 19 | 1 | 0 | 1 | 1 |

Points:.....1, Louisville, 9/25/14
Assists:.....1, Louisville, 9/25/14

3 • Megan Connolly • MF FR • Cork, Ireland

| | GP | GS | G | A | Pts |
|--------------|-----------|-----------|----------|-----------|-----------|
| 2015 | 22 | 21 | 9 | 10 | 28 |
| TOTAL | 22 | 21 | 9 | 10 | 28 |

Points:.....4, 2x, last Clemson, 9/24/15
Goals:.....2, UCF, 9/10/15
Assists:.....2, Clemson, 9/24/15

4 • Holly Fritz • MF FR • Cape Coral, Fla.

| | GP | GS | G | A | Pts |
|--------------|-----------|----------|----------|----------|----------|
| 2015 | 15 | 2 | 0 | 0 | 0 |
| TOTAL | 15 | 2 | 0 | 0 | 0 |

5 • Elin Jensen • F/MF FR • Reykjavik, Iceland

| | GP | GS | G | A | Pts |
|--------------|-----------|-----------|----------|----------|-----------|
| 2015 | 25 | 11 | 7 | 5 | 19 |
| TOTAL | 25 | 11 | 7 | 5 | 19 |

Points:.....5, at UNCG, 9/17/15
Goals:.....2, 2x, last Texas A&M, 11/27/15
Assists:.....2, Evansville, 11/13/15

6 • Yo Tachibana • MF FR • Nisshin, Japan

| | GP | GS | G | A | Pts |
|--------------|----------|----------|----------|----------|----------|
| 2016 | 0 | 0 | 0 | 0 | 0 |
| TOTAL | 0 | 0 | 0 | 0 | 0 |

7 • Dallas Dorosy • MF FR • Fort Lauderdale, Fla.

| | GP | GS | G | A | Pts |
|--------------|-----------|----------|----------|----------|----------|
| 2015 | 21 | 5 | 3 | 1 | 7 |
| TOTAL | 21 | 5 | 3 | 1 | 7 |

Points:.....3, Pitt, 10/3/15
Goals:.....1, 3x, last NC State, 10/8/15
Assists:.....1, Pitt, 10/3/15

8 • Heidi Kollanen • F/MF FR • Tampere, Finland

| | GP | GS | G | A | Pts |
|--------------|----------|----------|----------|----------|----------|
| 2016 | 0 | 0 | 0 | 0 | 0 |
| TOTAL | 0 | 0 | 0 | 0 | 0 |

9 • Ari Hudson • D/MF SO • Portland, Ore.

| | GP | GS | G | A | Pts |
|--------------|-----------|----------|----------|----------|----------|
| 2014 | 10 | 0 | 1 | 1 | 3 |
| 2015 | 11 | 1 | 1 | 0 | 2 |
| TOTAL | 21 | 1 | 2 | 1 | 5 |

Points:.....2, 2x, last at UNCG, 9/17/15
Goals:.....1, 2x, last at UNCG, 9/17/15
Assists:.....1, Stetson, 9/14/14

10 • Deyna Castellanos • F FR • Maracay, Venezuela

| | GP | GS | G | A | Pts |
|--------------|----------|----------|----------|----------|----------|
| 2016 | 0 | 0 | 0 | 0 | 0 |
| TOTAL | 0 | 0 | 0 | 0 | 0 |

11 • Julia Phillips • MF FR • Ashburn, Va.

| | GP | GS | G | A | Pts |
|--------------|----------|----------|----------|----------|----------|
| 2016 | 0 | 0 | 0 | 0 | 0 |
| TOTAL | 0 | 0 | 0 | 0 | 0 |

12 • Kaycie Tillman • MF FR • Rowlett, Texas

| | GP | GS | G | A | Pts |
|--------------|-----------|-----------|----------|----------|-----------|
| 2015 | 25 | 25 | 4 | 8 | 16 |
| TOTAL | 25 | 25 | 4 | 8 | 16 |

Points:.....3, 2x, last Texas A&M, 11/27/15
Goals:.....1, 4x, last Auburn, 11/22/15
Assists:.....3, 2x, last Texas A&M, 11/27/15

13 • Taylor Hallmon • D FR • Panama City, Fla.

| | GP | GS | G | A | Pts |
|--------------|----------|----------|----------|----------|----------|
| 2016 | 0 | 0 | 0 | 0 | 0 |
| TOTAL | 0 | 0 | 0 | 0 | 0 |

14 • Natalia Kuikka • D/MF FR • Kemi, Finland

| | GP | GS | G | A | Pts |
|--------------|-----------|-----------|----------|----------|-----------|
| 2015 | 19 | 18 | 6 | 5 | 17 |
| TOTAL | 19 | 18 | 6 | 5 | 17 |

Points:.....4, Pitt, 10/3/15
Goals:.....2, Pitt, 10/3/15
Assists:.....2, vs. North Carolina, 11/6/15

15 • Olivia Bergau • D/MF FR • Merritt Island, Fla.

| | GP | GS | G | A | Pts |
|--------------|-----------|----------|----------|----------|----------|
| 2015 | 11 | 3 | 0 | 1 | 1 |
| TOTAL | 11 | 3 | 0 | 1 | 1 |

Points:.....1, at UNCG, 9/17/15
Assists:.....1, at UNCG, 9/17/15

16 • Briana Alston • D FR • Ashburn, Va.

| | GP | GS | G | A | Pts |
|--------------|----------|----------|----------|----------|----------|
| 2016 | 0 | 0 | 0 | 0 | 0 |
| TOTAL | 0 | 0 | 0 | 0 | 0 |

17 • Malia Berkely • D/MF FR • Liberty Township, Ohio

| | GP | GS | G | A | Pts |
|--------------|----------|----------|----------|----------|----------|
| 2016 | 0 | 0 | 0 | 0 | 0 |
| TOTAL | 0 | 0 | 0 | 0 | 0 |

18 • Macayla Edwards • D/MF FR • Palm Beach Gardens, Fla.

| | GP | GS | G | A | Pts |
|--------------|-----------|-----------|----------|----------|----------|
| 2015 | 17 | 12 | 0 | 1 | 1 |
| TOTAL | 17 | 12 | 0 | 1 | 1 |

Points:.....1, UCF, 9/10/15
Assists:.....1, UCF, 9/10/15

19 • Doriana Moul • D/MF FR • Nisshin, Japan

| | GP | GS | G | A | Pts |
|--------------|----------|----------|----------|----------|----------|
| 2016 | 0 | 0 | 0 | 0 | 0 |
| TOTAL | 0 | 0 | 0 | 0 | 0 |

20 • Kristen McFarland • F FR • Powell, Ohio

| | GP | GS | G | A | Pts |
|--------------|----------|----------|----------|----------|----------|
| 2016 | 0 | 0 | 0 | 0 | 0 |
| TOTAL | 0 | 0 | 0 | 0 | 0 |

22 • Kirsten Crowley • D/MF R-JR • Panama City, Fla.

| | GP | GS | G | A | Pts |
|--------------|-----------|-----------|----------|----------|-----------|
| 2013 | 26 | 19 | 1 | 0 | 2 |
| 2014 | 26 | 26 | 1 | 1 | 3 |
| 2015 | 24 | 24 | 3 | 5 | 11 |
| TOTAL | 76 | 69 | 5 | 6 | 16 |

Points:.....3, 2x, last SE Louisiana, 8/28/15
Goals:.....1, 5x, last vs. Virginia, 11/8/15
Assists:.....2, Pitt, 10/3/15

23 • Emma Koivisto • D/MF SO • Helsinki, Finland

| | GP | GS | G | A | Pts |
|--------------|-----------|-----------|----------|----------|-----------|
| 2014 | 23 | 23 | 2 | 6 | 10 |
| 2015 | 20 | 19 | 0 | 2 | 2 |
| TOTAL | 43 | 42 | 2 | 8 | 12 |

Points:.....3, South Alabama, 11/14/14
Goals:.....1, 2x, last at NC State, 10/26/14
Assists:.....3, South Alabama, 11/14/14

26 • Clara Robbins • D FR • Stafford, Va.

| | GP | GS | G | A | Pts |
|--------------|----------|----------|----------|----------|----------|
| 2016 | 0 | 0 | 0 | 0 | 0 |
| TOTAL | 0 | 0 | 0 | 0 | 0 |

38 • Cassie Miller • GK R-SO • Cave Creek, Ariz.

| | GP-GS | Min | GA | GAA | SV | SV% |
|------------|--------------|----------------|-----------|-------------|-----------|-------------|
| '14 | 26-26 | 2375:24 | 9 | 0.34 | 44 | .830 |
| '15 | 25-25 | 2219:02 | 15 | 0.61 | 48 | .783 |
| TOT | 51-51 | 4594:26 | 24 | 0.44 | 92 | .805 |

Minutes:.....110:00, 5x, last vs. Virginia, 11/8/15
Saves:.....7, at Virginia, 10/25/15
Fewest GA:.....0, 34x, last Texas A&M, 11/27/15
Goals Allowed:.....3, at Florida, 8/30/15
Assists:.....1, vs. North Carolina, 10/11/15

2015 SEASON STATISTICS

| RECORD: | OVERALL | HOME | AWAY | NEUTRAL |
|----------------|---------|--------|-------|---------|
| ALL GAMES | 18-3-4 | 12-0-1 | 4-2-2 | 2-1-1 |
| CONFERENCE | 6-1-3 | 4-0-1 | 2-1-2 | 0-0 |
| NON-CONFERENCE | 12-2-1 | 8-0 | 2-1 | 2-1-1 |

| Date | Opponent | Score | Att. |
|----------|----------------------|---------|-------|
| Aug 21 | at New Mexico | w 3-1 | 2589 |
| Aug 23 | vs USC | w 1-0 | 57 |
| Aug 28 | SOUTHEASTERN LA. | w 3-0 | 2194 |
| Aug 30 | at #14 Florida | L 2-3 | 3253 |
| Sep 04 | #3 TEXAS A&M | w 3-1 | 2090 |
| Sep 10 | UCF | w 4-0 | 1213 |
| Sep 13 | GRAND CANYON | w 3-0 | 871 |
| Sep 17 | at UNCG | w 6-0 | 2065 |
| * Sep 20 | at #22 Duke | To2 0-0 | 712 |
| * Sep 24 | #7 CLEMSON | w 3-1 | 1250 |
| * Sep 27 | at #16 Notre Dame | w 1-0 | 1296 |
| * Oct 03 | PITT | w 6-0 | 759 |
| * Oct 08 | NC STATE | w 4-0 | 1257 |
| * Oct 11 | #1 NORTH CAROLINA | w 1-0 | 2034 |
| * Oct 17 | at Louisville | w 3-1 | 1795 |
| * Oct 22 | at #7 Virginia Tech | To2 0-0 | 1273 |
| * Oct 25 | at #2 Virginia | L 0-1 | 2458 |
| * Nov 01 | BOSTON COLLEGE | To2 2-2 | 1312 |
| Nov 06 | vs #8 North Carolina | w 2-1 | 5158 |
| Nov 8 | vs #1 Virginia | To3 2-2 | 3519 |
| Nov 13 | EVANSVILLE | w 3-0 | 1240 |
| Nov 20 | SOUTH ALABAMA | w 5-0 | 1487 |
| Nov 22 | #19 AUBURN | w 2-0 | 1327 |
| Nov 27 | #21 TEXAS A&M | w 5-0 | 1937 |
| Dec 04 | vs #20 Duke | L 0-2 | 11676 |

| # | Player | gp | g | a | pts | sh | sh% | sog | sog% | qw | pk-att |
|-----------|---------------------|----|----|----|-----|-----|------|-----|------|----|--------|
| 3 | Megan Connolly | 22 | 9 | 10 | 28 | 67 | .134 | 28 | .418 | 4 | 2-2 |
| 19 | Cheyne Williams | 25 | 10 | 7 | 27 | 70 | .143 | 38 | .543 | 5 | 0-0 |
| 5 | Elin Jensen | 25 | 7 | 5 | 19 | 32 | .219 | 13 | .406 | 1 | 0-0 |
| 10 | B. Thorvaldsdottir | 22 | 8 | 2 | 18 | 36 | .222 | 17 | .472 | 3 | 0-0 |
| 14 | Natalia Kuikka | 19 | 6 | 5 | 17 | 40 | .150 | 19 | .475 | 0 | 0-0 |
| 12 | Kaycie Tillman | 25 | 4 | 8 | 16 | 20 | .200 | 7 | .350 | 2 | 0-0 |
| 11 | Isabella Schmid | 20 | 5 | 5 | 15 | 40 | .125 | 19 | .475 | 1 | 1-2 |
| 8 | Michaela Hahn | 25 | 5 | 1 | 11 | 41 | .122 | 15 | .366 | 2 | 0-0 |
| 22 | Kirsten Crowley | 24 | 3 | 5 | 11 | 21 | .143 | 12 | .571 | 0 | 0-0 |
| 16 | Carson Pickett | 25 | 1 | 9 | 11 | 40 | .025 | 14 | .350 | 0 | 1-2 |
| 6 | Megan Campbell | 14 | 1 | 6 | 8 | 13 | .077 | 4 | .308 | 0 | 0-1 |
| 7 | Dallas Dorosy | 21 | 3 | 1 | 7 | 9 | .333 | 5 | .556 | 0 | 0-0 |
| 9 | Ari Hudson | 11 | 1 | 0 | 2 | 3 | .333 | 1 | .333 | 0 | 0-0 |
| 23 | Emma Koivisto | 20 | 0 | 2 | 2 | 8 | .000 | 3 | .375 | 0 | 0-0 |
| 15 | Olivia Bergau | 11 | 0 | 1 | 1 | 1 | .000 | 0 | .000 | 0 | 0-0 |
| 38 | Cassie Miller | 25 | 0 | 1 | 1 | 0 | .000 | 0 | .000 | 0 | 0-0 |
| 18 | Macayla Edwards | 17 | 0 | 1 | 1 | 0 | .000 | 0 | .000 | 0 | 0-0 |
| 4 | Holly Fritz | 15 | 0 | 0 | 0 | 10 | .000 | 3 | .300 | 0 | 0-0 |
| 2 | Haylie Grant | 11 | 0 | 0 | 0 | 4 | .000 | 0 | .000 | 0 | 0-0 |
| 1 | Caroline Brockmeier | 7 | 0 | 0 | 0 | 0 | .000 | 0 | .000 | 0 | 0-0 |
| Total | | 25 | 64 | 69 | 197 | 455 | .141 | 199 | .437 | 18 | 4-7 |
| Opponents | | 25 | 15 | 7 | 37 | 198 | .076 | 66 | .333 | 3 | 3-5 |

| # | Goalie | GP | Min. | GA | GAAvg | Saves | Pct | W-L-T | Sho |
|-----------|---------------------|----|---------|----|-------|-------|-------|--------|-----|
| 1 | Caroline Brockmeier | 7 | 110:58 | 0 | 0.00 | 3 | 1.000 | 0-0-0 | 0/7 |
| 38 | Cassie Miller | 25 | 2219:02 | 15 | 0.61 | 48 | .762 | 18-3-4 | 8/7 |
| Total | | 25 | 2330:00 | 15 | 0.58 | 51 | .773 | 18-3-4 | 15 |
| Opponents | | 25 | 2330:00 | 64 | 2.47 | 135 | .678 | 3-18-4 | 4 |

| Goals by Period | 1st | 2nd | OT | OT2 | OT3 | Total |
|-----------------|-----|-----|----|-----|-----|-------|
| Florida State | 34 | 30 | 0 | 0 | 0 | 64 |
| Opponents | 8 | 7 | 0 | 0 | 0 | 15 |

| Shots by Period | 1st | 2nd | OT | OT2 | OT3 | Total |
|-----------------|-----|-----|----|-----|-----|-------|
| Florida State | 219 | 219 | 8 | 9 | 0 | 455 |
| Opponents | 77 | 106 | 8 | 7 | 0 | 198 |

| Saves by Period | 1st | 2nd | OT | OT2 | OT3 | Total |
|-----------------|-----|-----|----|-----|-----|-------|
| Florida State | 18 | 29 | 3 | 1 | 0 | 51 |
| Opponents | 61 | 70 | 2 | 2 | 0 | 135 |

| Corners by Period | 1st | 2nd | OT | OT2 | OT3 | Total |
|-------------------|-----|-----|----|-----|-----|-------|
| Florida State | 79 | 74 | 3 | 1 | 0 | 157 |
| Opponents | 25 | 40 | 0 | 5 | 0 | 70 |

| Fouls by Period | 1st | 2nd | OT | OT2 | OT3 | Total |
|-----------------|-----|-----|----|-----|-----|-------|
| Florida State | 74 | 96 | 5 | 4 | 0 | 179 |
| Opponents | 80 | 118 | 3 | 6 | 0 | 207 |

| TEAM STATISTICS | FS | OPP |
|------------------------|---------|--------|
| SHOT STATISTICS | | |
| Goals-Shot attempts | 64-455 | 15-198 |
| Goals scored per game | 2.56 | 0.60 |
| Shot pct. | .141 | .076 |
| Shots on goal-Attempts | 199-455 | 66-198 |
| SOG pct. | .437 | .333 |
| Shots/Game | 18.2 | 7.9 |
| GOAL BREAKDOWN | | |
| Penalty | 4 | 3 |
| Unassisted | 15 | 10 |
| Overtime | 0 | 0 |
| CORNER KICKS | 157 | 70 |
| PENALTY KICKS | 4-7 | 3-5 |
| PENALTIES | | |
| Yellow cards | 7 | 16 |
| Red cards | 1 | 0 |
| ATTENDANCE | | |
| Total | 18971 | 15441 |
| Dates/Avg Per Date | 13/1459 | 8/1930 |
| Neutral Site #/Avg | 4/5102 | |

2015 ACC STATISTICS

| RECORD: | OVERALL | HOME | AWAY | NEUTRAL |
|----------------|---------|-------|-------|---------|
| ALL GAMES | 6-1-3 | 4-0-1 | 2-1-2 | 0-0 |
| CONFERENCE | 6-1-3 | 4-0-1 | 2-1-2 | 0-0 |
| NON-CONFERENCE | 0-0 | 0-0 | 0-0 | 0-0 |

| Date | Opponent | Score | Att. |
|----------|---------------------|---------|------|
| * Sep 20 | at #23/22 Duke | To2 0-0 | 712 |
| * Sep 24 | #7 CLEMSON | w 3-1 | 1250 |
| * Sep 27 | at #16 Notre Dame | w 1-0 | 1296 |
| * Oct 03 | PITT | w 6-0 | 759 |
| * Oct 08 | NC STATE | w 4-0 | 1257 |
| * Oct 11 | #1 NORTH CAROLINA | w 1-0 | 2034 |
| * Oct 17 | at Louisville | w 3-1 | 1795 |
| * Oct 22 | at #7 Virginia Tech | To2 0-0 | 1273 |
| * Oct 25 | at #2 Virginia | L 0-1 | 2458 |
| * Nov 01 | BOSTON COLLEGE | To2 2-2 | 1312 |

| TEAM STATISTICS | FS | OPP |
|------------------------|--------|--------|
| SHOT STATISTICS | | |
| Goals-Shot attempts | 20-152 | 5-100 |
| Goals scored per game | 2.00 | 0.50 |
| Shot pct. | .132 | .050 |
| Shots on goal-Attempts | 61-152 | 33-100 |
| SOG pct. | .401 | .330 |
| Shots/Game | 15.2 | 10.0 |
| GOAL BREAKDOWN | | |
| Penalty | 1 | 2 |
| Unassisted | 4 | 5 |
| Overtime | 0 | 0 |
| CORNER KICKS | 57 | 33 |
| PENALTY KICKS | 1-3 | 2-2 |
| PENALTIES | | |
| Yellow cards | 3 | 9 |
| Red cards | 1 | 0 |
| ATTENDANCE | | |
| Total | 6612 | 7534 |
| Dates/Avg Per Date | 5/1322 | 5/1507 |
| Neutral Site #/Avg | 0/0 | |

| # | Player | gp | g | a | pts | sh | sh% | sog | sog% | qw | pk-att |
|-----------|---------------------|----|----|----|-----|-----|-------|-----|-------|----|--------|
| 3 | Megan Connolly | 9 | 3 | 6 | 12 | 30 | .100 | 8 | .267 | 0 | 1-1 |
| 19 | Cheyne Williams | 10 | 3 | 1 | 7 | 24 | .125 | 13 | .542 | 3 | 0-0 |
| 10 | B. Thorvaldsdottir | 9 | 3 | 1 | 7 | 11 | .273 | 7 | .636 | 1 | 0-0 |
| 5 | Elin Jensen | 10 | 3 | 0 | 6 | 11 | .273 | 4 | .364 | 1 | 0-0 |
| 12 | Kaycie Tillman | 10 | 1 | 4 | 6 | 8 | .125 | 2 | .250 | 0 | 0-0 |
| 14 | Natalia Kuikka | 7 | 2 | 1 | 5 | 18 | .111 | 8 | .444 | 0 | 0-0 |
| 7 | Dallas Dorosy | 9 | 2 | 1 | 5 | 2 | 1.000 | 2 | 1.000 | 0 | 0-0 |
| 6 | Megan Campbell | 6 | 1 | 3 | 5 | 4 | .250 | 2 | .500 | 0 | 0-0 |
| 11 | Isabella Schmid | 8 | 1 | 1 | 3 | 9 | .111 | 5 | .556 | 0 | 0-1 |
| 16 | Carson Pickett | 10 | 0 | 3 | 3 | 9 | .000 | 4 | .444 | 0 | 0-1 |
| 8 | Michaela Hahn | 10 | 1 | 0 | 2 | 12 | .083 | 1 | .083 | 1 | 0-0 |
| 22 | Kirsten Crowley | 9 | 0 | 2 | 2 | 6 | .000 | 4 | .667 | 0 | 0-0 |
| 38 | Cassie Miller | 10 | 0 | 1 | 1 | 0 | .000 | 0 | .000 | 0 | 0-0 |
| 23 | Emma Koivisto | 7 | 0 | 0 | 0 | 3 | .000 | 1 | .333 | 0 | 0-0 |
| 4 | Holly Fritz | 6 | 0 | 0 | 0 | 3 | .000 | 0 | .000 | 0 | 0-0 |
| 15 | Olivia Bergau | 4 | 0 | 0 | 0 | 1 | .000 | 0 | .000 | 0 | 0-0 |
| 9 | Ari Hudson | 3 | 0 | 0 | 0 | 1 | .000 | 0 | .000 | 0 | 0-0 |
| 18 | Macayla Edwards | 7 | 0 | 0 | 0 | 0 | .000 | 0 | .000 | 0 | 0-0 |
| 2 | Haylie Grant | 4 | 0 | 0 | 0 | 0 | .000 | 0 | .000 | 0 | 0-0 |
| 1 | Caroline Brockmeier | 2 | 0 | 0 | 0 | 0 | .000 | 0 | .000 | 0 | 0-0 |
| Total | | 10 | 20 | 24 | 64 | 152 | .132 | 61 | .401 | 6 | 1-3 |
| Opponents | | 10 | 5 | 0 | 10 | 100 | .050 | 33 | .330 | 1 | 2-2 |

| # | Goalie | GP | Min. | GA | GAAvg | Saves | Pct | W-L-T | Sho |
|-----------|---------------------|----|--------|----|-------|-------|-------|-------|-----|
| 1 | Caroline Brockmeier | 2 | 32:00 | 0 | 0.00 | 1 | 1.000 | 0-0-0 | 0/2 |
| 38 | Cassie Miller | 10 | 928:00 | 5 | 0.48 | 27 | .844 | 6-1-3 | 4/2 |
| Total | | 10 | 960:00 | 5 | 0.47 | 28 | .848 | 6-1-3 | 6 |
| Opponents | | 10 | 960:00 | 20 | 1.88 | 41 | .672 | 1-6-3 | 3 |

| Goals by Period | 1st | 2nd | OT | OT2 | Total |
|-----------------|-----|-----|----|-----|-------|
| Florida State | 13 | 7 | 0 | 0 | 20 |
| Opponents | 2 | 3 | 0 | 0 | 5 |

| Shots by Period | 1st | 2nd | OT | OT2 | Total |
|-----------------|-----|-----|----|-----|-------|
| Florida State | 77 | 59 | 7 | 9 | 152 |
| Opponents | 35 | 53 | 5 | 7 | 100 |

| Saves by Period | 1st | 2nd | OT | OT2 | Total |
|-----------------|-----|-----|----|-----|-------|
| Florida State | 8 | 17 | 2 | 1 | 28 |
| Opponents | 20 | 17 | 2 | 2 | 41 |

| Corners by Period | 1st | 2nd | OT | OT2 | Total |
|-------------------|-----|-----|----|-----|-------|
| Florida State | 27 | 27 | 2 | 1 | 57 |
| Opponents | 12 | 18 | 0 | 3 | 33 |

| Fouls by Period | 1st | 2nd | OT | OT2 | Total |
|-----------------|-----|-----|----|-----|-------|
| Florida State | 32 | 37 | 5 | 3 | 77 |
| Opponents | 35 | 49 | 3 | 4 | 91 |

2016 SOCCER ROSTER

NUMERICAL

| No. | Name | Pos. | Ht. | Yr. | Hometown/Prev. School |
|-----|-------------------|------|------|------|--|
| 1 | Amanda Kopale | GK | 5-7 | GR | Cape Coral, Fla./ Nova Southeastern |
| 2 | Haylie Grant | MF | 5-6 | JR | Brentwood, Calif./Heritage HS |
| 3 | Megan Connolly | MF | 5-8 | SO | Cork, Ireland/Christ King Girls Secondary School |
| 4 | Holly Fritz | MF | 5-5 | SO | Cape Coral, Fla./Mariner HS |
| 5 | Elin Jensen | F/MF | 5-7 | SO | Reykjavik, Iceland/Menntaskólinn í Reykjavík |
| 6 | Yo Tachibana | MF | 5-2 | FR | Nisshin, Japan/Tomioka HS |
| 7 | Dallas Dorosy | MF | 5-7 | SO | Fort Lauderdale, Fla./St. Thomas Aquinas HS |
| 8 | Heidi Kollanen | F/MF | 5-4 | FR | Tampere, Finland/Sammon Keskuslukio |
| 9 | Ari Hudson | D/MF | 5-4 | JR | Portland, Ore./Jesuit HS |
| 10 | Deyna Castellanos | F | 5-7 | FR | Maracay, Venezuela/U.E.P. Moral y Luces |
| 11 | Julia Phillips | MF | 5-6 | FR | Ashburn, Va./Stone Bridge HS |
| 12 | Kaycie Tillman | MF | 5-6 | SO | Rowlett, Texas/Bishop Lynch HS |
| 13 | Taylor Hallmon | D | 5-9 | FR | Panama City, Fla./A. Crawford Mosley HS |
| 14 | Natalia Kuikka | D/MF | 5-6 | SO | Kemi, Finland/Kemin Lyseon Lukio |
| 15 | Olivia Bergau | D/MF | 5-6 | SO | Merritt Island, Fla./Merritt Island HS |
| 16 | Briana Alston | D | 5-10 | FR | Ashburn, Va./Stone Bridge HS |
| 17 | Malia Berkely | D/MF | 5-8 | FR | Liberty Township, Ohio/Stephen T. Badin HS |
| 18 | Macayla Edwards | D/MF | 5-7 | SO | Palm Beach Gardens, Fla./William T. Dwyer HS |
| 19 | Doriana Moul | D/MF | 5-2 | FR | San Diego, Calif./Del Norte HS |
| 20 | Kristen McFarland | F | 5-10 | FR | Powell, Ohio/Oletangy Liberty HS |
| 22 | Kirsten Crowley | D | 5-5 | R-SR | Panama City Beach, Fla./J.R. Arnold HS |
| 23 | Emma Koivisto | D | 5-6 | JR | Helsinki, Finland/Mäkelänrinne Sport HS |
| 26 | Clara Robbins | D | 5-7 | FR | Stafford, Va./Colonial Forge HS |
| 38 | Cassie Miller | GK | 5-11 | R-JR | Cave Creek, Ariz./Cactus Shadows HS |

ALPHABETICAL

| No. | Name | Pos. | Ht. | Yr. | Hometown/Prev. School |
|-----|-------------------|------|------|------|--|
| 16 | Briana Alston | D | 5-10 | FR | Ashburn, Va./Stone Bridge HS |
| 15 | Olivia Bergau | D/MF | 5-6 | SO | Merritt Island, Fla./Merritt Island HS |
| 17 | Malia Berkely | D/MF | 5-8 | FR | Liberty Township, Ohio/Stephen T. Badin HS |
| 10 | Deyna Castellanos | F | 5-7 | FR | Maracay, Venezuela/U.E.P. Moral y Luces |
| 3 | Megan Connolly | MF | 5-8 | SO | Cork, Ireland/Christ King Girls Secondary School |
| 22 | Kirsten Crowley | D | 5-5 | R-SR | Panama City Beach, Fla./J.R. Arnold HS |
| 7 | Dallas Dorosy | MF | 5-7 | SO | Fort Lauderdale, Fla./St. Thomas Aquinas |
| 18 | Macayla Edwards | D/MF | 5-7 | SO | Palm Beach Gardens, Fla./William T. Dwyer HS |
| 4 | Holly Fritz | MF | 5-5 | SO | Cape Coral, Fla./Mariner HS |
| 2 | Haylie Grant | MF | 5-6 | JR | Brentwood, Calif./Heritage HS |
| 13 | Taylor Hallmon | D | 5-9 | FR | Panama City, Fla./A. Crawford Mosley HS |
| 9 | Ari Hudson | D/MF | 5-4 | JR | Portland, Ore./Jesuit HS |
| 5 | Elin Jensen | F/MF | 5-7 | SO | Reykjavik, Iceland/Menntaskólinn í Reykjavík |
| 23 | Emma Koivisto | D | 5-6 | JR | Helsinki, Finland/Mäkelänrinne Sport HS |
| 8 | Heidi Kollanen | F/MF | 5-4 | FR | Tampere, Finland/Sammon Keskuslukio |
| 1 | Amanda Kopale | GK | 5-7 | GR | Cape Coral, Fla./ Nova Southeastern |
| 14 | Natalia Kuikka | D/MF | 5-6 | SO | Kemi, Finland/Kemin Lyseon Lukio |
| 20 | Kristen McFarland | F | 5-10 | FR | Powell, Ohio/Oletangy Liberty HS |
| 38 | Cassie Miller | GK | 5-11 | R-JR | Cave Creek, Ariz./Cactus Shadows HS |
| 19 | Doriana Moul | D/MF | 5-2 | FR | San Diego, Calif./Del Norte HS |
| 11 | Julia Phillips | MF | 5-6 | FR | Ashburn, Va./Stone Bridge HS |
| 26 | Clara Robbins | D | 5-7 | FR | Stafford, Va./Colonial Forge HS |
| 6 | Yo Tachibana | MF | 5-2 | FR | Nisshin, Japan/Tomioka HS |
| 12 | Kaycie Tillman | MF | 5-6 | SO | Rowlett, Texas/Bishop Lynch HS |

COACHING STAFF

Head Coach: Mark Krikorian (12th Season)

Assistant Coach: Mike Bristol (8th Season)

Assistant Coach: Morinao Imaizumi (4th Season)

Volunteer Asst. Coach: Armand Dikranian (4th Season)

Director of Operations: Nathan Minion (5th Season)

PRONUNCIATIONS

| | |
|-----------------------------|---------------------------|
| 1 Amanda Kopale | Co-Pell |
| 5 Elin Jensen | Eh-leen Yensen |
| 7 Dallas Dorosy | Door-see |
| 8 Heidi Kollanen | Hay-dee Coal-an-en |
| 10 Deyna Castellanos | Day-nuh Cast-eh-yawn-os |
| 14 Natalia Kuikka | Qweek-uh |
| 15 Olivia Bergau | Burg-OW |
| 16 Briana Alston | Bree-awh-nuh |
| 19 Doriana Moul | Door-ee-anna Mawl |
| 22 Kirsten Crowley | Kear-stin |
| 23 Emma Koivisto | COY-vis-toe |
| AC Morinao Imaizumi | MORE-ee-now ee-MY-zoo-mee |
| HC Mark Krikorian | kruh-CORE-ee-an |

2016 TEAM PHOTO ROSTER



1
Amanda Kopale
 GR • 5-7 • GK
 Cape Coral, Fla.



2
Haylie Grant
 SO • 5-6 • MF
 Brentwood, Calif.



3
Megan Connolly
 SO • 5-8 • MF
 Cork, Ireland



4
Holly Fritz
 SO • 5-5 • MF
 Cape Coral, Fla.



5
Elin Jensen
 SO • 5-7 • F/MF
 Reykjavik, Iceland



6
Yo Tachibana
 FR • 5-2 • MF
 Nisshin, Japan



7
Dallas Dorosy
 SO • 5-7 • MF
 Fort Lauderdale, Fla.



8
Heidi Kollanen
 FR • 5-4 • F/MF
 Tampere, Finland

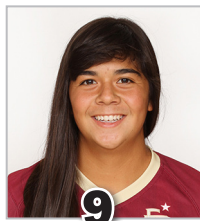

9
Ari Hudson
 JR • 5-4 • D/MF
 Portland, Ore.



10
Deyna Castellanos
 FR • 5-7 • F
 Maracay, Venezuela



11
Julia Phillips
 FR • 5-6 • MF
 Ashburn, Va.



12
Kaycie Tillman
 SO • 5-6 • MF
 Rowlett, Texas



13
Taylor Hallmon
 FR • 5-9 • D
 Panama City, Fla.



14
Natalia Kuikka
 SO • 5-6 • D/MF
 Kemi, Finland



15
Olivia Bergau
 SO • 5-6 • D/MF
 Merritt Island, Fla.



16
Briana Alston
 FR • 5-10 • D
 Ashburn, Va.



17
Malia Berkely
 FR • 5-8 • D/MF
 Liberty Township, Ohio



18
Macayla Edwards
 SO • 5-7 • D/MF
 Palm Beach Gardens, Fla.



19
Doriana Moul
 FR • 5-2 • D/MF
 San Diego, Calif.



20
Kristen McFarland
 FR • 5-10 • F
 Powell, Ohio



22
Kirsten Crowley
 R-SR • 5-5 • D
 Panama City Beach, Fla.



23
Emma Koivisto
 JR • 5-6 • D
 Helsinki, Finland



26
Clara Robbins
 FR • 5-7 • D
 Stafford, Va.



38
Cassie Miller
 R-JR • 5-11 • GK
 Cave Creek, Ariz.



Mark Krikorian
 Head Coach
 12th Season



Mike Bristol
 Assistant Coach
 Eighth Season



Morinao Imaizumi
 Assistant Coach
 Fourth Season



Armand Dikranian
 Volunteer Assistant Coach
 Fourth Season



Nathan Minion
 Director of Soccer Ops.
 Fifth Season