Sexual Health Dorset

Pathway for Positive STI Results in Primary Care

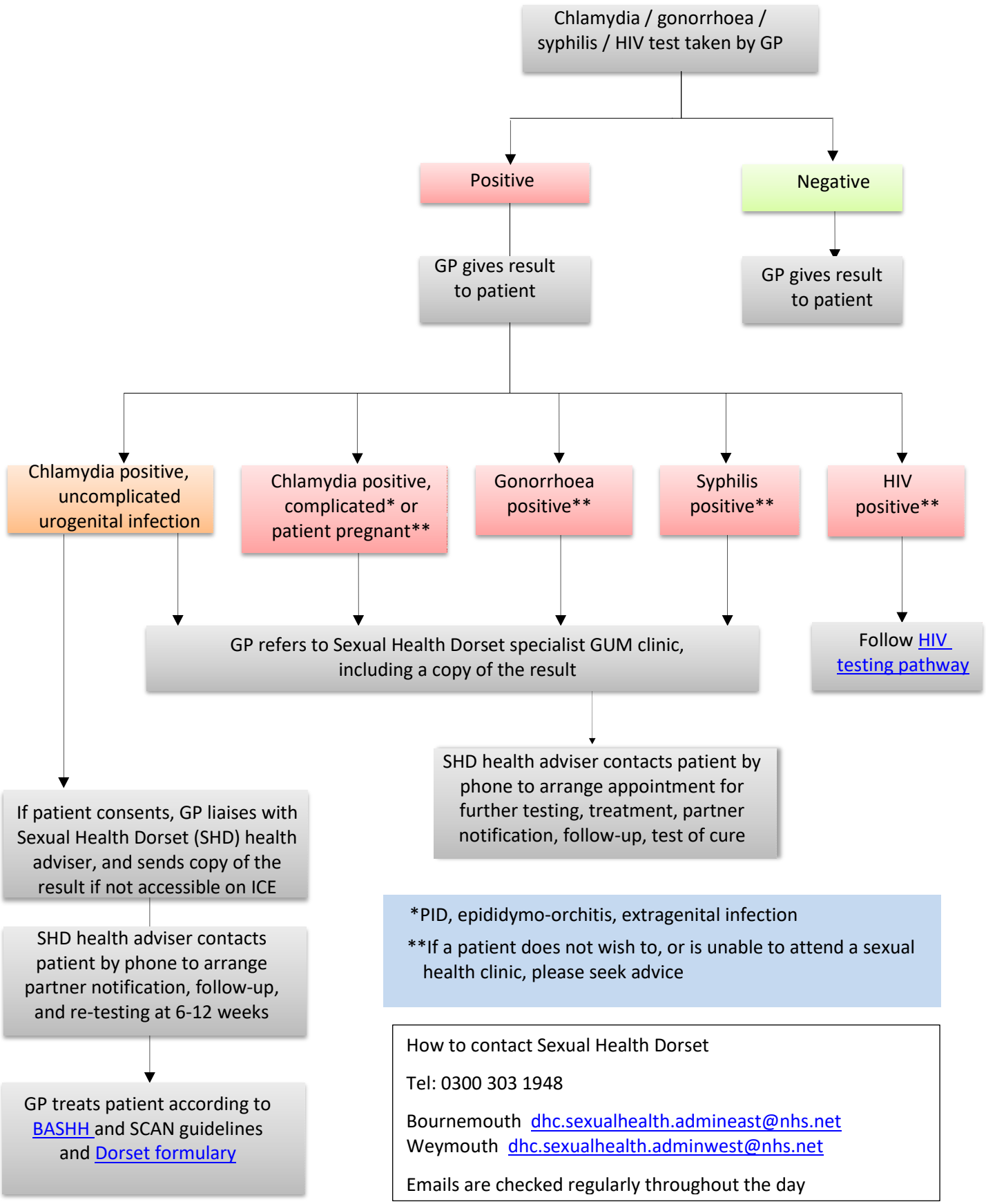

*PID, epididymo-orchitis, extragenital infection

**If a patient does not wish to, or is unable to attend a sexual health clinic, please seek advice

How to contact Sexual Health Dorset

Tel: 0300 303 1948

Bournemouth dhc.sexualhealth.admineast@nhs.net
Weymouth dhc.sexualhealth.adminwest@nhs.net

Emails are checked regularly throughout the day

Version: PA004\v6\May-22