

DISC

2017

Electromagnetics
Fundamentals and Applications

<https://disc2017.geosci.xyz/mexico-city>

SOCIETY OF EXPLORATION
— GEOPHYSICISTS —

Thanks to...

Oscar Campos Enríquez

UNAM

Carlos A. Vargas

Some Background

- Doug inspired by Bob Parker, Freeman Gilbert and George Backus: The Geophysical Inverse Problem

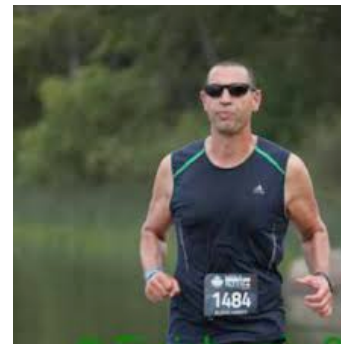
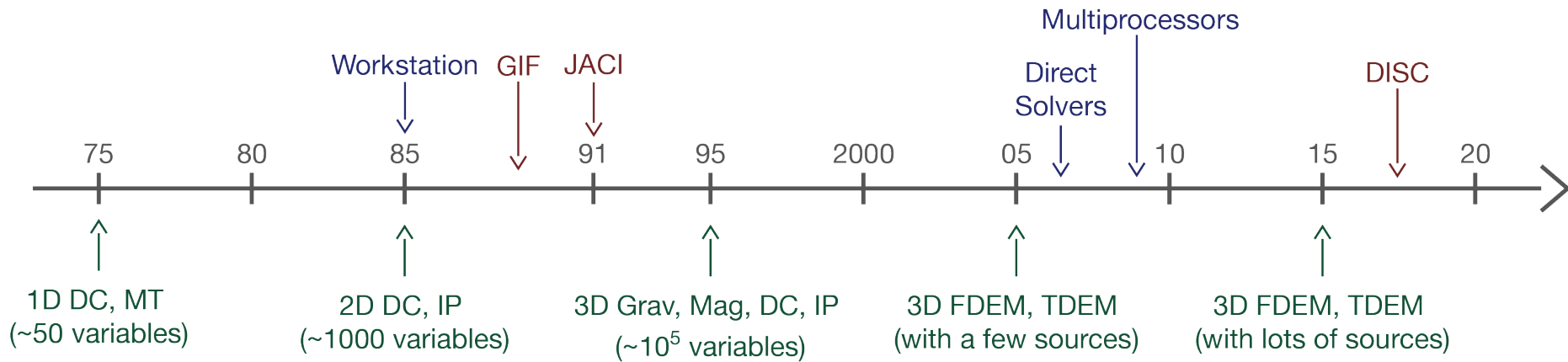

Result: Computing power + advances in inversion methodology
→ we can now solve most EM geophysics problems

Instrumentation and Data

- The second major advance is in data acquisition
- Data with unprecedented data quality and quantity.

Large-scale ground water studies: California

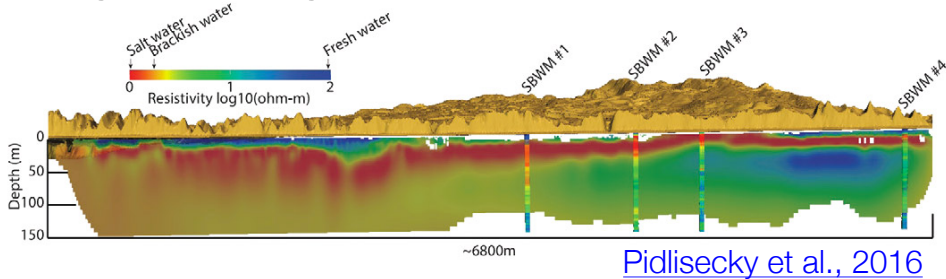

Offshore: Hydrocarbon De-risking

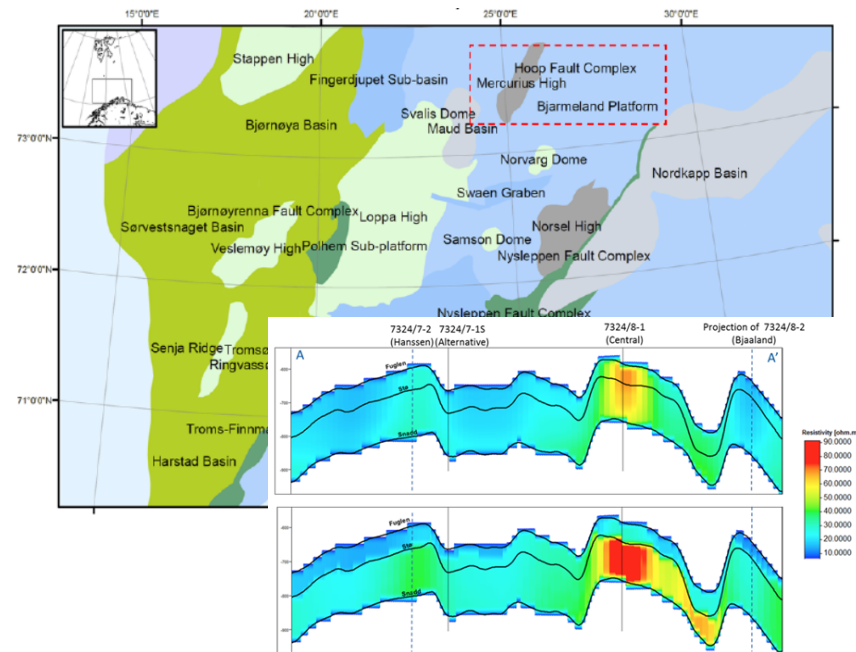

AusLamp: Continental Scale MT

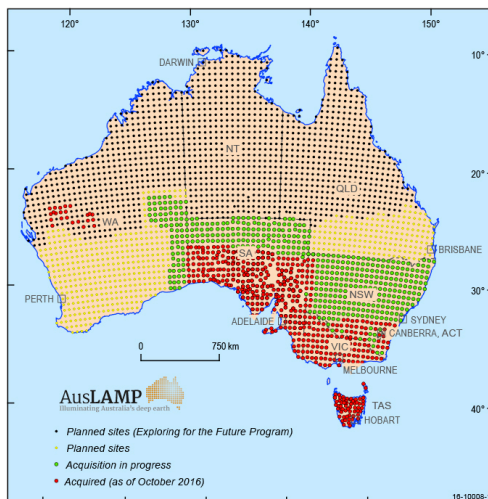

Web and Open Source Resources

- Open source development: Software and resources
 - Collaborate
 - Share
 - Test changes
 - Interactive computing

Simulation and Parameter Estimation in Geophysics

<http://simpeg.xyz>

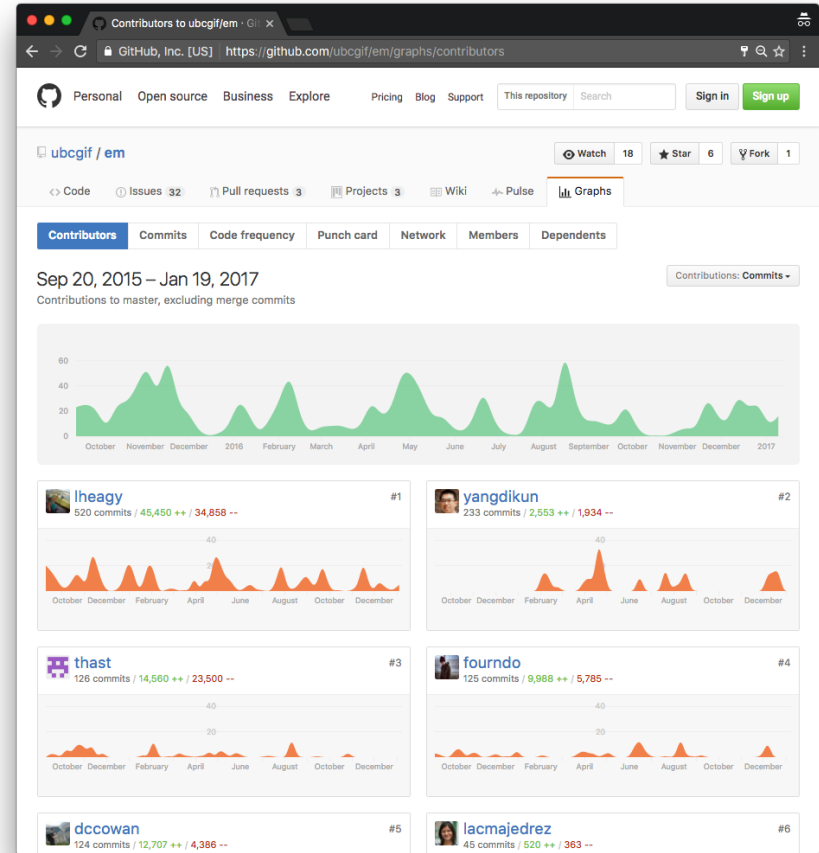

Github

versioning, collaborating

Travis CI

testing, deploy

Jupyter

interactive computing

Creative Commons

licensing, reuse

Python

computation

Many applications

Electromagnetics can be used for ...

minerals

contaminants

water

geothermal

geotechnical

slope stability

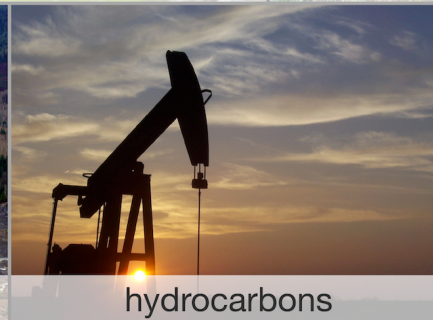

hydrocarbons

unexploded ordnance

We have the basic ingredients

- Application problems
- High quality data
- Ability to invert EM data sets
- Web tools to communicate

What are the roadblocks?

Roadblocks

In general, geoscientists...

- Don't realize that EM can play a role in solving the problem
- Don't understand the technique
 - Confusing terminology
 - Seems complicated and unintuitive

What is the connection between my problem and the physical properties?

So many types of surveys, how to choose?

- DC, frequency, time?
- Surveys in air on ground, downhole?
- What to expect for resolution?

Are there situations, similar to mine, in which EM has been applied?

Goal of DISC: Remove Roadblocks

In general, geoscientists...

- Don't realize that EM can play a role in solving the problem
- Don't understand the technique
 - Confusing terminology
 - Seems complicated and unintuitive

What is the connection between my problem and the physical properties?

So many types of surveys, how to choose?

- DC, frequency, time?
- Surveys in air on ground, downhole?
- What to expect for resolution?

Are there situations, similar to mine, in which EM has been applied?

DISC can take advantage of a Perfect Storm

Problems

Inversion capabilities

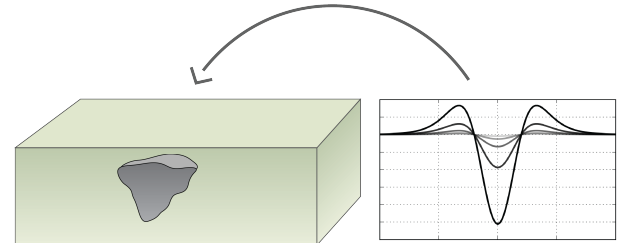

High quality data

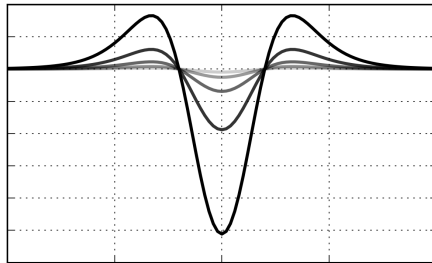

Web tools to
communicate

DISC can take advantage of a Perfect Storm

Problems

Inversion capabilities

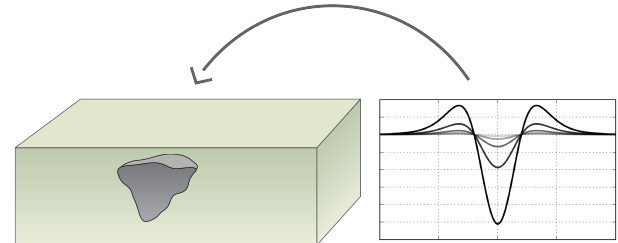

High quality data

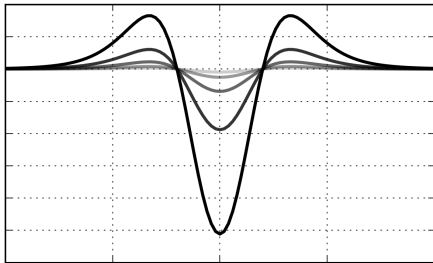

Web tools to
communicate

A good idea but missing an important ingredient ...

Talented Young Geoscientists

Problems

Inversion capabilities

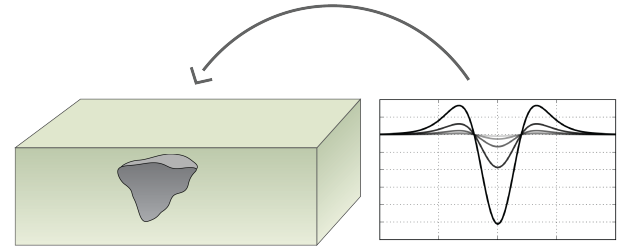

High quality data

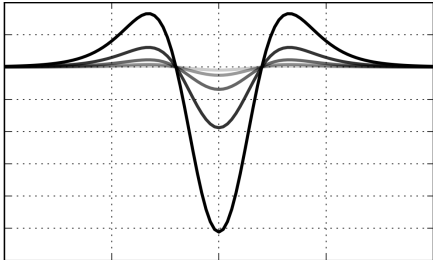

Web tools to
communicate

Seogi

Lindsey

Goals for the DISC

- Inspire
 - See the variety of potential applications
 - Illustrate effectiveness using case histories
- Build a foundation
 - Basic principles of EM
 - Exploration and visualization with interactive apps
 - Open source resource: <http://em.geosci.xyz>
- Set realistic expectations
- Promote development of an EM community
 - Open source software
 - Capturing case histories world-wide

Resources: EM.geosci

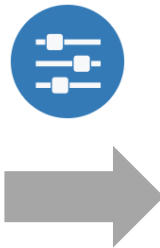
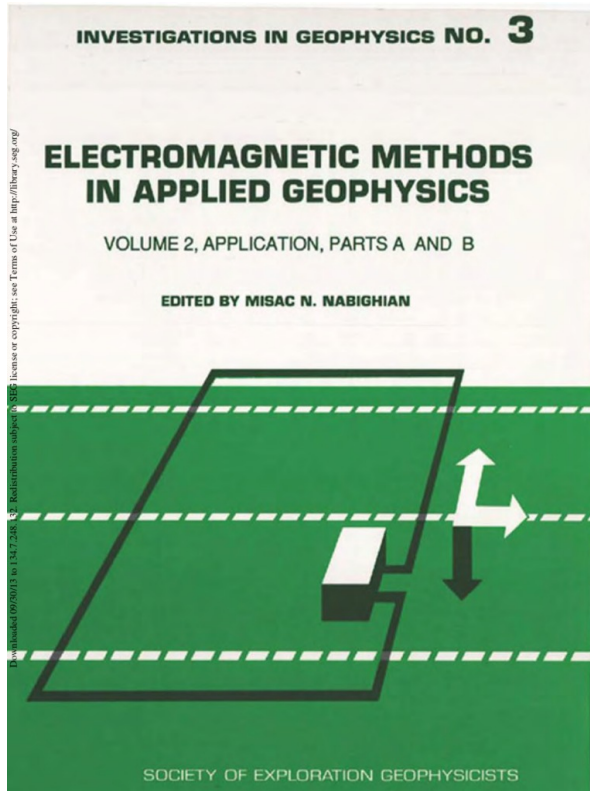

<http://em.geosci.xyz>

Resources: EM.geosci

7 step framework for Case Histories

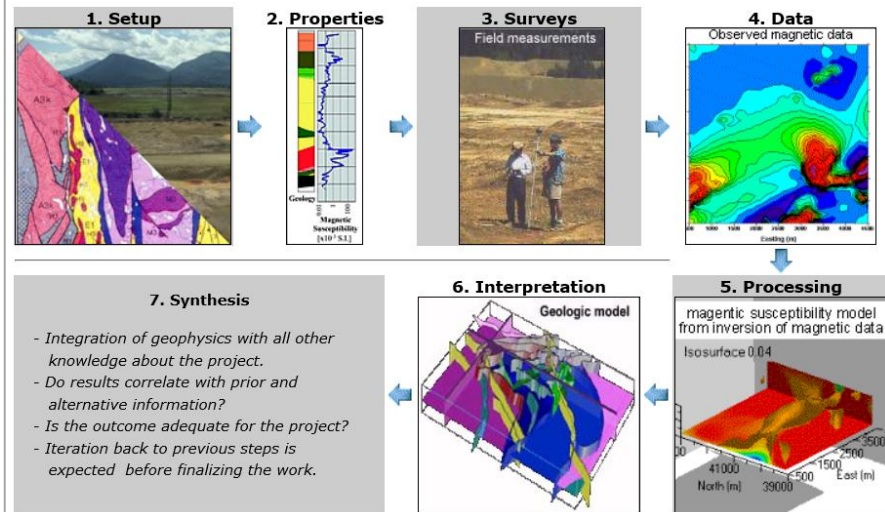

Case Histories — Electromag...
em.geosci.xyz/content/case_histories/index.html

em

Search docs

Contributors

Introduction

Physical Properties

Maxwell I: Fundamentals

Maxwell II: Static

Maxwell III: FDEM

Maxwell IV: TDEM

Geophysical Surveys

Inversion

Case Histories

Mt. Isa

Bookpurnong

Aspen

Lalor

Elevenmile Canyon

Albany

West Plains

Furggawanghorn

Norsminde

Barents Sea

Kasted

The Balboa ZTEM Cu-Mo-Au porphyry discovery at Cobre Panama

Gallery

Equation Bank

References

Case Histories

Case histories provide the context for our development of educational and research material presented in em.geosci. Each case history focuses upon a particular problem to be solved and provides the motivation for working with particular surveys and shows the effectiveness of electromagnetics in answering the posed questions. For many people, a case history will be the entry point to this site. To facilitate transfer of knowledge we have developed a common framework (Seven Step Process) in which each case history is presented. Links are provided so that a reader can investigate fundamental aspects of EM, the survey, or interpretation. In some cases we are able to provide data sets and analysis/inversion software to enhance the user experience and to address important issues regarding reproducibility. Case histories for our initial launch of em.geosci are those that have been developed by past and present students at the Geophysical Inversion Facility. The titles, and EM systems used are provided below.

Gallery

Mt. Isa

- [Mt. Isa](#)
- **Contributors**
 - author: Dom Fournier
- **Tags**
 - geophysical survey: DC, IP
 - application: Mining
 - location: Australia

Bookpurnong

- [Bookpurnong](#)
- **Contributors**
 - author: Dikun Yang
- **Tags**
 - geophysical survey: Airborne FDEM, Airborne TDEM
 - application: Groundwater
 - location: Australia

Resources: EM.geosci

7 step framework for Case Histories

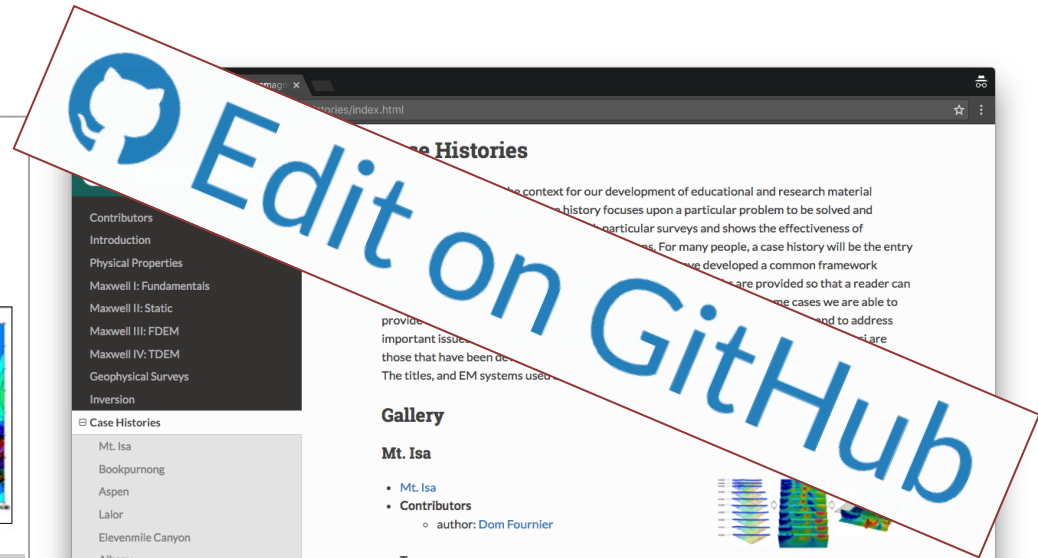
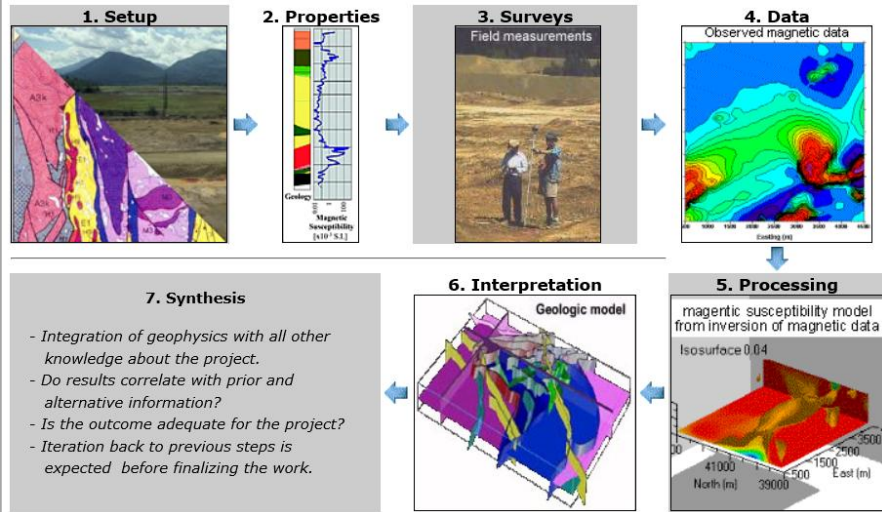

Why Apps

$$\nabla \times \mathbf{e} = -\frac{\partial \mathbf{b}}{\partial t}$$

$$\nabla \times \mathbf{h} = \mathbf{j} + \frac{\partial \mathbf{d}}{\partial t}$$

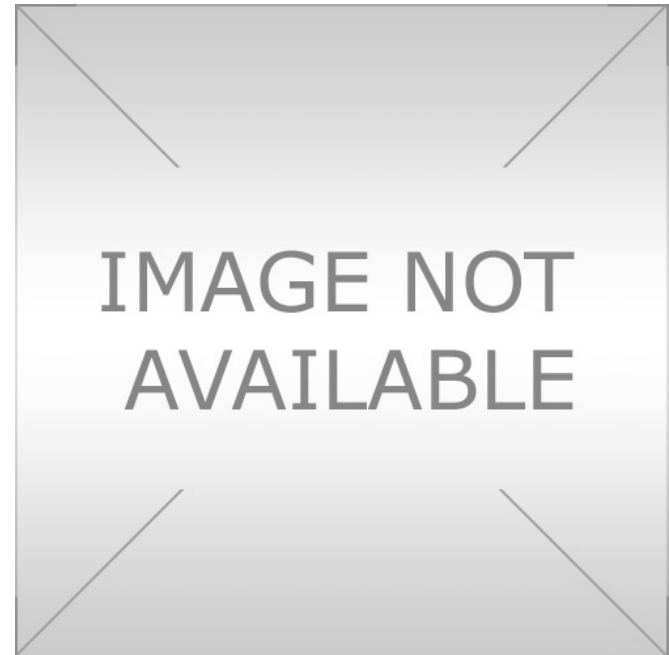
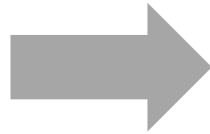

Why Apps

$$\nabla \times \mathbf{e} = - \frac{\partial \mathbf{b}}{\partial t}$$

$$\nabla \times \mathbf{h} = \mathbf{j} + \frac{\partial \mathbf{d}}{\partial t}$$

- Field: E, H, J (radio buttons)
- AmpDir: None, Amp, Direction (radio buttons)
- Comp.: x, y, z (radio buttons)
- Complex Number: Re, Im, Amp, Phase (radio buttons)
- f (Hz): 0
- σ (S/m): 0.01
- Offset: 50
- Scale: log, linear (radio buttons)
- Slider:
- FreqLog: -3.00
- SigLog: -3.00

Two plots are displayed:

- Vector H-field from MD:** A 2D vector field plot showing magnetic field lines in the Y-Z plane. The Y-axis ranges from -40 to 40 m, and the Z-axis ranges from -40 to 40 m. A color bar on the right indicates the magnitude of the magnetic field in A/m, ranging from $10^{-6.5}$ to $10^{-6.2}$.
- EM data at Rx hole:** A line plot showing the magnitude of the magnetic field in A/m versus the distance in meters. The Y-axis ranges from -40 to 40 m, and the X-axis ranges from -40 to 40 A/m. The plot shows a symmetric, bell-shaped curve centered at 0 m.

<http://em.geosci.xyz/apps.html>

How do we achieve our goals

- Connect to relevant applications
- Select a type of survey
- Use apps to explore and ask questions
- Show success in a case history

Agenda for today

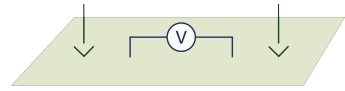

DC Resistivity

EM
Fundamentals

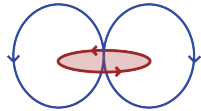

Inductive
Sources

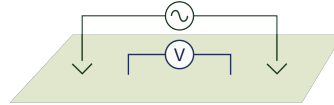

Grounded
Sources

Natural
Sources

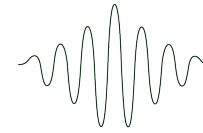

GPR

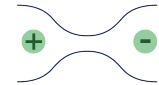

Induced
Polarization

The
Future

Lunch: Play with apps

A touch of realism

- Ambitious schedule
- Wide variety of backgrounds but hope there is something for everybody
- Not really targeting the experts but even them...

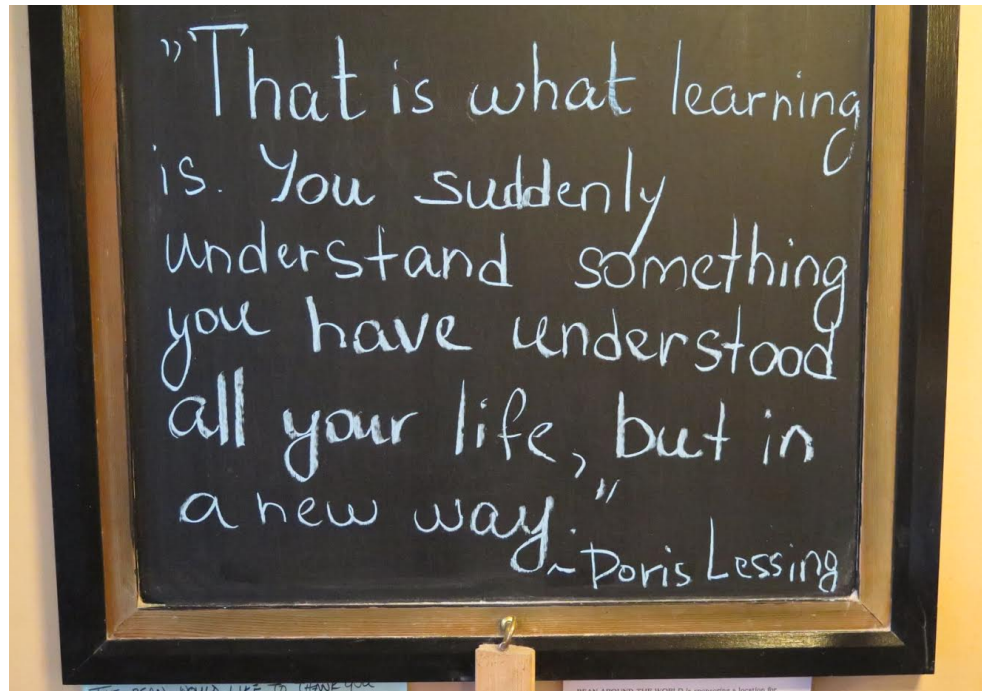

DISC is a 2-day event

- SEG DISC Course (today)
 - Sponsored by SEG
- DISC Lab (tomorrow) (sponsored by GIF)
 - Capture “local” applications
 - Share on the web
- The tour:
 - 30 locations
 - Capture geoscience problems around the world
 - Connect geoscientists worldwide, build a community

Connecting & Contributing

- Today: Slack

– <http://slack.geosci.xyz/>

Join **GeoSci** on Slack.

3 users online now of **9** registered.

you@yourdomain.com

GET MY INVITE

- Contributing:

– EM GeoSci

- Case histories
- Content

– SimPEG

- Software

Introduction to EM

Three problems

How do we locate and characterize ...

minerals

unexploded ordnance

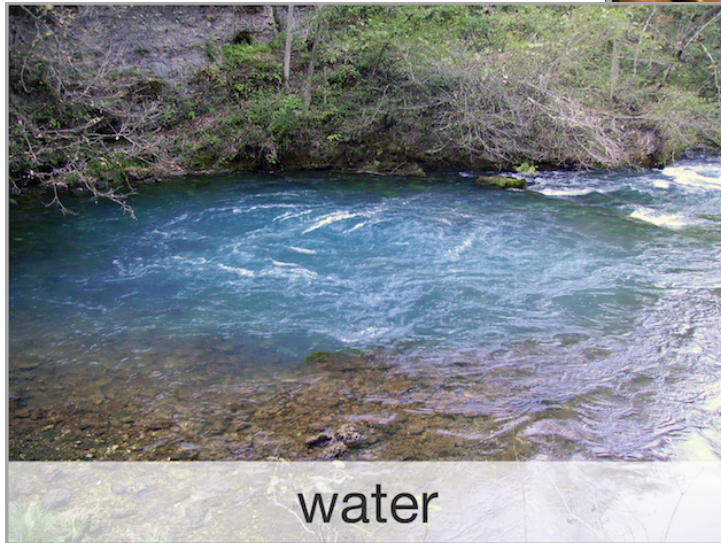

water

Electrical Resistivity / Conductivity

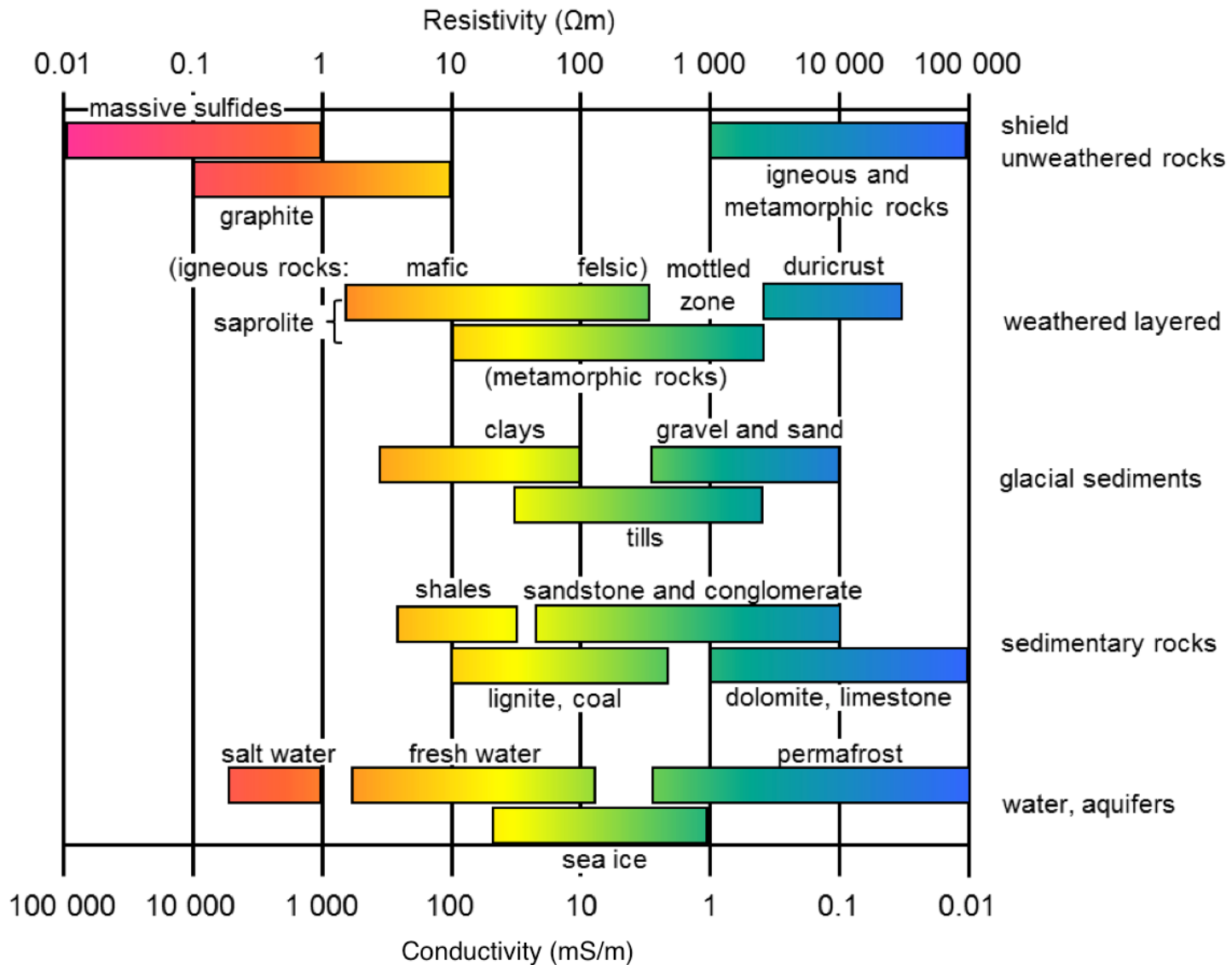

Dielectric constant

Material	Relative Permittivity	Conductivity (mS/m)
Air	1	0
Fresh Water	80	0.5
Sea Water	80	3000
Ice	3-4	0.01
Dry Sand	3-5	0.01
Saturated Sand	20-30	0.1-1
Limestone	4-8	0.5-2
Shales	5-15	1-100
Silts	5-30	1-100
Clays	5-40	2-1000
Granite	4-6	0.01-1
Anhydrites	3-4	0.01-1

Magnetic Susceptibility

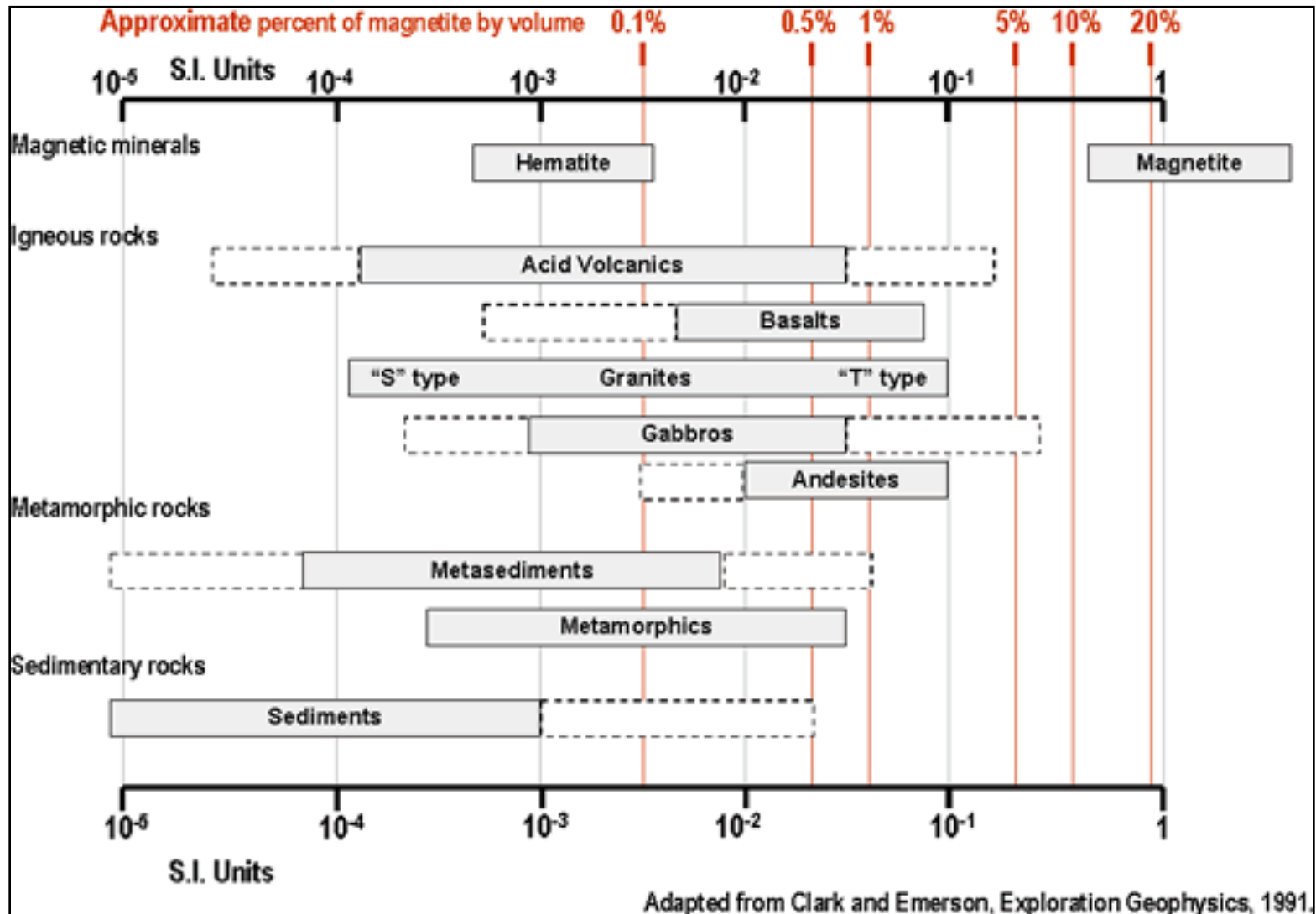

EM Survey & Physical Properties

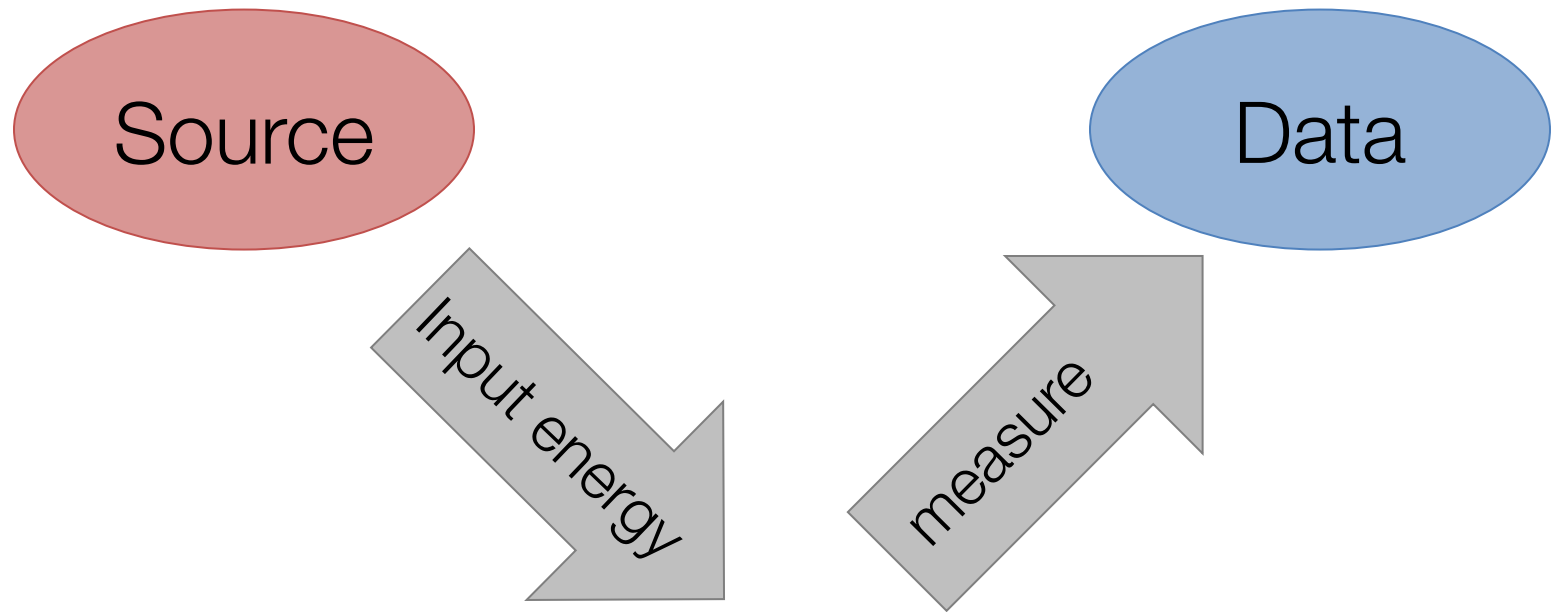

Physical
Properties

$$\sigma, \mu, \epsilon$$

Basic Equations

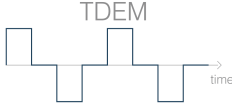
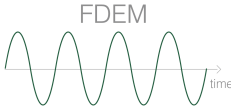
	Time 	Frequency 
Faraday's Law	$\nabla \times \mathbf{e} = - \frac{\partial \mathbf{b}}{\partial t}$	$\nabla \times \mathbf{E} = - i\omega \mathbf{B}$
Ampere's Law	$\nabla \times \mathbf{h} = \mathbf{j} + \frac{\partial \mathbf{d}}{\partial t}$	$\nabla \times \mathbf{H} = \mathbf{J} + i\omega \mathbf{D}$
No Magnetic Monopoles	$\nabla \cdot \mathbf{b} = 0$	$\nabla \cdot \mathbf{B} = 0$
Constitutive Relationships (non-dispersive)	$\mathbf{j} = \sigma \mathbf{e}$ $\mathbf{b} = \mu \mathbf{h}$ $\mathbf{d} = \epsilon \mathbf{e}$	$\mathbf{J} = \sigma \mathbf{E}$ $\mathbf{B} = \mu \mathbf{H}$ $\mathbf{D} = \epsilon \mathbf{E}$

* Solve with sources and boundary conditions

Electromagnetic Survey: Sources

- Type
 - Inductive
 - Grounded

- **Waveform**

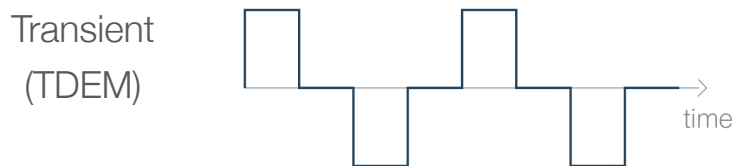
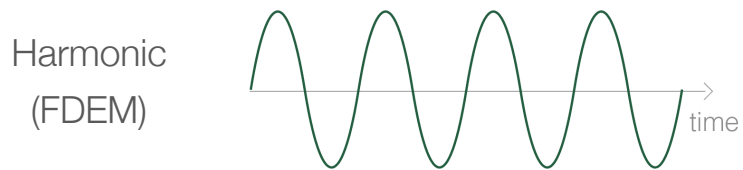

- **Location**
 - Airborne
 - Ground
 - Borehole

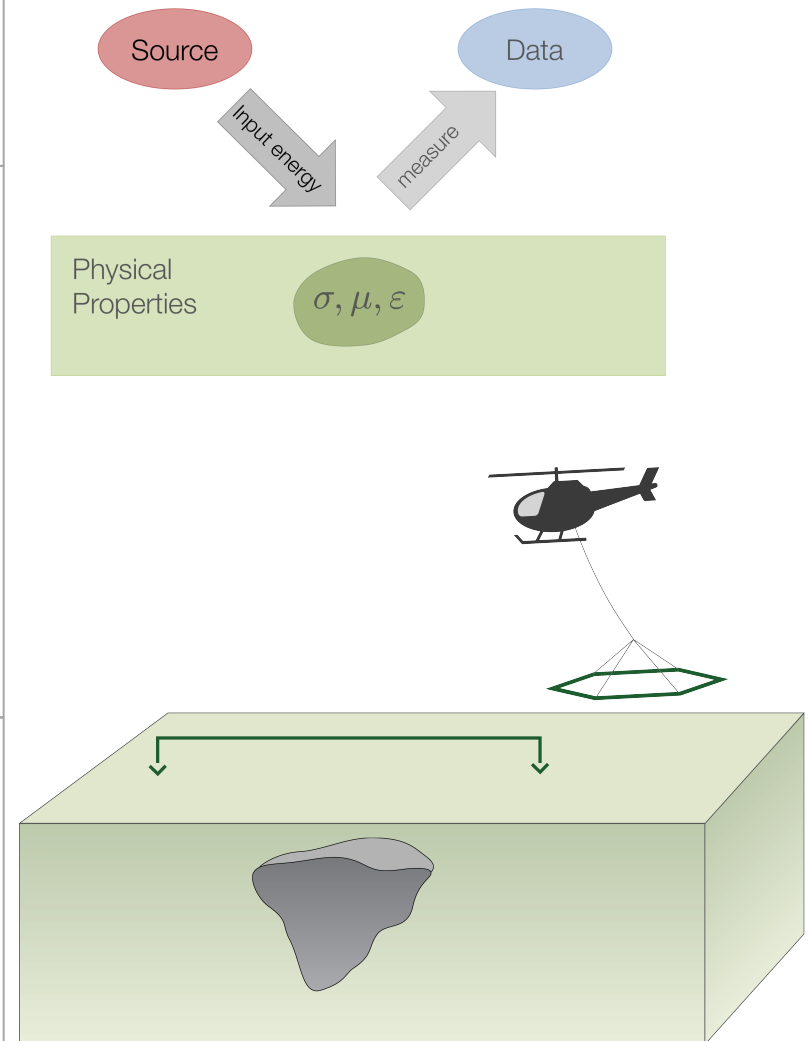

Electromagnetic Survey: Data

- Which field?

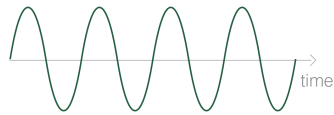

\mathbf{E}, \mathbf{B}

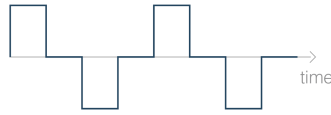

$\mathbf{e}, \mathbf{b}, \frac{d\mathbf{b}}{dt}$

- Which frequencies?

or

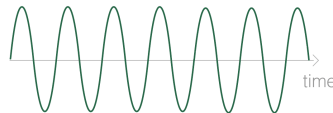

- times?

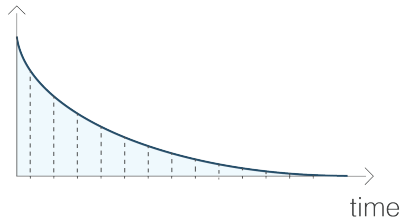

- Components?

- Location?

- Airborne
- Ground
- Borehole

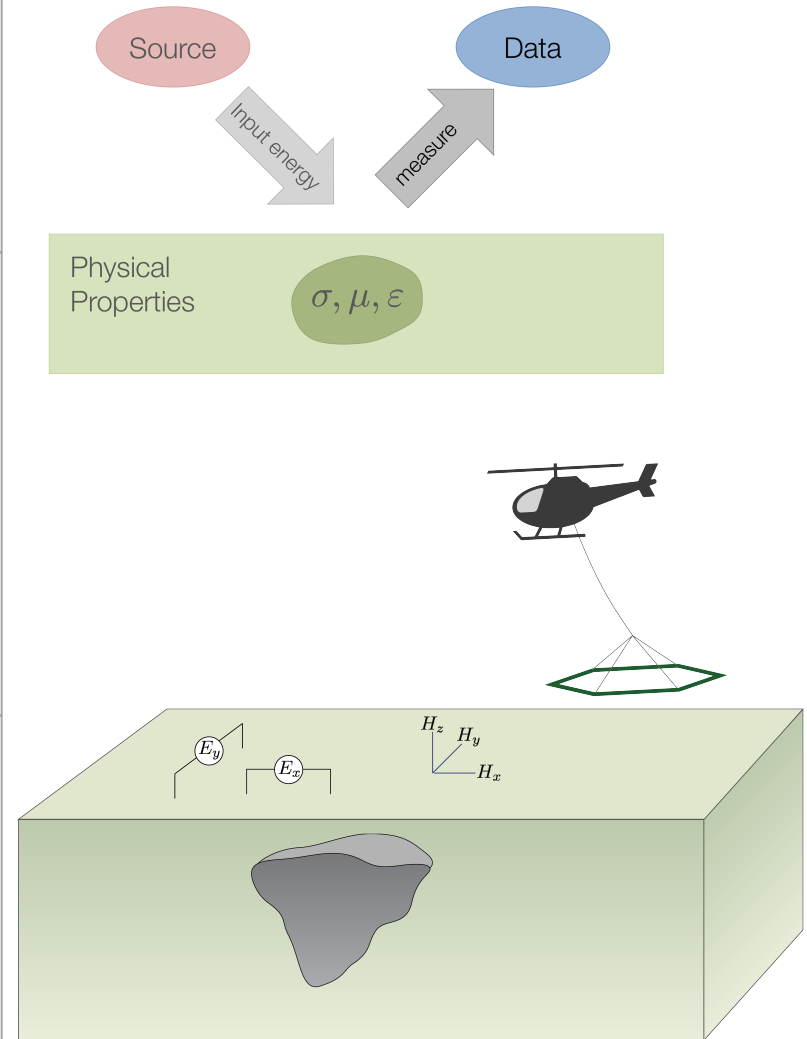
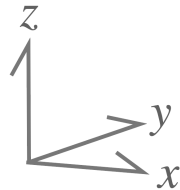

Three problems

Electrical conductivity is diagnostic for all three

minerals

unexploded ordnance

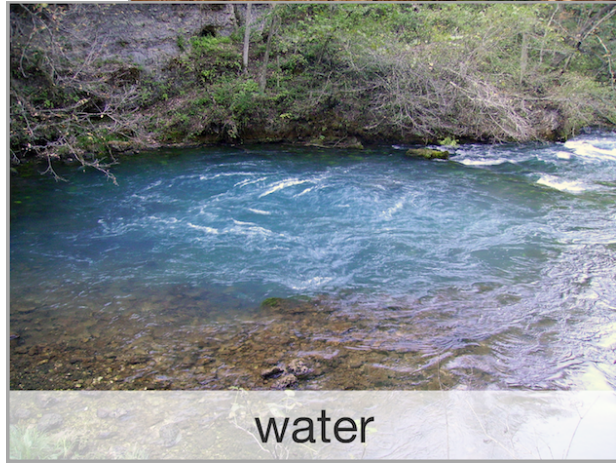

water

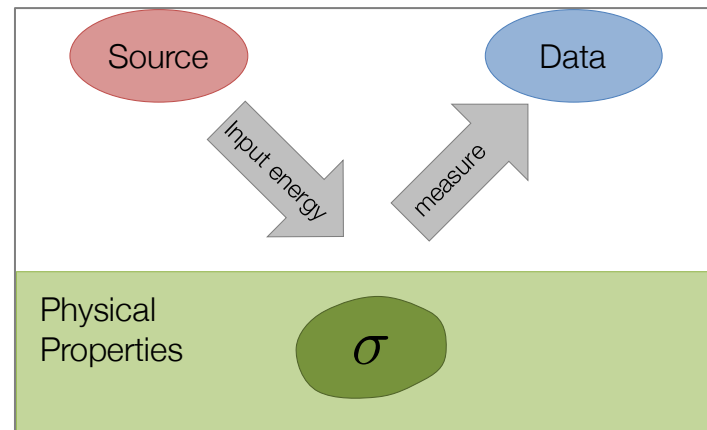

End of Introduction

Next up

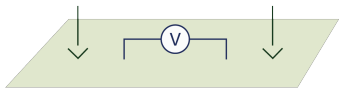

DC Resistivity

EM
Fundamentals

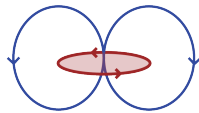

Inductive
Sources

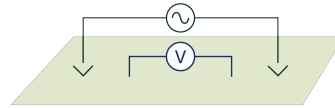

Grounded
Sources

Natural
Sources

GPR

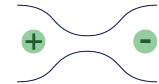

Induced
Polarization

The
Future

Lunch: Play with apps

