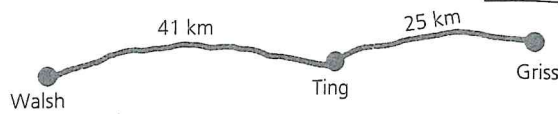
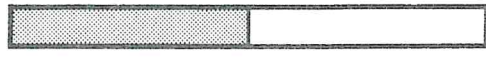
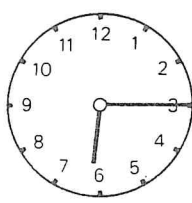

Section 1 Test 7

| A | | ANSWER |
|----------|--|-------------------------------|
| 1 | $1800 \text{ ml} = \square \text{ l } \square \text{ ml}$ | $1 \text{ l } 800 \text{ ml}$ |
| 2 | $25 + 15$ | 40 |
| 3 | $1 \text{ m } 48 \text{ cm} = \square \text{ cm}$ | 148 cm |
| 4 | $\frac{1}{2} \text{ hour} + 35 \text{ minutes}$ | 1 h 5 min |
| 5 | $170 + 40$ | 210 |
| 6 | $3 \text{ TWENTIES} - \square \text{ p} = 51\text{p}$ | 9p |
| 7 | $48 \div 5 = \square \text{ rem.}$ | 9 rem. 3 |
| 8 | $\text{£}1 - 46\text{p}$ | 54p |
| 9 | $8\text{p} \times 3 = 2 \text{ TENS} + \square \text{ TWOS}$ | 2 TWOS |
| 10 | $24 \div 6 = \square \times 4$ | 1 |

| B | | ANSWER |
|----------|---|---------------|
| 1 | Multiply 0 by 6. | 0 |
| 2 | Subtract 73p from £1. | 27p |
| 3 | $6 + 30 + 400$ | 436 |
| 4 | Write 845 to the nearest 100. | 800 |
| 5 | What is the remainder when 97 is divided by 10? | 7 |
| 6 | How many times heavier is 35 kg than 5 kg? | 7 |
| 7 | From 10 times 10 take 5 times 4. | 80 |
| 8 | Write the next two numbers in this series. $100, 125, 150, \square, \square$ | 175 200 |
| 9 | What sum of money is 3 times larger than 15p? | 45p |
| 10 | Add one fifth of 10 to one tenth of 10. | 3 |

| C | | ANSWER | | | |
|----------|--|---------------|----------|----------|-----|
| 1 | How much change from £1 after buying 10 beads each costing 6p? | 40p | | | |
| 2 |  <p style="margin-top: 5px;">How much further is it from Walsh to Ting than from Ting to Griss?</p> | 16 km | | | |
| 3 | 35 sweets were shared equally among 6 children. How many sweets were left over? | 5 | | | |
| 4 | When two numbers are added together the answer is 45. One of the numbers is 29. What is the other number? | 16 | | | |
| 5 |  <p style="margin-top: 5px;">How many quarters of the strip are shaded?</p> | 2 | | | |
| 6 |  <p style="margin-top: 5px;">How many complete turns will the minute hand make until the clock shows 9.15?</p> | 3 | | | |
| 7 | Tim has 9p left which is one quarter of his spending money. How much had he at first? | 36p | | | |
| 8 | How many times is the six in 69 greater than the six in 96? | 10 | | | |
| 9 | <table border="1" style="display: inline-table; border-collapse: collapse; text-align: center;"> <tr><td style="padding: 5px;">badges</td></tr> <tr><td style="padding: 5px;">large 8p</td></tr> <tr><td style="padding: 5px;">small 4p</td></tr> </table> <p style="margin-top: 5px;">How much would it cost altogether for 5 large and 5 small badges?</p> | badges | large 8p | small 4p | 60p |
| badges | | | | | |
| large 8p | | | | | |
| small 4p | | | | | |
| 10 | If 10 plums can be bought for 80p, what will be the cost of 3 plums? | 24p | | | |

Fractions of Money

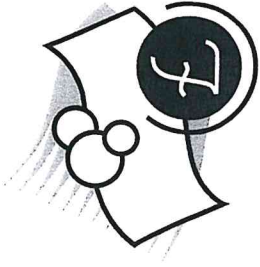

Answer these questions:

1. What is half of £10? £5
2. What is a quarter of £10? £2.50
3. What is half of £6? £3
4. What is a quarter of £6? £1.50
5. What is a third of £6? £2.00

Complete these statements:

6. £5 is half of £10
7. £6 is half of £12
8. £1.50 is a quarter of £6
9. £2.50 is a quarter of £10
10. £2 is a third of £6

Coins and Fractions

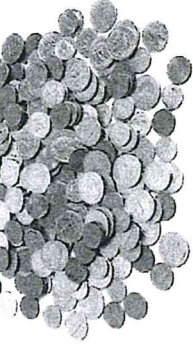

Answer the following questions

1. What is a half of a £1? £0.50 / 50p
2. What is a tenth of £1? £0.10 / 10p
3. What is a fifth of £1? £0.20 / 20p
4. What is two fifths of £1? £0.40 / 40p
5. What is two fifths of £10? £4.00
6. What is a sixth of £3? £0.50 / 50p
7. What is two sixths of £12? £4.00
8. What is an eighth of £16? £2.00
9. What are two eighths of £8? £2.00
10. What is two thirds of £6? £4.00

Firework Night By Enid Blyton **Answers**

1. Which animal is scared of the fireworks in the poem? Give evidence for your answer.

The animal which is scared of the fireworks is a dog.

Evidence may include some or all of the following ideas: I know this because dogs yelp when they are frightened and line 8 says, 'Mistress, Master hear me yelp.' On line 13, the animal is described as having flat ears with its tail down, also suggesting that the pet could be a dog. Finally, dogs live in kennels and line 27 says, 'then to my kennel I will run.'

2. What are the fireworks compared to? Give evidence for your answer.

The fireworks are compared to guns shooting in the dark (line 4). On line 5, the loud fireworks are compared to big gun shots and the quieter fireworks to little gun shots.

3. What does this line suggest about the way the animal is feeling?

'Let me in-oh, LET ME IN'

This line suggests that the animal is very unhappy and scared due to the noise of the fireworks. The pet is repeating the request to emphasise how much he wants to get inside the house, away from the loud bangs. The capital letters suggest that the animal is 'shouting' the request in desperation.

4. Why does the animal think it's been left outside?

The animal thinks it's been left outside because its owners don't love it anymore.

5. Who do you think is saying this line?

'(Shall we let him in, children?)'

I think that the owner of the animal, who is inside the house, is saying this to the children whilst looking outside at their pet.

6. What does the animal say he will do as a way of thanking his owner?

At the end of the poem, the dog says that he will guard his owner all night.

7. Why do you think Enid Blyton might have written this poem?

Own answers which may include the following ideas:

I think that Blyton might have written this poem to inform pet owners about how their animals may be feeling on Bonfire Night, if they are left outside. Blyton may have wanted to make pet owners think more carefully about where to keep their pets on this night, in order to keep them safe.

Section 1 Test 8

A ANSWER

- 1 118 cm = 1 metre cm 18 cm
- 2 $5 \times 7 = 30 +$ 5
- 3 85p = TENS + 1 FIVE 8 TENS
- 4 $\frac{3}{4} + \frac{3}{4}$ 1 $\frac{1}{2}$
- 5 $\frac{1}{2}$ kg - 300 g = g 200 g
- 6 20 FIVES = TWENTIES 5 TWENTIES
- 7 820 - 40 780
- 8 24 cm + 36 cm = $\frac{1}{2}$ m + cm 10 cm
- 9 $49 \div 6 =$ rem. 8 rem. 1
- 10 1 hour - 35 min = min 25 min

B ANSWER

- 1 Increase 52 by 18. 70
- 2 1 metre minus 63 cm 37 cm
- 3 5 more than 3 sixes 23
- 4 47 more than 28 75
- 5 35 cm less than $\frac{1}{2}$ metre 15 cm
- 6 Write the next two numbers in this series.
12, 18, 24, 30, , 36 42
- 7 One fifth of a number is 9. Find the number. 45
- 8 Multiply 9 by 6 and add 5. 59
- 9 Find the change from a FIFTY after spending 38p. 12p
- 10 Divide the sum of 24 and 8 by 4. 8

C ANSWER

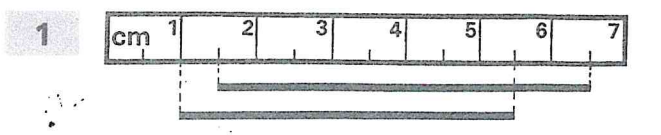

- Find the difference in length between the two lines. $\frac{1}{2}$ cm
 - 2 What is the change from 3 TWENTIES after spending 53p? 7p
 - 3 Write to the nearest 10 the sum of 35 and 23. 60
 - 4 How many fewer small squares are there in the rectangle than in the large square? 1
-
- 5 A boy drinks $\frac{1}{2}$ litre of milk each day. How many litres does he drink in two weeks? 7 l
 - 6 Add $\frac{1}{5}$ of 35 to $\frac{1}{2}$ of 16. 15
 - 7 Two biscuits cost 18p. How much do three of the biscuits cost? 27p
 - 8

| Ann's Savings | | |
|---------------|-------|------|
| TENS | FIVES | TWOS |
| 2 | 2 | 2 |

 Ann wishes to save 50p. How much more does she need? 16p
 - 9 There are 100 pages in a book. Rachel read 28 pages on Monday and 32 pages on Tuesday. How many more pages are there left to read? 40
 - 10 2 TWENTIES and a TWO are divided equally among 6 children. How much does each child receive? 7p