

Blue Group

Primary 6

Homework Booklet

22nd September

Please return on Friday 27th September

TIMES TABLES 1 - 12

1	×	1	=	1
1	×	2	=	2
1	×	3	=	3
1	×	4	=	4
1	×	5	=	5
1	×	6	=	6
1	×	7	=	7
1	×	8	=	8
1	×	9	=	9
1	×	10	=	10
1	×	11	=	11
1	×	12	=	12

2	×	1	=	2
2	×	2	=	4
2	×	3	=	6
2	×	4	=	8
2	×	5	=	10
2	×	6	=	12
2	×	7	=	14
2	×	8	=	16
2	×	9	=	18
2	×	10	=	20
2	×	11	=	22
2	×	12	=	24

3	×	1	=	3
3	×	2	=	6
3	×	3	=	9
3	×	4	=	12
3	×	5	=	15
3	×	6	=	18
3	×	7	=	21
3	×	8	=	24
3	×	9	=	27
3	×	10	=	30
3	×	11	=	33
3	×	12	=	36

4	×	1	=	4
4	×	2	=	8
4	×	3	=	12
4	×	4	=	16
4	×	5	=	20
4	×	6	=	24
4	×	7	=	28
4	×	8	=	32
4	×	9	=	36
4	×	10	=	40
4	×	11	=	44
4	×	12	=	48

5	×	1	=	5
5	×	2	=	10
5	×	3	=	15
5	×	4	=	20
5	×	5	=	25
5	×	6	=	30
5	×	7	=	35
5	×	8	=	40
5	×	9	=	45
5	×	10	=	50
5	×	11	=	55
5	×	12	=	60

6	×	1	=	6
6	×	2	=	12
6	×	3	=	18
6	×	4	=	24
6	×	5	=	30
6	×	6	=	36
6	×	7	=	42
6	×	8	=	48
6	×	9	=	54
6	×	10	=	60
6	×	11	=	66
6	×	12	=	72

7	×	1	=	7
7	×	2	=	14
7	×	3	=	21
7	×	4	=	28
7	×	5	=	35
7	×	6	=	42
7	×	7	=	49
7	×	8	=	56
7	×	9	=	63
7	×	10	=	70
7	×	11	=	77
7	×	12	=	84

8	×	1	=	8
8	×	2	=	16
8	×	3	=	24
8	×	4	=	32
8	×	5	=	40
8	×	6	=	48
8	×	7	=	56
8	×	8	=	64
8	×	9	=	72
8	×	10	=	80
8	×	11	=	88
8	×	12	=	96

9	×	1	=	9
9	×	2	=	18
9	×	3	=	27
9	×	4	=	36
9	×	5	=	45
9	×	6	=	54
9	×	7	=	63
9	×	8	=	72
9	×	9	=	81
9	×	10	=	90
9	×	11	=	99
9	×	12	=	108

10	×	1	=	10
10	×	2	=	20
10	×	3	=	30
10	×	4	=	40
10	×	5	=	50
10	×	6	=	60
10	×	7	=	70
10	×	8	=	80
10	×	9	=	90
10	×	10	=	100
10	×	11	=	110
10	×	12	=	120

11	×	1	=	11
11	×	2	=	22
11	×	3	=	33
11	×	4	=	44
11	×	5	=	55
11	×	6	=	66
11	×	7	=	77
11	×	8	=	88
11	×	9	=	99
11	×	10	=	110
11	×	11	=	121
11	×	12	=	132

12	×	1	=	12
12	×	2	=	24
12	×	3	=	36
12	×	4	=	48
12	×	5	=	60
12	×	6	=	72
12	×	7	=	84
12	×	8	=	96
12	×	9	=	108
12	×	10	=	120
12	×	11	=	132
12	×	12	=	144

The human ear

This page is also from a science information book.

Hearing and touching

How you hear

Sounds affect nerve endings right inside your ears.

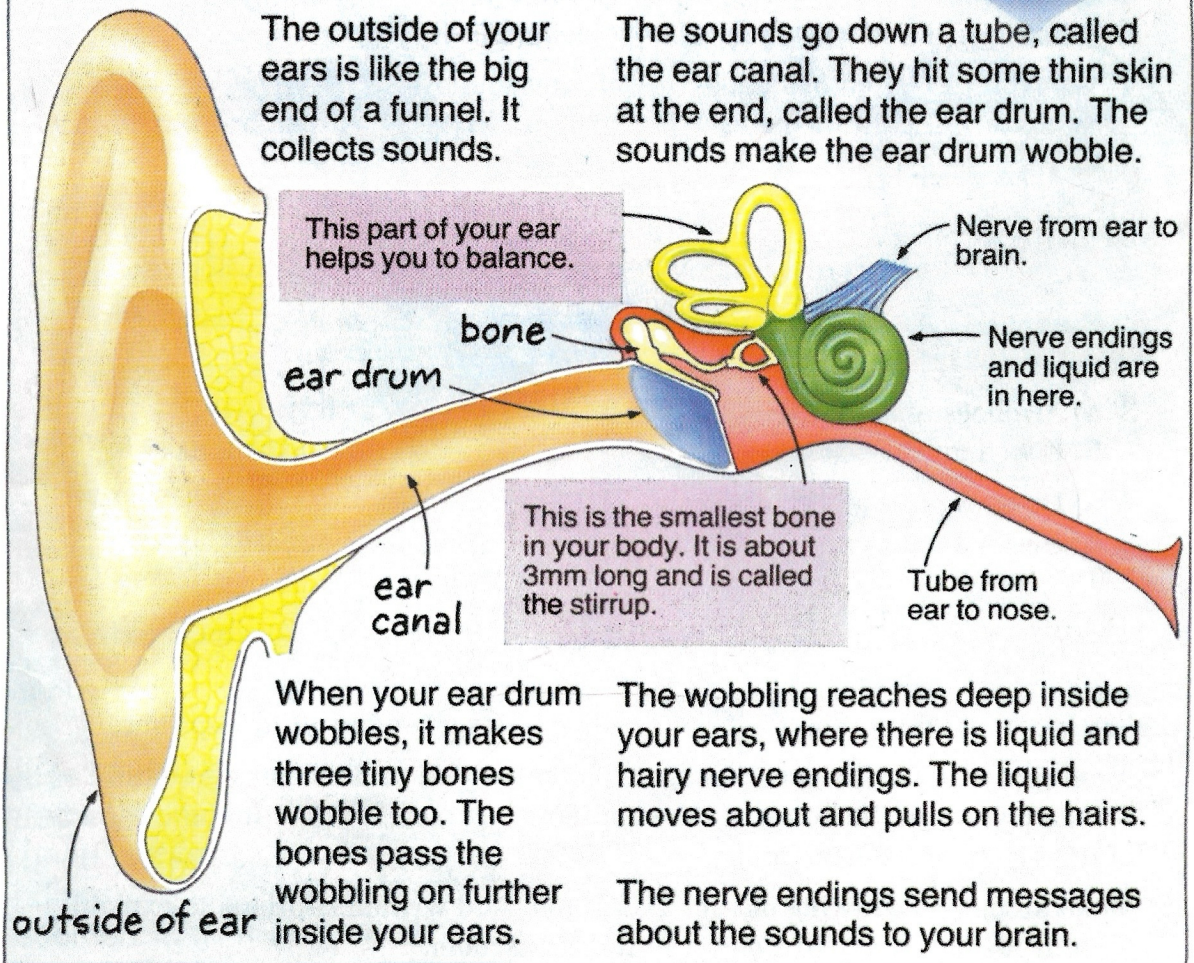



- 1 What job does the **outside** of the ear do?
- 2 What is the name given to the channel that connects the outer ear to the inner ear?
- 3 What is the ear drum made out of?
- 4 What happens to the ear drum when a sound hits it?
- 5 What carries the sound from the ear drum further on into the ear?
- 6 What does the liquid pull and move around?



- 1 What is special about the **stirrup**?
- 2 Where do the nerves take their messages?
- 3 It allows you to hear, but what else does the inner ear help you to do?
- 4 Why do you think the ear drum and the tiny bones are so far **inside** the head?



- 1 (a) Write Simon's number in figures.

Twenty-six thousand,
six hundred and
fifty-two.



- (b) Write these numbers in figures.

six hundred thousand _____

three hundred and forty thousand, seven hundred _____

- (c) Write 206 500 in words. _____

- 2 Increase 625 187 by

three thousand

thirty thousand

three hundred thousand

1 Find the first number greater than 106 637 where

(a) its tens and units digits are the same _____

(b) its thousands and units digits are the same. _____

2 (a) Write Roy's number in figures.

One million, two
hundred and
thirty thousand.



(b) Write these numbers in figures.

four million, four hundred thousand, four hundred _____

seven million, seven hundred thousand and seventy _____

(c) Write 2 000 002 in words. _____

3 What is the value of the underlined digit?

1 635 479 _____

1 635 479 _____

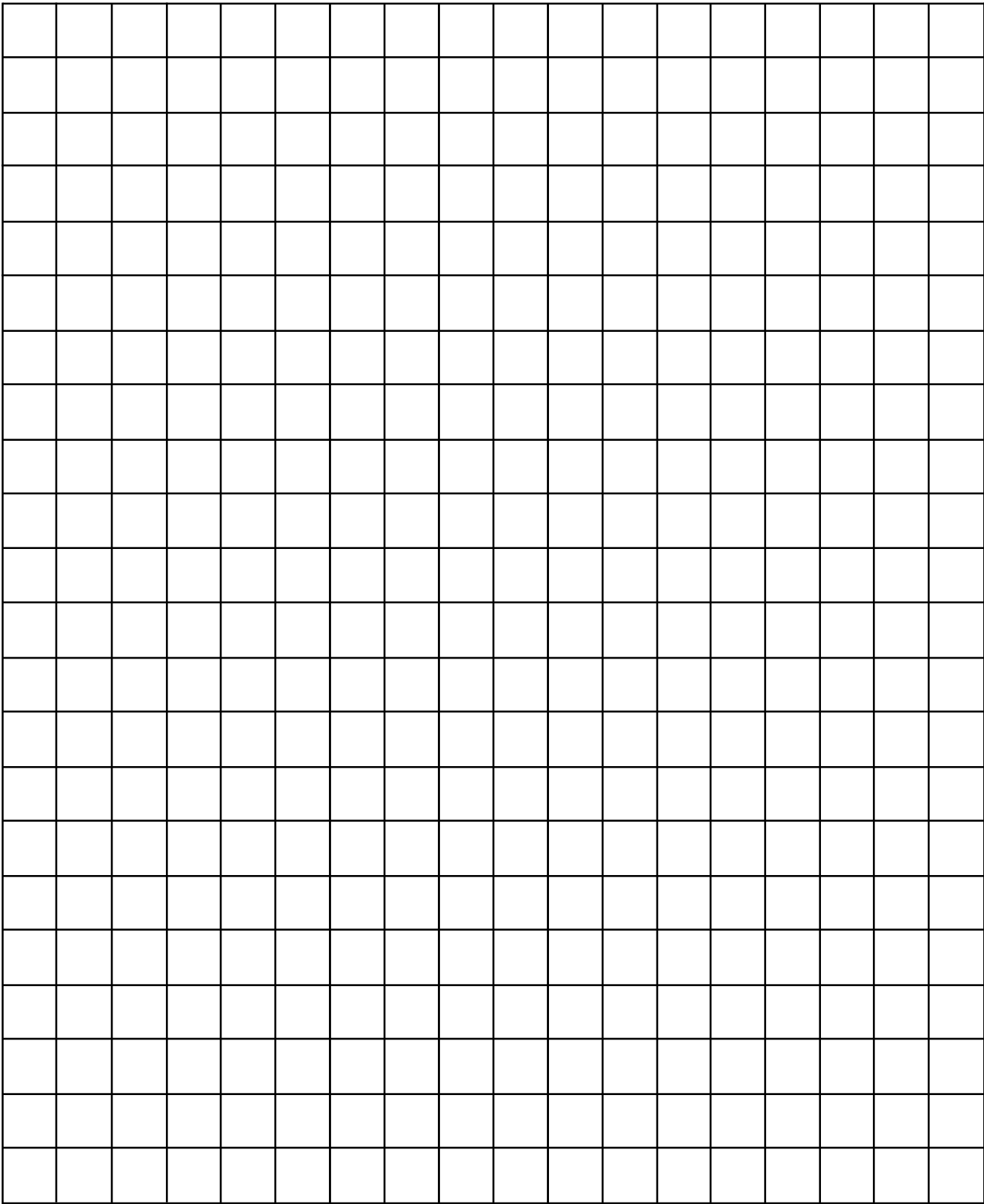

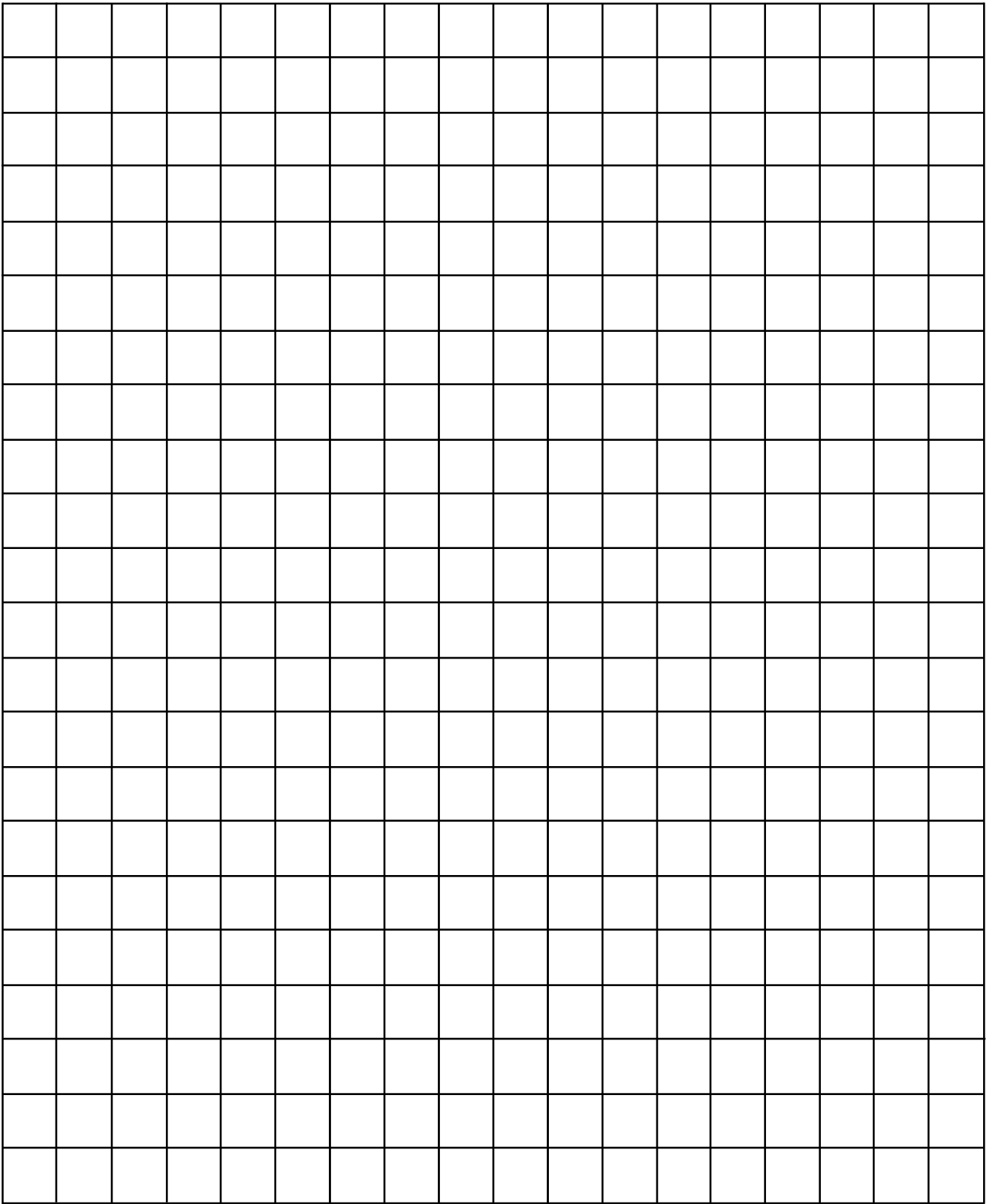

Alphabetical order

6

A Write the names of these objects in alphabetical order.

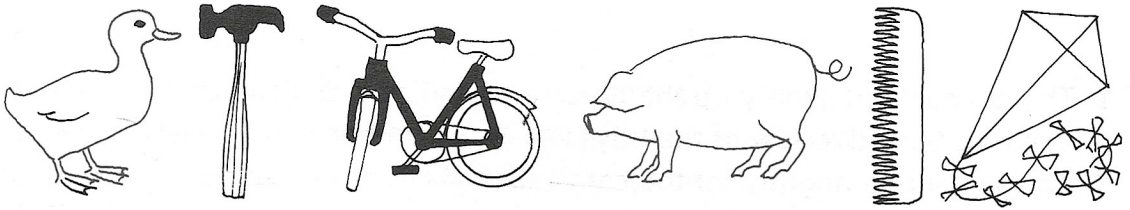

B Write the following lines of words in alphabetical order.

- 1 cage runway warrior hobby meat beach
- 2 nylon smell acorn grass white quiz
- 3 vein puzzle cry jelly duck frost

C Write the names of these objects in alphabetical order.

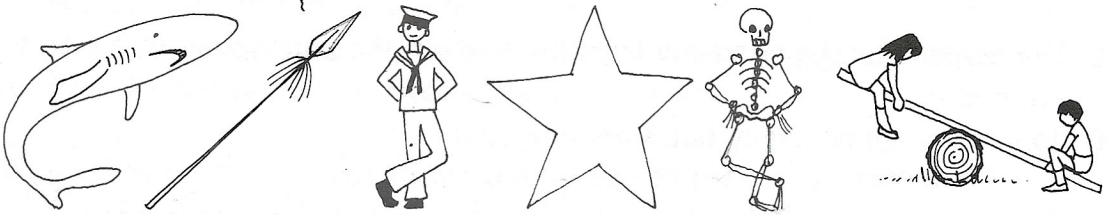

D Write the following lines of words in alphabetical order.

- 1 potato pea public pier prize path
- 2 bite boat bread bed black bulb
- 3 witch wrist worm whip wasp weak

E Write the names of these objects in alphabetical order.

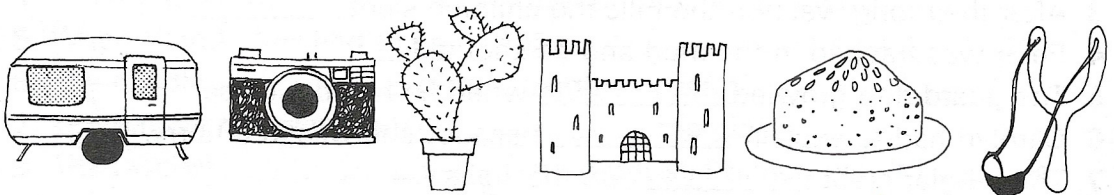

F Write the following lines of words in alphabetical order.

- 1 spun speak spy spin spoon spade
- 2 prison prime prize price pride princess
- 3 channel chalk chatter chameleon chain chart





Times Tables worksheet

Name: _____

1 x 10 = _____
7 x 7 = _____
2 x 7 = _____
3 x 7 = _____
7 x 11 = _____

9 x 1 = _____
11 x 6 = _____
5 x 1 = _____
7 x 10 = _____
1 x 5 = _____

10 x 4 = _____
12 x 5 = _____
1 x 3 = _____
9 x 2 = _____
2 x 12 = _____

5 x 5 = _____
5 x 9 = _____
9 x 12 = _____
11 x 10 = _____
2 x 2 = _____

12 x 2 = _____
7 x 2 = _____
1 x 6 = _____
10 x 12 = _____
1 x 9 = _____

12 x 8 = _____
6 x 5 = _____
10 x 9 = _____
11 x 8 = _____
3 x 1 = _____

1 x 2 = _____
11 x 12 = _____
8 x 11 = _____
5 x 4 = _____
3 x 3 = _____

8 x 4 = _____
8 x 1 = _____
12 x 10 = _____
9 x 9 = _____
12 x 4 = _____

10 x 1 = _____
4 x 4 = _____
10 x 3 = _____
11 x 7 = _____
5 x 6 = _____

12 x 6 = _____
10 x 6 = _____
9 x 10 = _____
3 x 5 = _____
7 x 12 = _____

2 x 6 = _____
12 x 7 = _____
9 x 11 = _____
9 x 7 = _____
11 x 9 = _____

4 x 6 = _____
5 x 10 = _____
10 x 10 = _____
10 x 5 = _____
9 x 5 = _____

1 x 12 = _____
6 x 4 = _____
6 x 7 = _____
2 x 8 = _____
11 x 3 = _____

6 x 12 = _____
12 x 1 = _____
6 x 8 = _____
7 x 8 = _____
12 x 3 = _____

4 x 7 = _____
10 x 11 = _____
7 x 6 = _____
3 x 4 = _____
6 x 11 = _____

7 x 1 = _____
2 x 3 = _____
3 x 8 = _____
8 x 12 = _____
8 x 9 = _____

3 x 9 = _____
2 x 1 = _____
5 x 12 = _____
9 x 8 = _____
5 x 3 = _____

5 x 7 = _____
9 x 4 = _____
4 x 2 = _____
2 x 11 = _____
5 x 8 = _____

4 x 12 = _____
5 x 11 = _____
12 x 11 = _____
2 x 9 = _____
11 x 5 = _____

7 x 3 = _____
3 x 10 = _____
1 x 7 = _____
1 x 11 = _____
6 x 9 = _____

TIMESTABLES.CO.UK

Answer sheet

$1 \times 10 = 10$

$7 \times 7 = 49$

$2 \times 7 = 14$

$3 \times 7 = 21$

$7 \times 11 = 77$

$9 \times 1 = 9$

$11 \times 6 = 66$

$5 \times 1 = 5$

$7 \times 10 = 70$

$1 \times 5 = 5$

$10 \times 4 = 40$

$12 \times 5 = 60$

$1 \times 3 = 3$

$9 \times 2 = 18$

$2 \times 12 = 24$

$5 \times 5 = 25$

$5 \times 9 = 45$

$9 \times 12 = 108$

$11 \times 10 = 110$

$2 \times 2 = 4$

$12 \times 2 = 24$

$7 \times 2 = 14$

$1 \times 6 = 6$

$10 \times 12 = 120$

$1 \times 9 = 9$

$12 \times 8 = 96$

$6 \times 5 = 30$

$10 \times 9 = 90$

$11 \times 8 = 88$

$3 \times 1 = 3$

$1 \times 2 = 2$

$11 \times 12 = 132$

$8 \times 11 = 88$

$5 \times 4 = 20$

$3 \times 3 = 9$

$8 \times 4 = 32$

$8 \times 1 = 8$

$12 \times 10 = 120$

$9 \times 9 = 81$

$12 \times 4 = 48$

$10 \times 1 = 10$

$4 \times 4 = 16$

$10 \times 3 = 30$

$11 \times 7 = 77$

$5 \times 6 = 30$

$12 \times 6 = 72$

$10 \times 6 = 60$

$9 \times 10 = 90$

$3 \times 5 = 15$

$7 \times 12 = 84$

$2 \times 6 = 12$

$12 \times 7 = 84$

$9 \times 11 = 99$

$9 \times 7 = 63$

$11 \times 9 = 99$

$4 \times 6 = 24$

$5 \times 10 = 50$

$10 \times 10 = 100$

$10 \times 5 = 50$

$9 \times 5 = 45$

$1 \times 12 = 12$

$6 \times 4 = 24$

$6 \times 7 = 42$

$2 \times 8 = 16$

$11 \times 3 = 33$

$6 \times 12 = 72$

$12 \times 1 = 12$

$6 \times 8 = 48$

$7 \times 8 = 56$

$12 \times 3 = 36$

$4 \times 7 = 28$

$10 \times 11 = 110$

$7 \times 6 = 42$

$3 \times 4 = 12$

$6 \times 11 = 66$

$7 \times 1 = 7$

$2 \times 3 = 6$

$3 \times 8 = 24$

$8 \times 12 = 96$

$8 \times 9 = 72$

$3 \times 9 = 27$

$2 \times 1 = 2$

$5 \times 12 = 60$

$9 \times 8 = 72$

$5 \times 3 = 15$

$5 \times 7 = 35$

$9 \times 4 = 36$

$4 \times 2 = 8$

$2 \times 11 = 22$

$5 \times 8 = 40$

$4 \times 12 = 48$

$5 \times 11 = 55$

$12 \times 11 = 132$

$2 \times 9 = 18$

$11 \times 5 = 55$

$7 \times 3 = 21$

$3 \times 10 = 30$

$1 \times 7 = 7$

$1 \times 11 = 11$

$6 \times 9 = 54$

TIMESTABLES.CO.UK

thief
belief
chief
brief
grief
relief
frieze
siege

achieve
believe
relieve
grieve
retrieve
reprieve
fierce
priest

field
wield
shield
yield
piece
pierce
shriek
fiend



Test Yourself

[illegible]