

# RESTUBE





# **1) THE RESTUBE IDEA**

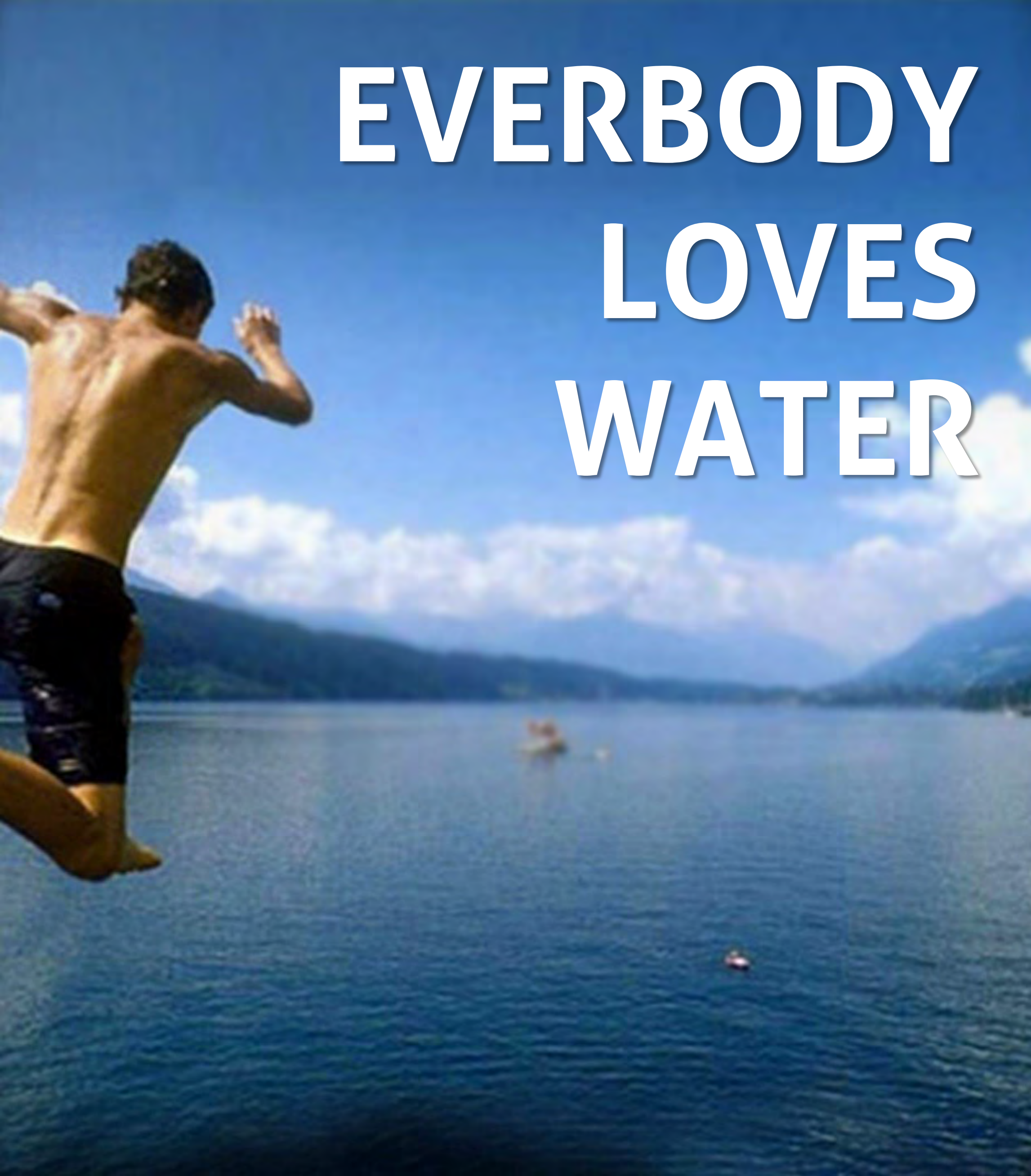

A man in dark swim trunks is captured mid-jump, diving into a calm blue lake. The background features a clear blue sky with some light clouds and distant mountains.

**EVERBODY  
LOVES  
WATER**

A person is seen struggling in turbulent, dark water under a stormy, grey sky. A red life preserver is visible in the air above the person.

**WATER  
CAN BE  
DANGEROUS**

**Drownings in 2000  
409,273 (WHO)**

Americas	24,589
Europe	37,518
Asia	91,778
Africa	90,965
East Mediterranean	27,616
Pacific Region	136,816





**RESTUBE  
SAVED OVER  
25 LIVES**

**RESTUBE** is very small.  
Wear your confidence.



Pull  
trigger



RESTUBE  
inflates



Flotation  
& visibility



# THE STORY

**THE STORY is simple.** A couple of years ago the founder of RESTUBE experienced a critical situation kite surfing. Since then we want water sport to be safer. As students of mechanical engineering, we developed the first prototypes of this safety product for any water activities. RESTUBE was born.

**ENGINEERED IN GERMANY** is every single detail of RESTUBE. By our close cooperation's with universities, our ambassadors and professionally lifesavers we are constant improving the RESTUBE technology according to the needs of our users.







**ENGINEERED  
IN GERMANY**

60,000 Restubes sold

550 Stores in Germany

25 Countries



# RESTUBE is the helmet for water.



**ATHLETES**

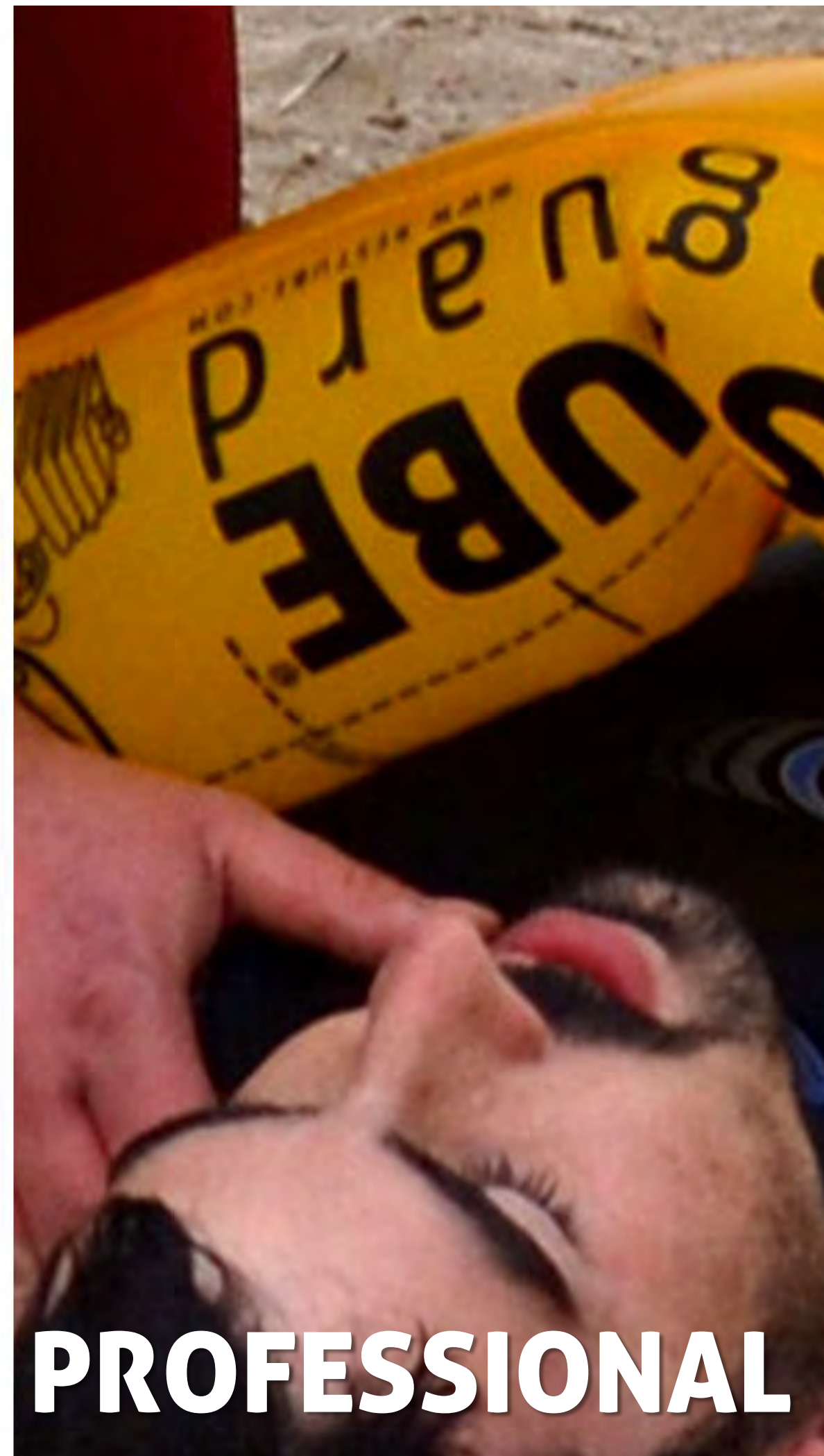

**PROFESSIONAL**



**LEISURE**



**MASS MARKET**

## +100M END USERS









**"With a traditional life jacket I would have been dead. RESTUBE gave me maximum mobility in this situation."**

*Rowing accident, Holger S. (October, 10th 2016)*



**"I lost my equipment in 3-meter waves. With Restube, I was able to swim 30 minutes to reach safety."**

*Kite surf accident, Timo M. (October, 11th 2016)*







**10%** conversion  
through all target groups

Great product  
Strong partnerships  
Strong team



## **2) RESTUBE PRODUCTS**



# RESTUBE CORE



With one pull on the trigger RESTUBE will inflate within seconds.



Once inflated, the RESTUBE buoy has a buoyancy of 75N (approx. 7kg). Using it as support, it's enough to keep your head above water. It is made of high quality materials.



Reusable by simply inserting a new original RESTUBE 16g CO2 cartridge.



RESTUBE can be inflated via the mouthpiece as well.



The belt easily fastens around your hip. The sports version can be fastened directly on your personal harness.



RESTUBE is compact and easy to store in the pocket. The pocket opens automatically with a pull on the trigger. You will barely notice that you are carrying it. Depending on the model, RESTUBE can be carried horizontally or vertically.





**RESTUBE** is your safety backup for all kind of water sports. Due to its small size and light weight the small bag can be worn around your hip or harness wherever you are or what you are doing. If necessary, pull the trigger and RESTUBE inflates within seconds. Now you have time. Perfect for the use in open waters.

**REUSABLE** by screwing in a new cartridge. The original 16g CO2 cartridge does not rust in salt water, has a 100% checked filling level and a certified trigger cap that matches perfect to the trigger.



**HIGHEST  
QUALITY**



# The right version for each activity

## RESTUBE basic

For activities at the water



## RESTUBE classic

For activities in water



TRIGGER IS  
A WHISTLE

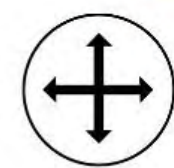

HORIZONTAL  
& VERTICAL  
MOUNTING



INCL. KEY  
POCKET

## RESTUBE classic

For active swimmers



TRIGGER IS  
A WHISTLE

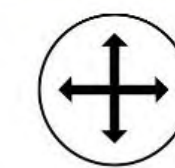

HORIZONTAL  
& VERTICAL  
MOUNTING



ULTRALIGHT  
MATERIAL  
210 g



INCL. KEY  
POCKET

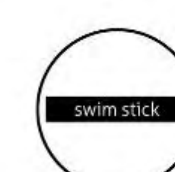

SWIM STICK  
- FOR BETTER  
POSITIONING

## RESTUBE sports

For rough use



TRIGGER IS  
A WHISTLE

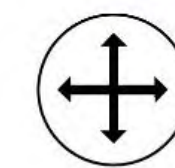

HORIZONTAL  
& VERTICAL  
MOUNTING



INCL. KEY  
POCKET

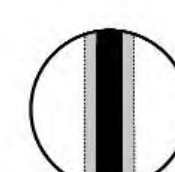

FITS 30 - 50 MM  
BELT



HIP BELT &  
HARNESS  
MOUNT



# Which RESTUBE is best for me?

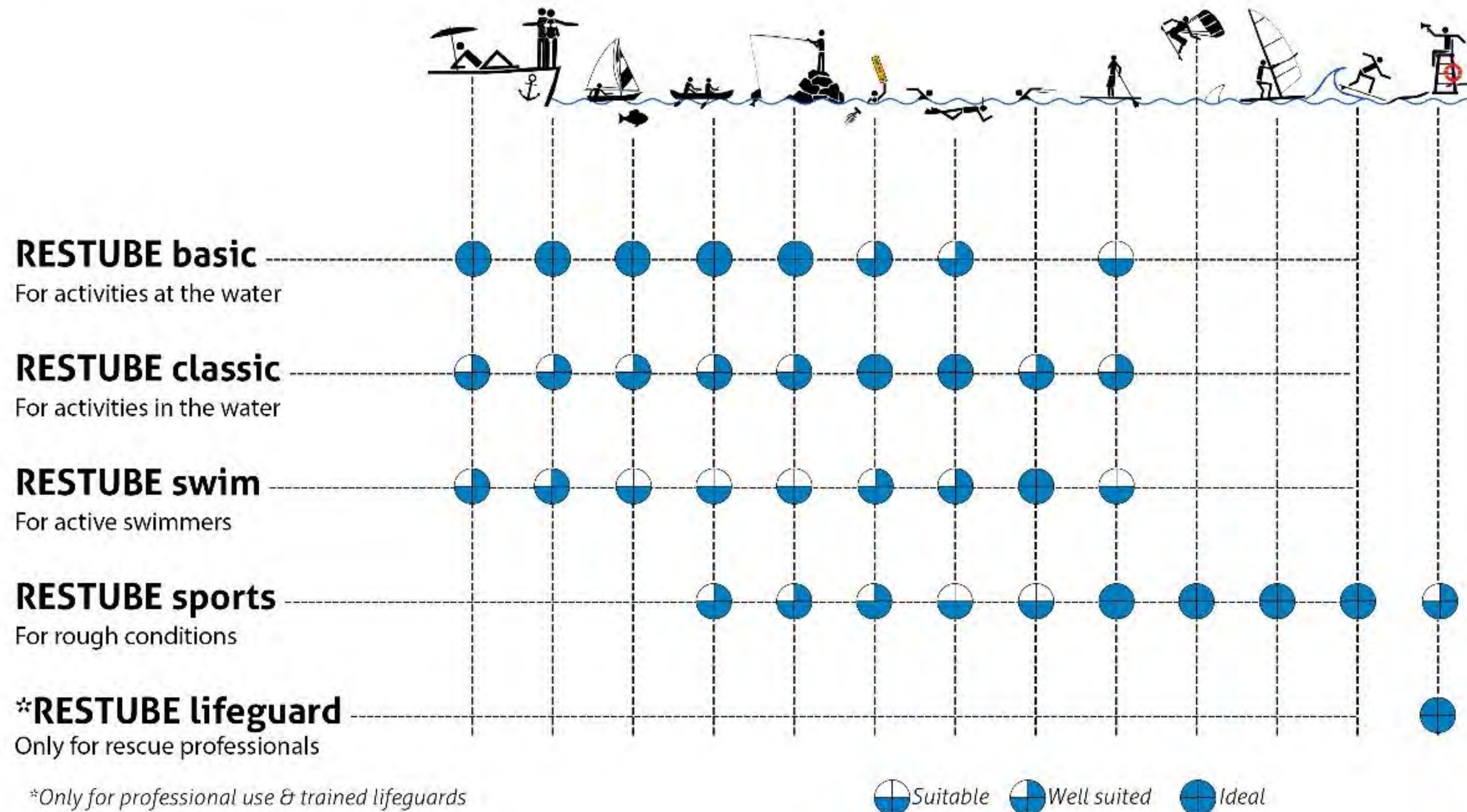



# Add-ons



## RESTUBE Co2 cartridges

- sea water proof
- 100% fillment controlled
- consistent cap thickness
- life vest certified
- original cartridges include green safety clips



## RESTUBE XL Belt

- Add on for everybody who is wearing clothing
- Up to 1,55m length



## RESTUBE Reflector stripes

- Attach it for better visibility
- Fits to every RESTUBE buoy



## RESTUBE Package Content

- Restube
- Instruction manual
- Quick Check Guide
- Flyer
- IATA Flying information



# SHOW YOUR BUOY



\*MOQ 24





**BE PART  
OF OUR  
STORY**



**WE  
SAVE  
LIVES**



**RESTUBE®**

more freedom & water safety

[www.restube.com](http://www.restube.com) | [Watch video!](#)  
[sales-int@restube.eu](mailto:sales-int@restube.eu)

+49 (0) 721 486 901 89

RESTUBE GmbH | Dieselstr. 1  
76327 Pfinztal Berghausen | Germany